

	<u>Assessed Valuation</u>		<u>Increase</u>	<u>Decrease</u>
	<u>1940</u>	<u>1939</u>		
<u>NEWBERRY LUMBER &amp; CHEMICAL CO.</u>				
Au Train Township	16,040.00	17,040.00		1,000.00
Burt Township	116,812.50	135,575.00		18,762.50
Munising Township	24,700.00	24,975.00		275.00
Total	157,552.50	177,590.00		20,037.50
% of Grand Total	4.28	4.51		
<u>NICK SEGAN</u>				
Onota Township	69,450.00	69,450.00		
% of Grand Total	1.88	1.77		
<u>PEOPLES STATE BANK</u>				
Munising City	6,450.00	12,700.00		6,250.00
% of Grand Total	.17	.32		
<u>MUNISING WOOD PRODUCTS COMPANY</u>				
Munising City	24,000.00	84,370.00		60,370.00
% of Grand Total	.65	2.14		
<u>SAM MARKS</u>				
Munising City	29,800.00	29,800.00		
% of Grand Total	.81	.76		
<u>WISCONSIN LAND &amp; LUMBER COMPANY</u>				
Limestone Township	43,350.00	43,700.00		350.00
% of Grand Total	1.18	1.11		
<u>GRAND TOTAL</u>	3,685,147.00	3,934,610.00		249,463.00
Per Cent	100.00	100.00		

RECAPITULATION

	<u>1940</u>	<u>PERCENT</u>	<u>PER CENT</u>
	<u>VALUATION</u>		<u>PREVIOUS</u>
			<u>YEAR</u>
Atlas Plywood Corporation	19,200.00	.29	.29
Bay de Noquet Company	185,570.00	2.84	2.60
Cleveland-Cliffs Iron Company	1,770,964.50	27.08	25.59
First Nat'l Bank of Alger County	23,000.00	.35	.72
I. Stephenson Company	3,500.00	.05	.22
Jackson & Tindle Inc.	61,800.00	.95	1.27
Michigan Gas & Electric Company	81,800.00	1.25	1.19
Munising Paper Company	1,208,710.00	18.48	18.32
Newberry Lumber & Chemical Co.	157,552.50	2.41	2.53
Nick Segan	69,450.00	1.06	.99
Peoples State Bank	6,450.00	.10	.18
Munising Wood Products Company	24,000.00	.37	1.20
Sam Marks	29,800.00	.46	.43
Wisconsin Land & Lumber Company	43,350.00	.66	.62
TOTAL TAXPAYERS' ASS'N	3,685,147.00	56.35	56.15
All Other Property	2,854,671.00	43.65	43.85
TOTAL ALGER COUNTY	6,539,818.00	100.00	100.00

ALGER COUNTY

TAXES PER \$1,000.00 ASSESSED VALUATION FOR 1941

	<u>Au Train</u>	<u>Burt</u>	<u>Grand Island</u>	<u>Lime- stone</u>	<u>Ma- thias</u>	<u>Muni- sing</u>	<u>Onota</u>	<u>Rock River</u>	<u>Muni- sing City</u>
County	8.00	8.00	8.00	8.00	8.00	8.00	8.00	8.00	8.00
Township	1.50	3.00		2.00	2.23	2.75	1.50	1.50	
School	5.50	5.00		5.00	5.25	5.25	5.50	5.50	5.25
School Debt		6.80							
City									21.06
Total 1941	15.00	22.80	8.00	15.00	15.48	16.00	15.00	15.00	34.31
Total 1940	15.00	22.80	13.00	15.00	15.50	15.00	15.00	15.00	32.55
1939	15.59	22.59	13.00	15.59	15.59	15.59	15.59	15.59	32.20
1938	15.00	20.50	12.00	15.00	15.00	15.00	15.00	15.00	31.84
1937	15.00	17.30	12.00	15.00	15.00	15.00	15.00	15.00	32.43
1936	15.00	22.78	11.70	15.00	15.00	19.34	15.00	15.00	36.14
1935	15.10	23.56	11.20	16.02	15.13	22.90	15.03	15.10	38.74
1934	16.37	23.60	11.54	16.30	38.61	24.42	16.28	16.30	41.53
1933	14.92	25.22	8.08	14.82	36.40	21.78	19.81	14.86	37.41
1932	23.94	35.91	12.80	46.98	61.02	42.64	33.03	40.76	46.71
1931	25.53	46.88	19.45	60.86	64.00	46.84	43.31	48.80	46.09
1930	22.73	46.95	16.09	61.53	62.31	50.49	43.11	59.71	52.10
1929	23.19	46.43	17.02	45.75	60.16	50.38	42.54	72.72	48.76
1928	22.63	45.32	17.80	51.82	46.13	46.18	47.61	69.80	49.62
1927	24.52	48.69	18.53	66.36	46.52	46.22	74.64	72.28	50.83

COMPARATIVE STATEMENT OF VALUATIONS, TOTAL TAXES AND RATES

	<u>Assessed Valuation</u>	<u>Total Tax</u>	<u>Rate</u>
1941	6,539,818.00	157,422.37	24.05
1940	6,698,892.00	155,538.99	23.18
1939	7,006,875.00	163,036.30	23.18
1938	6,836,425.00	151,266.08	22.08
1937	6,974,565.00	149,854.00	21.43
1936	7,066,755.00	170,815.01	24.18
1935	7,212,719.00	183,598.80	25.46
1934	7,532,030.00	207,609.49	27.57
1933	7,700,941.00	201,126.42	26.12
1932	7,902,107.00	322,309.53	40.79
1931	9,757,952.00	441,421.20	45.24
1930	9,695,381.00	466,003.03	48.06
1929	10,303,996.00	478,661.04	46.45
1928	11,030,635.00	506,613.82	45.93
1927	11,046,947.00	555,762.93	50.31
1926	12,213,115.00	560,317.24	45.87

ALGER COUNTY

TOTAL TAX RATES 1927 TO 1941 INC.

SHOWN IN MILLS PER \$1,000.00 VALUATION

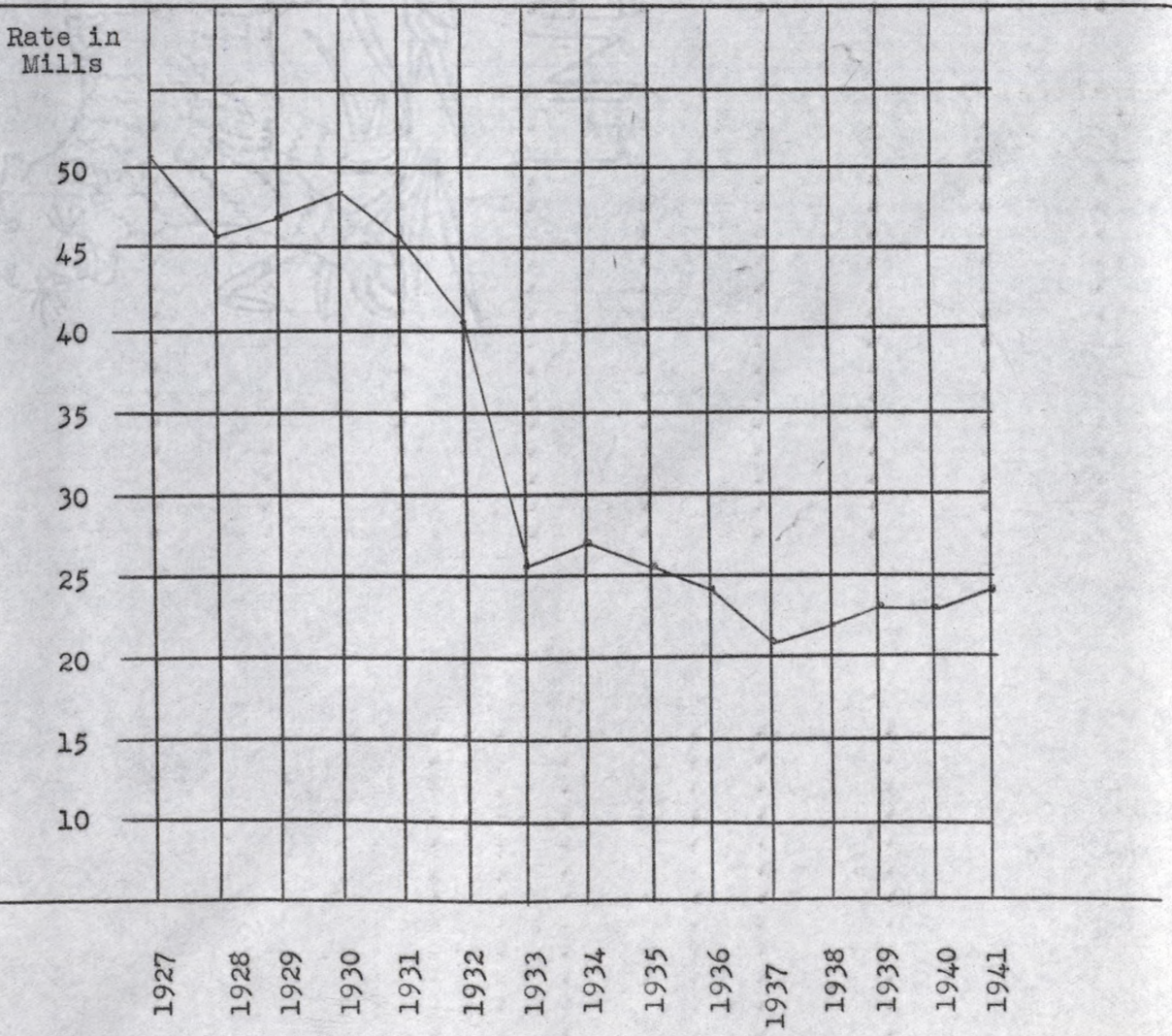

ALGER COUNTY

TOTAL VALUATION AS ASSESSED AND AS EQUALIZED BY THE STATE BOARD OF EQUALIZATION

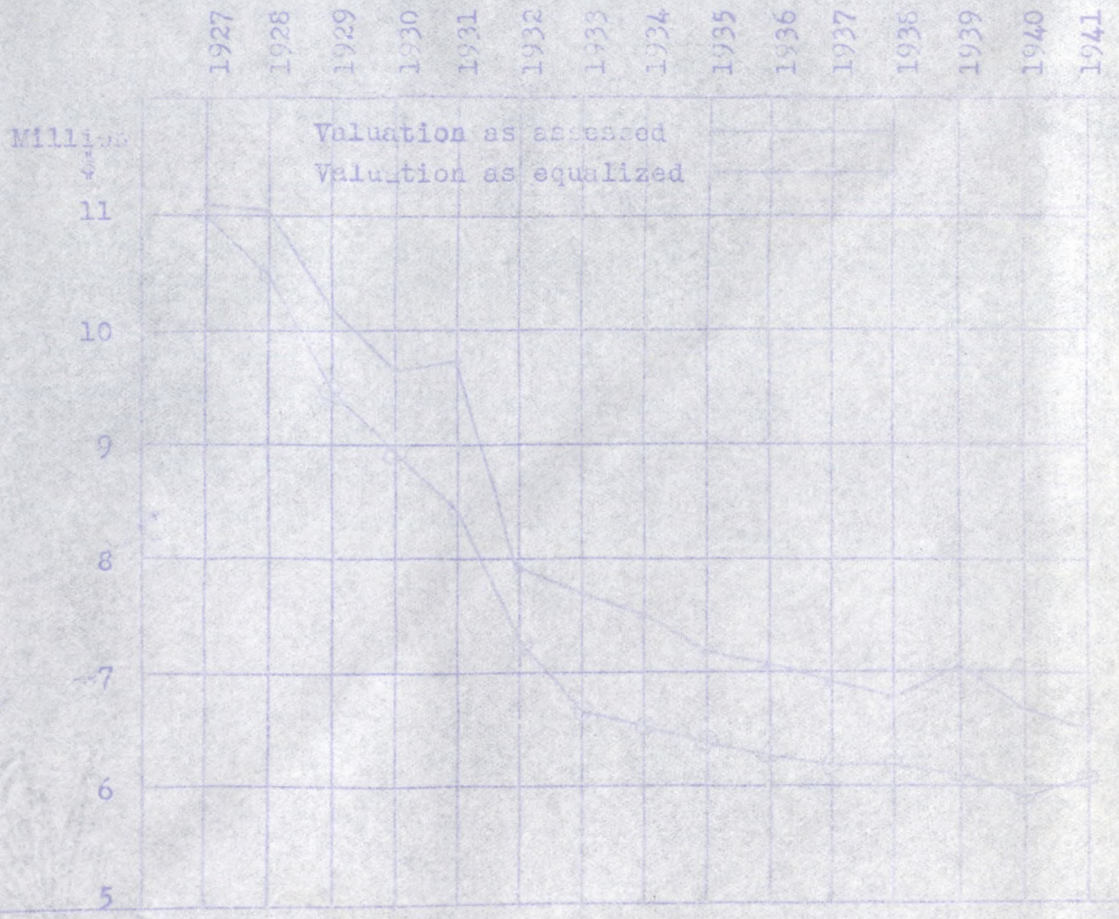

ALGER COUNTY

COMPARATIVE STATEMENT OF COUNTY, SCHOOL AND LOCAL TAXES FOR  
1941 AND 1940

COUNTY TAX	1941	1940	Increase	Decrease
Au Train Township	3,727.18	3,753.16		25.98
Burt Township	9,929.40	10,281.76		352.36
Gr. Island Township	1,995.56	1,995.56		
Limestone Township	1,505.08	1,886.58		381.50
Mathias Township	2,171.80	2,222.40		50.60
Munising Township	4,355.12	4,569.24		214.12
Onota Township	4,393.24	5,023.00		629.76
Rock River Township	3,268.92	3,252.24	16.68	
Munising City	20,972.24	20,607.20	365.04	
Total	52,318.54	53,591.14		1,272.60
Per Cent Decrease				2.37%
Rate in Mills	8.00	8.00		
<u>SCHOOL TAX</u>				
Au Train Township	2,562.44	2,580.30		17.86
Burt Township	14,643.80	16,428.85		1,785.05
Gr. Island Township		1,247.22		1,247.22
Limestone Township	940.68	1,179.11		238.43
Mathias Township	1,425.24	1,458.45		33.21
Munising Township	2,858.05	2,998.57		140.52
Onota Township	3,020.35	3,453.32		432.97
Rock River Township	2,247.39	2,235.91	11.48	
Munising City	13,763.03	13,523.47	239.56	
Total	41,460.98	45,105.20		3,644.22
Per Cent Decrease				8.08%
Rate in Mills	6.34	6.73		.39
<u>LOCAL TAX</u>				
Au Train Township	712.15	736.46		24.31
Burt Township	3,761.48	2,680.55	1,080.93	
Gr. Island Township				
Limestone Township	384.22	476.45		92.23
Mathias Township	627.96	630.68		2.72
Munising Township	1,504.38	1,020.70	483.68	
Onota Township	836.90	949.42		112.52
Rock River Township	615.76	641.36		25.60
Munising City	55,200.00	49,707.03	5,492.97	
Total	63,642.85	56,842.65	6,800.20	
Per Cent Increase			11.96%	
Rate in Mills	9.73	8.45	1.28	
TOTAL TAXES	157,422.37	155,538.99	1,883.38	
Per Cent Increase			1.21%	
Rate in Mills	24.05 ✓	23.18	.87	
ASSESSED VALUATION	6,539,818.00	6,698,892.00		159,074.00

ALGER COUNTY  
ASSESSED VALUATIONS

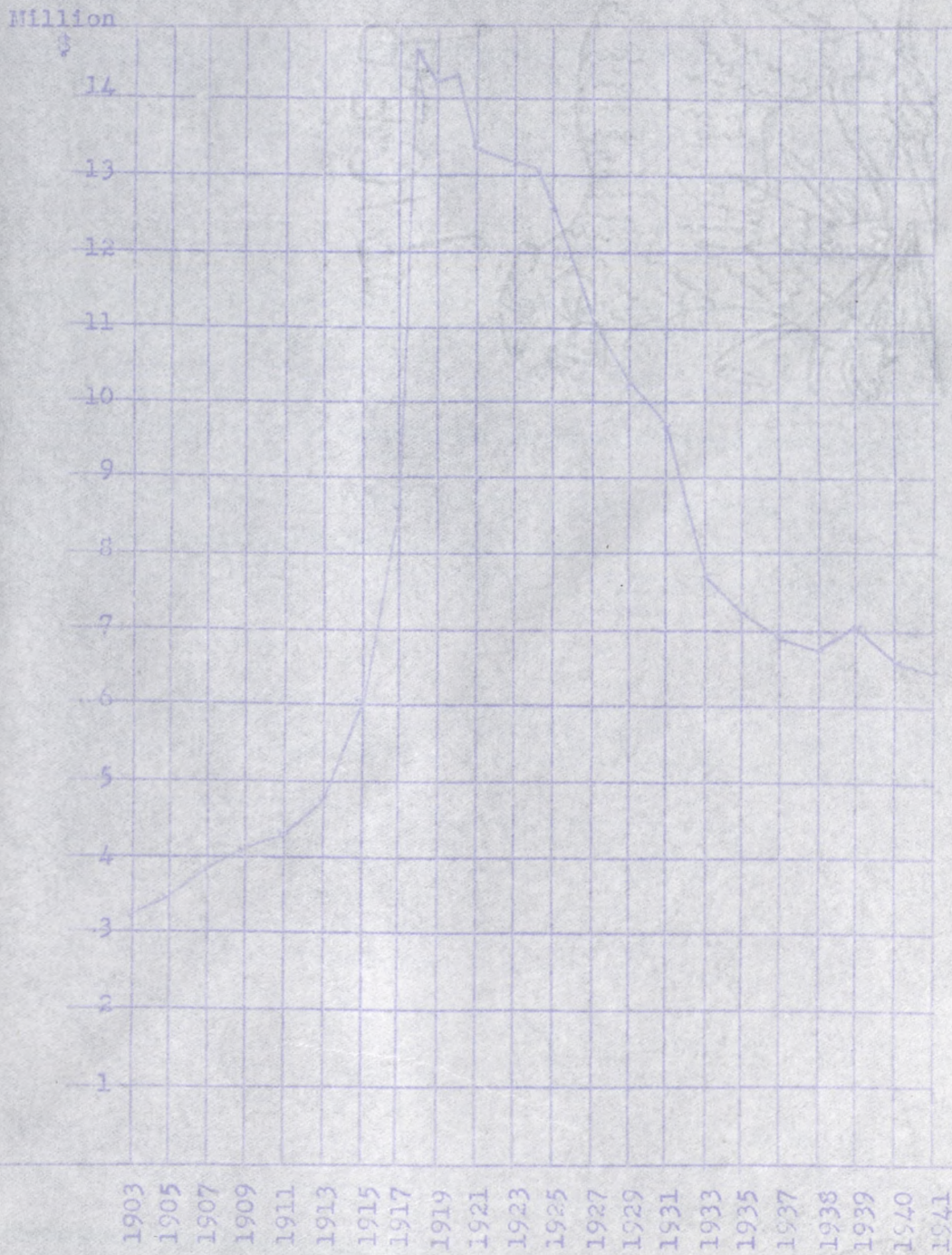

ALGER COUNTY  
COUNTY TAX LEVELS

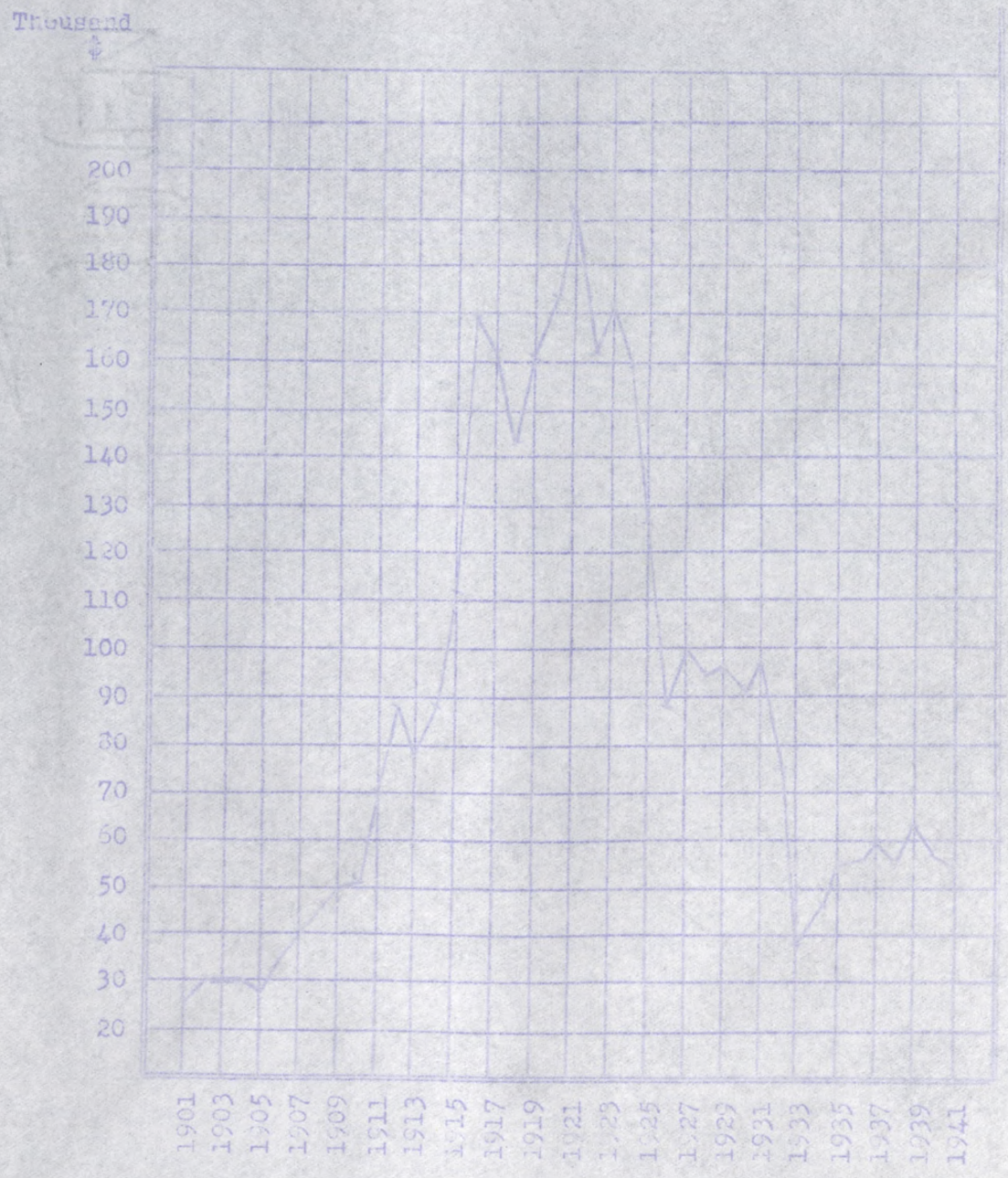

ALGER COUNTY  
TOWNSHIP & CITY TAX LEVIES

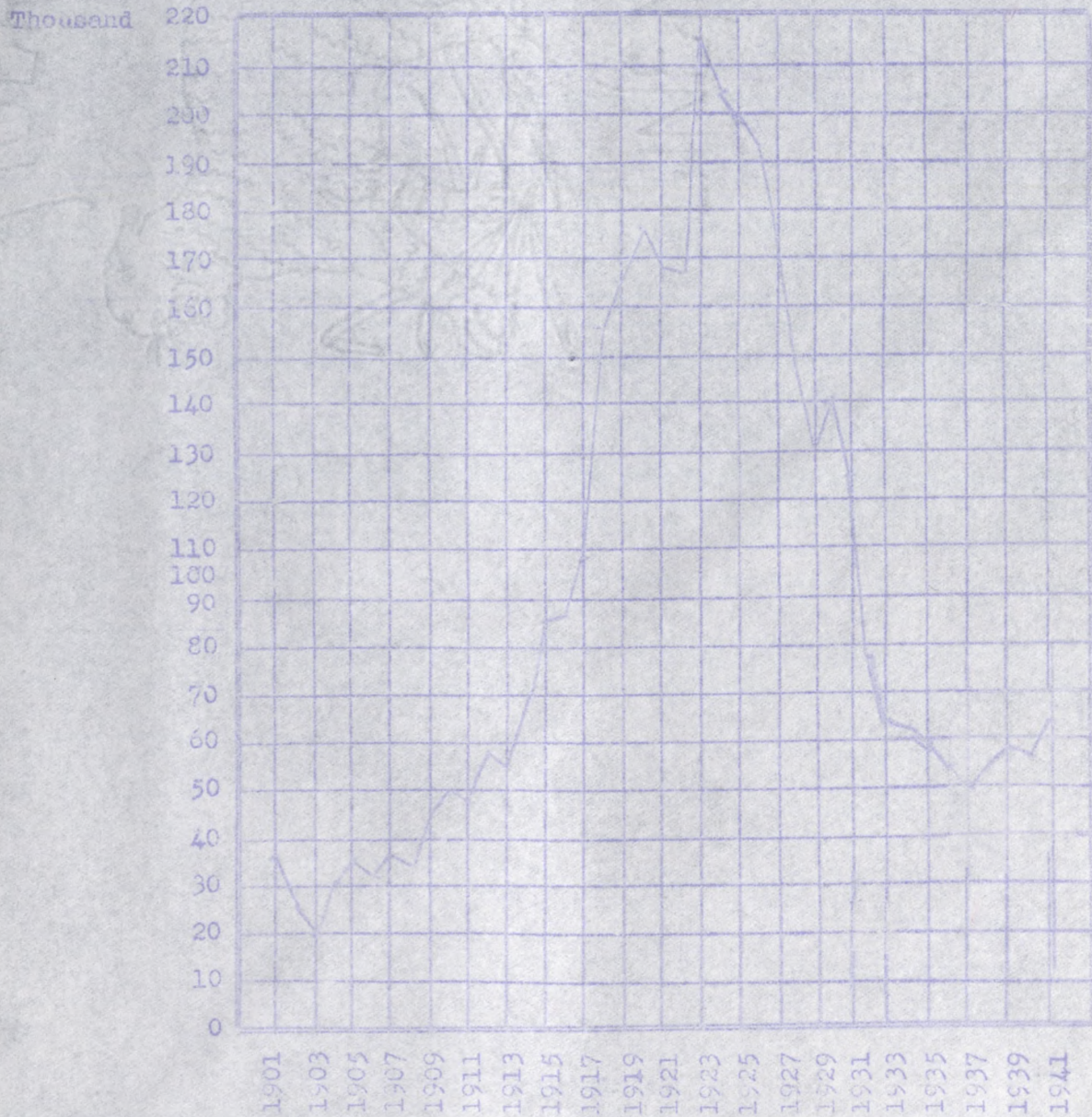



ALGER COUNTY  
SCHOOL TAX REVENUE

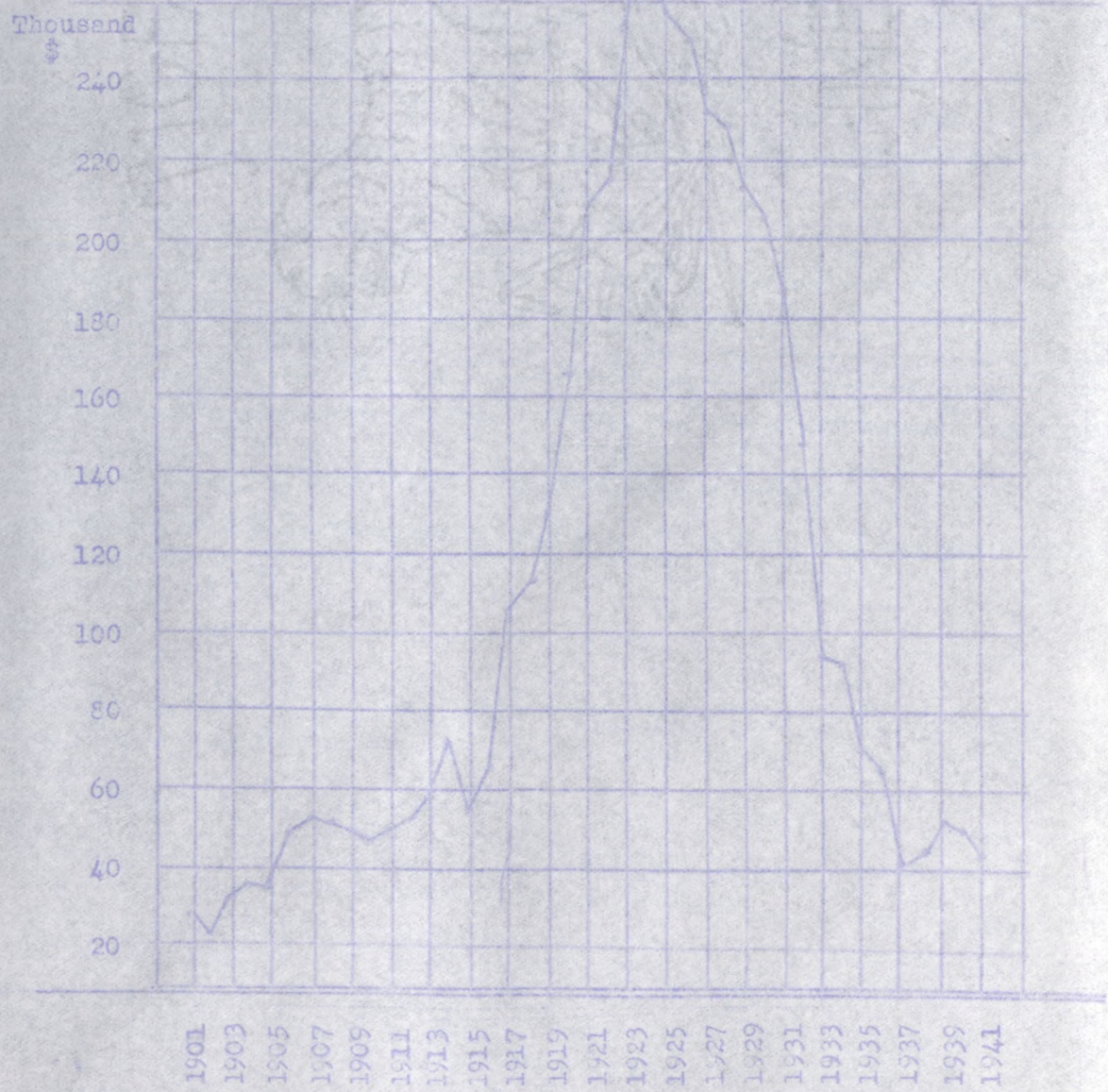

ALGER COUNTY  
TOTAL TAX LEVIES

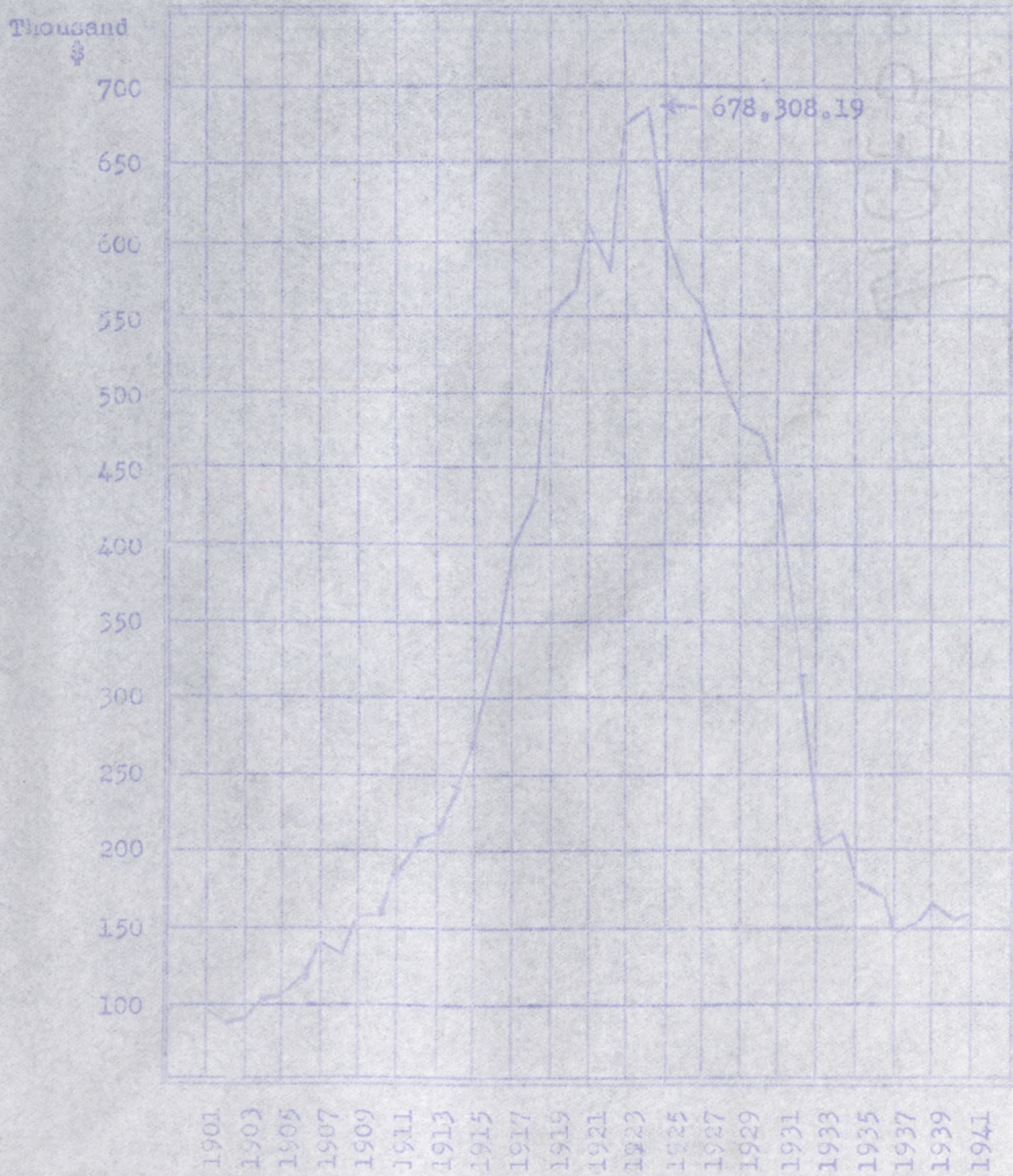

DELINQUENT TAXES

## STATEMENT BY ASSESSMENT DISTRICTS FOR 1940

	Total Tax Spread	Returned Delinquent	Per Cent 1940	Delinquent 1939
Au Train Township	7,037.86	727.91	10.34	11.24
Burt "	29,308.80	5,247.27	17.90	20.82
Grand Island "	3,242.78	176.47	5.44	5.64
Limestone "	3,537.55	1,117.77	31.60	39.10
Mathias "	4,298.36	386.08	8.98	12.97
Munising "	8,576.61	1,211.67	14.13	15.63
Onota "	9,433.75	410.18	4.35	6.19
Rock River "	6,099.50	1,296.60	21.26	29.77
Munising City	88,568.59	11,337.00	12.80	13.31
Total 1940	160,103.80	21,910.95	13.69	15.47
Total 1939	167,286.82	25,876.38	15.47	
1938	156,080.24	24,847.68	15.92	
1937	154,053.98	22,073.34	14.33	
1936	175,552.27	30,784.70	17.54	
1935	188,356.49	34,499.15	18.32	
1934	212,326.49	45,234.90	21.30	
1933	209,615.37	44,599.72	21.28	
1932	327,708.78	172,669.42	52.69	
1931	444,731.48	139,292.34	31.32	
1930	471,558.17	66,559.66	14.11	
1929	481,589.37	59,123.23	12.38	
1928	510,180.60	57,926.55	11.35	
1927	559,887.05	66,503.38	11.88	

Real and Personal Delinquent, 1940

Delinquent Real	21,404.71
Delinquent Personal	506.24
Total	21,910.95

ALGER COUNTY

SHOWING 1941 ASSESSED VALUATIONS, TAX LEVELS AND EXPENDITURES,  
AND PER CAPITA FIGURES BASED ON 1940 CENSUS

	AMOUNT	PER CAPITA	
		1941	1940
<u>AU TRAIN TOWNSHIP</u>			
Population	467		
Assessed Valuation	465,898.00	997.64	1,004.59
TAXES LEVIED			
County Tax	3,727.18	7.98	8.04
School Tax	2,562.44	5.49	5.33
Local Tax	712.15	1.52	1.58
Total Taxes	7,001.77	14.99	15.14
EXPENDITURES			
School	8,161.69	17.48	19.53
Local	1,526.75	3.27	3.81
Total Expenditures	9,688.44	20.75	23.34
<u>BURT TOWNSHIP</u>			
Population	570		
Assessed Valuation	1,241,175.00	2,177.51	2,254.77
TAXES LEVIED			
County Tax	9,929.40	17.42	18.04
School Tax	14,643.80	25.69	28.82
Local Tax	3,761.48	6.60	4.70
Total Taxes	28,334.68	49.71	51.56
EXPENDITURES			
School (Bonds Redeemed, \$4,000.00 Not Incl.)	24,789.76	43.49	40.41
Local	11,401.52	20.00	19.76
Total Expenditures	36,191.28	63.49	60.17
<u>GRAND ISLAND TOWNSHIP</u>			
Population	31		
Assessed Valuation	249,445.00	8,046.62	8,046.62
TAXES LEVIED			
County Tax	1,995.56	64.37	64.37
School Tax			40.24
Local Tax			
Total Taxes	1,995.56	64.37	104.61
EXPENDITURES			
School	522.30	16.85	36.09
Local	409.11	13.19	12.17
Total Expenditures	931.41	30.04	48.26

	AMOUNT	Per Capita	
		1941	1940
<u>LIMESTONE TOWNSHIP</u>			
Population	829		
Assessed Valuation	188,135.00	226.94	284.47
<u>TAXES LEVIED</u>			
County Tax	1,505.08	1.82	2.28
School Tax	940.68	1.13	1.42
Local Tax	384.22	.46	.57
Total Taxes	2,829.98	3.41	4.27
<u>EXPENDITURES</u>			
School	11,555.97	13.94	15.90
Local	2,768.59	3.34	2.35
Total Expenditures	14,324.56	17.28	18.25
<u>MAPELIAS TOWNSHIP</u>			
Population	827		
Assessed Valuation	271,475.00	328.26	335.91
<u>TAXES LEVIED</u>			
County Tax	2,171.80	2.63	2.69
School Tax	1,425.24	1.72	1.76
Local Tax	627.96	.76	.76
Total Taxes	4,225.00	5.11	5.21
<u>EXPENDITURES</u>			
School	22,717.63	27.47	26.97
Local	1,663.97	2.01	2.05
Total Expenditures	24,381.60	29.48	29.02
<u>MUNISING TOWNSHIP</u>			
Population	1,073		
Assessed Valuation	544,390.00	507.35	532.30
<u>TAXES LEVIED</u>			
County Tax	4,355.12	4.06	4.26
School Tax	2,858.05	2.66	2.79
Local Tax	1,504.38	1.40	.95
Total Taxes	8,717.55	8.12	8.00
<u>EXPENDITURES</u>			
School (1)	17,593.87	16.40	16.46
Local	3,112.21	2.90	3.25
Total Expenditures	20,706.08	19.30	19.71

(1) School expenditures pro-rated with Munising City

	AMOUNT	PER CAPITA	
		1941	1940
<u>ONOTA TOWNSHIP</u>			
Population	234		
Assessed Valuation	549,155.00	2,346.82	2,683.23
TAXES LEVIED			
County Tax	4,393.24	18.77	21.47
School Tax	3,020.35	12.91	14.76
Local Tax	836.90	3.58	4.06
Total Taxes	8,250.49	35.26	40.29
EXPENDITURES			
School	4,255.51	18.19	21.71
Local	1,568.47	6.70	9.11
Total Expenditures	5,823.98	24.89	30.82
<u>ROCK RIVER TOWNSHIP</u>			
Population	1,727		
Assessed Valuation	408,615.00	237.18	235.40
TAXES LEVIED			
County Tax	3,268.92	1.89	1.88
School Tax	2,247.39	1.30	1.30
Local Tax	615.76	.36	.37
Total Taxes	6,132.07	3.55	3.55
EXPENDITURES			
School	33,110.05	19.17	19.20
Local	2,348.75	1.36	1.36
Total Expenditures	35,458.80	20.53	20.56
<u>MUNISING CITY</u>			
Population	4,409		
Assessed Valuation	2,621,530.00	594.59	584.24
TAXES LEVIED			
County Tax	20,972.24	4.76	4.67
School Tax	13,763.03	3.12	3.07
Local Tax	55,200.00	12.52	11.27
Total Taxes	89,935.27	20.40	19.01
EXPENDITURES			
School (1)	72,293.93	16.40	16.46
Local	90,609.13	20.55	23.02
Total Expenditures	162,903.06	36.95	39.48

(1) School expenditures per-rated with Munising Township

ALGER COUNTY	AMOUNT	PER CAPITA	
		1941	1940
Population	10,167		
Assessed Valuation	6,539,818.00	643.24	658.89
<b>TAXES LEVIED</b>			
County Tax	52,318.54	5.15	5.27
School Tax	41,460.98	4.08	4.44
Local Tax	63,642.85	6.26	5.59
Total Taxes	157,422.37	15.49	15.30
<b>EXPENDITURES</b>			
School	195,000.71	19.18	19.40
Township & City	115,408.50	11.35	12.45
County			
General Fund	45,093.14	4.44	4.51
Welfare Relief (1)	37,579.62	3.70	4.46
County Road	190,066.05	18.69	17.49
Total Expenditures	583,148.02	57.36	58.31

In compiling these figures each unit cost is for a period of 12 months, but fiscal years do not end at a uniform time.

#### COMPARATIVE SUMMARY

	1941	1940	Increase	Decrease
Schools	195,000.71	197,219.00		2,218.29
Township & City	115,408.50	126,555.73		11,147.23
County General Fund	45,093.14	45,888.05		795.51
Welfare Relief	37,579.62	45,362.96		7,783.34
County Road	190,066.05	177,814.54	12,251.51	
Total	583,148.02	592,840.58		9,692.86

(1) Estimated value \$18,971.55 of Federal Surplus distributed not included.

ALGER COUNTY

EXPENDITURES PER CAPITA FOR ALL UNITS AND COUNTY AVERAGE

School      Township  
 & City      County      County Road

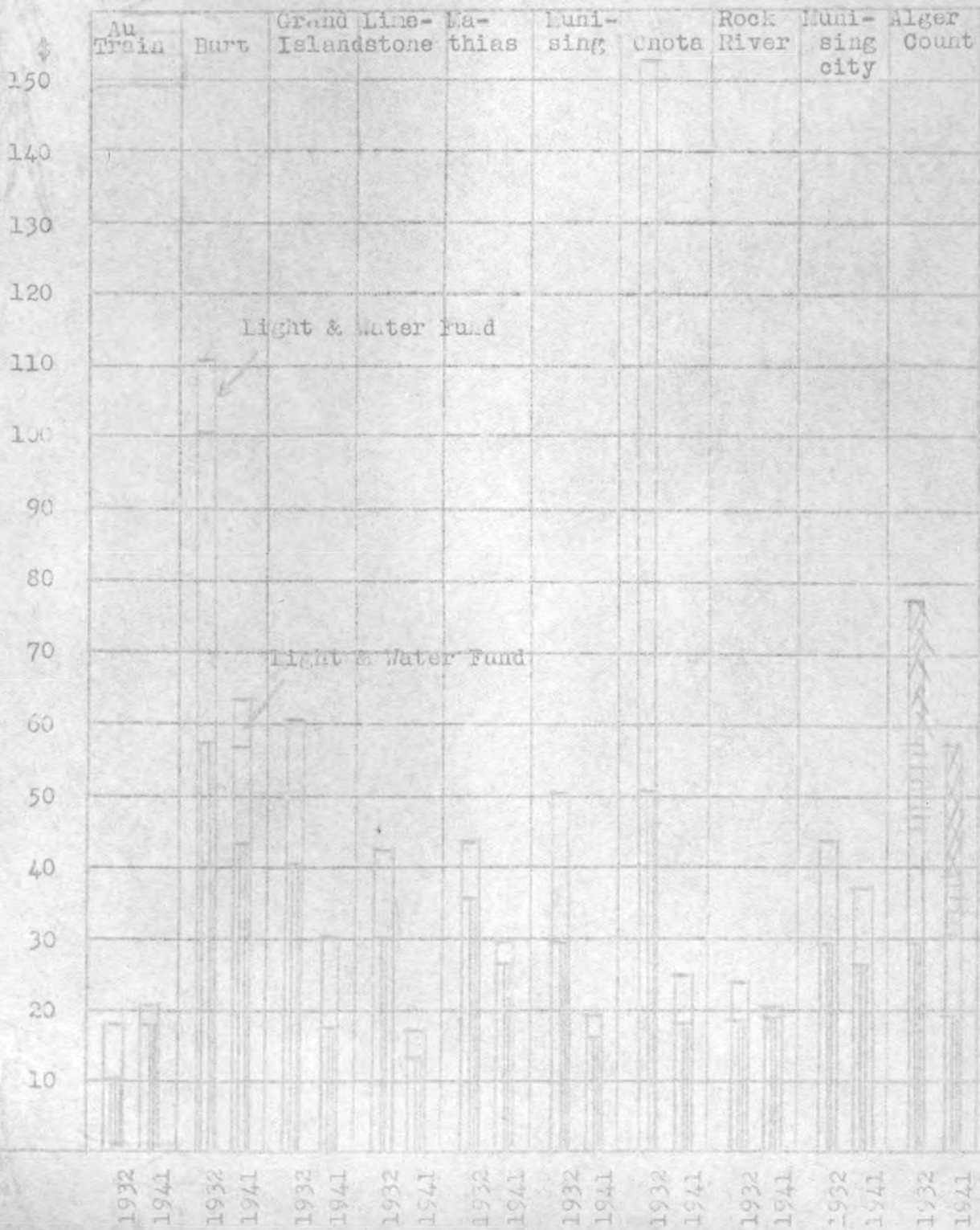



ALGER COUNTYCOMPARATIVE STATEMENT OF GENERAL FUND RECEIPTS & EXPENDITURES FOR  
YEARS ENDING JULY 31, 1941 AND JULY 31, 1940

	<u>1941</u>	<u>1940</u>	<u>Increase</u>	<u>Decrease</u>
<u>RECEIPTS</u>				
Current Taxes	36,588.02	32,506.93	4,081.09	
Delinquent Taxes	11,313.11	10,229.96	1,083.15	
Mortgage Tax		415.00		415.00
State T. B. Refunds	3,903.00	3,018.00	885.00	
Justice Court	813.20		813.20	
Sundries	1,276.22	1,137.43	138.79	
Transfer	64.20	2,086.10		2,021.90
Total Income	53,957.75	49,393.42	4,564.33	
Short Term Loan		1,500.00		1,500.00
Balance to Begin	1,446.90	963.03		
Total Available	55,404.65	51,856.45	3,548.20	
<u>EXPENDITURES</u>				
Circuit Court	3,971.10	2,465.15	1,505.95	
Justice Court	1,556.90	796.80	760.10	
Board of Supervisors				
Mileage & Per Diem	1,805.94	1,345.05	460.89	
Appropriations	1,051.40	975.00	76.40	
Miscellaneous	713.46	776.47		63.01
Court House & Grounds	4,466.90	3,670.79	796.11	
Probate Court	3,430.41	1,980.18	1,450.23	
Sheriff	5,299.67	5,050.36	249.31	
Clerk & Register of Deeds	3,197.35	3,189.92	7.43	
Treasurer	3,698.09	3,206.87	491.22	
Prosecuting Attorney	3,249.47	2,743.09	506.38	
School Commissioner	1,239.37	1,085.77	153.60	
Coroners	405.50	208.60	196.90	
Poor Commissioner	50.00	2,661.88		2,611.88
Elections	1,681.84	936.20	745.64	
Contagious Disease	8,554.65	9,959.18		1,404.53
State Institutions		1,575.10		1,575.10
Social Service		2,789.72		2,789.72
Miscellaneous	721.09	439.52	281.57	
Total Expenditures	45,093.14	45,855.65		762.51
Transfers	5,157.34	2,462.73	2,694.61	
Adjustments		591.17		591.17
Short Term Loan Repaid		1,500.00		1,500.00
Total Expenditures	50,250.48	50,409.55		159.07
Balance to End	5,154.17	1,446.90	3,707.27	

ALGER COUNTYSTATE INSTITUTIONAL CHARGES FOR YEAR ENDING SEPTEMBER 30, 1941  
COMPARED WITH YEAR ENDING SEPTEMBER 30, 1940

	<u>1941</u>	<u>1940</u>	<u>Increase</u>	<u>Decrease</u>
Newberry State Hospital	2,091.85	1,666.85	425.00	
Michigan State Sanatorium	602.00	366.00	236.00	
Caro St. Hospital-Epileptic	283.36	52.44	230.92	
Mich. Childrens' Institute	229.45	7.80	221.65	
U. of M. Hospital	2,963.54	2,113.63	849.91	
Munising Hospital	90.00		90.00	
St. Lukes Hospital (Marq.)	439.50		439.50	
Mich. Home & Training School		98.01		98.01
Mich. School for the Deaf		14.42		14.42
Mich. T. B. Sanatorium		211.00		211.00
Total	<u>6,699.70</u>	<u>4,530.15</u>	<u>2,169.55</u>	
<u>Due State of Michigan</u>	<u>46,286.56</u>	<u>39,586.86</u>	<u>6,699.70</u>	

	<u>Newberry State Hospital</u>	<u>Michigan State Sanatorium</u>	<u>Caro State Hospital Epileptics</u>	<u>Michigan Childrens' Institute</u>	<u>U. of M. Hospital Ann Arbor</u>
October 1940	167.45	31.00	28.52	20.15	62.74
November	158.10	30.00	27.60	19.50	88.97
December	210.80	31.00	28.52	20.15	119.25
January 1941	198.05	31.00	28.52	20.15	332.67
February	159.80	54.00	25.76	18.20	412.82
March	207.40	67.00	28.52	20.15	220.05
April	185.30	60.00	27.60	19.50	343.79
May	194.65	62.00	28.52	20.15	63.86
June	187.85	60.00	27.60	19.50	611.47
July	176.80	62.00	28.52	20.15	300.87
August	147.90	62.00	3.68	20.15	110.98
September	97.75	52.00		11.70	296.07
Total	<u>2,091.85</u>	<u>602.00</u>	<u>283.36</u>	<u>229.45</u>	<u>2,963.54</u>

	<u>Munising Hospital</u>	<u>St. Lukes Hospital Polio</u>	<u>Total</u>
October 1940	90.00		399.86
November			324.17
December		269.50	679.22
January 1941		70.00	680.39
February			670.58
March			543.12
April			636.19
May			369.18
June			906.42
July		100.00	688.34
August			344.71
September			457.52
Total	<u>90.00</u>	<u>439.50</u>	<u>6,699.70</u>

ALGER COUNTY SOCIAL WELFARE BOARDRELIEF CASE LOAD AND RECEIPTS AND EXPENDITURES FOR 12 MONTHS 1941  
AND 12 MONTHS 1940

	<u>1941</u>	<u>1940</u>	<u>Increase</u>	<u>Decrease</u>
Case Load	1,641	2,022		381
Average Per Month	137	168		31
Total Persons	4,330	6,256		1,926
Average Per Month	361	521		160
<u>FUNDS PROVIDED</u>				
County	16,893.25	8,514.68	8,378.57	
State	<u>19,315.65</u>	<u>19,905.00</u>		<u>589.35</u>
Total	36,208.90	28,419.68	7,789.22	
<u>EXPENDITURES</u>				
Direct Relief	19,774.17	20,705.13		930.96
°Hospitalization	6,598.68	9,533.61		2,934.93
°Infirmery	6,457.25	8,302.51		1,845.26
°Administration	<u>4,749.52</u>	<u>5,421.67</u>		<u>672.15</u>
Total Expenditures	37,579.62	43,962.92		6,383.30
Fed. Surplus Commodities	<u>18,971.55</u>	<u>28,525.65</u>		<u>9,554.10</u>
Total Relief	56,551.17	72,488.57		15,937.40

° Expenditures include obligations at December 31, 1940, these will be paid during January 1942.

ALGER COUNTY ROAD COMMISSION

COMPATATIVE STATEMENT OF RECEIPTS AND EXPENDITURES FOR TWELVE  
MONTHS ENDING SEPTEMBER 30, 1941 AND SEPTEMBER 30, 1940

	<u>1941</u>	<u>1940</u>	<u>Increase</u>	<u>Decrease</u>
<u>BALANCE TO BEGIN</u>	10,458.87	3,020.81	7,438.06	
<u>RECEIPTS</u>				
Delinquent Tax	781.71	155.60	626.11	
State Maintenance	96,154.17	74,391.57	21,762.60	
Weight Tax	53,947.69	51,528.68	2,419.01	
Gas Tax	6,759.97	8,798.68		2,038.71
McNitt Act	25,040.79	39,245.28		14,204.49
Snow Removal	4,270.96	6,272.66		2,001.70
Repair State Equipment	97.00	363.81		266.81
Discounts & Refunds	2,231.73	24.44	2,207.29	
Service & Supply Sales	2,383.17	5,219.48		2,836.31
Total Receipts	191,667.19	186,000.20	5,666.99	
Total Rec'd & Balance	202,126.06	189,021.01	13,105.05	
<u>EXPENDITURES</u>	<u>189,745.25</u>	<u>178,562.14</u>	<u>11,183.11</u>	
<u>BALANCE TO END</u>	12,380.81	10,458.87	1,921.94	
<u>CLASSIFICATION OF EXPENDITURES</u>				
State Trunk Line	44,000.91	36,985.15	7,015.76	
Equipment Repairs	38,630.43	31,953.98	6,676.45	
Building Maintenance	7,098.34	8,343.82		1,245.48
Machinery & Tools		319.33		319.33
Material in Stock	28,426.64	30,492.91		2,066.27
New Equipment	15,099.06	13,016.60	2,082.46	
General Expense	15,859.45	15,975.40		115.95
Total	149,114.83	137,087.19	12,027.64	
<u>County And Township Roads</u>				
Au Train Township	2,755.93	3,129.55		373.62
Burt "	5,287.10	5,755.91		468.81
Gr. Island "	391.13	409.97		18.84
Limestone "	6,521.59	6,457.19	64.40	
Mathias "	4,790.52	3,425.75	1,363.77	
Munising "	4,398.31	3,409.42	988.89	
Onota "	2,692.09	2,615.24	77.85	
Rock River "	9,867.73	10,068.11		200.38
County Roads	4,246.82	1,417.54	2,829.28	
Tile Manufacturing		524.98		524.98
Total	40,951.22	37,213.66	3,737.56	
City of Munising				
Horton Funds		3,513.69		3,513.69
Payroll Advance & Petty Cash		747.60		747.60
Total Expenditures	190,066.05	178,562.14	11,503.91	

ALGER COUNTY ROAD COMMISSION  
Continued

DETAIL OF PAYMENTS ON NEW EQUIPMENT FOR THE YEAR ENDING  
SEPTEMBER 30, 1941

Car--	No. 1 Ford V-8	502.00	
Trucks--	No. 33 Chevrolet Pick-Up	408.00	
	68 Snogo	240.00	
	79 Oshkosh	5,057.17	
	80 FWD	8,089.57	
	81 FWD	350.00	
Plow--	429	75.00	
Sprinkler Pump--	502	168.17	
Sundry Machinery & Tools		149.15	
Monroe Calculator		60.00	
	Total		15,099.06

AU TRAIN TOWNSHIP

Russell Boogren, Supervisor  
 Frank Doucette, Clerk  
 Richard Perry, Treasurer

The receipts and disbursements for the year ending April 1, 1941 compared with the previous year are as follows:

	<u>1941</u>	<u>1940</u>	<u>Increase</u>	<u>Decrease</u>
<u>BALANCE TO BEGIN</u>	401.20	441.59		40.39
<u>RECEIPTS</u>				
Delinquent Taxes	127.39	73.89	53.50	
Tax Levy	598.68	554.27	44.41	
Homestead & Swamp Tax	66.64	88.86		22.22
Liquor Licenses	963.34	963.34		
Miscellaneous		60.00		60.00
Total Receipts	1,756.05	1,740.36	15.69	
Total Rec'd & On Hand	2,157.25	2,181.95		24.70
<u>EXPENDITURES</u>				
Contingent Fund	1,526.75	1,780.75		254.00
<u>BALANCE TO END</u>	630.50	401.20	229.30	

Assessed valuation and taxes levied for 1941 compared with 1940

<u>ASSESSED VALUATION</u>				
Real Property	414,281.00	414,375.00		94.00
Personal Property	51,617.00	54,770.00		3,153.00
Total	465,898.00	469,145.00		3,247.00
<u>TAXES LEVIED</u>				
County Tax	3,727.18	3,753.16		25.98
County Debt Tax				
Township Tax	698.85	703.72		4.87
School Tax	2,562.44	2,580.30		17.86
Rejected Tax	13.30	32.74		19.44
Total	7,001.77	7,069.92		68.15

<u>COMPARATIVE TOTAL TOWNSHIP</u>	<u>EXPENDITURES</u>
Year ending April 1, 1941	1,765.05
1940	1,780.75
1939	2,169.65
1938	1,781.21
1937	2,207.59
1936	1,764.97
1935	2,041.50
1934	1,814.43
1933	3,160.41
1932	4,302.34
1931	5,109.47
1930	5,939.08
1929	4,169.61

BURT TOWNSHIP

S. H. Ostrander, Supervisor  
 Hugo Erickson, Clerk  
 Rex Block, Treasurer

Receipts and expenditures for the year ending April 1, 1941 and a comparison with 1940 are as follows:

	1941	1940	Increase	Decrease
<u>BALANCE TO BEGIN-Deficit</u>	30.85°	244.44		275.29
<u>RECEIPTS</u>				
Delinquent Taxes	1,261.46	864.34	397.12	
Tax Levy	2,027.83	2,014.30	13.53	
Homestead & Swamp Tax	171.20	147.22	23.98	
Light & Water Collections	7,544.19	7,220.63	323.56	
Liquor Licenses	467.50	610.00		142.50
Gas & Power Tax Refunds		5.70		5.70
Vendors' Fees	32.00		32.00	
Game Refuge Tax	11.43		11.43	
Miscellaneous	174.21	128.53	45.68	
Total Receipts	11,689.82	10,990.72	699.10	
Total Rec'd & On Hand	11,658.97	11,235.16	423.81	
<u>EXPENDITURES</u>				
Contingent Fund	3,863.43	3,907.46		44.03
Light & Water Fund	7,538.09	7,358.37	179.72	
Total Expenditures	11,401.52	11,265.83	135.69	
<u>BALANCE TO END-Deficit</u>	257.45	30.85°	288.30	

Assessed valuation and taxes levied for 1941 compared with 1940

<u>ASSESSED VALUATION</u>			
Real Property	1,225,425.00	1,261,770.00	36,345.00
Personal Property	15,750.00	23,450.00	7,700.00
Total	1,241,175.00	1,285,220.00	44,045.00
<u>TAXES LEVIED</u>			
County Tax	9,929.40	10,281.76	352.36
Township Tax	3,723.00	2,570.44	1,152.56
School Tax	6,205.00	6,426.10	221.10
School Debt Tax	8,438.80	10,002.75	1,563.95
Rejected Tax	38.48	110.11	71.63
Total	28,334.68	29,391.16	1,056.48

<u>COMPARATIVE</u>	<u>TOTAL</u>	<u>TOWNSHIP</u>	<u>EXPENDITURES</u>
Year ending April 1, 1941			11,401.52
			1940 11,265.83
			1939 14,431.63
			1938 11,958.05
			1937 22,719.73
			1936 9,325.22
			1935 8,939.52
			1934 9,832.18
			1933 13,733.69
			1932 27,080.78
			1931 28,608.92
			1930 24,821.92
			1929 17,999.20

BURT TOWNSHIP LIGHT & WATER PLANTCOMPARATIVE STATEMENT OF OPERATION FOR YEAR ENDING  
MARCH 31, 1941 AND MARCH 31, 1940

	<u>1941</u>	<u>1940</u>	<u>Increase</u>	<u>Decrease</u>
<u>BALANCE TO BEGIN-Deficit</u> <sup>o</sup>	408.77 <sup>o</sup>	276.73 <sup>o</sup>		132.04
<u>RECEIPTS</u>				
Light & Water Collections	6,358.51	5,905.13	453.38	
Street Lighting	500.00	550.00		50.00
Hydrant Rental	680.00	748.00		68.00
Sundries	5.68	23.20		17.52
Total Receipts	<u>7,544.19</u>	<u>7,226.33</u>	317.86	
Total Rec'd & On Hand	7,135.42	6,949.60	185.82	
<u>EXPENDITURES</u>				
Station Labor	2,253.48	2,640.00		386.52
Clerk	240.00	240.00		
Fuel, Oil, Gasoline and Lubricants	3,383.43	3,260.24	123.19	
Supplies, Repairs, etc.	956.55	528.31	428.24	
Insurance	99.60	249.33		149.73
Sundries	247.03	66.11	180.92	
Sales Tax	208.00		208.00	
Total Expenditures	<u>7,388.09</u>	<u>6,983.99</u>	404.10	
<u>OPERATING LOSS-Deficit</u> <sup>o</sup>	252.67 <sup>o</sup>	34.39 <sup>o</sup>	218.28	
Less Capital Investment	<u>150.00</u>	<u>374.38</u>		224.38
NET LOSS	402.67 <sup>o</sup>	408.77 <sup>o</sup>	6.10	

<sup>o</sup> Indicates a deficit or loss



GRAND ISLAND TOWNSHIP

John Lezotte, Supervisor  
 Nona Lezotte, Clerk  
 Aaron Powell, Treasurer

Receipts and disbursements for the year ending April 1, 1941 compared with the previous year are as follows:

	<u>1941</u>	<u>1940</u>	<u>Increase</u>	<u>Decrease</u>
<u>BALANCE TO BEGIN</u>	452.74	573.90		121.16
<u>RECEIPTS</u>				
Delinquent Taxes	1.65	1.02	.63	
Tax Levy				
Liquor Licenses	255.00	255.00		
Total Receipts	256.65	256.02	.63	
Total Rec'd & On Hand	709.39	829.92		120.53
<u>EXPENDITURES</u>				
Contingent Fund	409.11	377.18	31.93	
<u>BALANCE TO END</u>	300.28	452.74		152.46

Assessed valuation and taxes levied for 1941 compared with 1940

<u>ASSESSED VALUATION</u>				
Real Property	224,945.00	224,945.00		
Personal Property	24,500.00	24,500.00		
Total	249,445.00	249,445.00		
<u>TAXES LEVIED</u>				
County Tax	1,995.56	1,995.56		
County Debt Tax				
Township Tax				
School Tax		1,247.22		1,247.22
Total	1,995.56	3,242.78		1,247.22

<u>COMPARATIVE TOTAL TOWNSHIP EXPENDITURES</u>	
Year ending April 1, 1941	409.11
1940	377.18
1939	382.00
1938	337.87
1937	360.47
1936	340.82
1935	324.52
1934	261.00
1933	387.89
1932	486.95
1931	323.81
1930	569.19
1929	418.20

LIMESTONE TOWNSHIP

Frank Coaster, Supervisor  
 Frances Knaus, Clerk  
 Sigrid Kivimaki, Treasurer

Receipts and disbursements for the year ending April 1, 1941 compared with 1940 are:

	<u>1941</u>	<u>1940</u>	<u>Increase</u>	<u>Decrease</u>
<u>BALANCE TO BEGIN</u>	2,190.26	1,804.45	385.81	
<u>RECEIPTS</u>				
Delinquent Taxes	227.20	1,210.36		983.16
Tax Levy	318.02	343.37		25.35
Homestead & Swamp Tax	185.60	189.03		3.43
Liquor Licenses	595.00	595.00		
Refund Woodchuck Bounty	46.50		46.50	
Refund Special Election Exp.	66.00		66.00	
Sundry Sales & Rentals	8.00		8.00	
Total Receipts	1,446.32	2,337.76		891.44
Total Rec'd & On Hand	3,636.58	4,142.21		505.63
<u>EXPENDITURES</u>				
Contingent Fund	2,768.59	1,951.95	816.64	
<u>BALANCE TO END</u>	867.99	2,190.26		1,322.27

Assessed valuation and taxes levied for 1941 compared with 1940

<u>ASSESSED VALUATION</u>			
Real Property	162,785.00	199,297.00	36,512.00
Personal Property	25,350.00	36,525.00	11,175.00
Total	188,135.00	235,822.00	47,687.00
<u>TAXES LEVIED</u>			
County Tax	1,505.08	1,886.58	381.50
Township Tax	376.27	471.64	95.37
School Tax	940.68	1,179.11	238.43
Rejected Tax	7.95	4.81	3.14
Total	2,829.98	3,542.14	712.16

<u>COMPARATIVE TOTAL TOWNSHIP EXPENDITURES</u>	
Year ending April 1, 1941	2,768.59
1940	1,951.95
1939	2,468.37
1938	2,204.48
1937	1,676.69
1936	1,774.25
1935	3,304.17
1934	2,494.16
1933	4,468.52
1932	8,300.85
1931	11,188.19
1930	13,013.16
1929	10,473.27

MATHIAS TOWNSHIP

Ben L. Gregg, Supervisor  
 William Hytinen, Clerk  
 Edmond Ouellette, Treasurer

The receipts and disbursements for the year ending April 1, 1941 compared with the previous year are as follows:

	<u>1941</u>	<u>1940</u>	<u>Increase</u>	<u>Dedcrease</u>
<u>BALANCE TO BEGIN</u>	1,706.06	1,248.74	457.32	
<u>RECEIPTS</u>				
Delinquent Taxes	153.20	738.85		585.65
Tax Levy	542.93	387.97	154.96	
Homestead & Swamp Tax	124.40	126.69		2.29
Liquor Licenses	850.00	807.50	42.50	
Miscellaneous		<u>46.15</u>		<u>46.15</u>
Total Receipts	1,670.53	2,107.16		436.63
Total Rec'd & On Hand	3,376.59	3,355.90	20.69	
<u>EXPENDITURES</u>				
Contingent Fund	1,663.97	1,649.84	14.13	
<u>BALANCE TO END</u>	1,712.62	1,706.06	6.56	

Assessed valuation and taxes levied for 1941 compared with 1940

<u>ASSESSED VALUATION</u>				
Real Property	224,350.00	242,075.00		17,725.00
Personal Property	<u>47,125.00</u>	<u>35,725.00</u>	11,400.00	
Total	271,475.00	277,800.00		6,325.00
<u>TAXES LEVIED</u>				
County Tax	2,171.80	2,222.40		50.60
County Debt Tax				
Township Tax	606.43	617.85		111.42
School Tax	1,425.24	1,458.45		33.21
Rejected Tax	<u>21.53</u>	<u>12.83</u>	8.70	
Total	4,225.00	4,311.53		86.53

<u>COMPARATIVE TOTAL TOWNSHIP EXPENDITURES</u>	
Year ending April 1, 1941	1,663.97
1940	1,649.84
1939	1,767.01
1938	2,311.01
1937	1,961.92
1936	4,888.78
1935	3,162.10
1934	2,223.21
1933	3,667.31
1932	6,377.97
1931	6,846.89
1930	5,962.66
1929	9,209.17

MUNISING TOWNSHIP

Rupert B. Nelson, Supervisor  
 Reynold Miron, Clerk  
 John Lehnen, Treasurer

The receipts and disbursements for the year ending April 1, 1941 compared with the previous year are as follows:

	<u>1941</u>	<u>1940</u>	<u>Increase</u>	<u>Decrease</u>
<u>BALANCE TO BEGIN</u>	878.70	1,118.37		239.67
<u>RECEIPTS</u>				
Delinquent Taxes	250.78	605.11		354.33
Tax Levy	844.96	850.24		5.28
Homestead & Swamp Tax	710.68	793.89		83.21
Game Protection Fund	179.00	204.57		25.57
Liquor Licenses	765.00	637.50	127.50	
Miscellaneous	20.00	161.12		141.12
Total Income	2,770.42	3,252.43		482.01
Short Term Loan	421.80		421.80	
Total Receipts	3,192.22	3,252.43		60.21
Total Rec'd & On Hand	4,070.92	4,370.80		299.88
<u>EXPENDITURES</u>				
Contingent Fund	3,112.21	3,492.10		379.89
Loan Repaid	421.80		421.80	
Total Expenditures	3,534.01	3,492.10	41.91	
<u>BALANCE TO END</u>	536.91	878.70		341.79

Assessed Valuation and taxes levied for 1941 compared with 1940

<u>ASSESSED VALUATION</u>				
Real Property	484,020.00	518,605.00		34,585.00
Personal Property	60,370.00	52,550.00	7,820.00	
Total	544,390.00	571,155.00		26,765.00
<u>TAXES LEVIED</u>				
County Tax	4,355.12	4,569.24		214.12
County Debt Tax				
Township Tax	1,497.07	999.52	497.55	
School Tax	2,858.05	2,998.57		140.52
Rejected Tax	7.31	21.18		13.87
Total	8,717.55	8,588.51	129.04	

<u>COMPARATIVE TOTAL TOWNSHIP EXPENDITURES</u>	
Year ending April 1, 1941	3,112.21
1940	3,492.10
1939	3,641.70
1938	4,811.58
1937	3,957.06
1936	3,418.75
1935	2,417.65
1934	4,074.71
1933	8,836.72
1932	17,339.32
1931	17,401.19
1930	16,476.40
1929	19,038.88

ONOTA TOWNSHIP

Boris Paajanen, Supervisor  
 Edwin H. Peura, Clerk  
 Lydia Risku, Treasurer

The receipts and disbursements for the year ending April 1, 1941 compared with the previous year are as follows:

	<u>1941</u>	<u>1940</u>	<u>Increase</u>	<u>Decrease</u>
<u>BALANCE TO BEGIN</u>	966.92	1,087.54		120.62
<u>RECEIPTS</u>				
Delinquent Taxes	29.43	177.11		147.68
Tax Levy	903.00	880.78	22.22	
Homestead & Swamp Tax	76.89	77.68		.79
Public Hunting Ground	5.00		5.00	
Liquor Licenses	127.50	148.75		21.25
Road Maintenance		643.21		643.21
Miscellaneous		84.06		84.06
Total Receipts	1,141.82	2,011.59		869.77
Total Rec'd & On Hand	2,108.74	3,099.13		990.39
<u>EXPENDITURES</u>				
Contingent Fund	1,568.47	2,132.21		563.74
<u>BALANCE TO END</u>	540.27	966.92		426.65

Assessed valuation and taxes levied for 1941 compared with 1940

<u>ASSESSED VALUATION</u>				
Real Property	538,855.00	622,955.00		84,100.00
Personal Property	10,300.00	4,920.00	5,380.00	
Total	549,155.00	627,875.00		78,720.00
<u>TAXES LEVIED</u>				
County Tax	4,393.24	5,023.00		629.76
County Debt Tax				
Township Tax	823.73	941.81		118.08
School Tax	3,020.35	3,453.32		432.97
Rejected Tax	13.17	7.61	5.56	
Total	8,250.49	9,425.74		1,175.25

<u>COMPARATIVE TOTAL TOWNSHIP EXPENDITURES</u>	
Year ending April 1, 1941	1,568.47
1940	2,132.21
1939	7,139.14
1938	1,976.98
1937	1,876.21
1936	1,410.25
1935	3,038.02
1934	5,894.39
1933	4,543.76
1932	21,594.41
1931	18,377.90
1930	17,130.98
1929	20,358.01

ROCK RIVER TOWNSHIP

Onen Pantti, Supervisor  
Waino Samanen, Clerk  
Donald Hakala, Treasurer

Receipts & disbursements for the year ending April 1, 1941 compared with the previous year are as follows:

	1941	1940	Increase	Decrease
<u>BALANCE TO BEGIN</u>	4,824.49	5,367.94		543.45
<u>RECEIPTS</u>				
Delinquent Taxes	382.40	957.56		575.16
Tax Levy	449.95	436.42	13.53	
Homestead & Swamp Tax	79.12	107.77		28.65
Liquor Licenses	765.00	765.00		
Interest On Savings Acct.	69.44	67.76	1.68	
Miscellaneous	23.86	149.54		125.68
Total Receipts	1,769.77	2,484.05		714.28
Total Rec'd & On Hand	6,594.26	7,851.99		1,257.73
<u>EXPENDITURES</u>				
Contingent Fund	2,348.75	2,338.86	9.89	
Accounts Charged Off		688.64		688.64
<u>BALANCE TO END</u>	4,245.51	4,824.49		578.98

Assessed valuation and taxes levied for 1941 compared with 1940.

<u>ASSESSED VALUATION</u>				
Real Property	328,015.00	331,280.00		3,265.00
Personal Property	80,600.00	75,250.00	5,350.00	
Total	408,615.00	406,530.00	2,085.00	
<u>TAXES LEVIED</u>				
County Tax	3,268.92	3,252.24	16.68	
Township Tax	612.92	609.80	3.12	
School Tax	2,247.39	2,235.91	11.48	
Rejected Tax	2.84	31.56		28.72
Total	6,132.07	6,129.51	2.56	

<u>COMPARATIVE TOTAL TOWNSHIP EXPENDITURES</u>	
Year ending April 1, 1941	2,348.75
1940	3,027.50
1939	3,622.18
1938	2,020.93
1937	2,044.29
1936	2,491.40
1935	3,223.71
1934	3,524.42
1933	6,266.44
1932	7,844.33
1931	8,441.09
1930	6,413.14
1929	6,440.40

ALGER COUNTY

TOWNSHIP EXPENDITURES FOR SELECTED YEARS AS SHOWN BELOW

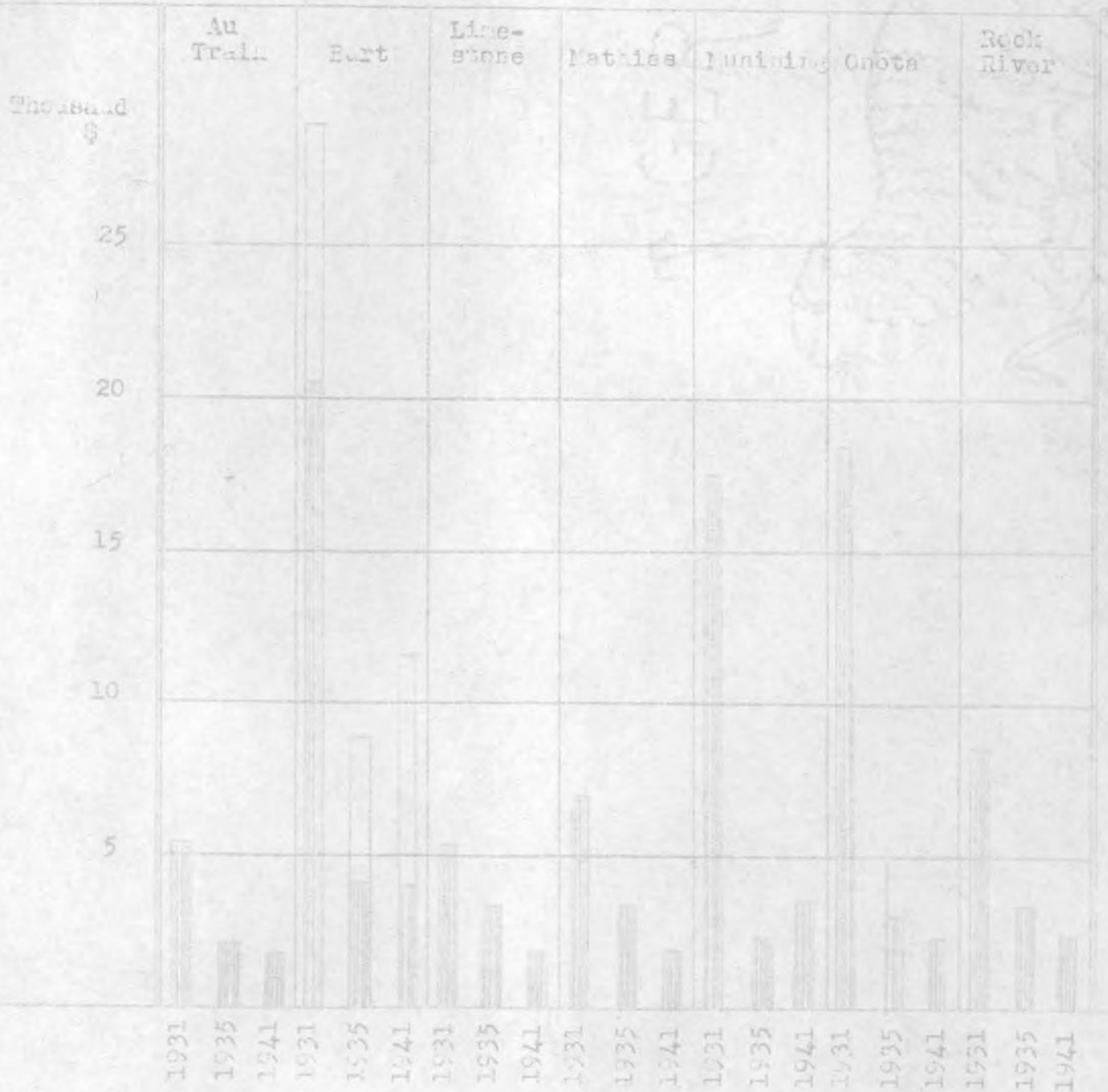

Burt Township

Township Expenditure

Light and Water



ALGER COUNTY

COMPARATIVE STATEMENT OF TOWNSHIP CONTINGENT FUND EXPENDITURES FOR FISCAL YEAR ENDING MARCH 31, 1941

	<u>Au Train</u>	<u>Burt</u>	<u>Grand Island</u>	<u>Lime-stone</u>	<u>Mathias</u>	<u>Manising</u>	<u>Ogata</u>	<u>Rock River</u>	<u>TOTAL</u>	<u>Total Prev. Yr</u>
Supervisor Services (Inc. Tax & Asset Roll)	300.00	696.20	114.00	561.00	407.00	939.35	457.10	508.50	3,983.15	3,978.40
Clerk Services	300.00	391.50	74.00	350.00	302.00	568.00	420.00	538.22	2,943.72	2,955.95
Treasurer Services	34.10	219.00	47.00	137.93	89.00	248.00	87.20	169.10	1,031.33	996.94
Justices of Peace	59.80	122.50	21.00	155.00	74.00	108.00	125.40	78.00	743.70	790.60
Highway Commissioner								28.00	28.00	37.50
Board of Review	30.00	120.00	18.00	52.00	24.00	94.00	90.70	32.00	460.70	499.00
Health Officers	50.00	177.50		50.00	29.12		35.00	75.00	416.62	378.75
Constable Services					46.00				46.00	
Officers' Services	773.90	1,726.70	274.00	1,305.93	971.12	1,957.35	1,215.40	1,428.82	9,653.22	9,637.14
Elections	296.23	191.40	62.11	383.45	146.71	366.25	215.89	325.27	1,987.31	1,321.19
Town Hall	3.00	3.20	40.00	120.54	15.07	53.17	11.50	54.22	300.70	558.69
Insurance & Bonds	33.00	100.73	33.00	113.56	43.74	71.25	31.00	57.76	484.04	391.97
Audit				40.00			40.00	45.00	125.00	175.00
Office Supplies & Prtg.	20.42	22.33		58.93	25.88	86.35	6.50	17.75	237.16	195.63
Postage & Telephone	8.28	48.37		3.26		91.71	8.75	31.84	192.21	129.93
Cemetery		3.60		202.41	149.45	49.80	22.00	11.00	438.26	229.92
Park Improvement		184.25							184.25	237.97
Grasshopper Poison								67.65	67.65	162.40
Fire Protection		822.20							822.20	780.20
Street Lights	300.00	500.00		273.89	275.00			210.00	1,558.89	2,076.27
Street Maintenance		112.90				304.98		59.20	477.08	784.73
Poor Relief				2.83	20.00				23.83	147.36
Legal Expense										25.00
Annual Statement		11.00		10.00		2.36			23.36	14.00
Advertising	50.00	50.00							100.00	175.00
W.P.A. Recreation	32.00								32.00	42.45
Gravel Pit				92.25					92.25	
Census, Municipality					7.00		8.05		15.05	30.00
Dumpground										54.05
Sundries	9.92	86.75		161.54	10.00	53.99	9.38	40.24	371.82	165.45
Road Meeting						75.00			75.00	40.00
Right-of-Way										44.00
Real Estate Purchased										212.00
<b>TOTAL</b>	<b>1,526.75</b>	<b>3,863.43</b>	<b>409.11</b>	<b>2,768.59</b>	<b>1,663.97</b>	<b>3,112.21</b>	<b>1,568.47</b>	<b>2,348.75</b>	<b>17,261.28</b>	<b>17,630.35</b>
<b>Total Previous Yr.</b>	<b>1,780.75</b>	<b>3,907.46</b>	<b>377.18</b>	<b>1,951.95</b>	<b>1,649.84</b>	<b>3,492.10</b>	<b>2,132.21</b>	<b>2,338.86</b>	<b>17,630.35</b>	



CITY OF LUMISING

John Hannah, Mayor  
 Walfred Johnson, Commissioner  
 Harry Nelson, Commissioner

Receipts and disbursements for the year ending December 31, 1941, compared with the previous year are as follows:

	<u>1941</u>	<u>1940</u>	<u>Increase</u>	<u>Decrease</u>
<u>BALANCE TO BEGIN</u>	10,070.57	7,071.60	2,998.97	
<u>RECEIPTS</u>				
Current Taxes	31,550.11	45,620.94		14,070.83
Tax Advance Dec. 1940		15,000.00		15,000.00
Delinquent Tax	9,507.46	11,459.39		1,951.93
Water Service	14,799.51	13,315.07	1,484.44	
Special Assessments	323.01	1,520.06		1,197.05
State Aid (Horton Act)	15,413.27	8,697.44	6,715.83	
Liquor Licenses	3,315.00	3,414.02		99.02
Dock, Fire Hall & Sewer Construction Funds	943.32	1,319.15		375.83
Coal Fund Transfer		856.28		856.28
Cemetery Lots & Fees	667.50	658.05	9.45	
Intangible Tax	1,541.89		1,541.89	
Miscellaneous	3,524.68	2,661.08	863.60	
Total Receipts	81,585.75	104,521.48		22,935.73
Loan		4,000.00		4,000.00
Total Rec'd & On Hand	91,656.32	115,593.08		23,936.76
<u>DISBURSEMENTS</u>				
General Fund	9,905.89	12,164.09		2,258.20
Street Fund	35,940.14	50,214.48		14,274.34
Fire Fund	7,032.50	9,526.00		2,493.50
Water Fund	7,528.33	10,863.94		3,335.61
Police Fund	5,800.88	5,968.76		167.88
Park & Cemetery Fund (1)	14,461.39	3,842.74	10,618.65	
Sinking Fund	9,940.00	8,935.00	1,005.00	
Spec. Assts Refunded		7.50		7.50
Total Disbursements	90,609.13	101,522.51		10,913.38
Loan Repaid		4,000.00		4,000.00
<u>BALANCE TO END YEAR</u>	1,047.19	10,070.57		9,023.38

Assessed valuation and taxes levied for 1941 compared with 1940

<u>ASSESSED VALUATION</u>				
Real Property	2,002,980	1,956,350	46,630	
Personal Property	618,550	619,550		1,000
Total	2,621,530	2,575,900	45,630	
<u>TAXES LEVIED</u>				
County Tax	20,972.24	20,607.20	365.04	
County Debt Tax				
City Tax	45,975.00	40,205.00	5,770.00	
School Tax	13,763.03	13,523.47	239.56	
City Debt Tax	9,225.00	8,495.00		270.00
Rejected Tax		7.03		7.03
Total	89,935.27	83,837.70	6,097.57	

(1) Increase due to W.P.A. project developing park on lake front.

CITY OF MUMISING (continued)

Comparative statement of operating the pumping plant for the two years is as follows:

	<u>1941</u>	<u>1940</u>	<u>Increase</u>	<u>Decrease</u>
<u>EXPENSE</u>				
Labor at Plant	653.40	653.40		
Power	5,486.60	5,395.95	90.65	
Other Costs	3,399.43	4,814.59		1,415.16
Total	9,539.43	10,863.94		1,324.51
<u>ACCRUED EARNING</u>				
Metered Consumers	17,861.81	17,790.05		428.24
Hydrant Rental	1,250.00	1,250.00		
Other Revenue	90.00	251.80		161.80
Total	18,701.81	19,291.85		590.04
GROSS PROFIT	9,162.38	8,427.91	734.47	
Less Discount	2,328.99	2,160.70	148.29	
NET PROFIT	6,833.39	6,247.21	586.18	
<u>STATISTICS</u>				
Gallons Pumped	122,662,000	122,224,000	438,000	
Gallons Sold	94,276,000	99,245,000		4,969,000
Gallons lost in Distribution	28,386,000	22,979,000	5,407,000	
Loss, Per Cent	23.14%	18.80%	4.34%	
Power Used KWH	156,760	153,910	2,850	
Conn. Collections	14,799.51	13,315.07	1,484.44	

AU TRAIN TOWNSHIP SCHOOLS

STATEMENT FOR THE YEAR ENDING JUNE 30, 1941

BOARD OF EDUCATION

Russell Boogren, President  
A. Winifred Bovan, Secretary

Mrs. Ida Endahl, Treasurer  
Dolf Doucette, Trustee  
Carl V. Piersoj, Trustee

	<u>1940-41</u>	<u>1939-40</u>	<u>Increase</u>	<u>Decrease</u>
<u>BALANCE TO BEGIN-Deficit°</u>	654.55°	1,318.89		1,973.44
<u>RECEIPTS</u>				
Current Taxes	2,313.37	2,294.40	18.97	
Delinquent Taxes	264.03	423.92		159.89
Primary School Fund	1,746.28	1,646.40	99.88	
Primary Supplement Fund	2,077.66	1,680.70	396.96	
Equalization Fund	733.28	964.62		231.34
Library Fund	26.70	49.96		23.26
Homestead & Swamp Tax	244.36		244.36	
Sales & Refunds		65.36		65.36
National Forest Reserve	136.56		136.56	
Miscellaneous	118.52	20.50	98.02	
Total Income	7,660.76	7,145.86	514.90	
Short Term Loan	1,200.00		1,200.00	
Total Receipts	8,860.76	7,145.86	1,714.90	
Total Available	8,206.21	8,464.75		258.54
<u>EXPENDITURES</u>				
Teachers' Salaries	2,880.00	2,880.00		
Library	44.85	33.50	11.35	
Transportation	2,519.40	2,154.53	364.87	
Capital Outlay	45.27	3,434.66		3,389.39
General Purposes	2,672.17	616.61	2,055.56	
Total Expense	8,161.69	9,119.30		957.71
Loan Repaid	1,200.00		1,200.00	
Total Expenditures	9,361.69	9,119.30	242.39	
Balance-Deficit°	1,155.48°	654.55°		500.93
<u>COST PER AVERAGE MEMBERSHIP</u>				
Teachers' Salaries	33.88	29.09	4.79	
Library	.53	.34	.19	
Transportations	29.64	21.76	7.88	
Capital Outlay	.53	34.69		34.16
General Purposes	31.44	6.23	25.21	
Total	96.02	92.11	3.91	
<u>STATISTICS</u>				
Assessed Valuation	469,145.00	469,965.00		820.00
School Tax Levy	2,580.30	2,554.81	25.49	
Tax Rate in Mills	5.50	5.50		
Bonded Indebtedness	None	None		
Pupils Per Census	151	152		1
Average Membership	85	99		14
Number Teachers Employed	3	3		
Average Salary	960.00	960.00		
Number Schools Operated	2	2		
State Classification	Township Unit			

BURT TOWNSHIP SCHOOLS  
STATEMENT FOR THE YEAR ENDING JUNE 30, 1941

BOARD OF EDUCATION  
John Peterson, President  
Ora Endress, Secretary

Robert W. Erickson, Treasurer  
Ray Barney, Trustee  
Berniece Bennett, Trustee

	<u>1940-41</u>	<u>1939-40</u>	<u>Increase</u>	<u>Decrease</u>
<u>Balance July 1, 1940</u>	7,026.25	9,669.68		2,643.43
<u>RECEIPTS</u>				
Current Taxes	13,482.81	12,481.31	1,001.50	
Delinquent Taxes	5,951.38	1,965.16	3,986.22	
Primary School Fund	2,519.80	2,385.60	134.20	
Primary Supplement Fund	2,999.37	2,435.30	564.07	
Equalization Fund	490.04	337.69	152.35	
Tuition Fund	1,188.72	1,736.72		548.00
Library Fund	38.53	72.39		33.86
Rural Agricultural Aid	1,350.00	1,700.00		350.00
Homestead & Swamp Tax	1,027.20	26.00	1,001.20	
Vocational Aid	1,137.90	1,250.60		112.70
Sales & Refunds				
Game Protection Fund	68.57		68.57	
National Forest Reserve	31.31		31.31	
National Defense Fund	279.53		279.53	
Miscellaneous	163.11		163.11	
Total Income	30,728.27	24,390.77	6,337.50	
Total Available	37,754.52	34,060.45	3,694.07	

<u>EXPENDITURES</u>				
Teachers Salaries	10,781.25	9,584.34	1,196.91	
Library	89.94	183.09		93.15
Transportation	1,444.82	978.50	466.32	
Capital Outlay	140.00	249.34		109.34
General Purposes	7,451.25	6,946.43	504.82	
Interest on Bonds	4,882.50	5,092.50		210.00
Total Operating Expense	24,789.76	23,034.20	1,755.56	
Bonds Redeemed	4,000.00	4,000.00		
Total Expenditures	28,789.76	27,034.20	1,755.56	
Balance	8,964.76	7,026.25	1,938.51	

<u>COST PER AVERAGE MEMBERSHIP</u>				
Teachers Salaries	64.02	50.98	13.04	
Library	.53	.97		.44
Transportation	8.58	5.21	3.37	
Capital Outlay	.83	1.33		.50
General Purposes	44.25	36.95	7.30	
Interest on Bonds	29.00	27.09	1.91	
Total	147.21	122.53	24.68	

<u>STATISTICS</u>				
Assessed Valuation	1,285,220.00	1,307,855.00		22,635.00
School Tax Levy	6,426.10	6,539.29		113.19
Tax Rate in Mills	5.00	5.00		
School Debt Tax Levy	10,002.75	9,155.00	847.75	
Rate in Mills	7.80	7.00	.80	
Bonded Indebtedness	89,000.00	93,000.00		4,000.00
Pupils Per Census	196	215		19
Average Membership	168.4	188		19.6
Number Teachers Employed	9	8	1	
Average Salary	1,197.92	1,198.04		.12
No. Schools Operated	1	1		
State Classification	Rural	Agricultural		

GRAND ISLAND TOWNSHIP SCHOOLS

STATEMENT FOR THE YEAR ENDING JUNE 30, 1941

BOARD OF EDUCATION

W. C. Powell, President  
C. V. Johnson, Secretary

Sandra Johnson, Treasurer  
H. B. Powell, Trustee

	<u>1940-41</u>	<u>1939-40</u>	<u>Increase</u>	<u>Decrease</u>
<u>BALANCE JULY 1940</u>	313.70	303.58	10.12	
<u>RECEIPTS</u>				
Current Taxes	1,179.35	1,037.93	141.42	
Delinquent Taxes	24.78	64.64		39.86
Primary School Fund	30.79	26.25	4.54	
Total Income	1,234.92	1,128.82	106.10	
Loan		100.00		100.00
Total Receipts	1,234.92	1,228.82	106.10	
Total Available	1,548.62	1,532.40	16.22	

EXPENDITURES

Tuition		373.00		373.00
Transportation	367.30	556.25		188.95
General Purposes	155.00	189.45		34.45
Total Expense	522.30	1,118.70		596.40
Loan Repaid		100.00		100.00
Total Expenditures	522.30	1,218.70		696.40
Balance	1,026.32	313.70	712.62	

STATISTICS

Assessed Valuation	249,445.00	249,445.00		
School Tax Levy	1,247.22	1,100.00	147.22	
Tax Rate In Mills	5.00	4.41	.59	
Bonded Indebtedness	None	None		
Pupils Per Census	6	2		
Average Membership	0	0		
Number Teachers Employed	0	0		
State Classification		Township Unit		
Number of Schools Operated		Pupils Transported to Munising		

LIMESTONE TOWNSHIP SCHOOLS  
STATEMENT FOR THE YEAR ENDING JUNE 30, 1941

BOARD OF EDUCATION  
John Kkaus, President  
Louis Mandocks, Secretary

Henry Tuuri, Treasurer  
John Ostenak, Trustee  
Albert Thornton, Trustee

	<u>1940-41</u>	<u>1939-40</u>	<u>Increase</u>	<u>Decrease</u>
<u>BALANCE JULY 1, 1940</u>	3,434.63	4,977.32		1,542.69
<u>RECEIPTS</u>				
Current Taxes	806.49	870.78		64.29
Delinquent Taxes	401.81	1,645.20		1,243.39
Primary School Fund	3,351.92	3,147.20	204.72	
Primary Supplement Fund	3,986.18	3,212.77	773.41	
Equalization Fund	1,711.38	2,533.17		821.79
Library Fund	51.26	95.50		44.24
Homestead & Swamp Tax	464.00		464.00	
Sales & Refunds				
Miscellaneous	133.85	132.00	1.85	
Total Income	10,906.89	11,636.62		729.73
Total Available	14,341.52	16,613.94		2,272.42
<u>EXPENDITURES</u>				
Teachers' Salaries	6,446.25	6,270.00	176.25	
Library	30.91	37.93		7.02
Transportation	1,824.38	1,755.85	68.53	
Capital Outlay		1,880.00		1,880.00
General Purposes	3,254.43	3,235.53	18.90	
Total	11,555.97	13,179.31		1,623.34
Balance	2,785.55	3,434.63		649.08
<u>COST PER AVERAGE MEMBERSHIP</u>				
Teachers Salaries	41.05	38.48	2.57	
Library	.20	.23		.03
Transportation	11.62	10.77	.85	
Capital Outlay		11.53		11.53
General Purposes	20.73	19.85	.88	
Total	73.60	80.86		7.26
<u>STATISTICS</u>				
Assesseed Valuation	235,822.00	285,995.00		40,173.00
School Tax Levy	1,179.11	1,429.98		250.87
Tax Rate in Mills	5.00	5.00		
Bonded Indebtedness	None	None		
Pupils Per Census	261	292		31
Average Membership	157	163		6
Number Teachers Employed	6	6		
Average Salary	1,074.37	1,045.00	29.37	
Number Schools Operated	3	3		
State Classification	Township Unit			

MATHIAS TOWNSHIP SCHOOLS

STATEMENT FOR THE YEAR ENDING JUNE 30, 1941

BOARD OF EDUCATION  
 Julius Sivula, President  
 Nellie M. Moreland, Secretary

Victor Hill, Treasurer  
 Mrs. Lillian Trenary, Trustee  
 Frank Richmond, Trustee

	1940-41	1939-40	Increase	<u>Decrease</u>
<u>BALANCE JULY 1, 1940-Deficit</u>	925.05	560.57	1,485.62	
<u>RECEIPTS</u>				
Current Taxes	1,335.72	1,209.60	126.12	
Delinquent Taxes	226.00	1,828.64		1,602.64
Primary School Fund	3,492.56	3,528.00		35.44
Primary Supplement Fund	4,188.30	3,601.51	586.79	
Equalization Fund	7,359.85	7,996.99		637.14
Tuition Fund	1,564.20	1,420.32	143.88	
Library Fund	53.41	107.06		53.65
Rural Agricultural Aid	1,675.00	2,100.00		425.00
Homestead & Swamp Tax	311.00		311.00	
Vocational Aid	1,521.41	1,762.40		240.99
National Forest Reserve	26.57		26.57	
Miscellaneous	245.32	238.71	6.61	
Total Income	21,999.34	23,793.23		1,793.89
Total Available	22,924.39	23,232.66		308.27
<u>EXPENDITURES</u>				
Teachers' Salaries	13,456.25	13,388.63	67.62	
Library	84.20	83.65	.55	
Transportation	3,208.25	3,428.46		220.21
Capital Outlay	68.00		68.00	
General Purposes	5,900.93	5,406.87	494.06	
Total	22,717.63	22,307.61	410.02	
Balance	206.76	925.05		718.29
<u>COST PER AVERAGE MEMBERSHIP</u>				
Teachers' Salaries	56.77	51.49	5.28	
Library	.36	.32	.04	
Transportation	13.54	13.19	.35	
Capital Outlay	.29		.29	
General Purposes	24.90	20.80	4.10	
Total	95.86	85.80	10.06	
<u>STATISTICS</u>				
Assessed Valuation	277,800.00	270,750.00	7,050.00	
School Tax Levy	1,458.45	1,353.75	104.70	
Tax Rate in Mills	5.25	5.00	.25	
Bonded Indebtedness	None	None		
Pupils Per Census	280	285		5
Average Membership	237	260		23
Number Teachers Employed	11	11		
Average Salary Per Teacher	1,223.30	1,227.14		3.84
Number Schools Operated	1	1		
State Classification		Rural Agricultural		

MUNISING TOWNSHIP SCHOOLS

STATEMENT FOR THE YEAR ENDING JUNE 30, 1941

BOARD OF EDUCATION	Oscar E. Oie,	Treasurer
William C. Duffett, President	Leonard B. Ruggles,	Trustee
Lussetta L. Tate, Secretary	Lawrence Ouellette,	Trustee

	1940-41	1939-40	Increase	Decrease
<u>BALANCE JULY 1, 1940</u>	2,167.26	676.13	1,491.13	
<u>RECEIPTS</u>				
Current Taxes	15,398.67	14,739.29	659.38	
Delinquent Taxes	3,374.62	5,385.10		2,010.48
Primary School Fund	21,295.24	19,846.40	1,448.84	
Primary Supplement Fund	25,304.06	20,259.94	5,044.12	
Equalization Fund	16,855.38	23,333.65		6,478.27
Tuition-State	2,717.01	3,229.05		512.04
Tuition-Grand Island		373.00		373.00
Library Fund-Penal Fines	325.65	602.23		276.58
Library Fund-State		537.81		537.81
Homestead & Swamp Tax	2,132.29	33.61	2,098.68	
Sales & Refunds	879.29	868.75	10.54	
Game Protection Fund	537.00		537.00	
National Forest Reserve	84.65		84.65	
Nat'l Defense Payroll Ref.	3,564.46		3,564.46	
Total Income	92,468.32	89,208.83	3,259.49	
Short Term Loan		5,000.00		5,000.00
Total Receipts	92,468.32	94,208.83		1,740.51
Total Available	94,635.58	94,884.96		249.38

<u>EXPENDITURES</u>				
Teachers' Salaries	53,139.38	55,918.29		2,778.91
Library	1,727.93	1,711.46	16.47	
Transportation	5,145.52	5,361.72		216.20
Capital Outlay	359.86	970.89		611.03
General Purposes	29,515.11	26,255.34	3,259.77	
Total Expense	89,887.80	90,217.70		329.90
Paid on Loan	2,500.00	2,500.00		
Total Expenditures	92,387.80	92,717.70		329.90
Balance	2,247.78	2,167.26	80.52	

<u>COST PER AVERAGE MEMBERSHIP</u>				
Teachers' Salaries	52.10	50.79	1.31	
Library	1.69	1.56	.13	
Transportation	5.04	4.87	.17	
Capital Outlay	.35	.88		.53
General Purposes	28.94	23.84	5.10	
Total	88.12	81.94	6.18	

<u>STATISTICS</u>				
Assessed Valuation	3,147,055.00	3,298,590.00		151,535.00
School Tax Levy	16,522.04	17,317.60		785.56
Tax Rate in Mills	5.25	5.25		
Bonded Indebtedness	None	None		
Pupils Per Census	1,741	1,754		13
Average Membership	1,020	1,101		81
Number Teachers Employed	40	41		1
Average Salary	1,328.48	1,363.86		35.38
Number Schools Operated	8	8		
State Classification	Township Unit			



ONOTA TOWNSHIP SCHOOLS  
STATEMENT FOR THE YEAR ENDING JUNE 30, 1941

BOARD OF EDUCATION

Hilma Kawanen, President  
Charles Gogarn, Jr., Secretary

Kate Rook, Treasurer  
Wm. E. Peura, Trustee  
Walter Hongisto, Trustee

	1940-41	1939-40	Increase	Decrease
BALANCE JULY 1, 1940 <sup>a</sup> Deficit <sup>o</sup>	932.61 <sup>o</sup>	101.83 <sup>o</sup>		830.78
<u>RECEIPTS</u>				
Current Taxes	3,308.21	3,456.56		148.35
Delinquent Taxes	133.62	286.16		152.54
Primary School Fund	515.68	481.60	34.08	
Library Fund	7.89	14.61		6.72
Homestead & Swamp Tax	281.91		281.91	
Miscellaneous	9.00	10.00		1.00
Total Income	4,256.31	4,248.93	7.38	
Short Term Loan	1,469.28		1,469.28	
Total Receipts	5,725.59	4,248.93	1,476.66	
Total Available	4,792.98	4,147.10	645.88	
<u>EXPENDITURES</u>				
Teachers' Salaries	810.00	900.00		90.00
Library	18.71	34.50		15.79
Transportation	1,675.00	2,130.00		455.00
General Purposes	1,751.80	2,015.21		263.41
Total Expenditures	4,255.51	5,079.71		824.20
Loan Repaid	1,469.28		1,469.28	
Total Expenditures	5,724.79	5,079.71	645.08	
Balance-Deficit <sup>o</sup>	931.81 <sup>o</sup>	932.61 <sup>o</sup>	.80	
<u>COST PER AVERAGE MEMBERSHIP</u>				
Teachers' Salaries	56.64	75.00		18.36
Library	1.31	2.88		1.57
Transportation	117.13	177.50		60.37
General Purposes	122.51	167.93		45.42
Total	297.59	423.31		125.72
<u>STATISTICS</u>				
Assessed Valuation	627,785.00	667,855.00		40,070.00
School Tax Levy	3,453.82	3,673.20		219.38
Tax Rate In Mills	5.50	5.50		
Bonded Indebtedness	None	None		
Pupils Per Census	41	50		9
Average Membership	14.3	12	2.3	
Number Teachers Employed	1	1		
Average Salary	810.00	900.00		90.00
Number Schools Operated	1	1		
State Classification		Township Unit		

40

ROCK RIVER TOWNSHIP SCHOOLS  
STATEMENT FOR THE YEAR ENDING JUNE 30, 1941

BOARD OF EDUCATION  
Gust Ilkka, President  
George Kallio, Secretary

Thomas Hallstrom, Treasurer  
Jack Piipo, Trustee  
Jacob Hersila, Trustee

	1940-41	1939-40	<u>Increase</u>	<u>Decrease</u>
BALANCE JULY 1, 1940	15,966.55	16,934.27		967.72
<u>RECEIPTS</u>				
Current Taxes	1,760.43	1,762.41		1.98
Delinquent Taxes	776.02	1,664.41		888.39
Primary School Fund	6,442.62	5,577.60	865.02	
Primary Supplement Fund	5,986.86	5,693.82	293.04	
Equalization Fund	10,834.59	11,830.48		995.89
Tuition Fund	2,484.84	2,731.27		246.43
Library Fund	86.56	169.25		82.69
Rural Agricultural Aid	1,550.00	2,000.00		450.00
Homestead & Swamp Tax	290.08	62.74	227.34	
Rentals		351.70		351.70
Sales & Refunds	859.07	206.33	652.74	
Interest on Savings Acct.	106.25	144.74		38.49
Nat'l Forest Reserve	13.78		13.78	
Miscellaneous	157.46		157.46	
Vocational Aid	439.25		439.25	
Total Income	31,787.81	32,194.75		406.94
Total Available	47,754.36	49,129.02		1,374.66

<u>EXPENDITURES</u>				
Teachers' Salaries	17,269.82	17,213.36	56.46	
Library	287.02	274.49	12.53	
Transportation	2,783.54	3,722.28		938.74
Capital Outlay	4,026.36	3,381.77	644.59	
General Purposes	8,743.31	8,570.57	172.74	
Total	33,110.05	33,162.47		52.42
Balance	14,644.31	15,966.55		1,322.24

<u>COST PER AVERAGE MEMBERSHIP</u>				
Teachers' Salaries	44.86	42.62	2.24	
Library	.75	.68	.07	
Transportation	7.23	9.21		1.98
Capital Outlay	10.45	8.36	2.09	
General Purposes	22.71	21.22	2.49	
Total	86.00	82.09	4.91	

<u>STATISTICS</u>				
Assessed Valuation	406,530.00	456,420.00		49,890.00
School Tax Levy	2,235.91	2,510.31		274.40
Tax Rate in Mills	5.50	5.50		
Bonded Indebtedness	None	None		
Pupils Per Census	450	486		36
Average Membership	385	404		19
Number Teachers Employed	15	15		
Average Salary	1,151.32	1,147.56	3.76	
Number Schools Operated	3	3		
State Classification	Rural Agricultural			

ALGER COUNTY SCHOOLS

SOURCE OF INCOME FOR 1940-1941 AND PER CENT PROVIDED FROM EACH SOURCE

	<u>Local Taxes</u>	<u>State Aid</u>	<u>Federal Aid</u>	<u>Sundries</u>	<u>Total</u>	<u>Total Prev. Yr</u>
Ad Train	2,577.40	4,801.58		281.78	7,660.76	7,145.86
Per Cent	33.64	62.63		3.63	100.00	
Bart	19,434.19	9,575.13	1,137.90	581.05	30,728.27	24,390.77
Per Cent	63.25	31.16	3.70	1.89	100.00	
Grand Island	1,204.13	30.79			1,234.92	1,228.82
Per Cent	97.51	2.49			100.00	
Limestone	1,308.30	9,513.48		185.11	10,906.89	11,636.62
Per Cent	11.08	87.22		1.70	100.00	
Mathias	1,561.72	18,590.91	1,521.41	325.30	21,999.34	23,793.23
Per Cent	7.10	84.50	6.92	1.48	100.00	
Munising	18,773.29	68,303.98		5,391.05	92,468.32	89,208.83
Per Cent	20.30	73.87		5.83	100.00	
Onota	3,441.83	797.59		16.89	4,256.31	4,248.93
Per Cent	80.86	18.74		.40	100.00	
Rock River	2,536.45	27,588.99	439.25	1,223.12	31,787.81	32,194.75
Per Cent	7.98	86.79	1.38	3.85	100.00	
Total	50,737.31	139,202.45	3,098.56	8,004.30	201,042.62	193,847.81
Per Cent	25.24	69.24	1.54	3.98	100.00	
Total Prev. Yr.	51,115.51	135,590.40	3,013.00	4,159.90	193,847.81	
Per Cent	26.37	69.93	1.55	2.15	100.00	

Local Taxes: Current and delinquent payments.  
 State Aid: Primary, primary supplement,  
 equalization, tuition, rural agricultural  
 aid, homestead & swamp tax, state library  
 fund.

Federal Aid: Vocational fund payments  
 Sundries: Library fund, Sales,  
 National forest reserve, national  
 defense refunds, etc.

180

ALGER COUNTY SCHOOLS

The following is a comparative statement of primary school fund, apportionment of primary supplement, equalization, and tuition funds, and library funds from penal fines for two school years:

	<u>Yr. Ending</u> <u>6/30/41</u>	<u>Yr. Ending</u> <u>6/30/40</u>	<u>Increase</u>	<u>Decrease</u>
<u>PRIMARY SCHOOL INTEREST FUND</u>				
Au Train	1,746.28	1,646.40	99.88	
Burt	2,519.80	2,385.60	134.20	
Grand Island	23.44	33.60		10.16
Limestone	3,351.92	3,147.20	204.72	
Mathias	3,492.56	3,528.00		35.44
Munising	21,295.24	19,846.40	1,448.84	
Onota	515.68	481.60	34.08	
Rock River	5,660.76	5,577.60	83.16	
Total	<u>38,605.68</u>	<u>36,646.40</u>	<u>1,959.28</u>	
<u>PRIMARY SUPPLEMENT &amp; EQUALIZATION FUNDS</u>				
Au Train	2,580.15	2,793.52		213.37
Burt	3,155.00	3,107.40	47.60	
Limestone	5,256.39	6,167.67		911.28
Mathias	11,053.60	10,681.58	372.02	
Munising	39,377.40	43,442.85		4,065.45
Rock River	16,821.45	16,582.86	238.59	
Total	<u>78,243.99</u>	<u>82,775.88</u>		<u>4,531.89</u>
<u>TUITION FUND</u>				
Burt	1,188.72	1,247.14		58.42
Mathias	1,564.20	1,420.32	143.88	
Munising	2,717.01	2,226.51	490.50	
Rock River	2,484.84	1,986.60	498.24	
Total	<u>7,954.77</u>	<u>6,880.57</u>	<u>1,074.20</u>	
<u>LIBRARY FUND</u>				
Au Train	26.70	49.96		23.26
Burt	38.53	72.39		33.86
Limestone	51.26	95.50		44.24
Mathias	53.41	107.06		53.65
Munising	325.65	602.23		276.58
Onota	7.89	14.61		6.72
Rock River	86.56	169.25		82.69
Total	<u>590.00</u>	<u>1,111.00</u>		<u>521.00</u>
<u>GRAND TOTAL</u>	<u>125,394.44</u>	<u>127,413.85</u>		<u>2,019.41</u>

ALGER COUNTY SCHOOLS

COMPARATIVE STATEMENT OF RECEIPTS & EXPENDITURES FOR YEAR ENDING JULY 30, 1941

RECEIPTS	Au Train	Bart	Grand Island	Lima-stone	Mathias	Maunising	Coats	Rock River	Total
Current Taxes	2,313.37	13,482.81	1,179.35	806.49	1,335.72	15,398.67	3,308.21	1,760.43	39,585.05
Delinquent Taxes	264.03	5,951.38	24.78	401.81	226.00	-3,374.62	133.82	776.02	11,152.26
Primary Fund	1,746.28	2,519.80	30.79	3,351.92	3,492.56	21,295.24	515.68	6,442.62	39,394.89
Other St. & Fed Aid	3,055.30	8,193.23		6,161.56	16,619.76	47,008.74	281.93	21,146.37	102,466.87
Library Fund	26.70	38.53		51.26	53.41	325.65	7.83	86.56	590.00
All Other Income	255.08	542.52		133.85	271.89	5,065.40	9.00	1,575.81	7,853.55
Short Term Loans	1,200.00						1,459.88		2,669.28
<b>Total Income</b>	<b>8,860.73</b>	<b>30,728.27</b>	<b>1,234.92</b>	<b>10,906.89</b>	<b>21,999.34</b>	<b>92,468.32</b>	<b>5,725.59</b>	<b>31,787.81</b>	<b>203,711.70</b>
Balance Prev. Yr. (Deficit*)	654.55*	7,026.25	313.70	3,434.63	925.05	2,167.26	932.63	15,966.55	28,246.28
<b>B. Available</b>	<b>8,206.21</b>	<b>37,754.52</b>	<b>1,548.62</b>	<b>14,341.52</b>	<b>22,924.39</b>	<b>94,635.58</b>	<b>4,792.96</b>	<b>27,754.36</b>	<b>231,958.18</b>
<b>EXPENDITURES</b>									
General Control	1,002.50	918.90	155.00	575.85	652.45	6,308.35	421.16	970.33	11,014.53
Teachers Salaries	2,880.00	10,781.25		6,446.25	13,456.25	53,139.38	810.00	17,269.62	104,782.95
Other Inst. Exp.	385.41	1,469.63		720.49	1,232.36	3,474.63	83.51	1,665.42	9,031.65
Janitor, Fuel, Etc	1,069.82	3,945.96		1,158.63	2,330.27	15,691.11	755.51	3,198.20	28,199.50
Insurance		255.79		351.20	519.75	1,722.06	377.48	673.16	3,929.45
Maintenance	175.87	755.50		448.26	1,010.10	2,055.40	81.90	11,780.02	6,307.05
Transportation	2,519.40	1,444.82	367.30	1,824.36	3,208.25	5,145.52	1,675.00	2,783.54	18,966.21
New Equipment									
All Other Optg.	55.58	165.21		30.91	130.20	1,915.79	18.71	743.20	3,109.60
<b>Total Operating</b>	<b>8,088.58</b>	<b>19,767.25</b>	<b>522.30</b>	<b>11,555.97</b>	<b>22,649.63</b>	<b>89,452.24</b>	<b>4,223.27</b>	<b>29,063.69</b>	<b>185,342.94</b>
Bonds Redeemed & Loans Repaid	1,200.00	4,000.00				2,500.00	1,469.28		9,169.28
Interest	27.84	4,882.50				75.70	32.24		5,018.28
Capital Outlay	45.27	140.00			68.00	359.86		4,026.36	4,639.49
<b>Total Expended</b>	<b>9,361.69</b>	<b>28,789.76</b>	<b>522.30</b>	<b>11,555.97</b>	<b>22,717.63</b>	<b>92,387.80</b>	<b>5,724.79</b>	<b>33,110.05</b>	<b>204,169.99</b>
<b>BALANCE TO END</b> (Deficit*)	<b>1,155.48*</b>	<b>8,964.76</b>	<b>1,026.32</b>	<b>2,785.55</b>	<b>206.76</b>	<b>2,247.78</b>	<b>931.63</b>	<b>14,644.31</b>	<b>27,788.19</b>
No. Pupils, Average Membership	85	168.4		157	237	1,020	14.5	385	2066.7
No. Teachers	3	9		6	11	46		15	85
Pupils Per Teacher	28	18.7		26	22	25.1	14	25 2/3	24.3

182

ALGER COUNTYSHOWING BONDED AND OTHER INDEBTEDNESS OF POLITICAL  
UNITS AT DECEMBER 31, 1941

<u>Date Issued</u>	<u>Kind of Debt</u>	<u>Amount Outstanding</u>	<u>Int.</u>	<u>Date Due</u>
<u>BURT TOWNSHIP</u>				
6/1/38	Township Order	250.00	6%	Indefinite
<u>AU TRAIN TOWNSHIP SCHOOLS</u>				
8/21/41	Short Term Bank Loan	1,500.00	5%	Jan. 15, '42
<u>BURT TOWNSHIP SCHOOLS</u>				
3/1/28	Serial Bonds	89,000.00	5½%	Mch.1, Yrly to 1957
<u>MUNISING TOWNSHIP</u>				
12/1/41	Short Term Bank Loan	600.00	6%	Jan. 31, '42
<u>ONOTA TOWNSHIP SCHOOLS</u>				
8/19/41	Short Term Bank Loan	1,600.00	5%	Jan. 31, '42
<u>CITY OF MUNISING</u>				
9/1/31	Serial Paving Bonds	3,000.00	5%	Jul. 1, 1942
8/8/38	Serial Fire Hall & Paving Bonds	26,000.00	4%	Jul. 1 each year to 1953
11/29/38	Serial Dock Bonds	8,000.00	2%)	Sept. 15, ea
		10,000.00	2,75%)	yr. to 1955
		20,000.00	3%)	
12/10/40	Caterpillar Tractor Note	4,225.00	6%	Jan. 15, '42
12/10/40	Garbage Box Note	1,000.00	6%	Jan. 30, '42
	Total City	72,225.00		
<u>ALGER COUNTY</u>				
	State Institutional Charges	46,286.56		Open Account
	Munising Hospital--Approx.--	7,000.00		Open Account
	Total County	53,286.56		
<u>ALGER COUNTY ROAD COMMISSION</u>				
2/19/38	Klauer Mfg. Co.--Snogo Note	4,000.00	6%	Dec. 31, '42
9/20/39	1st Nat'l Bank-Negaunee Oshkosh Truck	3,000.00	6%	Jul. 20, '42
	Total Road Commission	7,000.00		
	<u>GRAND TOTAL</u>	225,461.56		
	Total Previous Year	237,236.76		
	Decrease	8,224.80		

NEGAUNEE CITY TAXES

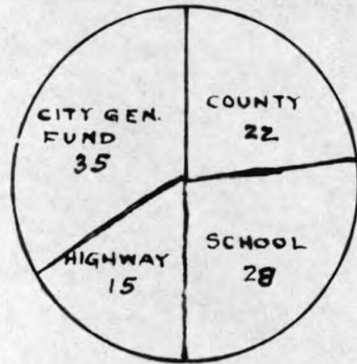

1941

	RATE PER 100 VAL	% PAID EACH 100
COUNTY	74	22
SCHOOL	90	28
HIGHWAY	50	15
CITY GEN. FUND	118	35
TOTAL	\$ 3.32	100

ISHPEMING CITY TAXES

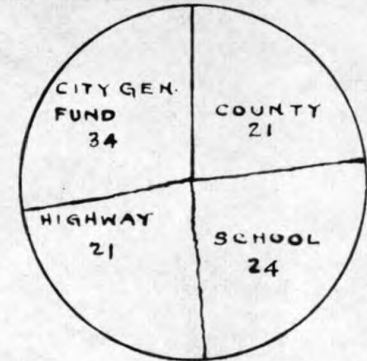

1941

	RATE PER 100 VAL	% PAID EACH 100
COUNTY	74	21
SCHOOL	87	24
CITY HIGHWAY	75	21
CITY GEN. FUND	117	34
TOTAL	\$ 3.53	100

MARQUETTE CITY TAXES

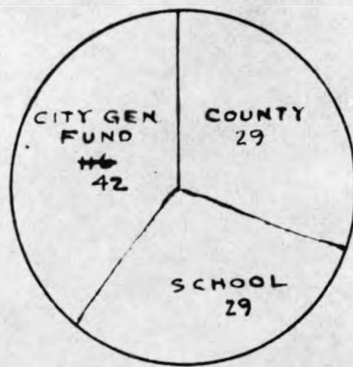

1941

	RATE PER 100 VAL	% PAID EACH 100
COUNTY	82	29
SCHOOL	80	29
CITY GEN. FUND	1.16	42
TOTAL	\$ 2.78	100

MUNISING CITY TAXES

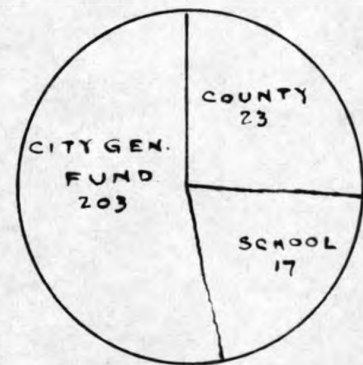

1941

	RATE PER 100 VAL	% PAID EACH 100
COUNTY	80	23
SCHOOL	60	17
CITY GEN. FUND	2.03	60
TOTAL	\$ 3.43	100

R. A. B.





# NEGAUNEE CITY TAXES

5

CHART SHOWING THE PERCENT OF THE TOTAL AMOUNT OF TAXES RAISED PAID BY C.C.I.CO.

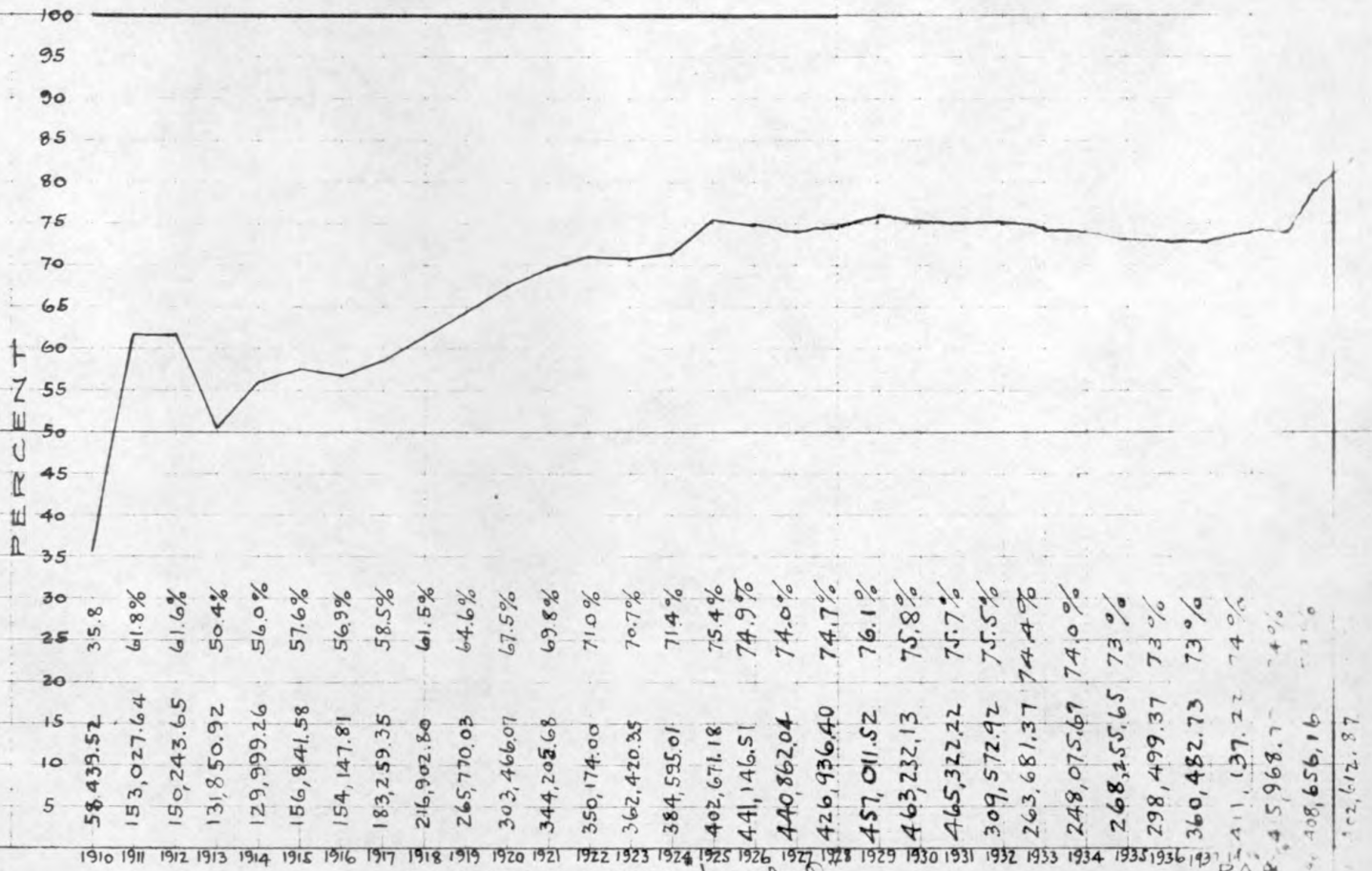

# NEGAUNEE CITY TAXES

CHART SHOWING TOTAL VALUATION AND RATE - PERCENTAGES USING 1911 AS A BASE.

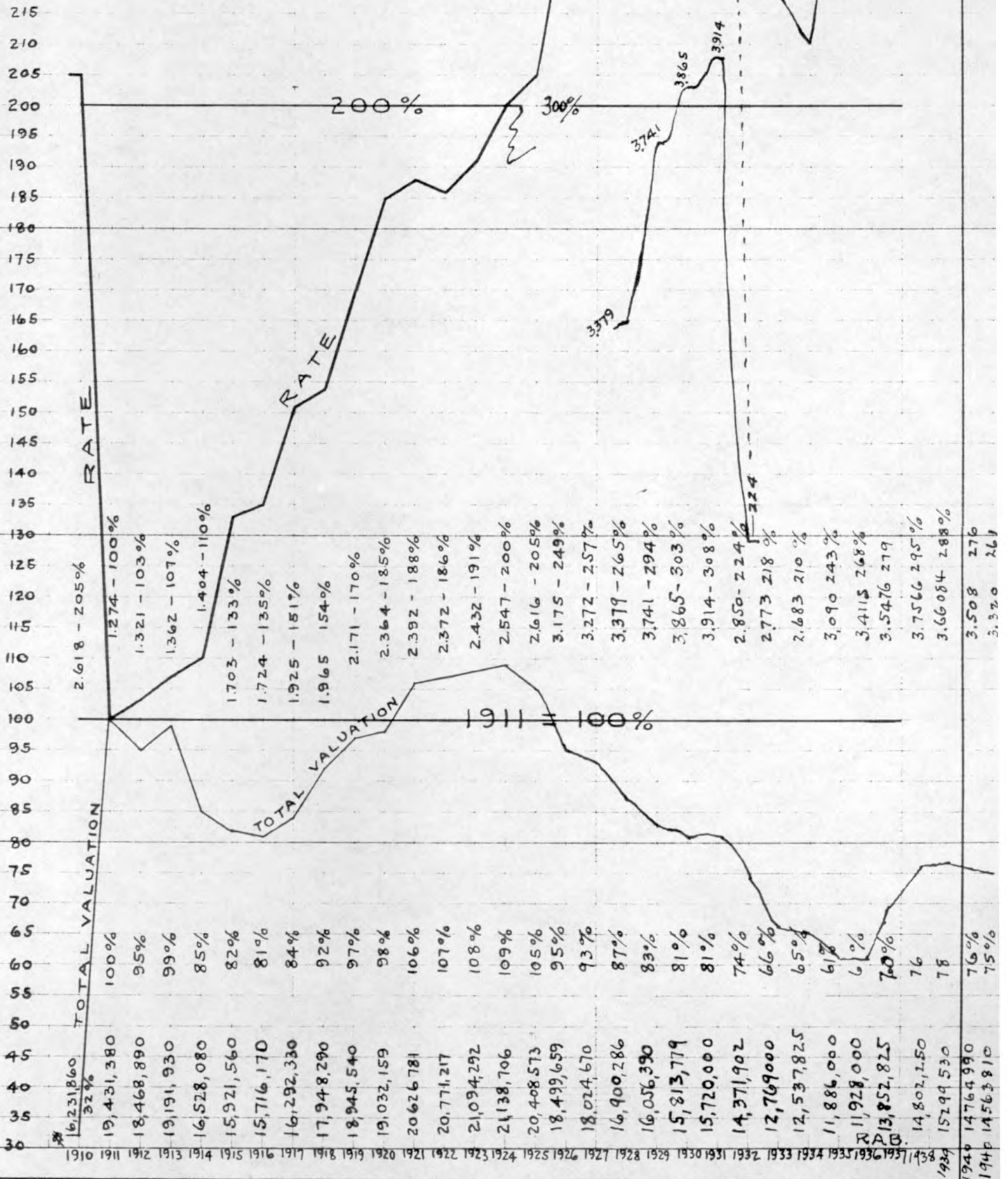

# NEGAUNEE CITY TAXES.

7

## STATE TAX

CHART SHOWING RATE PERCENT OF TOTAL TAX PAID

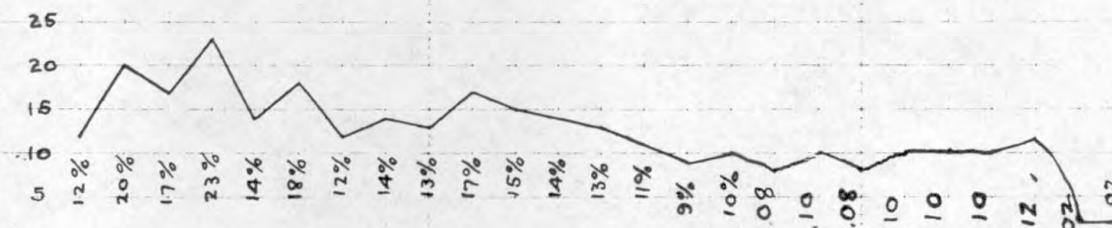
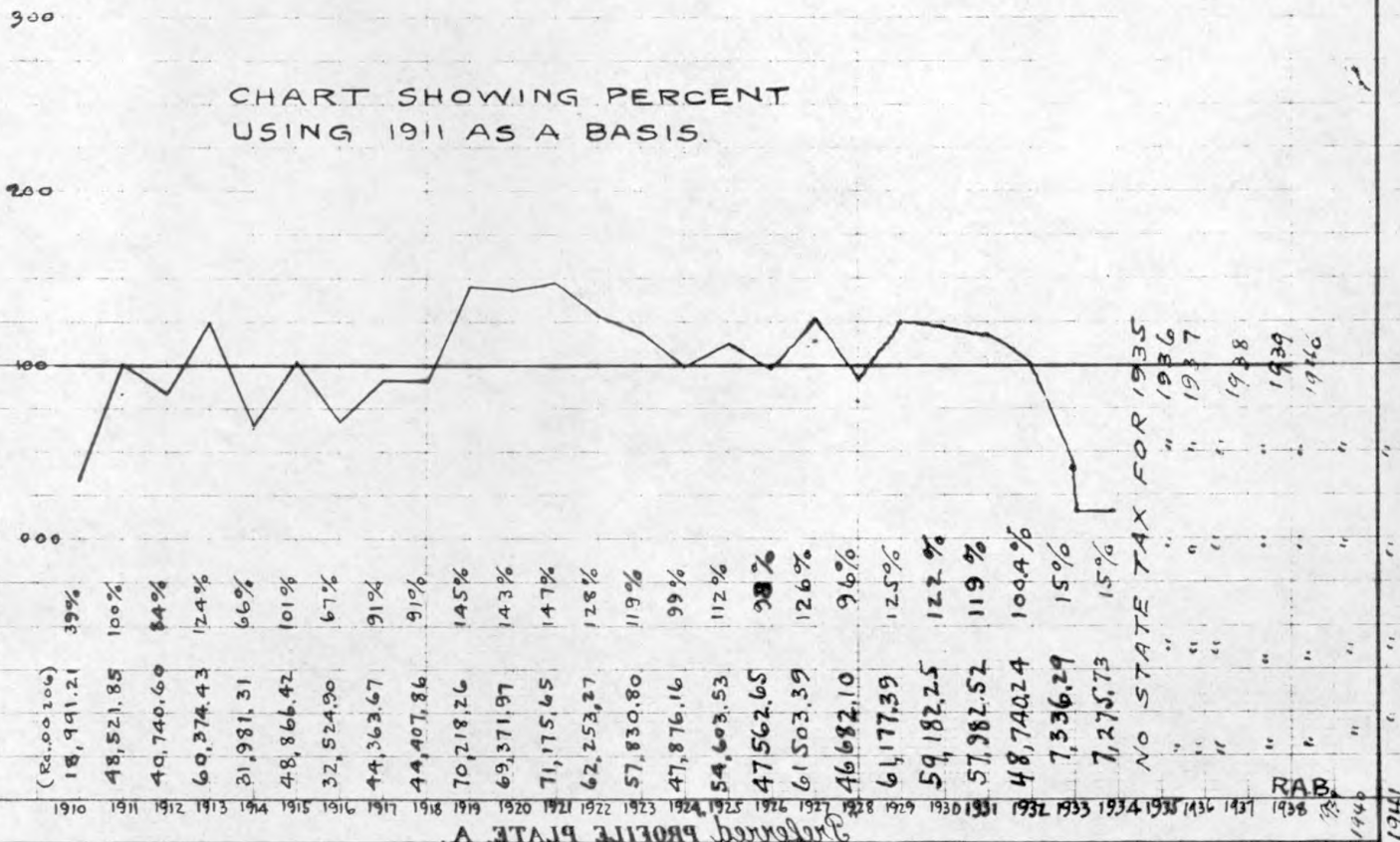

CHART SHOWING PERCENT USING 1911 AS A BASIS.



THE FREDERICK POST CO. PREFERRED PROFILE PLATE A

# NEGAUNEE CITY TAXES

8

## COUNTY TAX

### CHART SHOWING % OF TOTAL TAX PAID



### CHART SHOWING % USING 1911 AS A BASIS

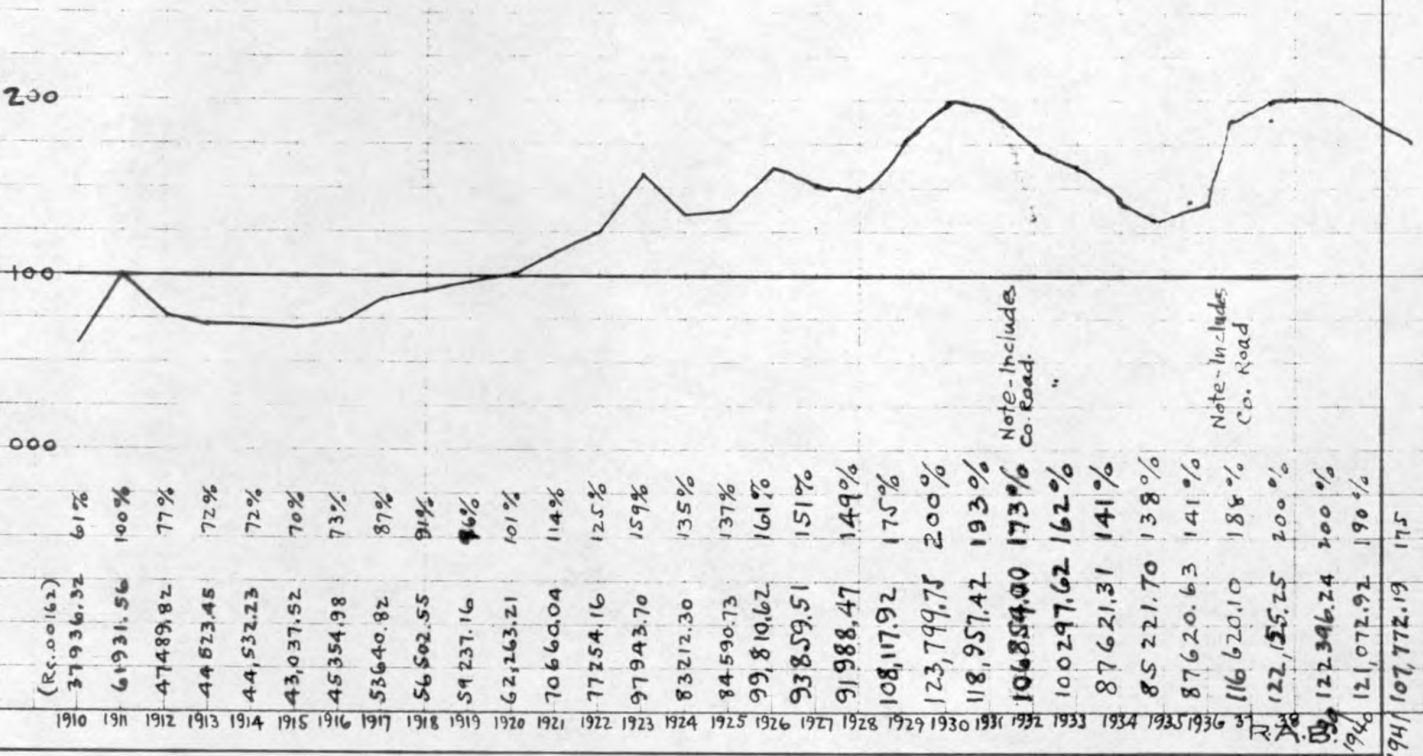

# NEGAUNEE CITY TAXES

9

## COUNTY ROAD

CHART SHOWING % OF TOTAL TAX PAID.

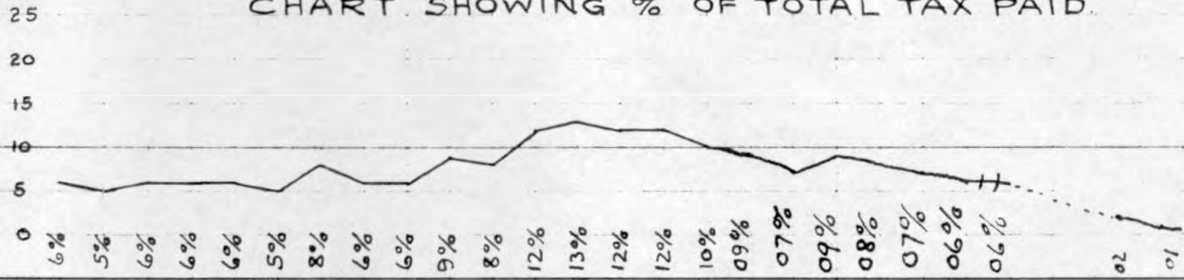
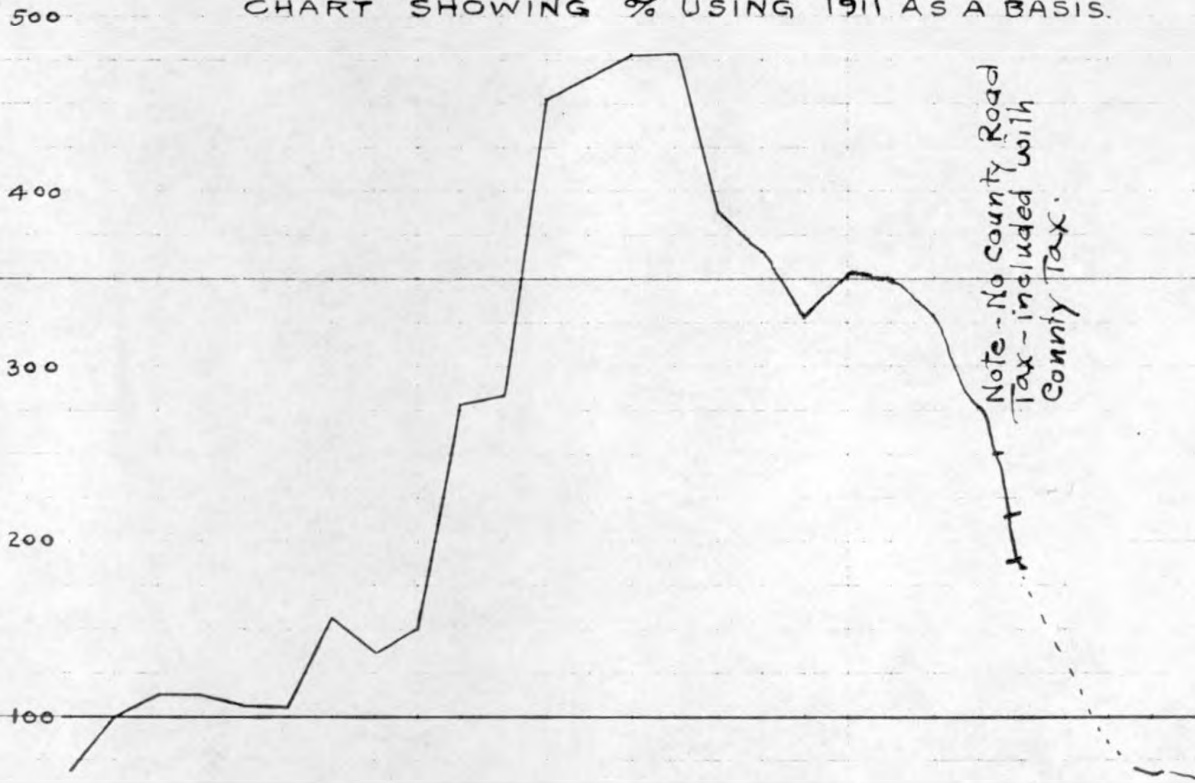

CHART SHOWING % USING 1911 AS A BASIS.



(Re. 00757)	9133.09	69%
	13237.29	100%
	14880.15	113%
	14890.79	113%
	14048.02	106%
	13838.43	105%
	20669.79	156%
	17953.93	136%
	19835.69	150%
	36872.65	279%
	37547.95	284%
	59936.99	453%
	61473.27	465%
	63175.34	478%
	63155.54	478%
	51313.00	388%
	48455.90	366%
	43276.49	328%
	46487.82	352%
	46334.48	350%
	43452.51	329%
	36474.26	276%
	24582.26	186%
	8914.32	63
	7753.06	60
	In County Tax	"
	"	"
	"	"

# NEGAUNEE CITY TAXES

10

## SCHOOL AND 1 MILL TAX.

CHART SHOWING % OF TOTAL TAX PAID

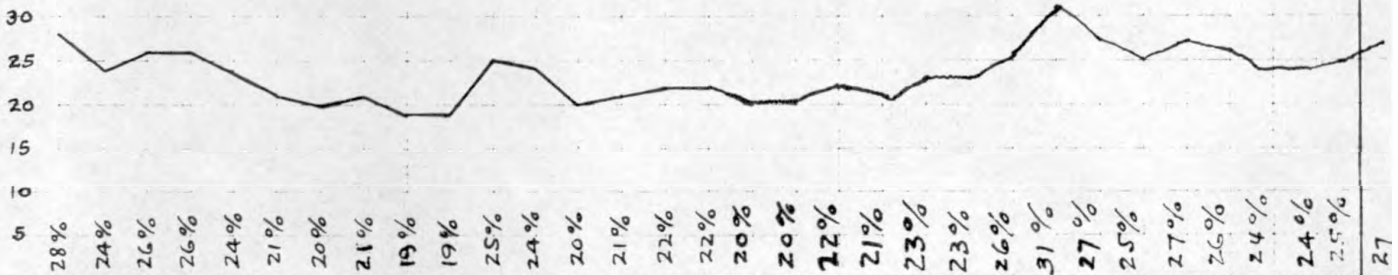
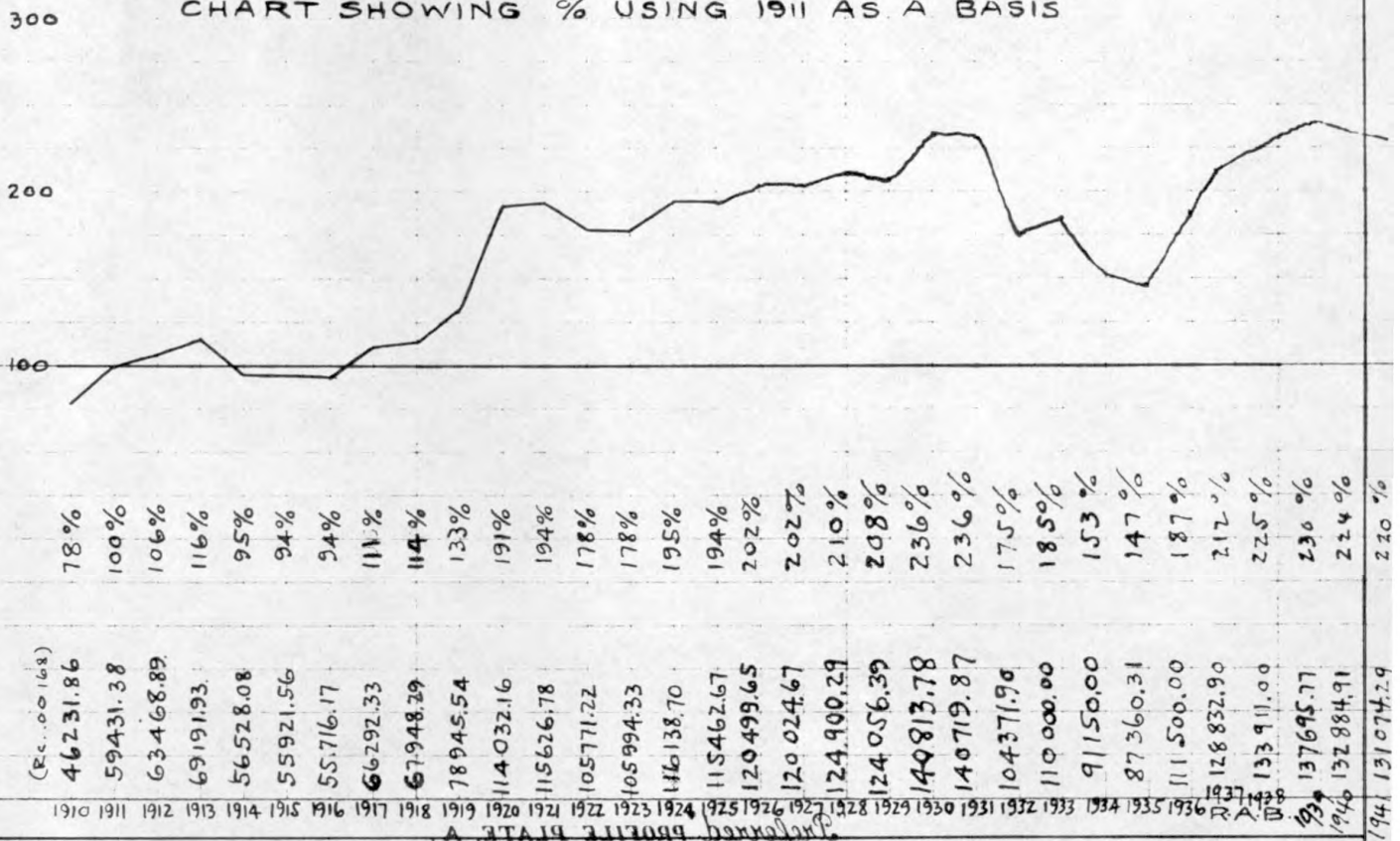

CHART SHOWING % USING 1911 AS A BASIS



Year	Amount
1910	(Re. 00168)
1911	46231.86
1912	59431.38
1913	63468.89
1914	69191.93
1915	56528.08
1916	55921.56
1917	55716.17
1918	66292.33
1919	67948.39
1920	78945.54
1921	114032.16
1922	115626.78
1923	105771.22
1924	105994.33
1925	146138.70
1926	115462.67
1927	120499.65
1928	120024.67
1929	124900.29
1930	124056.39
1931	149813.78
1932	140719.87
1933	104371.90
1934	110000.00
1935	91150.00
1936	87360.31
1937	111500.00
1938	128832.90
1939	133911.00
1940	137695.77
1941	132884.91
1942	131074.29

# NEGAUNEE CITY TAXES

11

## CITY HIGHWAY FUND

CHART SHOWING % OF TOTAL TAX PAID

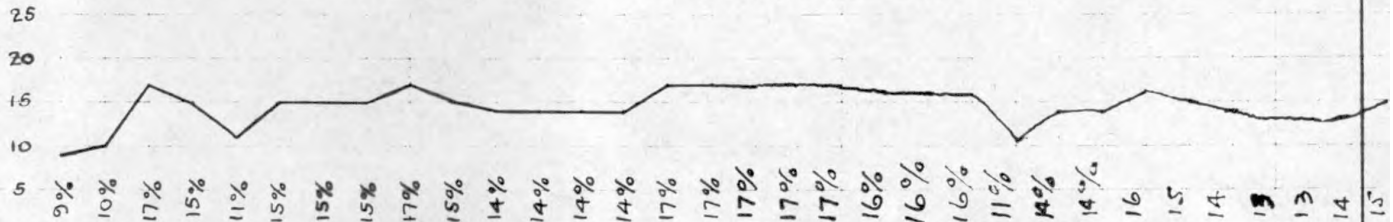
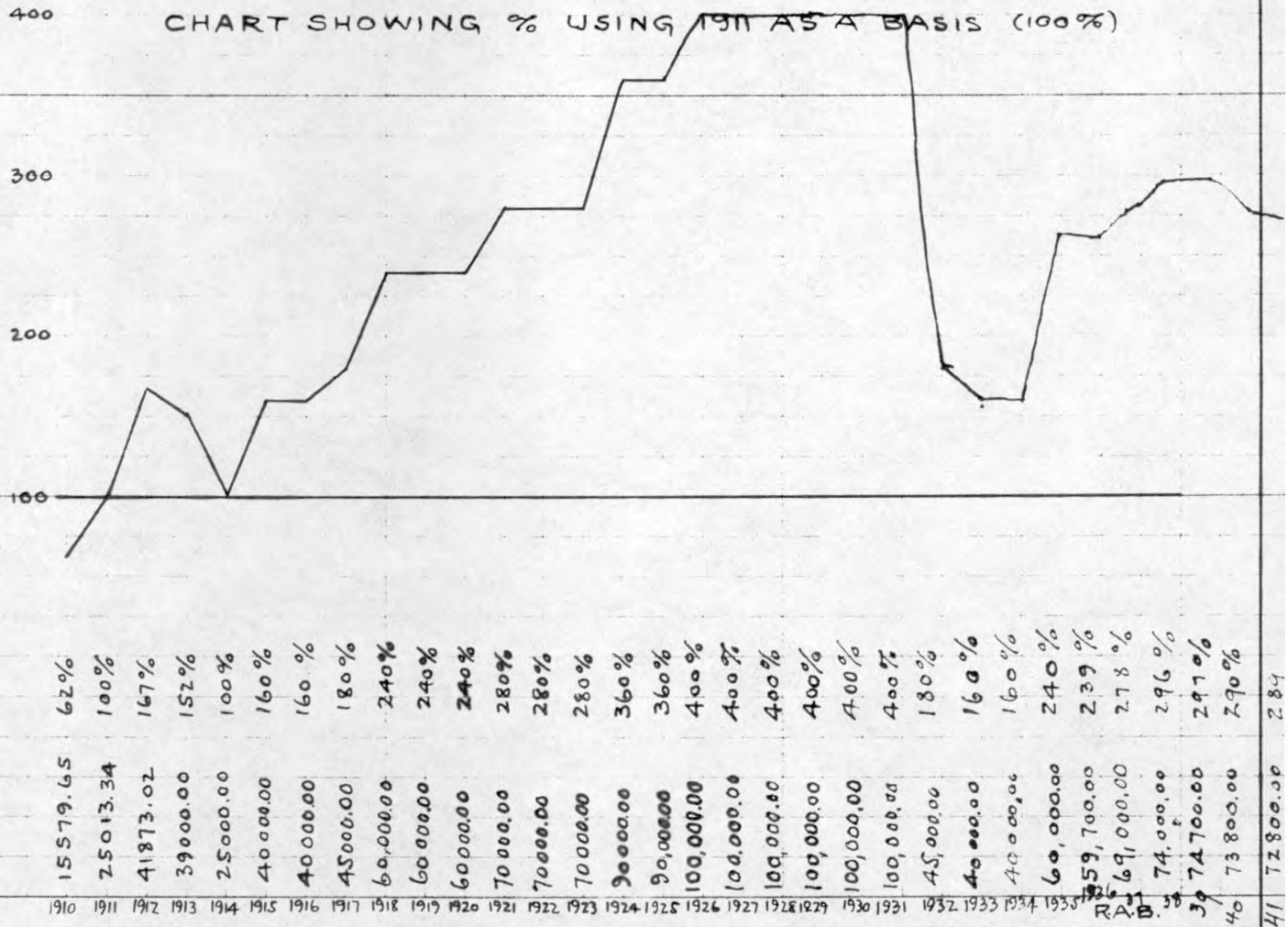

CHART SHOWING % USING 1911 AS A BASIS (100%)



15579.65	62%
25013.34	100%
41873.02	167%
39000.00	152%
25000.00	100%
40000.00	160%
40000.00	160%
45000.00	180%
60,000.00	240%
60,000.00	240%
60,000.00	240%
70,000.00	280%
70,000.00	280%
70,000.00	280%
90,000.00	360%
90,000.00	360%
100,000.00	400%
100,000.00	400%
100,000.00	400%
100,000.00	400%
100,000.00	400%
100,000.00	400%
100,000.00	400%
45,000.00	180%
40,000.00	160%
40,000.00	160%
60,000.00	240%
59,700.00	239%
69,000.00	278%
74,000.00	296%
74,700.00	297%
73,800.00	290%
72,800.00	284%

# NEGAUNEE CITY TAXES

12

## GENERAL CITY FUND

CHART SHOWING % OF TOTAL TAX PAID

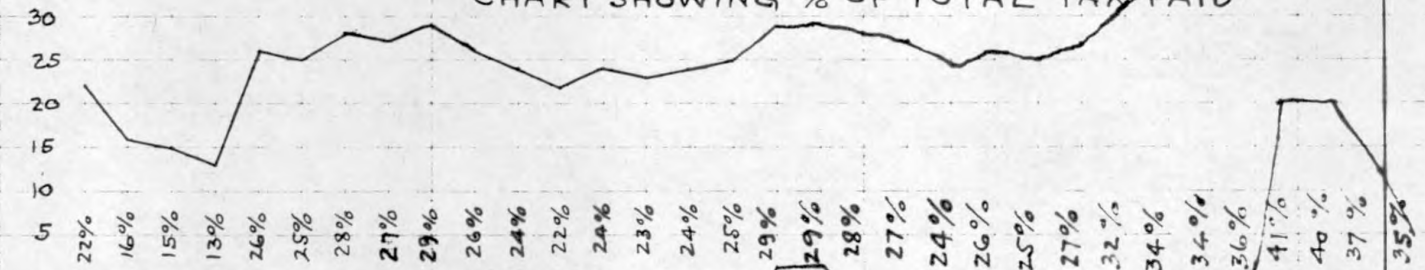
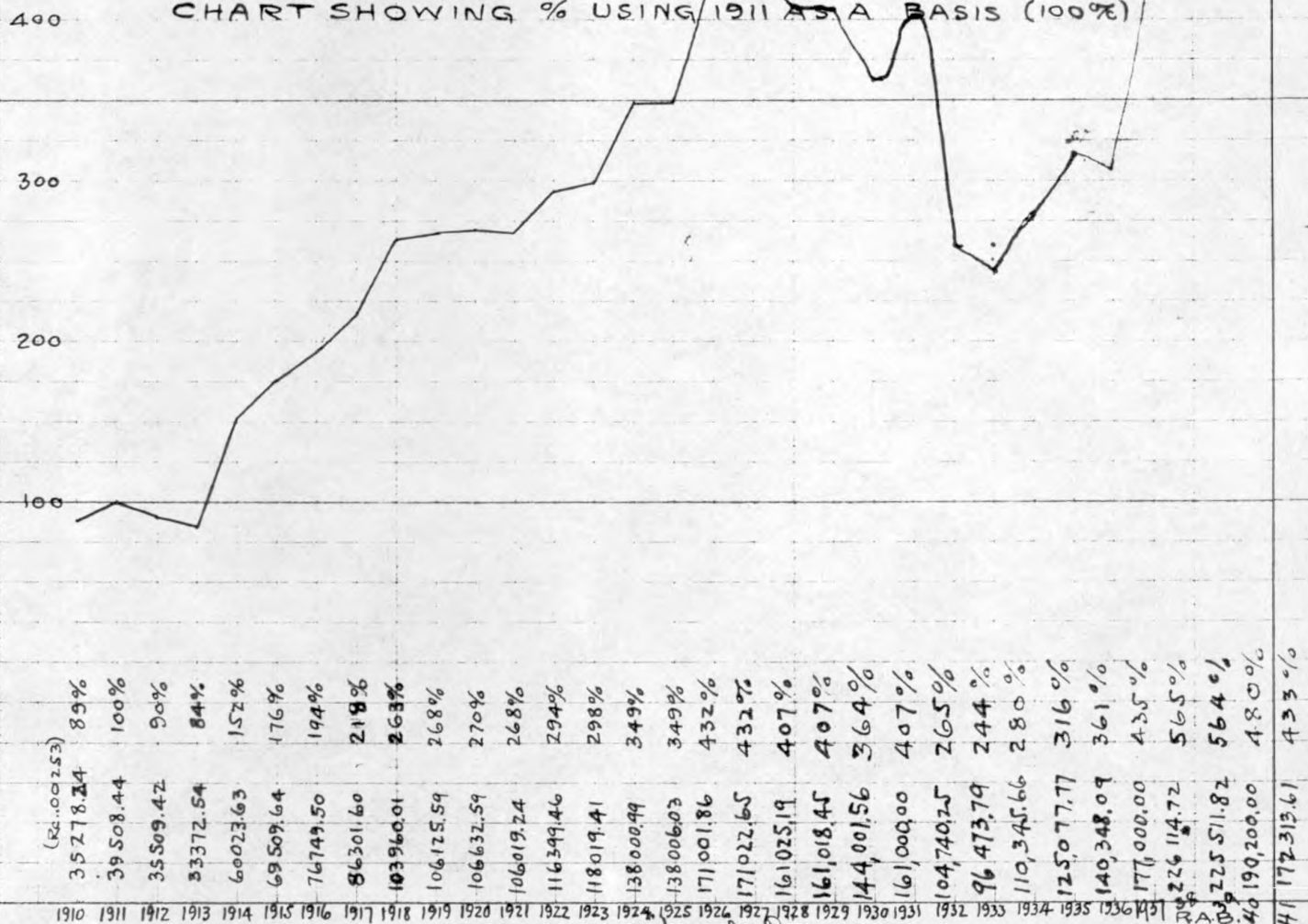

CHART SHOWING % USING 1911 AS A BASIS (100%)



Year	Total Tax Paid	% Using 1911 as a Basis (100%)
1910	35278.24	89%
1911	39508.44	100%
1912	35509.42	90%
1913	33372.54	84%
1914	60023.63	152%
1915	69509.64	176%
1916	76749.50	194%
1917	86301.60	218%
1918	103960.01	263%
1919	106125.59	268%
1920	106632.59	270%
1921	106019.24	268%
1922	116399.46	294%
1923	118019.41	298%
1924	138000.99	349%
1925	138006.03	349%
1926	171001.86	432%
1927	171022.65	432%
1928	161025.19	407%
1929	161018.45	407%
1930	144001.56	364%
1931	161000.00	407%
1932	104740.25	265%
1933	96473.79	244%
1934	110345.66	280%
1935	125077.77	316%
1936	140348.09	361%
1937	177000.00	435%
1938	226114.72	565%
1939	225511.82	564%
1940	190200.00	480%
1941	172313.61	433%



# NEGAUNEE CITY TAXES.

13

## TOTAL TAX RAISED

CHART SHOWING % USING 1911 AS A BASIS.

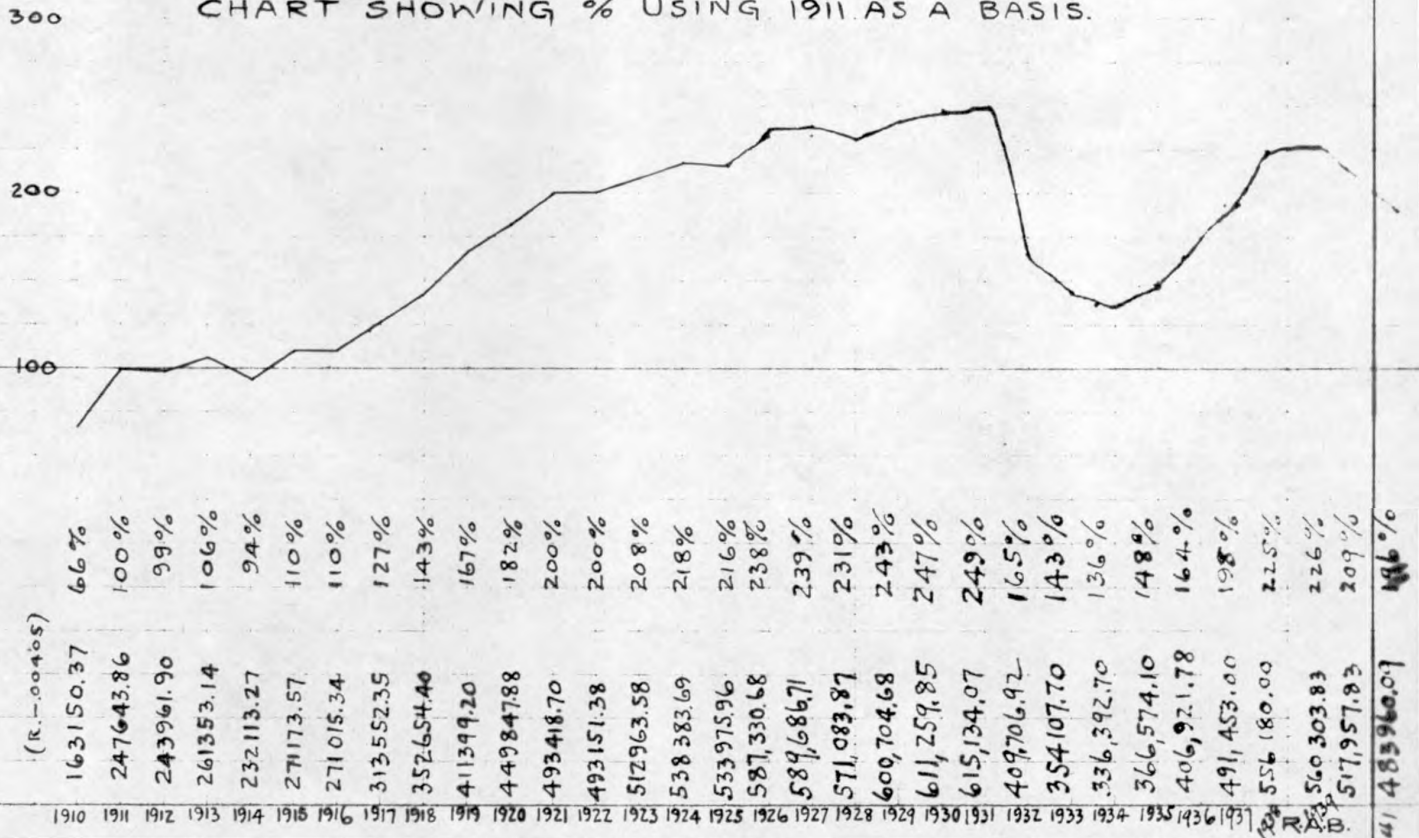

# NEGAUNEE CITY TAXES

YEAR	CIVIC DIVISION OF TAXES	TOTAL PAID	PROPORTION PAID BY C.C.I.CO. & OTHERS
1910	1 2-3 4 5-6	163,150.37	5 136.7
1911	1 2-3 4 5-6	247,643.86	8 161.8 7
1912	1 2-3 4 5-6	243,961.90	8 161.6 7
1913	1 2-3 4 5-6	261,353.14	8 150.4 7
1914	1 2-3 4 5-6	232,113.27	8 156.0 7
1915	1 2-3 4 5-6	271,173.57	8 157.6 7
1916	1 2-3 4 5-6	271,015.34	8 156.9 7
1917	1 2-3 4 5-6	313,582.35	8 158.5 7
1918	1 2-3 4 5-6	352,654.40	8 161.5 7
1919	1 2-3 4 5-6	411,399.20	8 164.6 7
1920	1 2-3 4 5-6	449,847.88	8 167.5 7
1921	1 2-3 4 5-6	493,418.70	8 169.8 7
1922	1 2-3 4 5-6	493,151.38	8 171.0 7
1923	1 2-3 4 5-6	512,963.58	8 170.7 7
1924	1 2-3 4 5-6	538,283.69	8 171.4 7
1925	1 2-3 4 5-6	533,975.96	8 175.4 7
1926	1 2-3 4 5-6	587,220.68	8 175 7
1927	1 2-3 4 5-6	589,686.71	8 174 7
1928	1 2-3 4 5-6	571,083.87	8 174.7 7
1929	1 2-3 4 5-6	600,704.68	8 170.1 7
1930	1 2-3 4 5-6	611,259.85	8 173.8 7
1931	1 2-3 4 5-6	615,134.07	8 175.7 7
1932	1 2-3 4 5-6	409,706.92	8 175.5 7
1933	1 2-3 4 5-6	354,107.70	8 174.4 7
1934	1 2-3 4 5-6	336,392.70	8 174.0 7
1935	1 2-3 4 5 6	366,574.10	8 173 -7
1936	1 2-3 4 5 6	416,421.18	8 173 7
1937	1 2-3 4 5 6	491,453.00	8 172 -7
1938	1 2-3 4 5 6	554,180.91	8 174 -7
1939	1 2-3 4 5-6	560,303.83	8 174 -7
1940	1 2-3 4 5-6	517,957.83	8 179 -7
1941	1 2-3 4 5-6	483,960.09	8 183 -7

1 STATE 2-3 COUNTY & CO. RDS. 4 SCHOOL 5-6 CITY HIGHWAY & GENERAL  
 7 PAID BY C.C.I.CO. 8 PAID BY OTHERS SCALE 1"=200,000

# ISHPEMING CITY TAXES

YEAR	CIVIC DIVISION OF TAXES	TOTAL TAXES PAID	PROPORTION PAID BY CCICO. & OTHERS
1910	1 2 3 4 5 6	227,960.64	8 7
1911	1 2 3 4 5 6	278,040.45	8 7
1912	1 2 3 4 5 6	244,995.59	8 7
1913	1 2 3 4 5 6	263,774.56	8 7
1914	1 2 3 4 5 6	247,412.97	8 7
1915	1 2 3 4 5 6	265,415.91	8 7
1916	1 2 3 4 5 6	262,432.84	8 7
1917	1 2 3 4 5 6	283,091.12	8 7
1918	1 2 3 4 5 6	304,739.08	8 7
1919	1 2 3 4 5 6	378,112.50	8 7
1920	1 2 3 4 5 6	448,434.56	8 7
1921	1 2 3 4 5 6	451,348.37	8 7
1922	1 2 3 4 5 6	434,907.76	8 7
1923	1 2 3 4 5 6	437,387.88	8 7
1924	1 2 3 4 5 6	459,567.63	8 7
1925	1 2 3 4 5 6	458,391.77	8 7
1926	1 2 3 4 5 6	465,950.60	8 7
1927	1 2 3 4 5 6	467,523.27	8 7
1928	1 2 3 4 5-6	449,641.69	8 7
1929	1 2 3 4 5-6	479,101.70	8 7
1930	1 2 3 4 5-6	494,457.04	8 7
1931	1 2 3 4 5-6	503,600.75	8 7
1932	1 2-3 4 5-6	378,189.69	8 7
1933	2-3 4 5-6	294,200.15	8 7
1934	2-3 4 5-6	295,883.79	8 7
1935	2-3 4	294,051.58	8 7
1936	2-3 4 5 6	314,004.47	8 7
1937	2-3 4 5 6	361,877.59	8 7
1938	2-3 4 5 6	381,711.92	8 7
1939	2-3 4 5-6	380,636.98	8 7-43
1940	2-3 4 5-6	365,999.36	8 7-43
1941	2-3 4 5-6	378,244.74	8 7-42

STATE     2-3 COUNTY & CO RDS     5-6 CITY     7 PAID BY CCICO.  
 8 PAID BY OTHERS

SCALE 1" = 200,000



# ALGER COUNTY TAXES

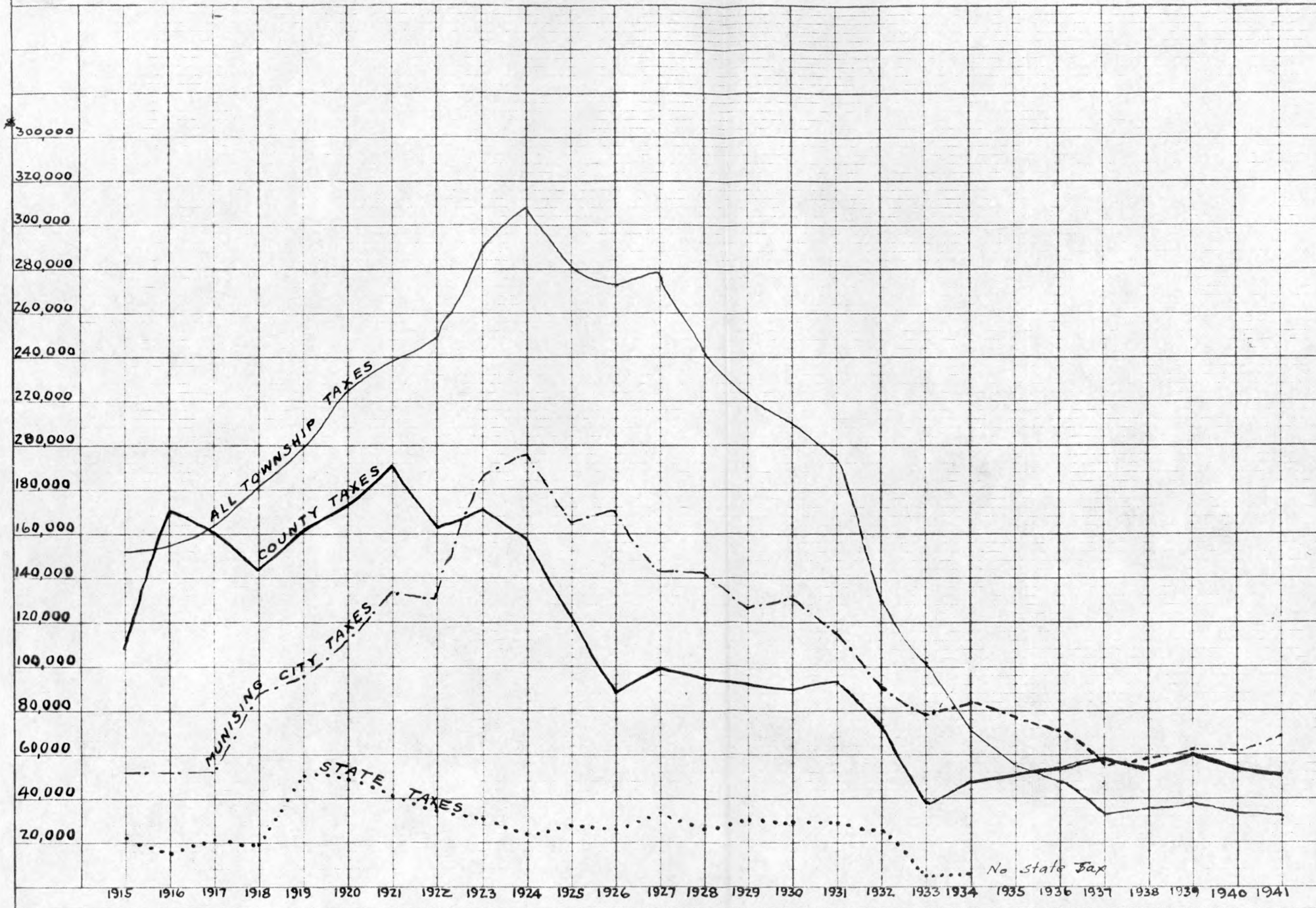

# ALGER COUNTY TAXES

1915														1916													
TOWNSHIP	VALUATION	TOTAL TAX	RATE	STATE		COUNTY		TOWNSHIP		PAID BY C.C.I.CO.		VALUATION	TOTAL TAX	RATE	STATE		COUNTY		TOWNSHIP		PAID BY C.C.I.CO.						
										AMOUNT	%										AMOUNT	%					
AU TRAIN	565377.00	28052.76	4.97	2457	00	13209	00	12386	76	12641	49	45	677581.00	35886.55	6.09	1868	30	20863	59	13154	66	18793	78	52			
BURT	800,350.00	43333.60	5.73	2935	00	15855	00	24543	60	28979	77	66	870985.00	55824.80	6.41	2327	70	25993	60	27503	50	35642	13	63			
GRAND ISLAND	83,840.00	4189.00	5.01	435	00	2354	00	1400	00	3857	64	91	83915.00	5314.28	6.35	320	70	3693	58	1300	00	4898	45	91			
LIMESTONE	652080.00	34472.34	5.27	1600	34	8646	00	24226	00	8936	42	26	726475.00	47432.08	6.94	1205	82	13465	46	32760	80	12681	14	27			
MATHIAS	362,445.00	19309.50	5.34	1380	00	7460	00	10469	50	5492	63	21	406160.00	27441.85	6.78	1094	50	12223	01	14124	44	8054	66	29			
CITY OF MUNISING	1,461,570.00	83678.88	5.73	4522	00	24427	00	54729	88	11118	60	13	1430155.00	94539.94	6.62	3829	20	36731	60	53979	14	12189	66	13			
MUNISING TWP.	836,435.00	43374.90	5.19	3244	00	17525	00	22605	90	19498	75	44	1,030,780.00	53881.04	6.48	2366	80	26429	77	25054	47	29194	15	54			
ONOTA	411,995.00	20793.25	5.05	1355	00	7321	00	12117	25	7722	51	37	413295.00	22564.55	5.46	1027	70	11476	88	10059	97	8274	36	36			
ROCK RIVER	1,012,330.00	60448.00	5.77	2444	00	13205	00	44799	00	26213	34	43	929683.00	54239.64	5.83	1704	60	19035	04	33500	00	25235	15	46			
TOTAL	6,186,422.00	337652.23		20372	34	110002	00	207277	89	124461	15	37	6,569,029.00	397094.83		15745	32	169912	53	211436	98	154963	48	39			
TOTAL COUNTY	6,186,422.00	337652.23											6,569,029.00	397094.83													

1917														1918													
TOWNSHIP	VALUATION	TOTAL TAX	RATE	STATE		COUNTY		TOWNSHIP		PAID BY C.C.I.CO.		VALUATION	TOTAL TAX	RATE	STATE		COUNTY		TOWNSHIP		PAID BY C.C.I.CO.						
										AMOUNT	%										AMOUNT	%					
AU TRAIN	1,293,160.00	36907.86	2.86	2568	48	20648	92	13654	46	16336	40	44	1,629,095.00	34624.45	2.13	2134	62	15889	83	16600		18238	35	52			
BURT	936,415.00	56079.42	5.99	2835	35	22834	21	30409	86	36265	10	64	1,501,270.00	48674.32	3.24	1967	12	14643	06	32064	14	32138	88	65			
GRAND ISLAND	151,720.00	5216.39	3.43	416	02	3350	37	1450	00	4894	49	93	386,020.00	7520.93	2.08	505	77	3765	16	3250	00	7428	98	98			
LIMESTONE	975900.00	40954.76	4.22	1593	44	12832	58	26528	74	10670	14	26	1,123,415.00	42045.44	3.74	1472	02	10957	53	29615	89	11072	83	26			
MATHIAS	691,645.00	34827.26	5.06	1520	50	12245	16	21061	60	8715	53	25	742,685.00	29133.56	3.93	973	14	7243	98	20916	44	4748	74	16			
CITY OF MUNISING	1,907,130.00	96282.63	5.11	4718	65	38001	03	53562	95	12296	92	13	4,553,875.00	138545.50	3.04	5966	98	44417	46	88161	96	16810	66	12			
MUNISING TWP.	1,030,830.00	51574.24	5.01	3641	87	24497	37	24035	00	25575	84	49	2,115,625.00	45607.34	2.16	2772	12	20635	34	22199	88	18310	17	40			
ONOTA	419,275.00	21734.13	5.42	1279	53	10304	60	10150	00	8210	95	38	1,223,495.00	31536.84	2.58	1603	16	11933	68	18000	00	11735	60	37			
ROCK RIVER	1,407,050.00	56891.17	4.06	2274	41	18316	76	36300	00	25932	80	45	1,371,735.00	55176.98	4.03	1797	39	13379	59	40000	00	19701	71	35			
TOTAL	8,813,125.00	400467.86	4.65	20248	25	163067	00	217152	61	148898	17	37	14,672,215.00	432865.36		19192	32	142863	63	270807	41	140185	92	32			
TOTAL COUNTY	8,813,125.00	400467.86											14,672,215.00	432865.36													

FEB. 1927-RADROTHERTON.

# ALGER COUNTY TAXES

TOWNSHIP	1919													1920												
	VALUATION	TOTAL TAX	RATE	STATE		COUNTY		TOWNSHIP		PAID BY C.C.I.CO.			VALUATION	TOTAL TAX	RATE	STATE		COUNTY		TOWNSHIP		PAID BY C.C.I.CO.				
				AMOUNT	%	AMOUNT	%	AMOUNT	%	AMOUNT	%	AMOUNT				%	AMOUNT	%								
AU TRAIN	1,569,498.00	36,677.45	2.34	55.15	65.17	66.18	80.13	50.00	20,648.33	56.43	1,611,308.00	39,949.30	2.48	54.09	81.18	53.49	49.18	50.00	16,000.00	21,728.44	54.61					
BURT	1,498,810.00	63,847.80	4.26	52.67	60.16	86.50	70.41	72.42	42,311.48	66.66	1,498,315.00	73,926.67	4.61	52.49	26.17	98.31	50.68	10.45	68.29	20.61						
GRAND ISLAND	336,520.00	8,719.45	2.62	11.82	55.37	86.90	00.37	50.00	8,044.76	91.91	317,270.00	8,870.79	2.80	14.11	54.38	09.25	39.50	00.00	8,308.50	93.93						
LIMESTONE	1,062,945.00	45,621.06	4.30	37.35	45.11	96.45	24.16	29.24	13,180.50	29.29	1,092,323.00	42,603.35	3.91	38.26	90.13	114.83	25.66	62.12	95.72	30.30						
MATHIAS	719,975.00	32,930.63	4.58	25.30	15.81	02.00	22.48	48.54	5,446.54	16.16	738,140.00	42,248.13	5.73	25.86	03.88	62.36	30.79	74.70	87.76	17.17						
CITY OF MUNISING	4,500,735.00	159,704.55	3.55	15.81	95.50	64.35	93.24	25.17	17,856.01	11.11	4,423,425.00	185,663.90	4.21	15.49	22.53	109.12	117.05	56.56	434.45	13.13						
MUNISING TWP.	2,083,475.00	64,589.47	3.10	73.21	92.23	44.80	33.82	75.26	680.23	41.41	2,111,676.00	73,694.11	3.52	73.98	13.25	53.54	40.94	44.40	27.84	41.41						
ONOTA	1,220,600.00	42,025.45	3.45	42.89	85.13	73.60	24.00	00.15	562.82	37.37	1,411,725.00	42,501.70	3.49	41.79	27.14	32.43	24.00	00.15	681.77	37.37						
ROCK RIVER	1,336,215.00	48,590.40	3.65	46.95	80.15	03.60	28.85	00.18	279.48	37.37	1,192,905.00	53,753.57	3.81	49.45	90.16	94.67	31.85	00.20	539.66	38.38						
<b>TOTAL</b>	<b>14,328,773.00</b>	<b>502,706.26</b>		<b>50.35</b>	<b>92.16</b>	<b>124.00</b>	<b>291.05</b>	<b>34.16</b>	<b>827.15</b>	<b>33.14</b>	<b>14,397,087.00</b>	<b>563,211.51</b>	<b>3.91</b>	<b>50.20</b>	<b>06.17</b>	<b>205.00</b>	<b>340.95</b>	<b>45.18</b>	<b>639.13</b>	<b>33.33</b>						
<b>TOTAL COUNTY</b>	<b>14,328,773.00</b>	<b>502,706.26</b>									<b>14,397,087.00</b>	<b>563,211.51</b>														

TOWNSHIP	1921													1922												
	VALUATION	TOTAL TAX	RATE	STATE		COUNTY		TOWNSHIP		PAID BY C.C.I.CO.			VALUATION	TOTAL TAX	RATE	STATE		COUNTY		TOWNSHIP		PAID BY C.C.I.CO.				
				AMOUNT	%	AMOUNT	%	AMOUNT	%	AMOUNT	%	AMOUNT				%	AMOUNT	%								
AU TRAIN	1,525,836.00	41,560.58	2.73	46.78	43.21	88.15	15.00	00.23	855.78	57.57	1,493,885.00	38,290.98	2.58	39.92	10.18	29.88	88.16	00.00	22,483.64	58.58						
BURT	1,494,135.00	74,732.45	5.02	45.80	55.21	42.34	48.72	56.49	657.46	66.66	1,467,385.00	68,760.72	4.68	39.21	31.17	96.57	46.87	84.46	420.94	67.67						
GRAND ISLAND	312,770.00	7,978.64	2.56	9.20	98.43	07.66	27.50	00.73	99.23	92.92	302,770.00	7,266.06	2.41	8.09	11.37	06.95	27.50	00.67	68.15	92.92						
LIMESTONE	1,030,325.00	50,095.97	4.85	31.43	73.14	70.00	32.24	24.16	150.48	32.32	1,022,093.00	42,421.77	4.64	27.31	36.12	51.79	27.17	62.15	623.29	37.37						
MATHIAS	734,635.00	37,192.57	5.31	22.27	70.10	41.52	24.54	35.64	97.95	17.17	753,320.00	36,936.80	4.93	20.13	21.92	23.59	25.70	00.69	08.59	18.18						
CITY OF MUNISING	4,007,505.00	206,912.22	5.18	12.33	28.57	70.14	136.86	80.30	485.19	15.15	3,856,650.00	189,528.50	4.94	10.30	05.47	21.37	132.00	08.56	25.27	54.14						
MUNISING TWP.	1,884,031.00	86,984.15	4.62	5.78	08.27	06.93	54.13	14.36	568.10	42.42	1,823,145.00	88,287.06	4.86	48.71	99.22	32.15	61.09	92.38	226.81	43.43						
ONOTA	1,207,385.00	46,963.81	3.90	36.92	60.17	27.21	26.00	00.17	243.37	36.36	1,241,780.00	47,420.57	3.82	33.18	19.15	20.38	28.90	00.16	869.53	36.36						
ROCK RIVER	1,351,840.00	57,697.85	4.37	39.31	32.18	38.73	35.37	80.22	528.24	39.39	1,283,790.00	57,084.20	4.46	34.30	75.15	718.05	37.93	40.22	437.33	39.39						
<b>TOTAL</b>	<b>13,548,502.00</b>	<b>610,118.24</b>	<b>4.34</b>	<b>41.29</b>	<b>67.19</b>	<b>168.68</b>	<b>375.64</b>	<b>89.21</b>	<b>385.80</b>	<b>34.13</b>	<b>13,244,818.00</b>	<b>575,996.66</b>	<b>4.35</b>	<b>35.39</b>	<b>07.16</b>	<b>167.73</b>	<b>378.43</b>	<b>86.20</b>	<b>1665.82</b>	<b>35.35</b>						
<b>TOTAL COUNTY</b>	<b>13,548,502.00</b>	<b>610,118.24</b>									<b>13,244,818.00</b>	<b>575,996.66</b>														

# ALGER COUNTY TAXES

TOWNSHIP	1923													1924												
	VALUATION	TOTAL TAX	RATE	STATE	COUNTY	TOWNSHIP	PAID BY C.C.I.C.O.		VALUATION	TOTAL TAX	RATE	STATE	COUNTY	TOWNSHIP	PAID BY C.C.I.C.O.											
							AMOUNT	%							AMOUNT	%										
AU TRAIN	1,480,495.00	42131.06	2.85	3993	22	21137	84	17000	00	24601	99	58	1,482,875.00	38430.66	2.59	3005	31	19925	35	15500	00	21498	79	55		
BURT	1,495,095.00	71916.82	4.81	3696	85	19569	03	48650	94	47823	63	66	1,549,900.00	72651.48	4.69	2942	64	19509	84	50199	00	48016	35	65		
GRAND ISLAND	268,270.00	9536.05	3.56	1054	44	5581	61	2900	00	8791	98	91	264,870.00	13909.32	5.26	787	59	5221	73	7900	00	12829	19	91		
LIMESTONE	1,062,748.00	49733.92	4.68	2178	77	11533	15	36022	00	18011	23	36	1,038,450.00	64705.56	6.26	1686	83	11183	73	51835	00	24111	37	37		
MATHIAS	765,650.00	38118.00	4.98	1893	72	10024	28	26200	00	7093	40	18	740,625.00	36231.94	4.93	1406	13	9322	69	25503	12	6767	78	18		
CITY OF MUNISING	3,875,335.00	241852.32	6.25	9273	18	49086	98	183492	16	32869	25	14	3,967,535.00	250162.58	6.32	6972	78	46229	80	196960	60	34766	31	14		
MUNISING TWP	1,726,246.00	95931.47	5.56	4516	40	23907	23	67507	84	43034	44	44	1,657,699.00	93452.83	5.64	3147	22	20866	21	69439	40	41563	74	44		
ONOTA	1,212,910.00	65929.64	5.44	3087	29	16342	35	46500	00	22795	94	34	1,214,110.00	65588.23	5.43	2305	13	15283	10	48000	00	22719	17	34		
ROCK RIVER	1,347,240.00	60583.79	4.53	2660	85	14085	04	43837	90	24396	49	40	1,226,030.00	53674.99	4.39	1758	14	11656	55	40260	00	20317	44	37		
TOTAL	13,233,989.00	675733.07	4.81	32354	72	171267	51	472110	84	229418	26	34	13,142,094.00	688808.19	5.24	24011	77	159199	00	505597	42	232590	14	34		
TOTAL COUNTY	13,233,989.00	675733.07	4.81										13,142,094.00	688808.19	5.24											

TOWNSHIP	1925													1926												
	VALUATION	TOTAL TAX	RATE	STATE	COUNTY	TOWNSHIP	PAID BY C.C.I.C.O.		VALUATION	TOTAL TAX	RATE	STATE	COUNTY	TOWNSHIP	PAID BY C.C.I.C.O.											
							AMOUNT	%						AMOUNT	%											
AU TRAIN	1,290,850.00	32964.70	2.56	3182	85	14281	85	15500	00	17923	01	54	1,232,560.00	29597.03	2.40	2916	88	9680	15	17000	00	15821	65	53		
BURT	1,565,890.00	66024.00	4.22	3583	86	16081	24	46358	90	43377	16	65	1,544,855.00	63500.64	4.12	3439	05	11413	03	48648	56	41426	25	65		
GRAND ISLAND	264,870.00	10179.22	3.85	949	35	4259	87	4970	00	9406	07	92	268,595.00	5671.07	2.15	778	27	2582	80	2400	00	5242	81	92		
LIMESTONE	1,041,530.00	51321.06	4.93	2040	42	9155	64	40125	00	20298	40	40	841,545.00	32617.30	5.26	1657	27	5499	93	37125	00	17851	98	55		
MATHIAS	601,650.00	33454.39	5.56	1376	75	6177	64	25900	00	6082	05	18	653,365.00	44282.20	4.94	1370	12	4546	95	26700	23	6126	28	14		
CITY OF MUNISING	4,027,810.00	212073.92	5.27	8542	51	38331	31	165199	20	28284	53	13	4,012,870.00	211565.50	5.265	9235	46	30649	34	171680	70	27265	32	13		
MUNISING TWP	1,647,133.00	80482.93	4.89	3769	36	16913	57	59800	00	44904	56	55	1,525,300.00	64239.82	4.25	2991	79	9928	73	51319	30	36688	15	57		
ONOTA	1,192,400.00	68813.26	5.78	2728	80	12244	46	53840	00	21779	43	31	1,128,875.00	64356.57	5.70	2513	87	8342	70	53500	00	20382	27	31		
ROCK RIVER	1,125,230.00	45802.25	4.07	1888	60	8474	42	35439	23	16346	54	35	1,004,150.00	44397.10	4.42	1705	62	5660	37	37031	12	14620	80	33		
TOTAL	12,757,363.00	601114.83		28062	50	125920	00	447132	33	208401	75	34	12,212,115.00	560317.33	4.59	26608	33	88304	00	445404	91	185425	51	33		
TOTAL COUNTY	12,757,363.00	601114.83											12,212,115.00	560317.33	4.59											

FEB-1927 - RA BROTHERTON.



# ALGER COUNTY TAXES

1927													1928												
TOWNSHIP	VALUATION	TOTAL TAX	RATE	STATE		COUNTY		TOWNSHIP		PAID BY C.C.I.CO.		VALUATION	TOTAL TAX	RATE	STATE		COUNTY		TOWNSHIP		PAID BY C.C.I.CO.				
				AMT.	%	AMT.	%	AMT.	%	AMT.	%				AMT.	%	AMT.	%							
AU TRAIN	1,187,650.00	29,119.00	2.46	3550	90	10568	20	15000	00	15107	77	52	1,172,480.00	26,530.81	2.27	2804	20	10226	61	13500	00	13797	76	52	
BURT	1,540,160.00	74,987.07	4.88	4623	88	13761	59	56601	60	49841	78	66	1,567,360.00	71,026.81	4.56	3748	63	13670	82	53607	36	47271	33	66	
GRAND ISLAND	246,735.00	4,587.76	1.87	726	26	2161	50	1700	00	4135	06	90	246,795.00	4,392.86	1.78	590	26	2152	60	1650	00	3967	63	90	
LIMESTONE	751,025.00	49,834.34	6.64	2243	43	6676	91	40914	00	21947	21	44	724,750.00	37,554.78	5.20	1733	37	6321	41	29500	00	485	73	01	
MATHIAS	628,875.00	29,253.05	4.77	1870	25	5566	25	21816	55	5412	27	18	591,250.00	27,271.08	4.63	1414	08	5157	00	20700	00	5166	32	19	
MUNISING CITY	3,635,500.00	184,800.45	5.10	10136	83	30169	22	144,494	40	14,026	86	07	3,710,190.00	184,110.20	4.98	8694	23	31706	86	143709	11	7128	36	04	
MUNISING TWP	1,527,652.00	70,606.96	4.60	4552	53	13549	23	52505	20	42168	47	59	1,519,855.00	70,182.38	4.63	3635	01	13256	48	53290	89	41670	99	59	
ON OTA	974,075.00	64,423.69	7.39	2926	15	8708	80	52788	74	20473	10	31	886,340.00	40,763.14	4.75	2048	09	7469	17	31245	88	13022	87	32	
ROCK RIVER	965,780.00	48,150.51	7.29	2868	86	8538	30	36743	35	15009	73	31	640,785.00	44,786.76	6.99	1532	56	5589	05	37665	15	11842	18	26	
TOTAL	11,457,452.00	555,762.93	4.85	33499	09	99700	00	422,563	84	188,122	25	34	11,029,805.00	506,618.82	4.60	26200	43	95550	00	384868	39	144353	14	28	

1929													1930												
TOWNSHIP	VALUATION	TOTAL TAX	RATE	STATE		COUNTY		TOWNSHIP		PAID BY C.C.I.CO.		VALUATION	TOTAL TAX	RATE	STATE		COUNTY		TOWNSHIP		PAID BY C.C.I.CO.				
				AMT.	%	AMT.	%	AMT.	%	AMT.	%				AMT.	%	AMT.	%							
AU TRAIN	1,041,320.00	24,042.88	2.30	3302	46	9740	42	11000	00	14482	01	60	940,558.00	21,372.15	2.28	3039	05	8833	10	9500	00	13466	16	63	
BURT	1,560,840.00	72,407.69	4.63	4949	38	14599	41	52858	40	48261	81	67	1,562,080.00	73,336.82	4.72	5047	13	14669	61	53620	09	48905	97	67	
GRAND ISLAND	246,745.00	4,189.54	1.70	782	27	2307	27	1100	00	3821	17	91	245,245.00	3,445.50	1.61	792	39	2303	11	850	00	3609	89	91	
LIMESTONE	709,960.00	32,392.88	4.56	2251	68	6641	20	23500	00	630	43	02	572,575.00	33,227.09	5.83	1850	00	5377	09	26000	00	813	74	02	
MATHIAS	446,225.00	29,215.83	5.89	1573	85	4641	98	23000	00	5685	52	19	472,941.00	29,469.50	6.25	1528	08	4441	42	23500	00	5772	13	20	
MUNISING CITY	3,516,325.00	171,377.93	4.87	11151	40	32890	45	127336	08	6602	45	04	3,332,400.00	173,617.38	5.21	10,767	08	31294	80	131,555	50	6078	12	04	
MUNISING TWP	1,303,901.00	65,629.53	5.03	4135	48	12197	35	49296	70	49617	07	76	1,181,460.00	59,657.01	5.12	3817	34	11095	17	44744	50	41976	29	70	
ON OTA	836,615.00	35,542.78	4.25	2653	38	7826	00	25063	40	11489	04	32	813,480.00	35,067.83	4.33	2628	38	7639	45	24800	00	11554	60	33	
ROCK RIVER	605,690.00	43,994.76	7.26	1921	00	5665	92	36407	84	12981	45	30	574,615.00	34,309.75	5.98	1856	60	5396	25	27056	90	10324	47	30	
TOTAL	10,317,621.00	478,793.82	4.64	32721	40	96510	00	349562	42	153570	95	31	9,695,381.00	464,003.03	4.78	31326	05	91050	00	341,626	98	142501	37	31	

1-24-1929-R.A.B.

# ALGER COUNTY TAXES

## 1931 1932

TOWNSHIP	1931			1932			PAID BY C.C.I.CO.		VALUATION	TOTAL TAX	RATE	STATE	COUNTY	TOWNSHIP	PAID BY C.C.I.CO.	
	VALUATION	TOTAL TAX	RATE	AMOUNT	%	AMOUNT	%									
AU TRAIN	927650 00	23,681 20	2 57	2,960 73	9220 47	11500 00	15626 98	66	683365 00	16354 69	2 40	2237 18	6480 90	7636 61	10391 11	63
BURT	1556750 00	72,522 70	4 72	4,971 79	15483 41	52067 50	49049 06	68	1554260 00	55808 66	3 60	5088 29	14740 29	35980 08	39325 60	70
GRAND ISLAND	245245 00	4,770 37	1 94	782 74	2437 63	1550 00	4362 72	91	245245 00	3138 70	1 28	802 87	2325 85	9 98	2826 70	91
LIMESTONE	515927 00	31900 50	6 09	1,646 66	5128 10	25125 74	1018 54	03	339937 00	15948 88	4 72	1112 87	3223 90	11612 11	665 12	04
MATHIAS	461955 00	29,566 05	6 40	1,474 40	4591 65	23500 00	5652 29	19	314330 00	25467 00	8 10	1029 04	2981 04	21456 92	5345 32	21
MUNISING CITY	3572300 00	164,632 56	4 61	11,401 53	35507 19	117723 84	6755 07	04	2695425 00	125896 49	4 67	8824 19	25562 87	91509 62	5437 19	04
MUNISING TWP.	1,159300 00	54,299 21	4 70	3,700 08	11522 97	39076 16	39226 45	72	883970 00	37694 94	4 26	2893 92	8383 39	26417 63	27830 51	74
ONOTA	794635 00	34,419 35	4 33	2,536 20	7898 35	23984 80	11200 49	32	704270 00	23258 25	3 30	2305 62	6679 16	14273 47	7694 62	33
ROCK RIVER	548190 00	25,629 26	4 90	1,673 03	5210 23	18746 00	5979 59	23	481305 00	19618 49	4 08	1575 68	4564 60	13478 21	4101 64	21
<b>TOTAL</b>	<b>9781952 00</b>	<b>441421 20</b>	<b>4 51</b>	<b>31,147 16</b>	<b>97000 00</b>	<b>313274 04</b>	<b>138871 19</b>	<b>31</b>	<b>7902107 00</b>	<b>323186 29</b>	<b>4 08</b>	<b>25869 66</b>	<b>74942 00</b>	<b>222374 63</b>	<b>103653 81</b>	<b>32</b>

## 1933 1934

AU TRAIN	637600 00	9509 14	1 49	332 27	3188 00	5988 87	4122 34	43	601000 00	9838 15	1 64	330 57	3886 63	5621 45	5867 06	60
BURT	1504325 00	61398 07	4 08	783 94	7521 63	53092 50	26256 35	43	1508200 00	35586 26	2 36	829 56	9752 19	25004 51	23157 71	66
GRAND ISLAND	244825 00	1977 98	80	127 59	1224 13	626 26	1785 47	91	249445 00	2850 15	1 15	137 21	1612 94	1100 00	2536 19	89
LIMESTONE	407701 00	6038 67	1 48	212 47	2038 50	3787 70	103 88	02	407805 00	6637 92	1 63	224 31	2636 91	3776 70	254 87	04
MATHIAS	314255 00	11431 91	3 63	163 77	1571 27	9696 87	2356 19	21	286445 00	11059 54	3 86	157 55	1852 19	9049 80	2645 93	24
MUNISING CITY	2501760 00	93554 70	3 74	1303 74	12508 80	79742 16	3899 09	04	2436370 00	101170 70	4 15	1340 09	15753 84	84076 77	4650 71	04
MUNISING TWP.	898715 00	19570 94	2 17	468 35	4493 58	14609 01	13588 62	70	861005 00	21022 51	2 44	1437 58	5567 36	14981 57	15499 37	74
ONOTA	696560 00	13792 95	1 98	363 00	3482 80	9947 15	4684 78	34	701690 00	11418 14	1 62	385 95	4537 21	6494 98	3740 71	33
ROCK RIVER	495200 00	7352 06	1 48	258 06	2476 00	4618 00	1032 19	14	480070 00	7997 37	1 66	264 05	3104 19	4629 13	1563 92	20
<b>TOTAL</b>	<b>7700941 00</b>	<b>224626 42</b>	<b>2 91</b>	<b>4013 19</b>	<b>38504 71</b>	<b>182108 52</b>	<b>57829 91</b>	<b>26</b>	<b>7532030 00</b>	<b>207580 74</b>	<b>2 75</b>	<b>4142 87</b>	<b>48702 96</b>	<b>154763 66</b>	<b>59916 47</b>	<b>29</b>

4106.67      154725.97      RAB.

# ALGER COUNTY TAXES

TOWNSHIP	1935												1936											
	VALUATION	TOTAL TAX	RATE	STATE	COUNTY	TOWNSHIP	PAID BY C.C.I.CO		VALUATION	TOTAL TAX	RATE	STATE	COUNTY	TOWNSHIP	PAID BY C.C.I.CO									
							AMOUNT	%							AMOUNT	%								
AU TRAIN	528921 00	7983 18	1 51	—	3702 45	4280 73	4490 65	56	484945 00	7274 18	1 50	—	—	3637 09	3637 09	3812 55	47							
BURT	1356775 00	31962 72	2 36	—	9497 43	22465 29	20127 41	63	1350355 00	30755 32	2 27	—	—	10127 66	20627 66	19452 25	63							
GRAND ISLAND	249445 00	2817 61	1 12	—	1746 11	1071 50	2486 14	88	249445 00	2918 57	1 17	—	—	1870 84	1047 67	2597 00	89							
LIMESTONE	378215 00	5682 53	1 50	—	2647 50	3035 03	235 59	4	374115 00	5161 72	1 49	—	—	2580 86	2580 86	238 20	4							
MATHIAS	287150 00	4343 89	1 52	—	2010 05	2333 84	1001 90	23	283650 00	4254 75	1 50	—	—	2127 38	2127 37	940 97	22							
MUNISING CITY	2442685 00	94615 72	3 87	—	17098 80	77516 32	4479 72	5	2450475 00	88540 36	3 61	—	—	18378 18	70162 18	3867 86	5							
MUNISING TWP.	835373 00	19120 78	2 29	—	5847 61	13273 17	14176 45	74	772555 00	14941 20	1 93	—	—	5794 16	9147 04	11005 50	74							
ONOTA	687255 00	10326 51	1 50	—	4810 78	5515 73	3302 00	32	686135 00	10292 02	1 50	—	—	5146 01	5146 01	3284 26	32							
ROCK RIVER	446900 00	6746 46	1 51	—	3128 30	3618 16	1241 18	18	445130 00	6676 95	1 50	—	—	3338 48	3338 47	1210 60	18							
TOTAL	7212719 00	183598 80	2 54	—	50489 03	133109 77	51541 04	28	7066755 00	170815 01	2 41	—	—	53000 66	117814 35	46409 19	27							

TOWNSHIP	1937												1938											
	VALUATION	TOTAL TAX	RATE	STATE	COUNTY	TOWNSHIP	PAID BY C.C.I.CO		VALUATION	TOTAL TAX	RATE	STATE	COUNTY	TOWNSHIP	PAID BY C.C.I.CO									
							AMOUNT	%							AMOUNT	%								
AU TRAIN	461025 00	7091 58	1 54	—	3918 71	3172 87	3723 47	52	445040 00	6714 75	1 50	—	—	3560 32	3154 43	3629 02	54							
BURT	1349945 00	23311 77	1 73	—	11474 52	11837 25	14760 48	63	1313310 00	26999 19	2 05	—	—	10506 48	16492 71	17427 71	65							
GRAND ISLAND	249445 00	2993 34	1 20	—	2120 26	873 08	2663 63	89	249445 00	3027 98	1 21	—	—	1995 56	1032 42	2663 63	38							
LIMESTONE	325495 00	4893 46	1 50	—	2766 71	2126 75	237 42	5	312025 00	4711 91	1 51	—	—	2496 20	2215 71	223 02	5							
MATHIAS	297250 00	4469 92	1 50	—	2526 63	1943 29	925 04	21	279350 00	4194 33	1 50	—	—	2234 80	1959 53	882 87	21							
MUNISING CITY	2442995 00	79218 00	3 24	—	20765 46	58542 54	3322 32	4	2490825 00	79360 67	3 18	—	—	19926 60	59434 07	3388 77	4							
MUNISING TWP.	725280 00	10999 95	1 52	—	6164 68	4835 07	8040 85	73	638440 00	9613 64	1 50	—	—	5107 52	4506 12	6773 95	70							
ONOTA	677190 00	10161 89	1 50	—	5756 12	4405 77	3272 83	32	677490 00	10183 11	1 50	—	—	5419 92	4763 19	3142 77	31							
ROCK RIVER	445940 00	6714 09	1 50	—	3790 49	2923 60	1193 74	18	430500 00	6460 50	1 50	—	—	3444 00	3016 50	725 39	11							
TOTAL	6974565 00	144854 00	2 14	—	59283 78	90660 22	38139 78	25	6836425 00	151266 08	2 21	—	—	54691 40	96574 68	38857 13	26							

RAB  
1938

# ALGER COUNTY TAXES

7

1939

1940

TOWNSHIP	1939				1940				1939				1940			
	VALUATION	TOTAL TAX	RATE	STATE	COUNTY	TOWNSHIP	PAID BY C.C.I.CO AMOUNT	%	VALUATION	TOTAL TAX	RATE	STATE	COUNTY	TOWNSHIP	PAID BY C.C.I.CO AMOUNT	%
AU TRAIN	469955.00	7403.32	1.56	-	4034.72	3368.60	4378.68	59	469145.00	7069.92	1.50	-	3753.16	3316.76	4217.99	59
BURT	1307855.00	29627.57	2.26	-	11228.12	18399.45	19218.88	65	1285220.00	29391.16	2.28	-	10281.76	19109.40	19786.22	67
GRAND ISLAND	249445.00	3241.52	1.30	-	2141.52	1100.00	2884.43	89	249445.00	3242.78	1.30	-	1995.56	1247.22	2885.58	89
LIMESTONE	285995.00	4466.16	1.56	-	2455.31	2010.85	277.64	06	235822.00	3542.14	1.50	-	1886.58	1655.56	252.22	07
MATHIAS	270750.00	4346.86	1.56	-	2324.43	2022.43	909.47	21	277800.00	4311.53	1.55	-	2222.40	2089.13	875.62	20
MUNISING CITY	2691265.00	86683.92	3.22	-	23104.88	63578.54	3255.63	04	2575900.00	83837.70	3.25	-	20609.20	63230.50	3721.21	04
MUNISING TWP.	607325.00	9593.47	1.56	-	5213.96	4379.51	6543.67	68	571155.00	8588.51	1.50	-	4569.24	4019.27	5680.80	66
ONOTA	667855.00	10501.65	1.56	-	5733.63	4768.02	3221.01	31	627875.00	9425.74	1.50	-	5023.00	4402.74	3037.73	32
ROCK RIVER	456400.00	7172.33	1.56	-	3918.43	3253.90	1127.60	16	406530.00	6129.51	1.50	-	3252.24	2877.27	1006.80	16
TOTAL	7006875.00	163036.30	2.33	-	60155.00	102881.30	41817.01	26	6698892.00	155538.99	2.32	-	53591.14	104947.85	41464.17	26

1941

1942

TOWNSHIP	1941				1942				1941				1942			
	VALUATION	TOTAL TAX	RATE	STATE	COUNTY	TOWNSHIP	PAID BY C.C.I.CO AMOUNT	%	VALUATION	TOTAL TAX	RATE	STATE	COUNTY	TOWNSHIP	PAID BY C.C.I.CO AMOUNT	%
AU TRAIN	465878.00	7001.77	1.50	-	3727.18	3261.29	1857.21	26								
BURT	1241175.00	28334.68	2.28	-	9929.40	14640.80	19751.34	70								
GRAND ISLAND	249445.00	1995.56	1.30	-	1995.56	-	1775.73	89								
LIMESTONE	188135.00	2829.08	1.50	-	1505.08	1124.84	5906.12									
MATHIAS	271475.00	4093.65	1.51	-	2171.80	2053.20	692.69	17								
MUNISING CITY	2621530.00	89935.27	3.41	-	20972.24	68963.03	2909.06	3								
MUNISING TWP.	544390.00	8717.55	1.50	-	4355.13	4363.43	5062.25	58								
ONOTA	549155.00	8250.49	1.50	-	4393.24	3857.25	3016.44	36								
ROCK RIVER	408615.00	6132.07	1.50	-	3268.92	2860.91	228.11	3								
TOTAL	6539818.00	157422.37	2.40	-	52318.54	105703.83	35315.89	22								

25751.89

RA3

# LUCE COUNTY TAXES

## 1915

## 1916

TOWNSHIP	VALUATION		TOTAL TAX		RATE	STATE		COUNTY		TOWNSHIP		PAID BY C.C.I. CO.		VALUATION		TOTAL TAX		RATE	STATE		COUNTY		TOWNSHIP		PAID BY C.C.I. CO.				
														AMOUNT	%												AMOUNT	%	
COLUMBUS	659531	00	28516	29	4 33	2379	34	6921	99	19214	96	17789	90	62	650000	00	26228	74	4 05	1380	94	7002	50	17845	30	16173	95	61	
LAKEFIELD	398335	00	14516	11	3 65	1431	22	4074	96	9009	93	892	39	06	436000	00	16350	37	3 71	926	29	4696	74	10727	34	936	34	06	
MS MILLAN	3527735	00	96263	96	2 74	12718	92	36645	12	46899	92	25789	79	27	3576000	00	96731	27	2 72	7597	25	38524	92	50609	10	24317	75	25	
PENTLAND	594020	00	19788	85	3 34	2145	16	6225	93	11417	76	508	67	02	679000	00	22876	94	3 37	1442	54	7315	20	14119	20	609	88	02	
TOTAL	5179621	00	159085	21		18674	64	53868	00	86542	57	44980	75	28	5341000	00	162187	32		11347	02	57539	36	93300	94	42037	92	26	
TOTAL COUNTY																													

## 1917

MICHIGAN STATE TAX COMMISSION  
SET VALUATIONS THIS YEAR.

## 1918

COLUMBUS	813000	00	33648	91	4 06	2153	77	9086	24	22408	90	21068	88	62	1176480	00	37976	21	3 22	1690	66	8330	07	27955	48	27830	45	73	
LAKEFIELD	500000	00	19012	18	3 32	1324	60	5588	10	12099	48	1241	07	06	757200	00	22551	26	2 98	1088	88	5366	98	16095	40	1655	16	07	
MS MILLAN	3575000	00	99905	30	2 69	9470	88	39684	82	50749	60	24308	81	24	6772840	00	151041	07	2 23	9785	45	48221	92	93033	70	41169	42	27	
PENTLAND	812000	00	25332	20	2 48	2151	14	9075	06	14106	00	567	79	02	1206410	00	25855	26	2 14	1747	93	8612	28	15495	05	615	39	02	
TOTAL	5,700,000	00	177898	59		15100	39	63434	22	99363	98	47186	55	26	9912930	00	237423	80		14312	92	70531	25	152529		71270	42	30	
TOTAL COUNTY																													

## 1919

## 1920

COLUMBUS	1,134,000	00	32515	40	2 87	3973	35	7355	54	21186	51	24252	00	74	1134000	00	40812	33	3 61	3830	95	8080	89	28900	49	28593	97	70	
LAKEFIELD	763000	00	27525	38	3 53	2673	77	4949	09	19902	52	1962	76	07	804000	00	28868	25	3 46	2716	13	5729	32	20422	80	2458	20	08	
MS MILLAN	6,706,000	00	163172	93	2 49	23493	11	43497	35	96182	47	45599	73	28	6956000	00	158004	43	2 36	23499	22	49568	51	84936	70	42319	56	27	
PENTLAND	1,237,000	00	31659	19	2 56	4334	21	8023	88	19301	10	752	17	02	1280000	00	34115	11	2 62	4324	17	9121	28	20669	66	788	98	02	
TOTAL	9,840,000	00	254872	90		34474	44	63825	86	156572	60	72566	66	28	10174000	00	261800	12		34370	47	72500	00	154929	65	74160	71	28	
TOTAL COUNTY																													

MARCH 1927 - RA. BROTHERTON.

# LUCE COUNTY TAXES

TOWNSHIP	1921												1922											
	VALUATION	TOTAL TAX	RATE	STATE	COUNTY	TOWNSHIP	PAID BY CCI CO		VALUATION	TOTAL TAX	RATE	STATE	COUNTY	TOWNSHIP	PAID BY CCI CO									
							AMOUNT	%							AMOUNT	%								
COLUMBUS	1,121,720 00	38,196 00	3 52	3428 69	11440 00	23327 31	27675 51	72	1,027,000 00	37,584 19	3 58	2885 03	8654 80	26044 36	27935 53	74								
LAKEFIELD	719,600 00	27,214 35	4 32	2196 88	7330 00	17687 47	2842 90	10	616,000 00	25,699 56	4 11	1732 56	5197 50	18769 50	2844 87	11								
MC MILLAN	6,768,600 00	168,343 31	2 55	20677 05	68990 00	78676 26	45829 59	27	6,379,000 00	143,100 32	2 29	17923 64	53769 10	71407 58	40703 36	28								
PENTLAND	1,200,960 00	32,938 93	2 69	3677 46	12240 00	17021 47	682 25	02	1,113,000 00	33,452 27	2 89	3126 30	9378 60	20947 37	616 92	02								
TOTAL	9,810,880 00	266,692 59		29980 08	100,000 00	136,712 51	77030 25	29	9,135,000 00	239,836 34		25667 53	77000 00	137,168 81	72,100 68	30								
TOTAL COUNTY																								

TOWNSHIP	1923												1924											
	VALUATION	TOTAL TAX	RATE	STATE	COUNTY	TOWNSHIP	PAID BY CCI CO		VALUATION	TOTAL TAX	RATE	STATE	COUNTY	TOWNSHIP	PAID BY CCI CO									
							AMOUNT	%							AMOUNT	%								
COLUMBUS	1,044,295 00	36,454 50	3 50	2622 01	8778 00	25054 49	27258 78	75	1,011,000 00	36,629 21	3 64	2084 59	9570 00	24974 62	27183 79	72								
LAKEFIELD	600,060 00	27,079 96	4 50	1509 78	5058 90	20511 28	3054 16	11	522,000 00	18,726 10	3 58	1108 62	5089 50	15527 98	2426 70	13								
MC MILLAN	6,393,775 00	140,249 76	2 24	16056 09	53799 90	70393 77	39925 69	28	6,460,000 00	163,658 07	2 58	13451 20	61752 60	88454 27	45965 79	28								
PENTLAND	1,112,800 00	29,226 60	2 63	2794 36	9363 20	17069 04	547 86	02	1,108,000 00	30,190 41	2 70	2306 31	10587 90	17296 20	522 64	02								
TOTAL	9,150,930 00	233,010 82		22982 24	77000 00	133,028 58	70786 49	30	9,101,000 00	249,203 79		18950 72	87000 00	143,253 07	76,098 92	30								
TOTAL COUNTY																								

TOWNSHIP	1925												1926											
	VALUATION	TOTAL TAX	RATE	STATE	COUNTY	TOWNSHIP	PAID BY CCI CO		VALUATION	TOTAL TAX	RATE	STATE	COUNTY	TOWNSHIP	PAID BY CCI CO									
							AMOUNT	%							AMOUNT	%								
COLUMBUS	940,000 00	29,666 33	3 18	2370 02	8126 55	19169 76	23121 49	78	934,305 00	28,215 15	2 95	2272 07	9559 95	16383 13	21784 64	77								
LAKEFIELD	445,000 00	22,617 79	5 15	1120 81	3843 14	17653 84	3404 41	15	439,860 00	19,205 29	4 28	1014 67	4269 29	13921 33	3020 92	15								
MC MILLAN	6,225,000 00	157,709 11	2 53	15689 12	53796 44	88223 55	44955 85	28	6,223,550 00	214,138 39	3 51	14606 61	61458 46	138073 12	62014 65	28								
PENTLAND	1,025,000 00	28,718 92	2 72	2583 29	8857 87	17277 76	284 88	01	1,061,360 00	25,849 08	2 69	2308 23	9712 10	13828 75	265 29	01								
TOTAL	8,635,000 00	238,712 15		21763 24	74624 00	142,324 91	71766 63	30	8,659,075 00	287,407 91		20201 58	85000 00	182,206 33	87085 50	30								
TOTAL COUNTY																								

MARCH 1927 - RA. BROTHERTON.

# LUCE COUNTY TAXES

1927

1928

TOWNSHIPS	1927													1928												
	VALUATION	TOTAL TAX	RATE	STATE	COUNTY	TOWNSHIP	PAID BY C.C.I.CO.		VALUATION	TOTAL TAX	RATE	STATE	COUNTY	TOWNSHIP	PAID BY C.C.I.CO.											
							AMOUNT	%							AMOUNT	%										
COLUMBUS	926,000 00	32935 27	3 58	2850 54	9910 80	20173 93	26173 35	79	893,725 00	33321 19	3 74	2259 44	8334 75	22727 00	26791 08	80										
LAKEFIELD	413,000 00	21333 15	5 18	1271 25	4419 90	15642 00	3424 80	16	414,440 00	20655 48	4 99	1047 48	3864 00	15744 00	3301 81	16										
MC MILLAN	6,172,000 00	231132 80	3 78	18999 60	66058 20	146075 00	66233 34	27	5,881,190 00	197647 44	3 44	14879 19	54887 25	127881 00	56469 63	29										
PENTLAND	898,000 00	26799 43	2 98	2764 33	9611 10	14424 00	294 21	01	848,985 00	24591 38	2 92	2145 38	7914 00	14532 00	26449 01											
TOTAL	8,409,000 00	312200 65	3 71	25885 72	90000 00	196314 93	96125 70	31	8,038,340 00	276215 49	3 42	20331 49	75000 00	180884 00	88827 01	32										

1929

1930

COLUMBUS	890310 00	34961 78	3 93	3059 95	8968 00	22933 83	26373 45	75	837555 00	35007 55	4 21	2671 95	9290 50	23045 10	26633 19	76
LAKEFIELD	409,695 00	21090 19	5 15	1408 50	4128 00	15553 69	3356 26	16	386415 00	19999 44	5 18	1232 08	4284 00	14483 36	3373 36	17
MC MILLAN	5,796,995 00	181647 16	3 17	20314 16	59536 00	101797 00	48171 32	27	5,725,525 00	190533 36	3 74	18275 88	63546 00	108711 48	50741 44	27
PENTLAND	731,700 00	22207 64	3 05	2514 04	7368 00	12325 60	98 35	.005	710300 00	22746 15	3 21	2266 15	7879 50	12600 50	103 58	.005
TOTAL	7,828,700 00	259906 77	3 32	27296 65	80000 00	152610 12	77999 38	33	7,659,795 00	268286 50	3 50	24446 06	85000 00	158840 49	80851 57	30

1931

1932

COLUMBUS	814390 00	39635 88	4 85	2969 77	18026 40	18639 71	31608 01	.80	708,555 00	28493 67	4 02	2337 56	11690 00	14466 11	22475 31	79
LAKEFIELD	305705 00	19615 65	6 42	1114 27	6763 60	11737 78	1451 82	.07	293025 00	12235 24	4 18	965 82	4830 00	6439 42	851 71	.04
MC MILLAN	4,934,850 00	236905 60	4 90	18389 15	111621 60	106894 85	73226 95	.31	4,550,540 00	187631 73	4 25	15011 19	75070 00	97550 54	56627 02	30
PENTLAND	525750 00	24364 49	4 65	1909 14	11588 40	10866 95	154 82	.006	509770 00	20204 46	3 96	1681 69	8410 00	10112 77	132 11	.065
TOTAL	6,630,695 00	320521 62	4 83	24382 33	148000 00	148139 29	106441 60	33	6,061,890 00	248565 10	4 10	19996 26	100000 00	128568 84	80086 15	31

JAN. 1929 - R.A.B.

# LUCE COUNTY TAXES

1933													1934												
TOWNSHIPS	VALUATION	TOTAL TAX	RATE	STATE		COUNTY		TOWNSHIP		PAID BY CCI/CO		VALUATION	TOTAL TAX	RATE	STATE		COUNTY		TOWNSHIP		PAID BY CCI/CO				
										AMOUNT	%										AMOUNT	%			
COLUMBUS	698500.00	16300.66	2.33	370	83	6989	03	8940	80	12829	68	79	696110.00	13504.54	1.94	417	67	6961	10	6125	77	10356	09	77	
LAKEFIELD	295700.00	5536.38	3.78	156	78	2954	86	2424	74	382	35	.007	284430.00	5347.29	1.87	170	66	2844	30	2332	33	—	—	—	
MC MILLAN	4390990.00	116934.75	2.66	2329	83	43909	98	70694	94	35482	35	30	4454930.00	111373.25	2.50	2672	96	44594	30	64150	99	23307	70	30	
PENTLAND	512725.00	9501.57	1.87	271	94	5025	28	4204	35	62	45	.0006	476870.00	8965.25	1.88	286	12	4768	25	3910	38	61	96	.0006	
<b>TOTAL</b>	<b>5897915.00</b>	<b>148273.36</b>	<b>2.51</b>	<b>3129</b>	<b>38</b>	<b>58879</b>	<b>15</b>	<b>86264</b>	<b>83</b>	<b>48756</b>	<b>83</b>	<b>33</b>	<b>5912345.00</b>	<b>139190.33</b>	<b>2.35</b>	<b>3547</b>	<b>41</b>	<b>59123</b>	<b>45</b>	<b>76519</b>	<b>47</b>	<b>113725</b>	<b>25</b>	<b>33</b>	

1935													1936												
TOWNSHIPS	VALUATION	TOTAL TAX	RATE	STATE		COUNTY		TOWNSHIP		PAID BY CCI/CO		VALUATION	TOTAL TAX	RATE	STATE		COUNTY		TOWNSHIP		PAID BY CCI/CO				
										AMOUNT	%										AMOUNT	%			
COLUMBUS	707120.00	11596.77	1.63	—	—	5515	54	6081	23	8833	19	76	694940.00	14037.78	2.20	—	—	5559	52	8478	26	10700	34	76	
LAKEFIELD	266380.00	4368.63	1.64	—	—	2077	76	2290	87	—	—	—	265780.00	4411.95	1.73	—	—	2126	24	2285	71	—	—	—	
MC MILLAN	4174480.00	95595.59	2.29	—	—	32560	94	63034	65	30297	86	32	4186405.00	96705.95	2.31	—	—	33491	24	63214	71	30067	91	31	
PENTLAND	488685.00	8014.45	1.64	—	—	3811	75	4202	70	53	83	0.67	476180.00	7904.59	1.65	—	—	3809	44	4095	15	54	48	—	
<b>TOTAL</b>	<b>5636665.00</b>	<b>119575.44</b>	<b>2.12</b>	<b>—</b>	<b>—</b>	<b>43965</b>	<b>99</b>	<b>75609</b>	<b>45</b>	<b>39184</b>	<b>88</b>	<b>34</b>	<b>5623305.00</b>	<b>123060.27</b>	<b>2.36</b>	<b>—</b>	<b>—</b>	<b>44986</b>	<b>44</b>	<b>78073</b>	<b>83</b>	<b>10823</b>	<b>23</b>	<b>34</b>	

1937													1938												
TOWNSHIPS	VALUATION	TOTAL TAX	RATE	STATE		COUNTY		TOWNSHIP		PAID BY CCI/CO		VALUATION	TOTAL TAX	RATE	STATE		COUNTY		TOWNSHIP		PAID BY CCI/CO				
										AMOUNT	%										AMOUNT	%			
COLUMBUS	686155.00	10292.33	1.50	—	—	4391	39	5900	94	7909	78	76	674440.00	10116.60	1.50	—	—	4316	42	5800	18	7345	41	73	
LAKEFIELD	265080.00	3976.20	1.50	—	—	1696	51	2279	62	—	—	—	269130.00	4036.95	1.50	—	—	1722	43	2314	52	—	—	—	
MC MILLAN	4158266.00	88155.24	2.12	—	—	26612	90	61542	34	27069	50	31	4147875.00	62248.12	1.50	—	—	26559	20	35688	42	15845	46	25	
PENTLAND	437900.00	6568.50	1.50	—	—	2802	56	3765	94	49	24	0.75	401010.00	6015.15	1.50	—	—	2566	46	3448	69	13	64	.12	
<b>TOTAL</b>	<b>5547401.00</b>	<b>108792.27</b>	<b>1.97</b>	<b>—</b>	<b>—</b>	<b>36503</b>	<b>36</b>	<b>73488</b>	<b>91</b>	<b>35028</b>	<b>52</b>	<b>33</b>	<b>5494455.00</b>	<b>82416.82</b>	<b>1.50</b>	<b>—</b>	<b>—</b>	<b>35164</b>	<b>51</b>	<b>47252</b>	<b>31</b>	<b>23304</b>	<b>51</b>	<b>30</b>	

F.A.B.



# LUCE COUNTY TAXES

TOWNSHIPS	1939												1940											
	VALUATION	TOTAL TAX	RATE	STATE	COUNTY	TOWNSHIP	PAID BY CC/CO		VALUATION	TOTAL TAX	RATE	STATE	COUNTY	TOWNSHIP	PAID BY CC/CO									
							AMOUNT	%							AMOUNT	%								
COLUMBUS	669295 00	10039 42	1 50	-	4685 07	5354 35	7352 54	73	612080 00	9181 20	1 50	-	4590 60	4590 60	7135 73	77								
LAKEFIELD	291420 00	4371 30	1 50	-	2039 94	2331 36	28 78	-	260275 00	3904 12	1 50	-	1952 06	1952 06	2889	-								
MC MILLAN	4161230 00	62418 46	1 50	-	29128 61	33289 85	15805 99	25	3780325 00	56704 87	1 50	-	28352 44	28352 43	14855 44	26								
PENTLAND	386350 00	5795 25	1 50	-	2704 45	3090 80	13 64	-	231150 00	3467 26	1 50	-	1733 63	1733 63	455	-								
TOTAL	5,508,295 00	82,624 43	1 50	-	38,558 07	44,066 36	23,200 95	28	4,883,830 00	73,257 45	1 50	-	36,628 73	36,628 72	22,024 61	30								

TOWNSHIPS	1941												1942											
	VALUATION	TOTAL TAX	RATE	STATE	COUNTY	TOWNSHIP	PAID BY CC/CO		VALUATION	TOTAL TAX	RATE	STATE	COUNTY	TOWNSHIP	PAID BY CC/CO									
							AMOUNT	%							AMOUNT	%								
COLUMBUS	612230 00	9183 45	1 50	-	4591 72	4591 73	7056 27	77																
LAKEFIELD	263020 00	3945 30	1 50	-	1972 65	1972 65	-	-																
MC MILLAN	4343390 00	58073 78	1 50	-	29036 89	29036 89	14804 63	25																
PENTLAND	223800 00	3357 00	1 50	-	1678 50	1678 50	4 55	-																
TOTAL	5,442,440 00	74,559 53	1 50	-	37,279 76	37,279 77	21,865 45	29																

TOWNSHIPS	1943												1944											
	VALUATION	TOTAL TAX	RATE	STATE	COUNTY	TOWNSHIP	PAID BY CC/CO		VALUATION	TOTAL TAX	RATE	STATE	COUNTY	TOWNSHIP	PAID BY CC/CO									
							AMOUNT	%							AMOUNT	%								
COLUMBUS																								
LAKEFIELD																								
MC MILLAN																								
PENTLAND																								
TOTAL																								

R.A.B.

