

ROCK RIVER TOWNSHIP SCHOOLS

STATEMENT FOR THE YEAR ENDING JUNE 30, 1935

BOARD OF EDUCATION

Gust Zeno, President  
George Kallio, Secretary

Victor Lemppinen, Treasurer  
Isaac Varitti, Trustee  
Axel Jokipii, Trustee

RECEIPTS

Balance July 1, 1934	33,429.89
Current Year Taxes	1,085.98
Delinquent Taxes	638.76
Primary School Fund	6,870.60
Primary Supplementary Aid	2,231.00
Equalization Fund	5,755.00
Library Money	213.98
Homestead & Swamp Land Tax	455.92
Tuition	240.00
Interest on Bank Accounts	290.26
Sundries	124.84
<b>Total Receipts</b>	<b>49,336.23</b>

Cost Per  
Average Membership

EXPENDITURES

		<u>1935</u>	<u>1934</u>
Teachers' Salaries	13,905.00	38.20	36.62
Library	110.63	.30	.91
Transportation	1,998.92	5.49	2.85
General Purposes	5,703.75	15.67	14.84
New Bus & Bus Garage	1,999.27	5.48	3.42
<b>Total Expenditures</b>	<b>23,717.57</b>	<b>65.15</b>	<b>58.62</b>

BALANCE JUNE 30, 1935 25,618.66

STATISTICS

Assessed Valuation 1934	480,070.00		
School Tax Levy	1,920.28	5.28	4.67
Tax Rate in Mills	4.00		
Bonded Indebtedness	None		
Pupils Per Census	577		
Average Membership	364		
Average Daily Attendance	327		
No. Teachers Employed	16		
Membership Per Teacher	23		
Average Salary Per Teacher	\$ 869.06		
No. Schools Operated	5		
State Classification	Township Unit		

COMPARATIVE TOTAL OPERATING COSTS

Year Ending June 30, 1935	23,717.57
1934	24,852.82
1933	26,006.71
1932	33,024.15
1931	34,946.09
1930	35,786.95

ALGER COUNTY SCHOOLS  
EXPENDITURES PER PUPIL FOR THE YEARS  
1928, 1933, 1934, AND 1935

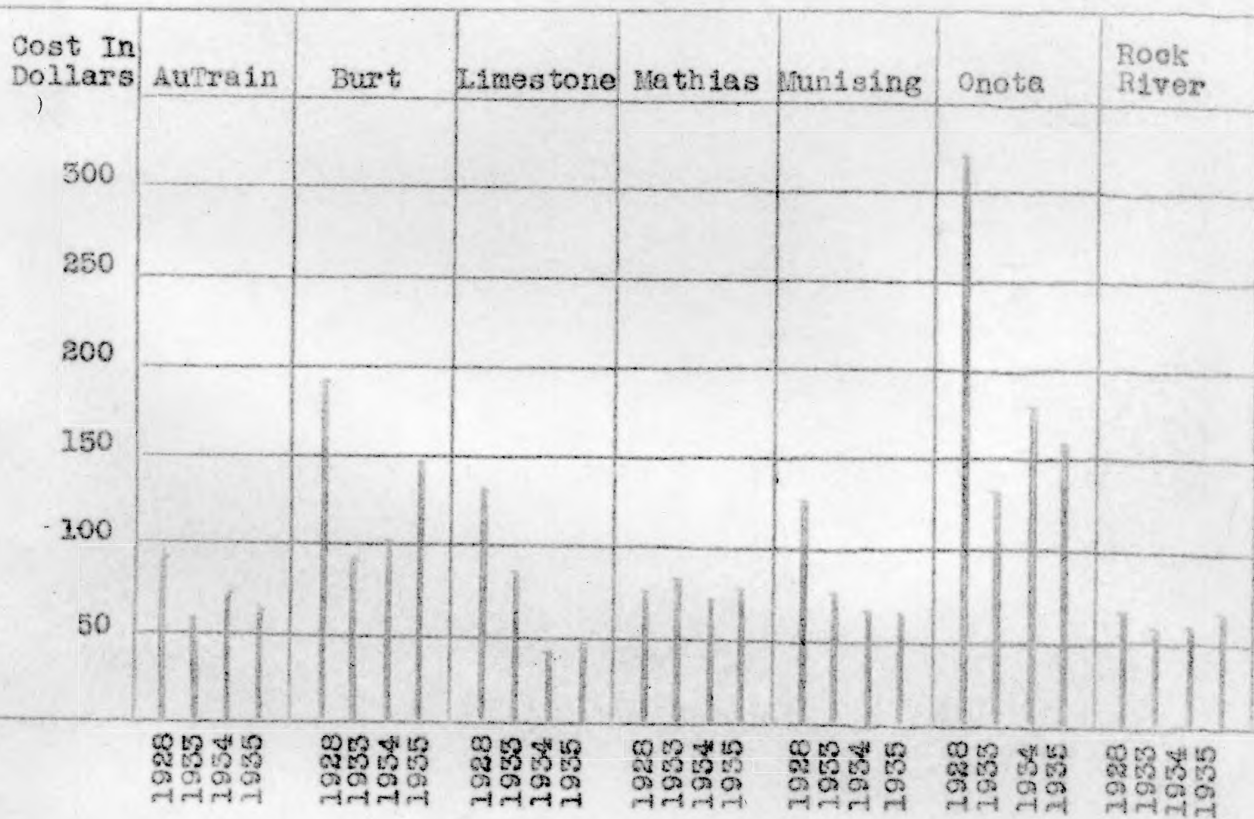

ALGER COUNTY SCHOOLS

The following is a comparative statement of the primary school fund, apportionment of primary supplement and equalization funds, and library funds from penal fines for 1935 and 1934:

	<u>1935</u>	<u>1934</u>	<u>Increase</u>	<u>Decrease</u>
<u>PRIMARY SCHOOL FUND</u>				
Au Train Twp. Schools	1,914.36	2,061.18		146.82
Burt " "	2,548.77	2,435.94	112.83	
Gr Island " "	44.52	31.23	13.29	
Limestone " "	3,494.82	3,258.33	236.49	
Mathias " "	3,806.46	3,424.89	381.57	
Munising " "	19,811.40	18,207.09	1,604.31	
Onota " "	912.66	895.26	17.40	
Rock River " "	7,000.77	6,870.60	130.17	
Total	39,533.76	37,184.32	2,349.44	

APPORTIONMENT OF PRIMARY SUPPLEMENT & EQUALIZATION FUNDS

Au Train Twp. Schools	1,308.66	-	1,308.66	
Burt " "	2,006.22	561.82	1,444.40	
Limestone " "	5,025.00	5,502.92		477.92
Mathias " "	7,602.00	6,414.34	1,187.66	
Munising " "	33,196.75	22,502.52	10,694.23	
Rock River " "	14,497.64	13,356.22	1,141.42	
Total	63,636.27	48,337.82	15,298.45	

LIBRARY FUND

Au Train Twp. Schools	38.25	64.10		25.85
Burt " "	50.94	76.07		25.13
Gr Island " "	.90	.97		.07
Limestone " "	69.84	101.32		31.48
Mathias " "	76.06	106.50		30.44
Munising " "	395.87	566.17		170.30
Onota " "	18.24	27.19		8.95
Rock River " "	139.80	213.98		74.08
Total	790.00	1,156.30		366.30



ALGER COUNTY SCHOOLS

COMPARATIVE STATEMENT OF PUPILS ATTENDING SCHOOLS, RECEIPTS & OPERATING EXPENDITURES FOR YEAR ENDING JUNE 30, 1935

<u>NO. PUPILS</u>	<u>AuTrain</u>	<u>Burt</u>	<u>Grand Is</u>	<u>Limestone</u>	<u>Mathias</u>	<u>Munising</u>	<u>Onota</u>	<u>Rock River</u>	<u>Total</u>
Average Daily Attendance	95	161	5	176	220	1069	40	327	2091
<u>INCOME</u>									
Current Taxes	3,657.47	13,421.00	975.96	1,579.54	5,635.26	42,849.58	3,990.71	1,085.98	73,195.50
Delinquent Taxes	295.64	2,612.74	-	168.20	3,684.91	6,078.03	238.71	638.76	13,716.99
Primary Fund	2,061.18	2,435.94	31.23	3,258.33	3,424.89	18,207.09	895.26	6,870.60	37,184.52
Library Fund	64.10	76.07	.97	141.32	106.50	566.17	27.19	213.98	1,196.30
Thatcher-Sias Aid	-	-	-	2,464.00	2,879.00	29,713.00	-	5,986.00	41,042.00
Other St & Fed Aid	489.26	6,308.59	-	1,061.35	5,034.64	3,951.18	237.17	455.92	17,538.11
Tuition	30.00	60.00	-	60.00	80.00	1,733.15	-	240.00	2,203.15
Loans	600.00	3,000.00	-	-	-	-	25.00	-	3,625.00
All Other Income	47.49	56.09	-	28.84	446.69	676.76	102.95	415.10	1,773.92
Total Income	7,245.14	27,970.43	1,008.16	8,761.58	21,291.89	103,774.96	5,516.99	15,906.34	191,475.49
Bal. Previous Year	790.69	11,707.06	288.32	1,865.65	8,555.22	16,961.80	*1,424.82	33,429.89	72,173.81
Available	8,035.83	39,677.49	1,296.48	10,627.23	29,847.11	120,736.76	4,092.17	49,336.23	263,649.30
<u>OPERATING EXPENDITURES</u>									
General Control	564.42	669.04	360.50	453.81	611.47	5,329.08	752.17	990.17	9,730.66
Teachers' Salaries	2,896.00	9,058.33	-	6,210.00	8,604.28	38,474.10	3,300.00	13,905.00	82,447.71
Other Exp. Instr.	805.17	729.67	122.00	711.06	937.41	3,091.46	131.38	608.01	7,136.16
Janitors, fuel, etc	590.45	3,667.84	-	891.11	2,854.69	12,862.04	1,113.15	2,813.44	24,792.72
Insurance	-	380.95	-	233.63	2.70	2,102.59	-	624.00	3,343.87
Maintenance	377.14	170.96	-	312.97	1,454.13	1,911.70	590.19	668.13	5,485.22
Transportation	1,512.16	982.20	475.00	536.69	3,666.50	5,591.04	938.93	3,998.19	17,700.71
New Equipment	266.75	-	-	135.37	797.41	210.50	-	-	1,410.03
All Other Opt Exp.	41.40	206.78	-	62.61	191.03	1,664.67	8.50	110.63	2,285.62
Total Operating	7,053.49	15,865.77	957.50	9,547.25	19,119.62	71,237.18	6,834.32	23,717.57	154,332.70
<u>COST PER PUPIL</u>	74.25	98.55	319.17	54.25	86.91	66.64	170.86	72.53	73.81
<u>NON-OPERATING EXPENDITURES</u>									
Bonds Redeemed	-	6,000.00	-	-	6,000.00	20,011.00	-	-	32,011.00
Loans Repaid	600.00	2,100.00	-	-	-	-	-	-	2,700.00
Interest on Bonds	-	9,169.05	-	-	300.00	-	-	-	9,469.05
Interest on Loans	7.00	595.18	-	-	-	2,220.00	-	-	2,822.18
Land Acquisition	-	-	-	-	399.00	-	-	-	399.00
Total Expenditures	7,660.49	33,730.00	957.50	9,547.25	25,818.62	93,468.18	6,834.32	23,717.57	201,733.93

©Does not include \$3,216.65 paid for previous year.

\*Denotes Deficit



ALGER COUNTYSTATEMENT SHOWING BONDED AND OTHER INDEBTEDNESS OF ALL POLITICAL  
UNITS ON DECEMBER 31, 1935.

<u>Date Issued</u>	<u>Kind of Debt</u>	<u>Amount Outstanding</u>	<u>Int.</u>	<u>Date Due</u>
<u>BURT TOWNSHIP</u>				
July 31, 1934	Serial Refunding Bonds	12,900.00	6%	Oct 1-35 to Oct 1-37 \$1,000 each year Oct 1-38 to Oct 1-41 \$2,000 each year Oct 1-42 \$1,900.00
Aug. 10, 1932	Note-Layne Northwest Co.	937.50	6%	In default
<u>LIMESTONE TOWNSHIP</u>				
May 2, 1932	Note- U. P. Tractor Co.	445.14	6%	In default
Feb. 1, 1933	Note- U. P. Tractor Co.	700.00	6%	In default
<u>MUNISING TOWNSHIP</u>				
	Unpaid orders	797.89	-	
<u>ONOTA TOWNSHIP</u>				
Sept. 1, 1931	Serial Road Bonds	2,000.00	6%	Feb. 1-35 In default
		2,000.00	6%	Feb. 1-36
<u>MUNISING CITY</u>				
Sept. 15, 1915	Serial Funding Bonds	9,000.00	5%	Sept 15-36 \$1,000.00 Sept 15-37 to 1940 \$2,000.00 each year
Sept. 1, 1931	Serial Street Paving Bonds	21,000.00	5%	July 1-36 to 1942 \$3,000.00 each year
Sept. 1, 1931	Serial Water Works Bonds	4,000.00	5%	July 1-36 to 1937 \$2,000.00 each year
Nov. 15, 1935	Bank Loan	7,000.00	5%	Feb. 5, 1936
<u>AU TRAIN TOWNSHIP SCHOOLS</u>				
	Open account- tuition unpaid 6/30/35	1,413.00	-	

BONDED AND OTHER INDEBTEDNESS (Continued)

<u>Date Issued</u>	<u>Kind of Debt</u>	<u>Amount Outstanding</u>	<u>Int.</u>	<u>Date Due</u>
<u>BURT TOWNSHIP SCHOOLS</u>				
March 1, 1928	Serial Bonds	113,000.00	5½%	March 1 each year to 1957 In default- Principal 4,000.00 Interest 12,022.50
Nov. 23, 1931	Peoples State Bank- Loan Bal.	1,479.42	6%	Interest paid to Nov. 15, 1934
June 10, 1932	R. C. Hill Loan Balance	1,300.00	6%	Interest paid to March 15, 1934
May 1, 1935	State of Michigan Loan	3,000.00	5%	Due May 1, 1937
<u>MUNISING TOWNSHIP SCHOOLS</u>				
July 15, 1921	Serial Bonds	16,000.00	6%	Jan. 15, 1933 \$5,000 in default Jan. 15, 1934 \$1,000 in default Jan. 15, 1936 \$10,000
July 15, 1922	Serial Bonds	21,000.00	5%	Jan. 15, 1933 \$10,000 in default Jan. 15, 1934 \$1,000 in default Jan. 15, 1936 \$10,000
<u>ONOTA TOWNSHIP SCHOOLS</u>				
	Unpaid orders- open accounts	3,049.08	-	
<u>ALGER COUNTY</u>				
Oct. 29, 1935	Bank Loan	12,622.60	5%	Feb. 1, 1936
	State institutions	26,157.17	-	Open account to Sept. 30, 1935

THE CLEVELAND - CLIFFS IRON COMPANY

LAND DEPARTMENT

HOTEL WILLIAMS & COTTAGES

COMPARATIVE STATEMENT OF COSTS

	1935	1934	1933
Days Operated	77	77	31
Days Idle	288	288	334
<u>OPERATING</u>			
Management and Service	\$ 757.57	\$ 682.41	\$ 234.00
Provisions	1,891.85	1,574.76	462.11
Water	-	-	11.34
Electric Current	166.28	186.26	200.40
Fuel	168.62	112.10	36.00
Cigars and Tobacco	78.50	58.88	5.75
Laundry	7.65	21.09	52.08
Tools and Miscellaneous Supplies	306.49	63.55	40.55
Post Cards, Photos, Etc.	35.00	23.00	-
Confectionery	26.28	24.64	6.12
Total	3,438.24	2,746.69	1,048.35
<u>MAINTENANCE</u>			
Buildings	1,038.11	217.25	243.63
Machinery and Equipment	50.35	75.39	-
Yards, Grounds and Gardens	66.11	10.58	27.80
Sewer and Water System	-	-	10.00
Docks	21.20	16.94	65.10
Safety Devices	-	-	-
Electric Transmission Line	-	-	3.00
Total	1,175.77	320.16	349.53
Total Operating Cost	4,614.01	3,066.85	1,397.88
<u>FIXED CHARGES AND GENERAL EXPENSE</u>			
Depreciation - Plant	-	-	-
"    - Equipment	-	-	-
"    - Construction	-	-	-
Total	-	-	-
Insurance	991.98	1,013.63	912.35
Personal Injury	-	3.58	16.52
Advertising	43.04	-	-
Taxes	313.60	322.90	225.43
Local Office	22.61	11.43	9.58
Central Office	600.00	600.00	600.00
Total	1,971.23	1,951.54	1,763.88
Grand Total	6,585.24	5,018.39	3,161.76
Plant Account Not Charged Off	-	-	-
Equipment Account Not Charged Off	-	-	-
Average Number Employees-When Hotel is Open	11.0	9.6	9.0



THE CLEVELAND - CLIFFS IRON COMPANY

LAND DEPARTMENT

HOTEL WILLIAMS COSTS

	1935	1934	1933
Total Operating Cost as Per Cost Sheet	\$6,585.24	\$5,018.39	\$3,161.76
Less Items:			
Cost of Cigars and Tobacco	78.50	58.88	5.75
Cost of Post Cards and Souvenirs	35.00	23.00	-
Cost of Confectionery	26.28	24.64	6.12
Cost of Electric Current Sold	119.24	135.47	171.05
Cost of Personal Laundry for Guests	14.78	9.90	2.23
Board of Grand Island Employes	571.90	552.30	128.10
Total Deductions	845.70	804.19	313.25
Net Expense Charged Guests	5,739.54	4,214.20	2,848.51
Meals Served Guests	3,006	1,967	480
Cost per Meal	\$ 1.909	\$ 2.142	\$ 5.934
Cost per Guest Day	5.727	6.426	17.802
Revenue from Guests	\$ 3,312.13	\$ 2,126.83	\$ 601.84
Revenue per Meal	1.102	1.081	1.254
Revenue per Guest Day	3.306	3.243	3.762
Profit or Loss per Guest Day	\$ 2.421	\$ 3.183	\$ 14.040
Number of Meals Served Guests	3,006	1,967	480
Number of Meals Served Grand Island Employes	1,634	1,578	366
Total	4,640	3,545	846
Number of Meals Served Hotel Help	2,645	2,220	858
Grand Total Meals Served	7,285	5,765	1,704
Total Cost of Meals (Provisions Only)	\$1,891.85	\$1,574.76	\$ 462.11
(#) Cost per Meal for Provisions	.408	.444	.546

(#) - This rate does not include meals served Hotel help.

LED:MD-3.  
2/7/36.



THE CLEVELAND - CLIFFS IRON COMPANY

LAND DEPARTMENT

HOTEL WILLIAMS

EARNINGS	1935	1934	1933
a. Transients & Boarders	\$3,312.13	\$2,126.83	\$ 601.84
aa.       "       "       "	868.40	748.05	182.10
a. Cigars & Tobacco	90.35	65.75	8.38
aa.m     "       "       "	-	-	-
a. Souvenirs	64.59	42.17	3.13
aa.       "	-	-	-
a. Rental of Rowboats	10.60	30.90	13.50
aa.       "       "       "	-	-	-
a. Water	12.25	10.22	8.57
aa.       "	-	-	-
a. Electric Current	96.30	63.10	68.00
aa.       "       "	337.30	398.00	420.70
a. Confectionery	40.35	39.50	7.64
aa.       "	-	-	-
a. Laundry	17.00	11.39	2.56
aa.       "	-	-	-
a. Miscellaneous Earnings	-	-	-
aa.       "       "       "	-	-	-
Total Earnings	4,849.27	3,535.91	1,316.42
Total Outside Parties	3,643.57	2,389.86	713.62
Total Other Operations	1,205.70	1,146.05	602.80
Total Cost to Operate	6,585.24	5,018.39	3,161.76
Net Profit or Loss	1,735.97	1,482.48	1,845.34
Electric Current Used	6,040 KW	6,340 KW	5,720 KW
Rate per KW	.028	.029	.035
Number of Guests Registered	394	685	130
Meals Served Guests	3,006	1,967	480
Meals Served Grand Island Employes	1,724	1,578	366
Meals Served Hotel Employes	2,645	2,220	858
Total Meals Served	7,375	5,765	1,704
(#) Cost per Meal - Provisions	\$ .257	\$ .273	\$ .271
(#) Cost per Meal - Provisions and Service	.359	.392	.408

(#) - This rate is on total meals served which includes Hotel help.

LED:MD-3.  
2/7/36.



GRAND ISLAND:

DEER

During the year we shipped forty-three live deer at an average price of \$35.81, or a total amount of \$1,540.00. This is compared with a shipment of forty-two deer at a total of \$1,475.00 for 1934.

The prospects for the sale of deer are good for the coming year but we find that these animals are very scarce on the Island and it is not proposed to make any shipments during the current year.

ELK

Very few of these animals are seen but the gamekeepers occasionally run across one on their trips over the Island.

GAME BIRDS

The partridge seem to be increasing on the Island but there are very few birds of other species.

PREDATORY ANIMALS

We have had considerable trouble during the past year with coyotes and a number were killed.

HUNTING

During the year a few hunting parties visited the Island and the following statement shows those who were there and the number of deer killed:

Statement of Hunting Permits Issued at Grand Island Season 1935		
Permit No.	Name	Deer Killed
357	Oscar F. Mayer	
358	Oscar G. Mayer	
359	Carter H. Harrison	
360	Carter H. Harrison, Jr.	
361	George W. Stoiber	
362	F. R. Stoiber	
	Irvin Austin	
	John Bowers	
	Clark Eberhard	
	Albert Mayer	
	Frank Book	1
	C. W. Tole	1
	H. Dibble	1
	W. H. Klauer	1
Total		4



### MAPLE SYRUP

During the year we made 635 gallons of maple syrup compared with 720 $\frac{1}{2}$  gallons in 1934. We are finding it more difficult each year to dispose of this syrup at a price that would give us a proper return on this product and we are carrying a considerable inventory at the end of the year.

### ROADS

Only the regular work of maintenance was done on these roads by the Company during the year. However, under W.P.A., the Alger County Road Commission did considerable work on grading and cutting out along the side of the road where the underbrush had encroached.

### DOCKS

The docks on the Island are in good condition and during the year very little expense was necessary in their maintenance.

### BOATS

The large boat "OTTAWA" was in commission during the time the Hotel was open.

### EXPENSES

The following statements give a report of expenses and revenues of the Island for the years 1935, 1934, and 1933.

THE CLEVELAND - CLIFFS IRON COMPANY

LAND DEPARTMENT

GRAND ISLAND OPERATING EXPENSE

	1935	1934	1933
<u>OPERATING</u>			
Superintendence	\$1,050.00	\$1,086.75	\$ 982.80
Game Preserve			
Game Keepers	315.00	378.00	340.00
Feed	53.58	26.61	21.18
Game, Fish & Fowl Purchased	-	-	-
Shipping Expense	277.91	296.74	65.38
Medicine	-	-	-
Miscellaneous	52.65	51.35	51.35
Farm			
Farming	185.54	192.87	148.15
Livestock Purchased	8.75	6.58	4.95
Feed of Livestock	49.35	16.10	21.14
Launches and Boats	453.05	662.36	267.72
Syrup Making	706.11	589.11	405.34
Storing Ice	34.25	66.47	24.80
Autos	347.51	313.73	266.10
Tools and Miscellaneous Supplies	59.45	80.14	14.69
Planting Trees	-	-	-
Board of Men	1,773.68	1,529.62	871.34
Stable Expense	-	-	2.70
Improving	-	-	-
Roads	-	-	-
Game Fence	-	-	-
New Docks	-	-	-
Telephone Lines	-	-	-
Electric Current	337.30	398.00	420.70
Total	5,704.13	5,694.43	3,908.34
<u>MAINTENANCE</u>			
Buildings	349.53	280.88	178.48
Machinery & Equipment	28.03	16.09	83.19
Roads, Trails and Fences	197.48	105.28	31.60
Docks	12.98	46.99	52.80
Launches & Boats	166.41	385.15	411.52
Yards, Grounds and Gardens	42.87	6.77	11.02
Telephone Lines	3.18	10.77	2.31
Safety Devices	-	-	-
Total	800.48	851.93	770.92
Total Operating Cost	6,504.61	6,546.36	4,679.26
<u>DEPRECIATION</u>			
Plant	-	-	-
Equipment	40.28	-	1,805.81
Total	40.28	-	1,805.81
<u>GENERAL EXPENSE</u>			
Insurance	571.00	386.53	144.18
Compensation Fund	-	74.37	-
Personal Injury	99.56	28.75	96.40
Advertising	..35	-	27.30
Taxes	223.44	230.15	160.63
Selling Expense	-	-	-
Local Office	13.98	17.25	70.39
Central Office	1,200.00	1,200.00	1,200.00
Total	2,108.33	1,937.05	1,698.90
Total Depreciation & Gen'l.Exp.	2,148.61	1,937.05	3,504.71
Grand Total Operating Cost	\$8,653.22	\$8,483.41	\$8,183.97

LED:MD-3.  
2/11/36.



THE CLEVELAND - CLIFFS IRON COMPANY

LAND DEPARTMENT

GRAND ISLAND EARNINGS

	R-72	1935	1934	1933
Game and Fish	a	\$1,540.00	\$1,475.00	\$ 248.84
" " "	aa	-	-	-
Farm and Poultry	a	6.70	12.43	19.66
" " "	aa	172.03	300.10	106.75
Ice	a	57.85	48.34	45.95
"	aa	32.00	60.00	24.80
Maple Syrup	a	1,213.59	1,375.16	1,504.07
" "	aa	423.75	212.88	76.87
Launches and Boats	a	701.80	719.00	278.85
" " "	aa	69.25	104.50	35.00
House Rents	a	483.86	531.77	344.38
" "	aa	-	11.81	-
Lot Rents	a	350.00	350.00	350.00
" "	aa	-	-	-
Auto Earnings	a	376.00	262.50	165.25
" "	aa	13.50	12.50	-
Teaming	a	-	-	-
"	aa	-	-	-
Miscellaneous	a	527.85 *	573.15 *	351.26 *
"	aa	118.00	-	-
Total R-72		6,086.18	6,049.14	3,551.68
Total R-72a		5,257.65	5,254.03	3,308.26
Total R-72aa		828.53	795.11	243.42
Inventory End of Year		74.67	122.32	108.62
Grand Total		6,160.85	6,171.46	3,660.30
Grand Total Operating Cost		8,653.22	8,483.41	8,183.97
Net Profit or Loss		2,492.37	2,311.95	4,523.67
Plant Account Not Charged Off		-	-	-
A5a Equipment Account Not Charged Off		884.23	844.23	-
A5b Equipment Account Not Charged Off		255.50	295.78	-
No. of Miles Traveled by Launch "Ottawa"		1,663	1,554	-
No. of Miles Traveled by Launch Wms. Island		211	178	211
No. of Miles Traveled by Launch Trout Bay		885	918	737 $\frac{1}{2}$
Total Miles		2,759	2,650	948 $\frac{1}{2}$
No. of Passengers Carried by Launch "Ottawa"		2,212	2,364	-
No. of Passengers Carried by Launch Wms. Island		156	134	151
No. of Passengers Carried by Launch Trout Bay		1,004	1,193	964
Total Passengers		3,372	3,691	1,115
Gallons of Syrup Made		635	720 $\frac{1}{2}$	680
Number of Deer Shipped		43	42	7
Average Price per Head		\$ 35.81	\$ 35.12	\$ 35.55
Shipping Expense per Head		\$ 6.46	\$ 6.92	\$ 9.34

\* - Due to board earnings being taxable under the new Michigan State Sales Tax it was deemed advisable to credit the Earnings with all revenue received from meals served at the Administration Building instead of the operating account "Board of Men", as has been the practice in previous years. In this way the taxable items will appear in the Earning accounts only.

LED:MD-3.  
2/11/36.



REPORT OF MR. H. S. NIGHTINGALE  
FOR YEAR 1935

SUPERIOR REALTY COMPANY:

Tax Title Account Balance Jan. 1, 1935		\$3,217.77	
Tax Title Account (M.M.L.Co.) Jan. 1, 1935		2,933.34	
Tax Title Account (I.L.&S.Co.) Jan. 1, 1935		1,556.20	
Total Tax Titles Jan. 1, 1935			\$ 7,707.31
Tax Titles Purchased 1935		None	
Tax Titles Purchased 1935 (M.M.L.Co.)		None	
Tax Titles Purchased 1935 (I.L.&S.Co.)		None	
Redemptions Tax Title Account		3,105.08	
Redemptions Tax Title Account (M.M.L.Co.)		91.52	
Redemptions Tax Title Account (I.L.&S.Co.)		None	3,196.60
Balance Jan. 1, 1936			4,510.71
Tax Title Account	\$ 112.69		
Tax Title Account (M.M.L.Co.)	2,841.82		
Tax Title Account (I.L.&S.Co.)	1,556.20		
Total	\$4,510.71		

No tax titles were purchased during the year. The usual tax sales held on the first Tuesday in May each year were not held this year, due to a ruling of the Michigan Legislature. The next sale will be held in May, 1936.

Redemptions and items closed off during the year in the tax title purchased account amounted to \$3,105.08, the Michigan Mineral Land Company \$91.52, and none in the Inland Lime & Stone Company, leaving balances as of December 31st, 1935, as follows:

Tax Titles Account	\$ 112.69
Michigan Mineral Land Co.	2,841.82
Inland Lime & Stone Co.	1,556.20

These tax title claims are located in the following Counties:

Alger County	\$ 49.10
Iron County	4,398.02
Marquette County	63.59
Total	\$4,510.71

Under date of October 29th, 1935, The Cleveland-Cliffs Iron Company conveyed 163,092.69 acres of mineral rights to the Superior Realty Company. These mineral rights are located in the following Counties:

	<u>Acres</u>
Alger County	77,950.94
Baraga County	2,042.88
Chippewa County	14,073.31
Delta County	19,887.54
Luce County	3,934.35
Mackinac County	4,873.59
Marquette County	22,301.75
Schoolcraft County	14,588.25
Ontonagon County	1,191.57
Aitkin County, Minn.	2,248.51

TAXES:

The Cleveland-Cliffs Iron Company's comparative tax statement shows taxes paid for the year 1935 of \$101,999.55. The total taxes paid for 1934 was \$114,013.50. The amount of taxes charged to Accounts Receivable in 1934 was \$7,337.33, and in 1935 \$5,829.20. Eliminating these items, the result shows a decrease in taxes for 1935 of \$10,505.82.

During the month of June we attended the various Boards of Review in the townships where we have property with the result that we received the following reductions in valuations:

The Cleveland-Cliffs Iron Company:

AuTrain Township		\$58,135.00	(1)
Burt Township		37,304.32	
Mathias Township		1,950.00	
Munising Township		11,542.00	
Rock River Township		1,180.00	
Baldwin Township		50.00	
Columbus Township		7,825.00	
Ely Township		1,100.00	
Ishpeming City		2,060.00	
Marquette City		8,485.00	
Negaunee City		18,104.50	
Skandia Township		79,850.00	(2)
Tilden Township		1,700.00	
Turin Township		1,500.00	
West Branch Township		200.00	
Hiawatha Township		3,360.00	
Ishpeming Township		3,440.00	
Total Decrease		<u>237,785.82</u>	
Less Increases in:			
Munising City	\$3,450.00		
Onota Township	80.00		
Chocolay Township	70.00		
Doyle Township	100.00	3,700.00	
Net Decrease		<u>\$234,085.82</u>	
(1) Lands Cut Over			
(2) Due to Large Sale to United States.			

Superior Realty Company:

Burt Township		\$ 86,369.33	
Onota Township		9,255.00	
Rock River Township		11,960.00	
Chocolay Township		50.00	
Humboldt Township		175.00	
Michigamme Township		438.00	
Hiawatha Township		5,100.00	
Total Decrease		<u>113,347.33</u>	
Less Increase in:			
Doyle Township		100.00	
Net Decrease		<u>\$113,247.33</u>	



Arctic Iron Company: Negaunee City	\$ 960.00
Bunker Hill Mining Co.: Negaunee City	\$ 200.00
Michigan Mineral Land Co.:	
Crystal Falls Township	\$ 2,250.00
Hematite Township	500.00
Iron River Township	25,750.00
Total Decrease	\$28,500.00
William G. Mather:	
Lakefield Township	\$11,350.00
Michigamme Township	1,000.00
Carp Lake Township	1,370.00
Total Decrease	\$13,720.00

The Michigan statutes provide for the payment of the 1932 and prior years taxes in ten annual installments on or before September 1st, 1935, without penalties but with interest added at four percent per annum from September 1st, 1935, on each installment up to date of payment. We paid the first installment on the deferred taxes of The Cleveland-Cliffs Iron Company as follows:

Alger County	\$ 5,188.51
Baraga County	59.92 (*)
Chippewa County	261.04
Delta County	45.91
Luce County	14,340.34
Marquette County	9.91 (*)
Schoolcraft County	422.72
Total	\$20,328.25
(*) - Paid in full	

In order to assist Alger County who were badly in need of funds we paid up all of the Counties share of The Cleveland-Cliffs Iron Company's delinquent taxes which could have been paid in ten annual installments. This payment was made on October 30th, 1935, and amounted to \$9,277.57.

The Alger County Taxpayers' Association's eighth annual report is attached. Mr. J. I. Keeton, Manager, has been successful in keeping expenditures down in the various townships and cities and the fact that he makes periodical visits to the township and school board meetings tends to keep the various officials in line.

REFINANCING:

Considerable time was spent during the months of October, November, and December preparing data for the Cleveland-Cliffs Iron Company mortgage. A complete list of all Land Department lands was prepared and forwarded to Cleveland and a number of proofs were rechecked.



LAND LOOKING:

Mr. Stephen Lowney and Mr. Stephen Lowney, Jr., were employed during the year examining company lands. The following table shows acreages examined:

	Acres of Company Lands re-looked	Scaling Logs	Time Spent Checking Spruce & Balsam Permits	Time Spent Looking for Trespasses
Stephen Lowney		99 Days	1 Day	14 Days
Stephen Lowney, Jr.	16,220	69 Days	155 Days	9 Days

The yearly report of Mr. Stephen Lowney, Jr., follows.

TIMBER EXPIRATION DATES:

Attached plats show lands upon which The Cleveland-Cliffs Iron Company owns the timber only and the final dates for the removal of same. Our rights to the Cedar timber in 47, 48, and 49-16, expired January 1st, 1935. We have up with the Newberry Lumber & Chemical Co. the question of an extension of time for the removal of this Cedar timber.

LANDS PURCHASED:

No purchases of land during the year.

LANDS OWNED AND CONTROLLED - ACREAGE STATEMENT:

Attached statement shows acreages as of December 31st, 1935, owned by the various companies under Land Department supervision and Lands Owned and Controlled shows lands under control of the Land and Mining Departments.

TRESPASSES:

The total amount collected for trespasses during the year was \$294.19.

DOCUMENTS ENTERED ON LAND DEPARTMENT RECORDS:

The following table shows the number of documents passed through the Land Department records during the year compared with the past five years:

	1935	1934	1933	1932	1931	1930
Record of Conveyances						
New	201					
Deeds Issued	10					
Assignments, Modifications, etc.	25					
Record of Purchases	39	268	197	230	286	77
Record of Leases		24	70	168	207	165
New	88					
Assignments	111					
Cancellations	46					
Record of Misc. Documents	81	211	170	276	411	112
Record of Tax Notices	6	77	39	81	23	11
1						
5						
13						
20						
Total	607	581	481	768	947	365



# DIAGRAM

OF  
 TOWNSHIP NO. 45 RANGE NO. 19  
 COUNTY, STATE OF

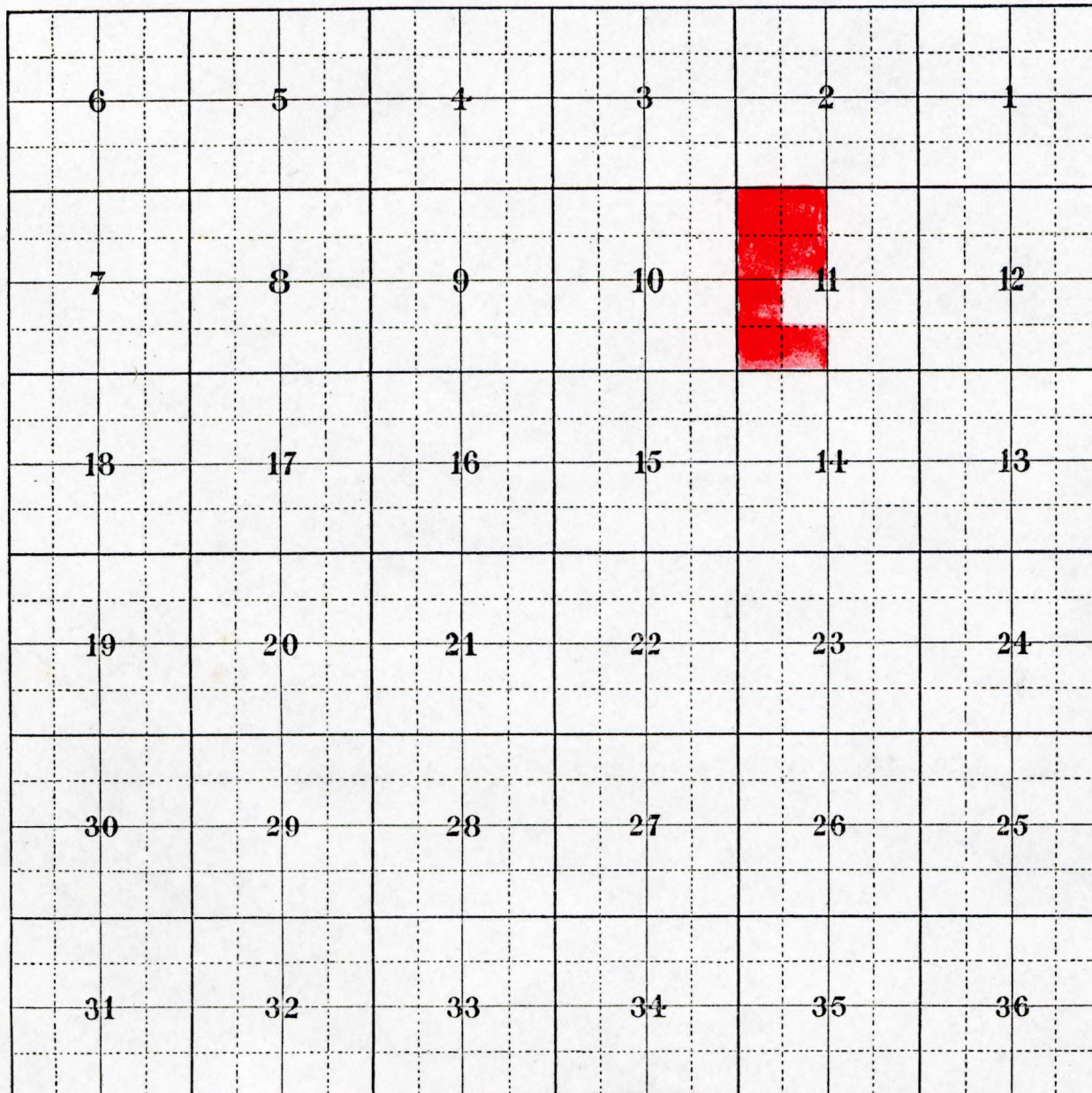

85

Stenglein Bindery, Marquette, Mich.

## LEGEND



C.C.I.Co. owns all timber except Hemlock, Pine, Spruce and Balsam. Timber Permit expires Jan. 1, 1939. Sold to W. H. Masters May 28, 1928. Payment not completed.



C.C.I.Co. owns all timber and second growth reserved in sale to the Cliffs Power & Light Co. Reserved for 50 years to July 28, 1976.



# DIAGRAM

TOWNSHIP NO. <sup>OF</sup> 45 RANGE NO. 20  
COUNTY, STATE OF

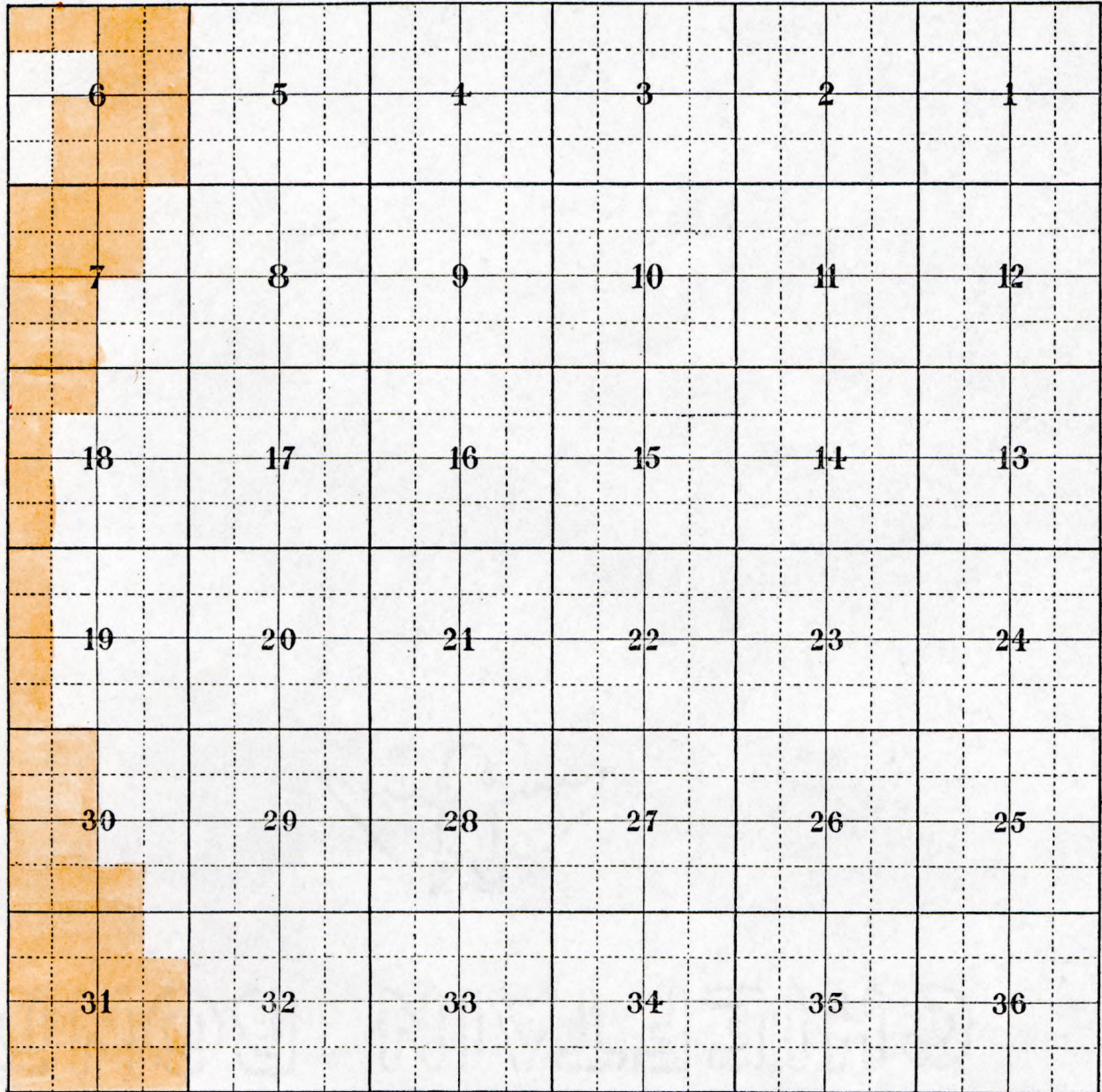



# DIAGRAM

TOWNSHIP NO. 46<sup>OF</sup> RANGE NO. 20  
COUNTY, STATE OF

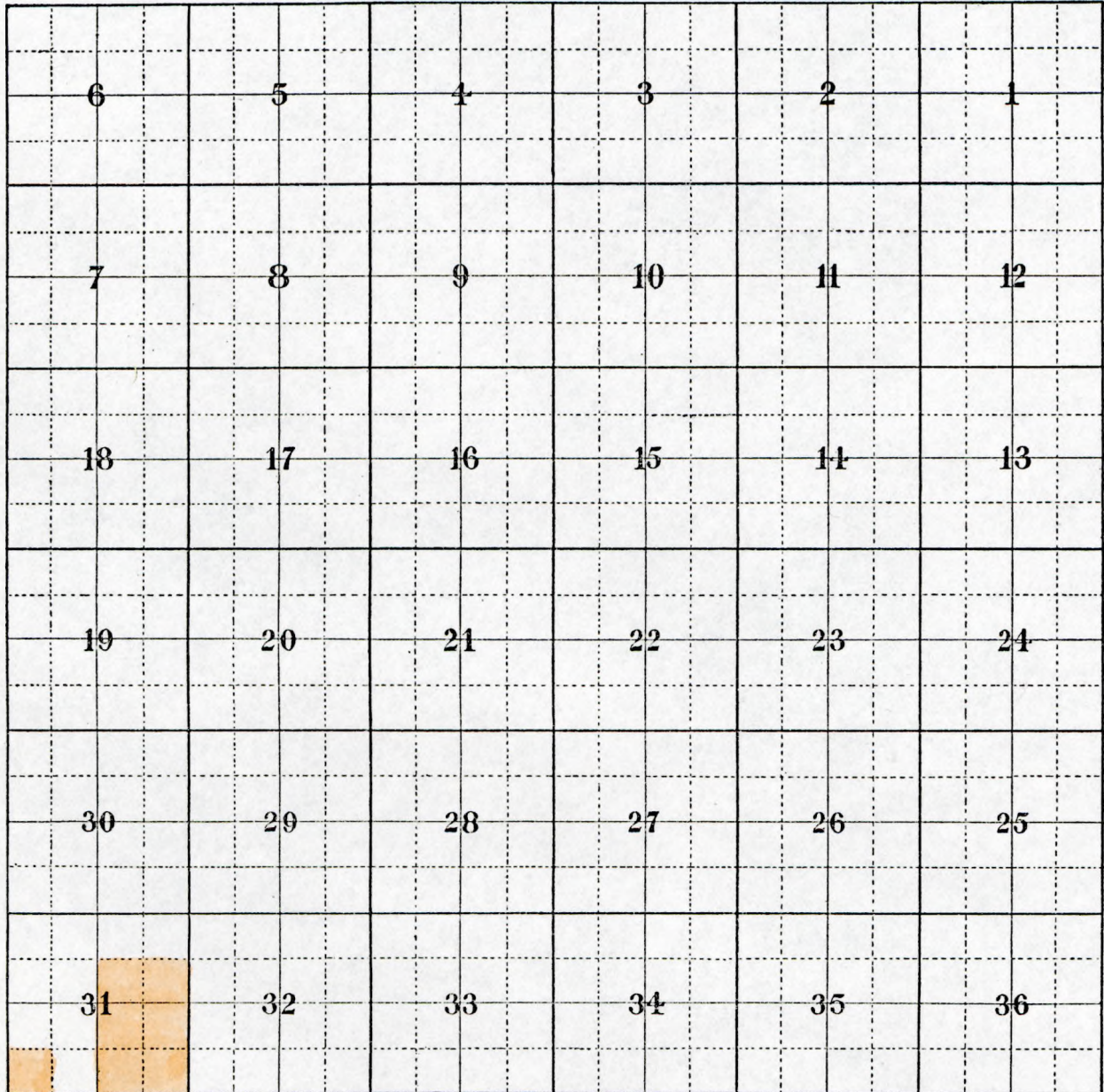



# DIAGRAM

TOWNSHIP NO. 45<sup>OF</sup> RANGE NO. 21  
COUNTY, STATE OF

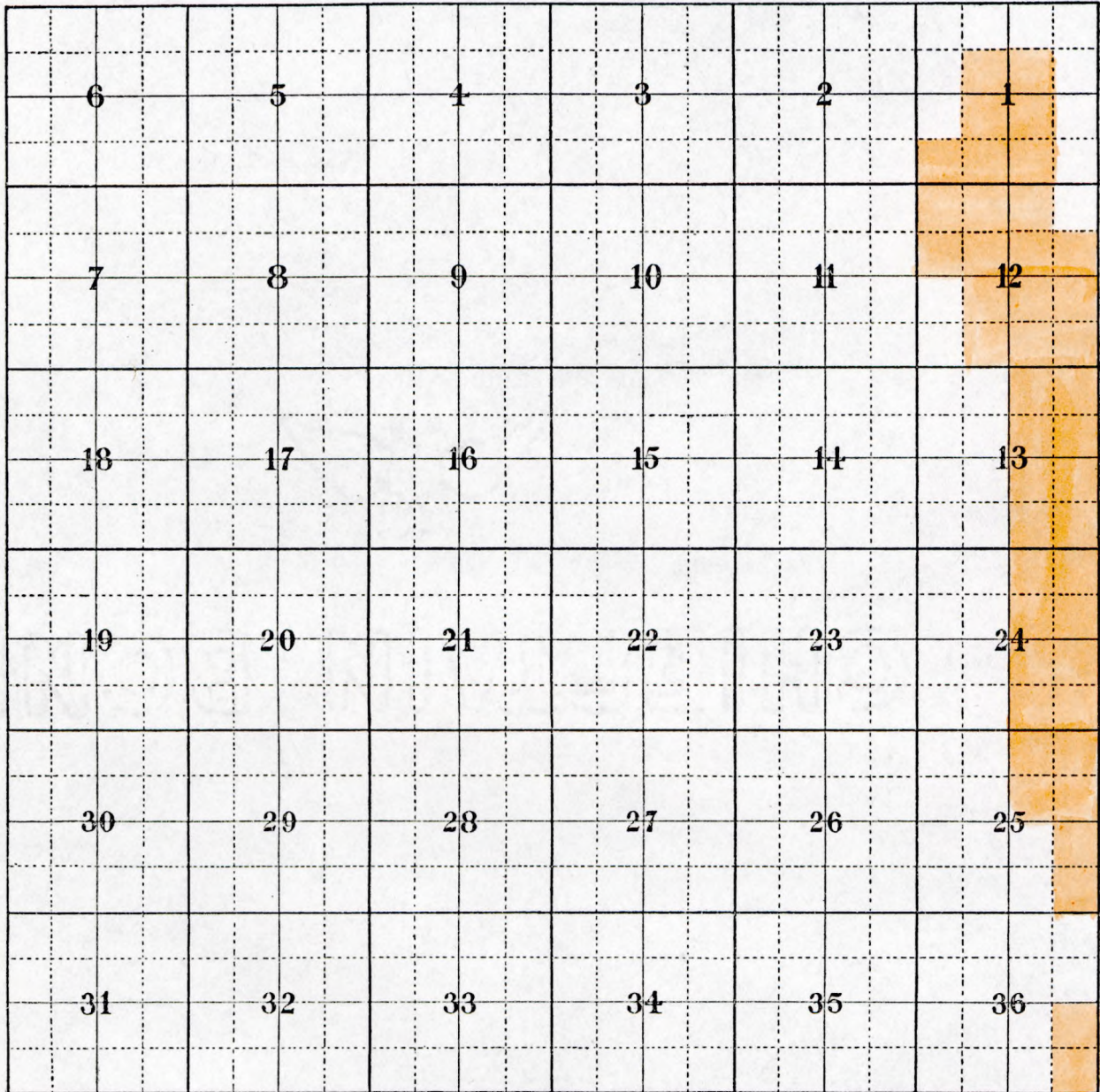



# DIAGRAM

OF

TOWNSHIP NO. 47

RANGE NO. 25

COUNTY, STATE OF

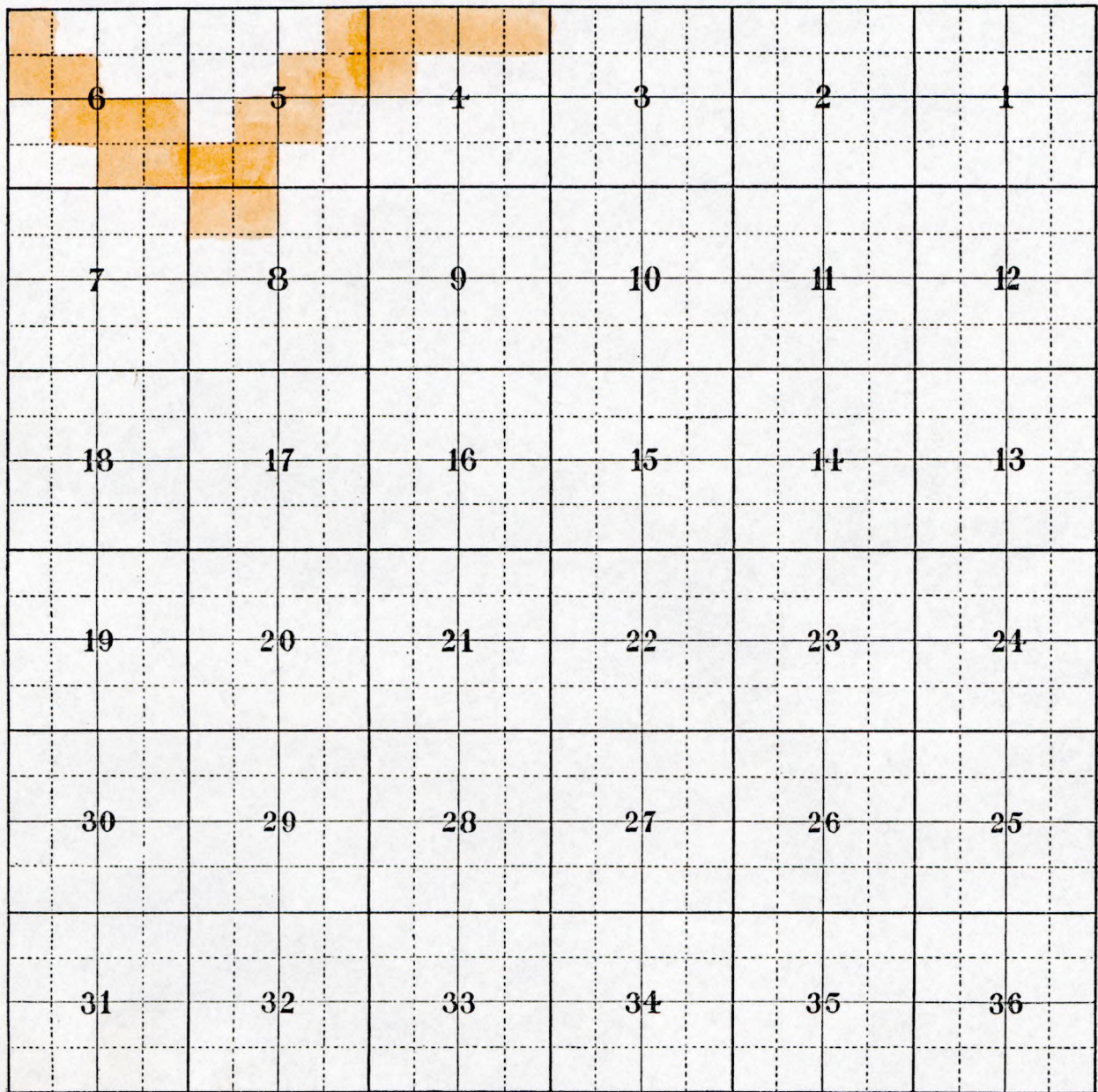



# DIAGRAM

TOWNSHIP NO. <sup>OF</sup> 48 RANGE NO. 25  
COUNTY, STATE OF

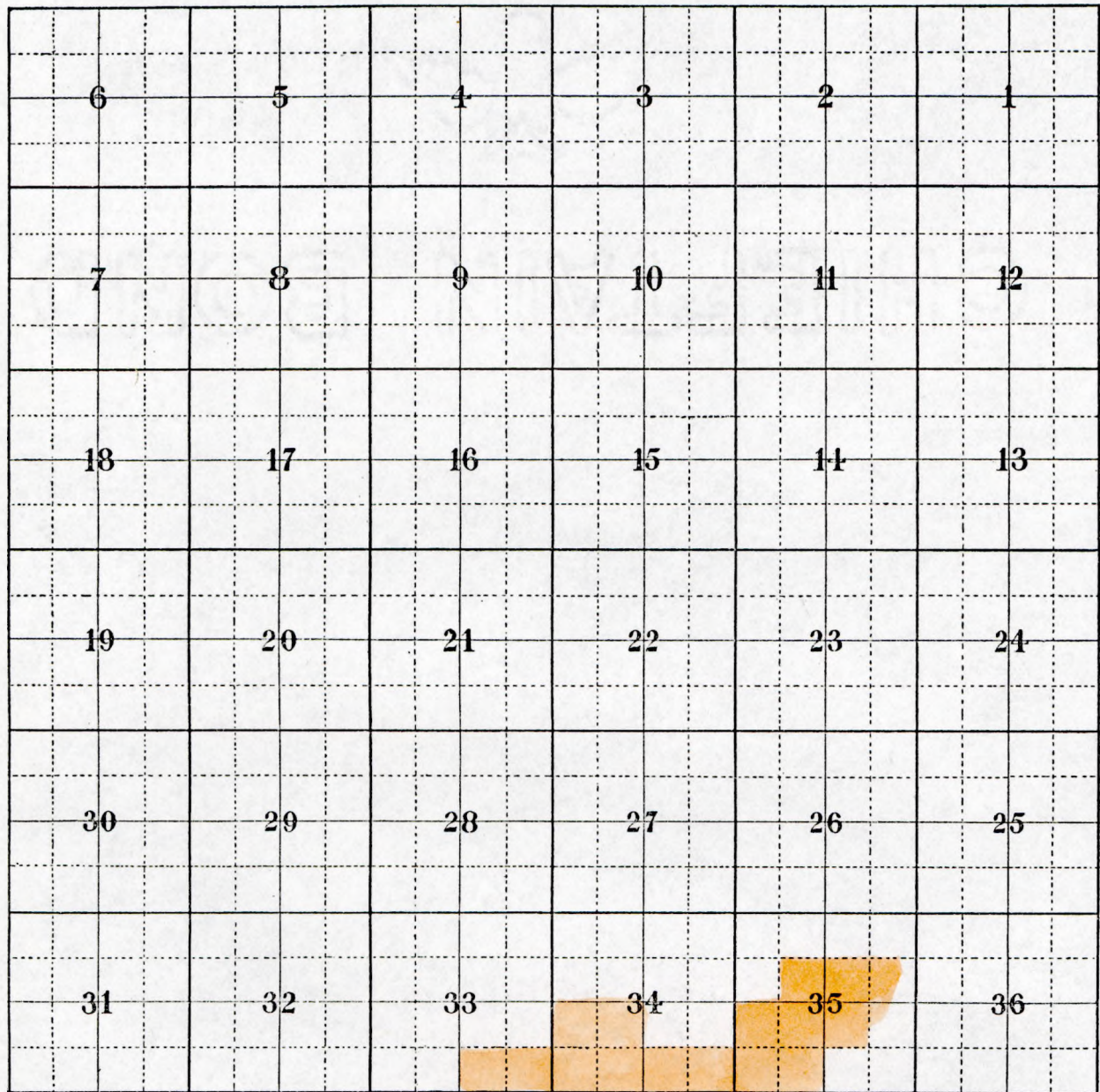



# DIAGRAM

TOWNSHIP NO. <sup>OF</sup> 45 RANGE NO. 26  
COUNTY, STATE OF

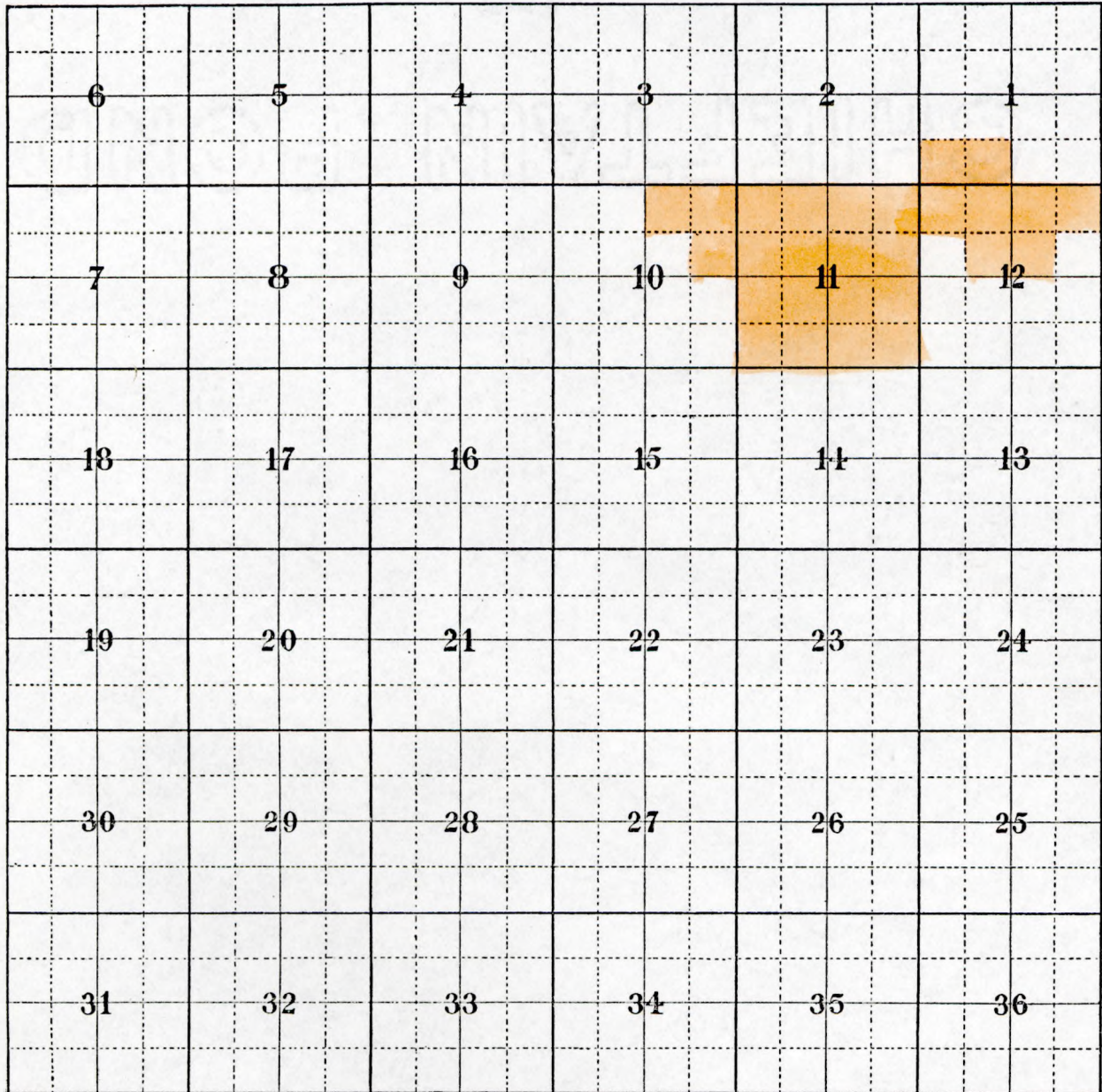



# DIAGRAM

OF

TOWNSHIP NO. 47

RANGE NO. 26

COUNTY, STATE OF

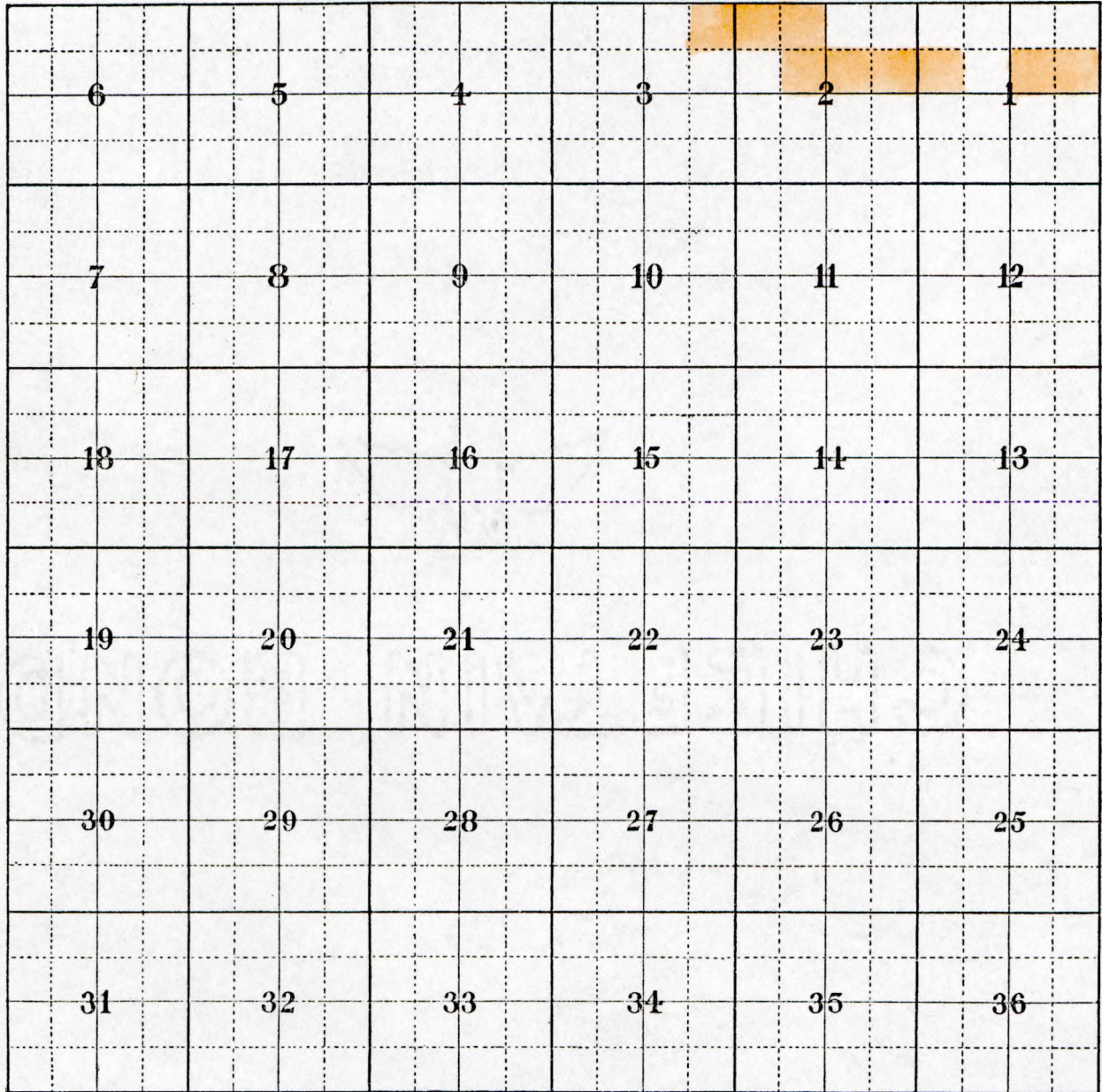



# DIAGRAM

TOWNSHIP NO. *48* OF RANGE NO. *76*  
COUNTY, STATE OF

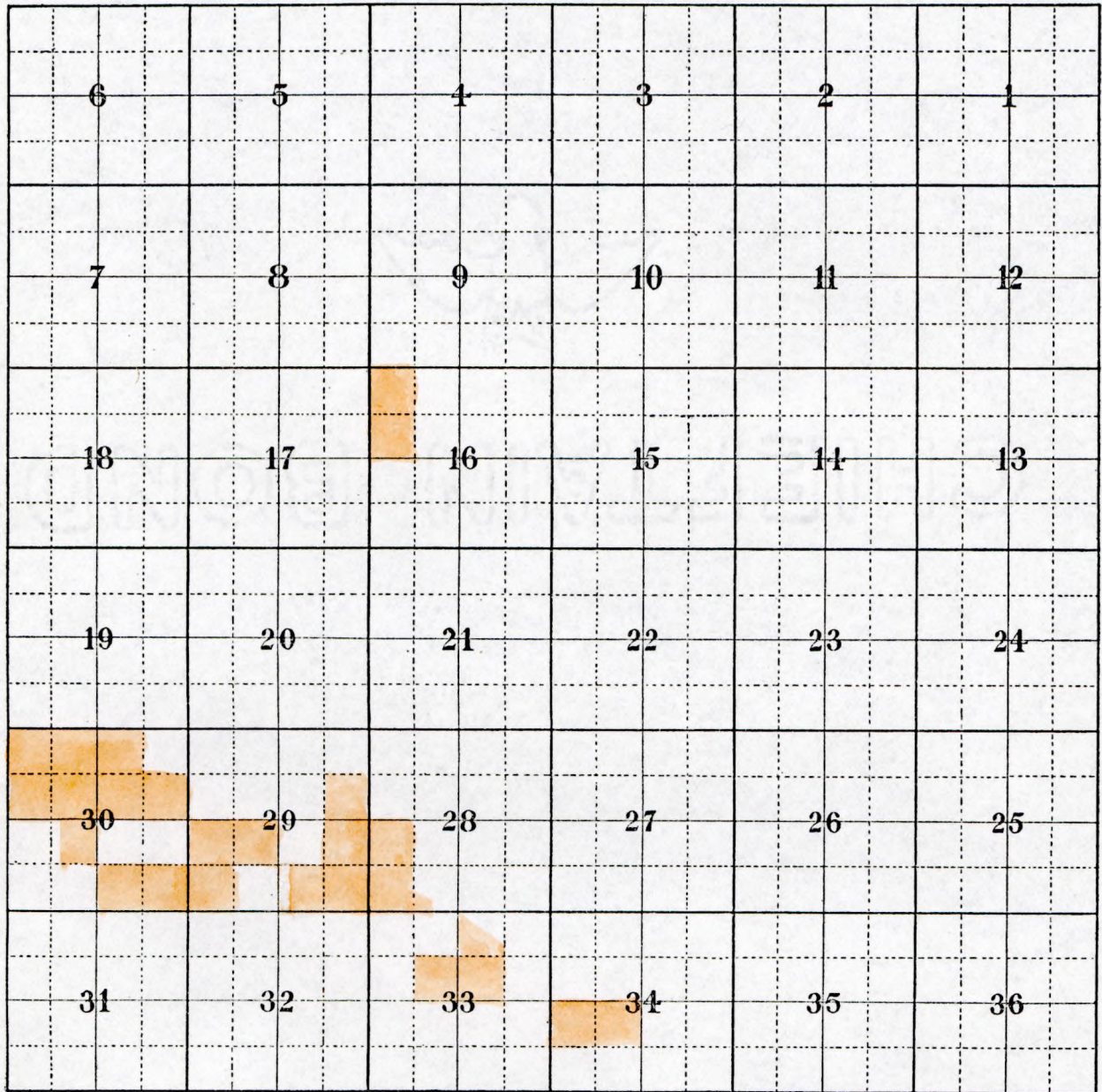



# DIAGRAM

OF

TOWNSHIP NO. 48

RANGE NO. 37

COUNTY, STATE OF

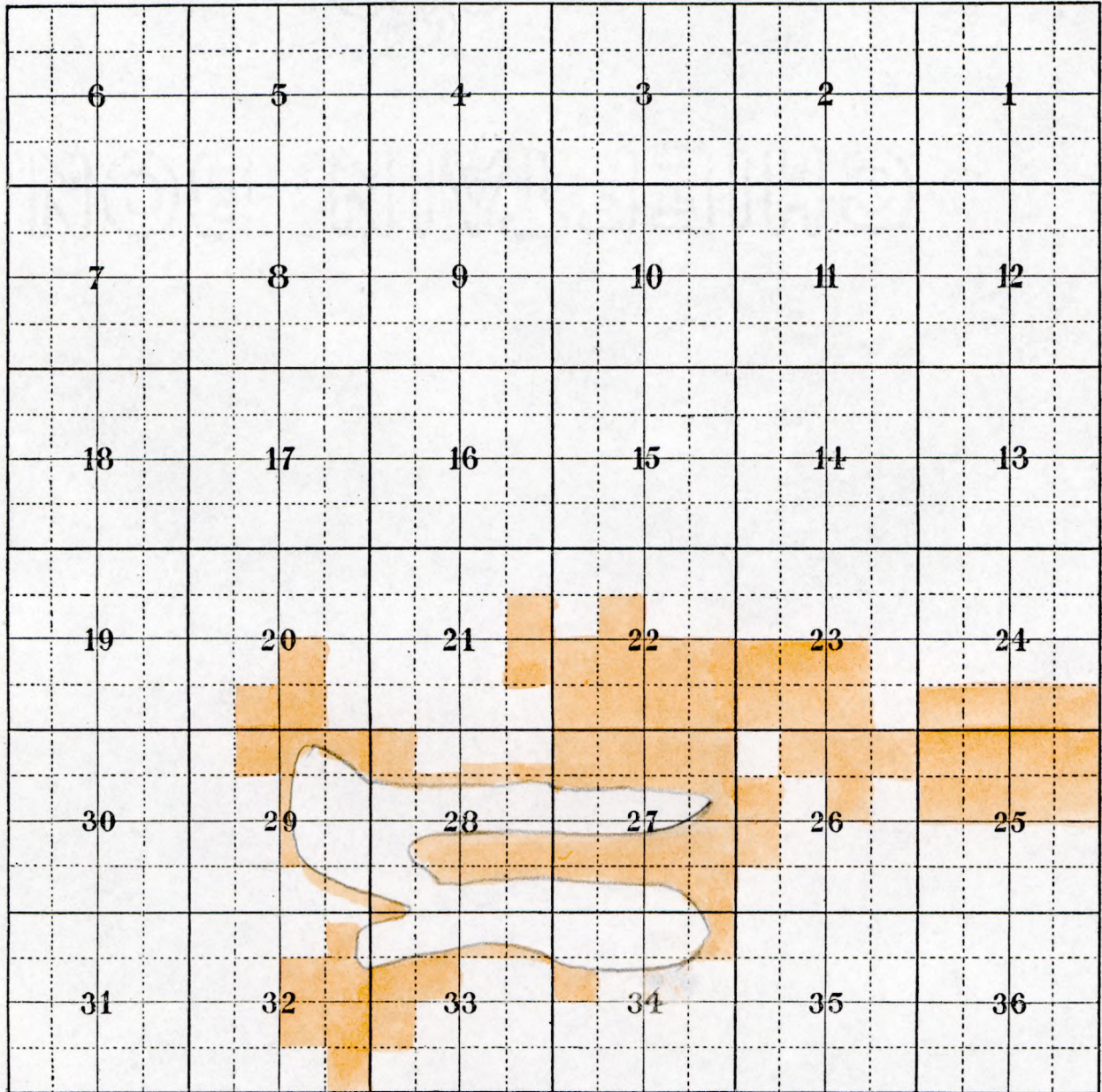



# DIAGRAM

TOWNSHIP NO. <sup>OF</sup> 46 RANGE NO. 29  
COUNTY, STATE OF

6	5	4	3	2	1
7	8	9	10	11	12
18	17	16	15	14	13
19	20	21	22	23	24
30	29	28	27	26	25
31	32	33	34	35	36



# DIAGRAM

TOWNSHIP NO. <sup>OF</sup> 47 RANGE NO. 29  
COUNTY, STATE OF

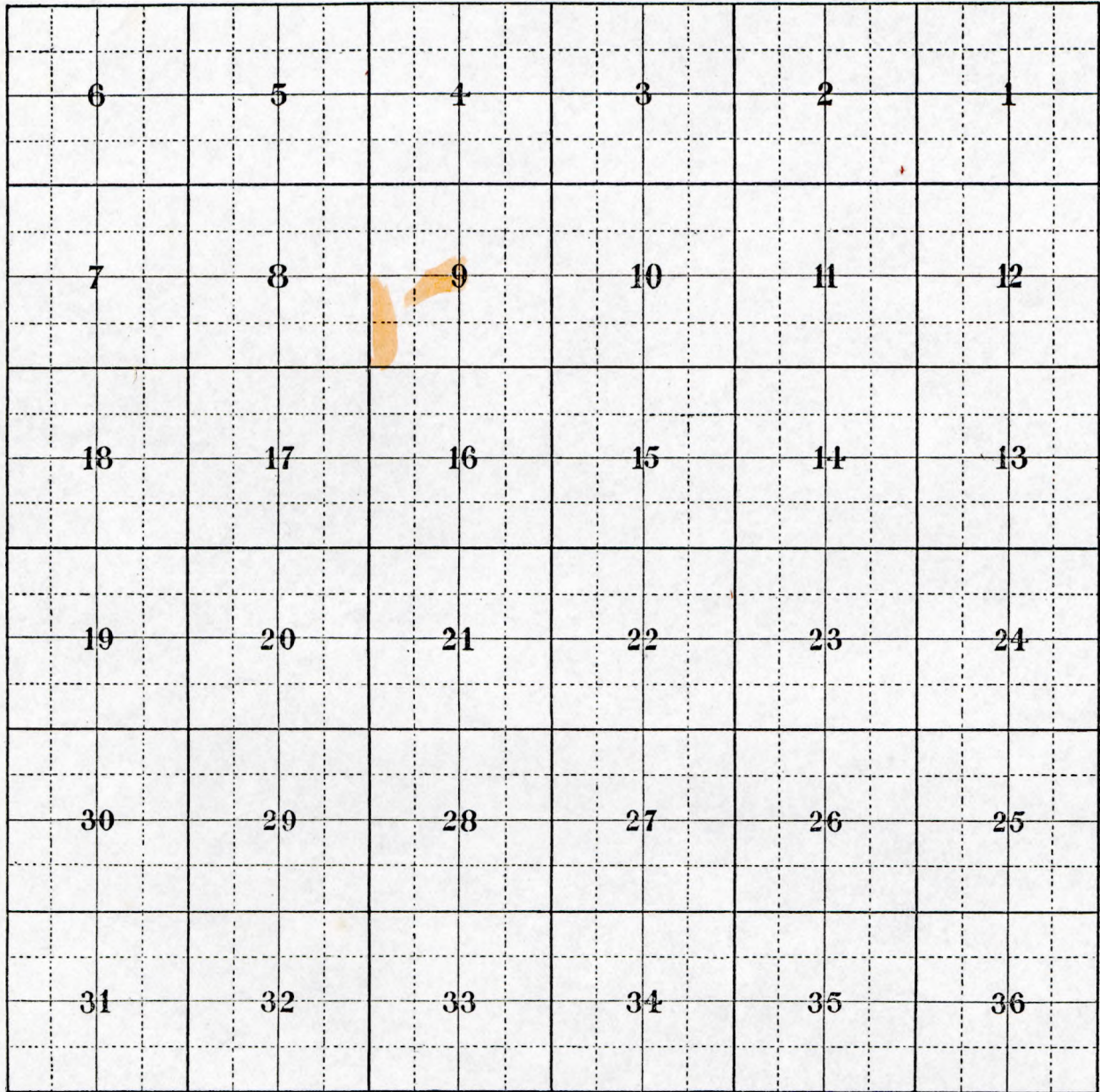



THE CLEVELAND - CLIFFS IRON COMPANY

LAND DEPARTMENT

ALGER COUNTY  
COMPARATIVE ASSESSED VALUATIONS

Township or City	Acres	1935		1934	
		Valuation	%	Valuation	%
AuTrain Township	85,037.56	528,921.00	7.33	601,000.00	8.00
Burt Township	135,258.95	1,356,775.00	18.81	1,508,200.00	20.02
Grand Island Township	14,035.20	249,445.00	3.46	249,445.00	3.31
Limestone Township	53,731.70	378,215.00	5.24	407,805.00	5.41
Mathias Township	33,966.00	287,150.00	3.98	286,445.00	3.80
Munising Township	74,029.58	835,373.00	11.58	861,005.00	11.43
Onota Township	56,152.45	687,255.00	9.53	701,690.00	9.32
Rock River Township	52,092.82	446,900.00	6.20	480,070.00	6.37
Munising City		2,442,685.00	33.87	2,436,370.00	32.34
<b>TOTAL ALGER COUNTY</b>	<b>504,304.26</b>	<b>7,212,719.00</b>	<b>100.00</b>	<b>7,700,941.00</b>	<b>100.00</b>

COMPARATIVE EQUALIZED VALUATIONS

AuTrain Township	85,037.56	528,921.00	7.33	601,000.00	8.00
Burt Township	135,258.95	1,356,775.00	18.81	1,508,200.00	20.02
Grand Island Township	14,035.20	249,445.00	3.46	249,445.00	3.31
Limestone Township	53,731.70	378,215.00	5.24	407,805.00	5.41
Mathias Township	33,966.00	287,150.00	3.98	286,445.00	3.80
Munising Township	74,029.58	835,373.00	11.58	861,005.00	11.43
Onota Township	56,152.45	687,255.00	9.53	701,690.00	9.32
Rock River Township	52,092.82	446,900.00	6.20	480,070.00	6.37
Munising City		2,442,685.00	33.87	2,436,370.00	32.34
<b>TOTAL ALGER COUNTY</b>	<b>504,304.26</b>	<b>7,212,719.00</b>	<b>100.00</b>	<b>7,700,941.00</b>	<b>100.00</b>

OMC:MD-3.  
2/5/36.



THE CLEVELAND - CLIFFS IRON COMPANY

LAND DEPARTMENT

ALGER COUNTY COMPARATIVE TAX STATEMENT

Township or City	State Tax		County Tax		Township & City Taxes		Total Taxes	
	1935	1934	1935	1934	1935	1934	1935	1934
AuTrain Township	None	330.57	3,702.45	3,886.13	4,280.73	5,621.45	7,983.18	9,838.15
Burt "	"	829.56	9,497.43	9,752.19	22,465.29	25,004.51	31,962.72	35,586.26
Grand Island "	"	137.21	1,746.11	1,612.94	1,071.50	1,128.75	2,817.61	2,878.90
Limestone "	"	224.31	2,647.50	2,636.91	3,035.03	3,776.70	5,682.53	6,637.92
Mathias "	"	157.55	2,010.05	1,852.19	2,333.84	9,049.80	4,343.89	11,059.54
Munising "	"	473.58	5,847.61	5,567.36	13,273.17	14,981.57	19,120.78	21,022.51
Onota "	"	385.95	4,810.78	4,537.21	5,515.73	6,494.98	10,326.51	11,418.14
Rock River "	"	264.05	3,128.30	3,104.19	3,618.16	4,629.13	6,746.46	7,997.37
Munising City	"	1,340.09	17,098.80	15,753.84	77,516.32	84,076.77	94,615.12	101,170.70
Total Taxes - Alger County	"	4,142.87	50,489.03	48,702.96	133,109.77	154,763.66	183,598.80	207,609.49

OMC:MD-3.  
2/6/36.



THE CLEVELAND - CLIFFS IRON COMPANY

LAND DEPARTMENT

CITY OF MUNISING TAXES

	1935	1934
Assessed Valuation	\$2,442,685.00	\$2,436,370.00
State Tax	-	1,340.09
County Tax	17,098.80	15,753.84
City Tax	77,516.32	84,076.77
Total Taxes	94,615.12	101,170.70
Decrease	6,555.58	6,616.00
Tax Rate per \$100.00 Valuation	3.8734	4.1525

ALGER COUNTY TAXES

Assessed Valuation	\$7,212,719.00	\$7,532,030.00
State Tax	-	4,142.87
County	50,489.03	48,702.96
Township or City Taxes	133,109.77	154,763.66
Total Taxes	183,598.80	207,609.49
Rate on "County Tax" per \$100.00 Valuation	.70000	.64661
"County Tax" - Decrease	1,786.07	9,507.44
All Taxes Entire County - Decrease	24,010.69	3,786.57

OMC:MD-3.  
2/6/35.



THE CLEVELAND - CLIFFS IRON COMPANY

LAND DEPARTMENT

GRAND ISLAND

	1935	1934
C.C.I.Co. Grand Island		
Acres	12,857.90	12,857.90
Valuation	210,220.00	210,220.00
Total Taxes Paid	2,378.12	2,425.99
C.C.I.Co. Wood Island		
Acres	188.09	188.09
Valuation	1,900.00	1,900.00
Total Taxes Paid	21.49	21.92
C.C.I.Co. Williams Island		
Acres	32.80	32.80
Valuation	400.00	400.00
Total Taxes Paid	4.52	4.63
C.C.I.Co. Main Land		
Acres	5.62	5.62
Valuation	250.00	250.00
Total Taxes Paid	2.83	2.89
C.C.I.Co. Grand Island		
Personal Valuation	7,000.00	7,000.00
Personal Taxes Paid	79.18	80.76
Grand Total Taxes - Grand Island Township Paid by The C.C.I.Co.	2,486.14	2,536.19
Others Grand Island		
Acres	213.20	213.20
Valuation - Real Estate	2,100.00	2,100.00
Taxes	23.76	24.23
Others Grand Island		
Personal Property Valuation	17,150.00	17,150.00
Taxes	194.00	197.91
Others Main Land		
Acres	737.27	737.27
Valuation - Real Estate	10,075.00	10,075.00
Taxes	113.97	116.27
Others Main Land		
Personal Property Valuation	350.00	350.00
Taxes	3.96	4.04



THE CLEVELAND - CLIFFS IRON COMPANY

LAND DEPARTMENT

GRAND ISLAND

SHEET NO.2

	1935	1934
Total Valuation Grand Island - Real Estate	212,320.00	212,320.00
Personal	24,150.00	24,150.00
Total	236,470.00	236,470.00
Total Taxes Grand Island - Real Estate	2,401.88	2,450.22
Personal	273.18	278.67
Total	2,675.06	2,728.89
Total Valuation Wood Island	1,900.00	1,900.00
Total Taxes	21.49	21.92
Total Valuation Williams Island	400.00	400.00
Total Taxes	4.52	4.63
Total Valuation Main Land - Real Estate	10,325.00	10,325.00
Personal	350.00	350.00
Total	10,675.00	10,675.00
Total Taxes Main Land - Real Estate	116.80	119.16
Personal	3.96	4.04
Total	120.76	123.20
Total Acres Grand Island Township - 14,034.88		
Total Valuation Grand Island Township -Real Estate	224,945.00	224,945.00
Personal	24,500.00	24,500.00
Total	249,445.00	249,445.00
Total Taxes Grand Island - Real Estate	2,544.69	2,595.93
Personal	277.14	282.71
Total	2,821.83	2,878.64 #

Note:- These tax items include a collection fee of 1%.

# - Total taxes does not include rejected taxes which were re-assessed to others.

OMC:MD-3.  
2/6/36.



THE CLEVELAND - CLIFFS IRON COMPANY

LAND DEPARTMENT

VALUATIONS OF MANUFACTURING SITES  
CITY OF MUNISING

	1935	1934
The Munising Paper Company		
Site	\$ 869,260.00	\$ 870,760.00
Personal	185,000.00	145,000.00
The Cleveland-Cliffs Iron Company		
Sawmill - Site	17,250.00	17,250.00
Personal	10,000.00	8,000.00
Other Property - Real Estate	76,195.00	75,515.00
Personal	1,800.00	1,800.00
Total - The Cleveland-Cliffs Iron Company	105,245.00	102,565.00
The Munising Woodenware & Veneer Company		
Site	70,000.00	70,000.00
Personal	30,000.00	30,000.00
Jackson & Tindle		
Site	37,000.00	37,000.00
Personal	36,000.00	75,000.00
First National Bank		
Site	32,350.00	30,400.00
Personal	25,000.00	50,000.00
Peoples State Bank		
Site	6,450.00	6,450.00
Personal	None	None
Michigan Gas & Electric Co.		
Site	17,750.00	17,500.00
Personal	56,800.00	56,800.00
TOTAL SITES & REAL ESTATE	1,126,255.00	1,124,875.00
TOTAL PERSONAL	344,600.00	366,600.00
TOTAL	1,470,855.00	1,491,475.00
Total Valuation - City of Munising		
Real Estate	1,958,585.00	1,934,070.00
Personal	484,100.00	502,300.00
Total	2,442,685.00	2,436,370.00
Munising City Taxes - State	-	1,340.09
County	17,098.80	12,181.85
County Debt	-	3,571.99
City	38,060.00	38,025.00
City Debt	8,140.00	8,675.00
School	12,213.42	17,541.86
School Debt	19,083.60	19,737.22
Rejected	19.30	95.69
Total	94,615.12	101,170.70



THE CLEVELAND - CLIFFS IRON COMPANY

LAND DEPARTMENT

VALUATIONS OF MANUFACTURING SITES  
CITY OF MUNISING

SHEET NO. 2.

	1935	1934
Tax Rate Per \$100.00 Valuation	\$ 3.8734	\$ 4.1525
Amount Paid By Above Industries	56,972.19	61,933.50
Amount Paid by Others	37,643.32	39,237.20
Percent Paid by Above Industries	60.21	61.22
Percent Paid by Others	39.79	38.78
The Munising Paper Company	43.15	41.69
The C.C.I.Co. - Sawmill	1.12	1.04
The C.C.I.Co. - Other Property	3.19	3.17
Total The C.C.I.Co.	4.31	4.21
The Munising Woodenware & Veneer Co.	4.09	4.10
Jackson & Tindle	3.00	4.60
First National Bank	2.35	3.30
Peoples State Bank	.26	.27
Michigan Gas & Electric Co.	3.05	3.05

OMC:MD-3.  
1/24/36.



THE CLEVELAND - CLIFFS IRON COMPANY

LAND DEPARTMENT

ALGER COUNTY TAXES

	1935	1934
<u>AU TRAIN TOWNSHIP</u>		
State Tax	\$ -	\$ 330.57
County	3,702.45	3,005.00
County Debt	-	881.13
Township	528.92	1,202.00
School	3,702.45	4,327.20
Rejected	49.36	92.25
Total	7,983.18	9,838.15
Total Township Taxes Only	4,280.73	5,621.45
<u>BURT TOWNSHIP</u>		
State	-	829.56
County	9,497.43	7,541.00
County Debt	-	2,211.19
Township	2,713.55	2,262.30
School	8,140.65	11,613.14
Township Debt	2,000.00	2,000.00
School Debt	9,500.00	8,880.00
Rejected	111.09	249.07
Total	31,962.72	35,586.26
Total Township Taxes Only	22,465.29	25,004.51
<u>GRAND ISLAND TOWNSHIP</u>		
State	-	137.21
County	1,746.11	1,247.23
County Debt	-	365.71
Township	299.43	100.00
School	748.34	1,000.00
Rejected	23.73	28.75
Total	2,817.61	2,878.90
Total Township Taxes Only	1,071.50	1,128.75
<u>LIMESTONE TOWNSHIP</u>		
State	-	224.31
County	2,647.50	2,039.02
County Debt	-	597.89
Township	1,134.64	1,223.42
School	1,891.08	2,528.39
Rejected	9.31	24.89
Total	5,682.53	6,637.92
Total Township Taxes Only	3,035.03	3,776.70
<u>MATHIAS TOWNSHIP</u>		
State	-	157.55
County	2,010.05	1,432.23
County Debt	-	419.96
Township	574.30	716.11
School	1,722.90	1,919.18
School Debt	-	6,360.00
Rejected	36.64	54.51
Total	4,343.89	11,059.54
Total Township Taxes Only	2,333.84	9,049.80



THE CLEVELAND - CLIFFS IRON COMPANY

LAND DEPARTMENT

ALGER COUNTY TAXES

SHEET NO. 2.

	1935	1934
<u>MUNISING TOWNSHIP</u>		
State	\$ -	\$ 473.58
County	5,847.61	4,305.03
County Debt	-	1,262.33
Township	2,506.12	1,722.01
School	4,176.87	6,199.24
School Debt	6,526.40	6,975.78
Rejected	63.78	84.54
<b>Total</b>	<b>19,120.78</b>	<b>21,022.51</b>
<b>Total Township Taxes Only</b>	<b>13,273.17</b>	<b>14,981.57</b>
<u>ONOTA TOWNSHIP</u>		
State	-	385.95
County	4,810.78	3,508.45
County Debt	-	1,028.76
Township	1,374.51	2,105.07
School	4,123.53	4,350.48
Rejected	17.69	39.43
<b>Total</b>	<b>10,326.51</b>	<b>11,418.14</b>
<b>Total Township Taxes Only</b>	<b>5,515.73</b>	<b>6,494.98</b>
<u>ROCK RIVER TOWNSHIP</u>		
State	-	264.05
County	3,128.30	2,400.35
County Debt	-	703.84
Township	1,787.60	2,496.36
School	1,787.60	1,920.28
Rejected	42.96	212.49
<b>Total</b>	<b>6,746.46</b>	<b>7,997.37</b>
<b>Total Township Taxes Only</b>	<b>3,618.16</b>	<b>4,629.13</b>
<u>MUNISING CITY</u>		
State	-	1,340.09
County	17,098.80	12,181.85
County Debt	-	3,571.99
City	38,060.00	38,025.00
City Debt	8,140.00	8,675.00
School	12,213.42	17,541.86
School Debt	19,083.60	19,739.22
Rejected	19.30	95.69
<b>Total</b>	<b>94,615.12</b>	<b>101,170.70</b>
<b>Total City Taxes Only</b>	<b>77,516.32</b>	<b>84,076.77</b>
<b>GRAND TOTAL - ALGER COUNTY</b>	<b>\$183,598.80</b>	<b>\$207,609.49</b>

OMC:MD-3.  
2/6/36.



THE CLEVELAND-CLIFFS IRON COMPANY

LAND DEPARTMENT

ALGER COUNTY COMPARATIVE VALUATIONS AND TAXES

TOWNSHIP OR CITY	1 9 3 5			1 9 3 5		
	VALUATION	TAX	RATE	VALUATION	TAX	RATE
AuTrain Township	528,921.00	7,983.24	.015093	601,000.00	9,838.15	.016370
Burt "	1,356,775.00	31,962.72	.023558	1,508,200.00	35,586.26	.023595
Grand Island "	249,445.00	2,817.61	.011295	249,445.00	2,878.90	.011541
Limestone "	378,215.00	5,682.53	.015025	407,805.00	6,637.92	.016277
Mathias "	287,150.00	4,343.89	.015127	286,445.00	11,059.54	.038610
Munising "	835,373.00	19,120.78	.022889	861,005.00	21,022.51	.024416
Onota "	687,255.00	10,326.51	.015026	701,690.00	11,418.14	.016272
Rock River "	446,900.00	6,746.46	.015096	480,070.00	7,997.37	.016659
Munising City	2,442,685.00	94,615.12	.038734	2,436,370.00	101,170.70	.041525
<b>TOTAL</b>	<b>7,532,030.00</b>	<b>183,598.80</b>	<b>.024376</b>	<b>7,532,030.00</b>	<b>207,609.49</b>	<b>.027564</b>
Marquette County	45,937,241.00	1,213,744.51	.0264436	46,492,634.00	1,200,824.13	.025828
Luce County	5,636,665.00	119,575.74	.0212139	5,912,345.00	139,190.33	.023542

OMC\*MD-3.  
1/24/36.



BOARD OF EDUCATION

CITY OF MUNISING, MICH.

COMPARISON OF MUNISING BOARD OF EDUCATION BUDGET

	1935-1936	1934-1935
<u>General Control</u>		
School Elections	\$ 75.00	\$ 75.00
Board of Education & Secretary's Office	200.00	150.00
Finance & Accounts	475.00	350.00
Legal Services	100.00	100.00
Other Expenses	200.00	200.00
<u>Educational Administration</u>		
Superintendent's Salary	3,410.00	3,100.00
Office Clerk's Salary	1,276.00	1,160.00
Census & Law Enforcement	140.00	125.00
Other Expenses	200.00	200.00
<u>Expense of Instruction</u>		
Salary of Principal	2,475.00	2,250.00
Other Expenses of Principal's Office	100.00	100.00
Supervision	50.00	
<u>Teaching</u>		
Salaries of Teachers - Men	14,450.00	12,450.00
Salaries of Teachers - Female	29,400.00	23,825.00
Text Books	1,400.00	1,200.00
Other Supplies of Instruction	1,400.00	1,000.00
Other Expenses of Instruction	300.00	300.00
<u>Co-Ordinate Activities</u>		
Medical Inspection		
Supplies	150.00	50.00
Clinic		100.00
<u>Auxiliary Agencies</u>		
Library (Exclude books)	1,000.00	800.00
Library Books	800.00	800.00
Transportation of Pupils	5,300.00	4,500.00
Recreation - Athletics	300.00	250.00
<u>Operating School Plant</u>		
Janitors' Wages	5,900.00	5,800.00
Fuel	3,800.00	3,800.00
Water	900.00	900.00
Light & Power	1,800.00	1,800.00
Janitors' Supplies	1,400.00	1,200.00
Other Supplies	400.00	400.00
<u>Fixed Charges</u>		
Insurance	2,500.00	2,100.00
Maintenance of Plant		
Building & Grounds	2,000.00	400.00
Equipment Repairs	2,000.00	800.00



BOARD OF EDUCATION

CITY OF MUNISING, MICH.

COMPARISON OF MUNISING BOARD OF EDUCATION BUDGET

	1935-1936	1934-1935
<u>Capital Outlay</u>		
Alteration of Old Buildings	\$1,700.00	\$ 100.00
New Equipment	1,200.00	500.00
New Buildings	1,600.00	-
 <u>Debt Service</u>		
Redemption of Bonds	20,000.00	20,000.00
Interest on Bonds	1,110.00	2,215.00
Delinquency on Bonds & Interest	4,500.00	4,500.00
Balance on Hand, July 1, 1935	27,686.58	17,605.66
 Total	141,697.58	97,600.00
Less Balance on Hand, July 1, 1935	27,686.58	17,605.66
Net Amount needed for Budget	114,011.00	79,994.34
 In the 1934-1935 Budget no deductions were made for anticipated income as it was insufficient to meet the necessary tax levy. The tax levy was apportioned as follows:		
Operating 7.2 Mills		23,741.10
Debt Service 8.12 Mills		26,715.00
Total Tax Levy		50,456.10
 This \$50,456.10 being divided as follows:		
Munising Township		13,175.02
Munising City		37,281.08
Total		50,456.10
 Estimated Income from "State Aid", Primary, Library, etc.		
Total		40,000.00
		90,456.10
 For 1935-1936 Budget - Tax Levy		
Munising School District	42,000.29	
Other Estimated Income	62,196.50	
Balance on Hand, July 1, 1935	27,686.58	
Total Estimated Income	131,883.37	
 Budget Requirements	114,011.00	
Indicated Balance June 30, 1936	17,872.37	

OMC:MD-3.  
1/25/36.



THE CLEVELAND - CLIFFS IRON COMPANY

LAND DEPARTMENT

STATEMENT SHOWING THE AMOUNT AND PERCENTAGE OF 1935 TAXES PAID BY THE C.C.I.CO.  
AND ALLIED COMPANIES - ALL DEPARTMENTS - AS COMPARED WITH TOTAL AMOUNT; AND THE  
AMOUNT AND PERCENTAGE PAID BY OTHERS IN THE TOWNSHIPS AND CITIES LISTED

COUNTY	TOWNSHIP OR CITY	TOTAL TAX	TOTAL TAX PAID BY C.C.I.CO. & ALLIED COMPANIES ALL DEPARTMENTS	TOTAL TAX PAID BY OTHERS	% PAID BY C.C.I. CO. AND ALLIED COMPANIES ALL DEPARTMENTS	% PAID BY OTHERS
<u>Alger</u>	Au Train	\$ 7,983.18	\$ 4,490.65	\$ 3,492.53	56.25	43.75
	Burt	31,962.72	20,127.41	11,835.31	62.97	37.03
	Grand Island	2,817.61	2,486.14	331.47	88.24	11.76
	Limestone	5,682.53	235.59	5,446.94	4.14	95.86
	Mathias	4,343.89	1,001.90	3,341.99	23.06	76.94
	Munising <sup>8</sup>	19,120.78	14,176.45	4,944.33	74.14	25.86
	Onota	10,326.51	3,302.00	7,024.51	31.97	68.03
	Rock River	6,746.46	1,241.18	5,505.28	18.40	81.60
	Munising City	94,615.12	4,479.72	90,135.40	4.73	95.27
<b>Totals</b>		183,598.80	51,541.04	132,057.76	28.07	71.93
<u>Baraga</u>	Baraga	53,917.38	114.84	53,802.54	.21	99.79
	Covington	23,285.15	20.00	23,265.15	.09	99.91
	Spurr	15,684.29	472.04	15,212.25	3.01	96.99
	<b>Totals</b>		92,886.82	606.88	92,279.94	.65
<u>Chippewa</u>	Bay Mills	2,947.36	3.98	2,943.38	.14	99.86
	Bruce	9,984.14	3.45	9,980.69	.03	99.97
	Hulbert	6,493.96	75.98	6,417.98	1.17	98.83
	Kinross	2,744.29	10.58	2,733.71	.39	99.61
	Soo	6,580.42	2.97	6,577.45	.05	99.95
	Superior	5,274.87	364.33	4,910.54	6.91	93.09
	Trout Lake	4,467.63	33.03	4,434.60	.74	99.26
	Whitefish	16,099.80	451.40	15,648.40	2.80	97.20
	<b>Totals</b>		54,592.47	945.72	53,646.75	1.73
<u>Delta</u>	Baldwin	4,538.50	2.27	4,536.23	.05	99.95
	Fairbanks	2,894.62	228.42	2,666.20	7.89	92.11
	Ford River	5,379.37	1.52	5,377.85	.03	99.97
	Garden	5,573.94	6.02	5,567.92	.11	99.89
	Maple Ridge	7,925.44	70.91	7,854.53	.89	99.11
	Masonville	6,262.50	32.96	6,229.54	.53	99.47
	Wells	28,627.35	7.58	28,619.77	.03	99.07
	Gladstone City	134,485.69	21.15	134,464.54	.01	99.99
	<b>Totals</b>		195,687.41	370.83	195,316.58	.18
<u>Iron</u>	Bates	37,463.69	117.07	37,346.62	.31	99.69
	Crystal Falls	53,648.07	1,705.35	51,942.72	3.18	96.82
	Hematite	22,092.23	656.08	21,436.15	2.98	97.02
	Iron River	122,736.40	10,651.65	112,084.75	8.68	91.32
	Mansfield	11,957.21	450.71	11,506.50	3.77	96.23
	Mastadon	28,799.19	117.68	28,681.51	.41	99.59
	Crystal Falls City	29,899.41	32.03	29,867.38	.11	99.89
	<b>Totals</b>		306,596.20	13,730.57	292,865.63	4.48
<u>Luce</u>	Columbus	11,596.77	8,833.19	2,763.58	76.17	23.83
	McMillan	95,595.59	30,297.86	65,297.73	31.69	68.31
	Pentland	8,014.45	53.83	7,960.62	.67	99.33
<b>Totals</b>		115,206.81	39,184.88	76,021.93	34.01	65.99

COUNTY	TOWNSHIP OR CITY	TOTAL TAX	TOTAL TAX PAID BY C.C.I.CO. & ALLIED COMPANIES ALL DEPARTMENTS	TOTAL TAX PAID BY OTHERS	% PAID BY C.C.I. CO. AND ALLIED COMPANIES ALL DEPARTMENTS	% PAID BY OTHERS
<u>Mackinac</u>	Newton	\$11,761.06	\$ 386.02	\$11,375.04	3.28	96.72
	Portage	5,282.12	14.78	5,267.34	.28	99.72
Totals		17,043.18	400.80	16,642.38	2.35	97.65
<u>Marquette</u>	Champion	25,812.34	637.29	25,175.05	2.47	97.53
	Chocolay	5,450.44	479.50	4,970.94	8.80	91.20
	Ely	52,116.49	1,061.70	51,054.79	2.03	97.97
	Forsyth	27,421.02	16,954.75	10,466.27	61.83	38.17
	Humboldt	7,975.08	145.06	7,830.02	1.86	98.14
	Ishpeming	31,732.29	27,038.18	4,694.11	85.21	14.79
	Ishpeming City	294,051.58	113,429.23	180,622.35	38.57	61.43
	Marquette	9,234.46	5,161.15	4,073.31	55.89	44.11
	Marquette City	241,530.02	4,879.41	236,650.61	2.02	97.98
	Michigamme	24,453.61	318.65	24,134.96	1.30	98.70
	Negaunee	12,062.59	9,577.79	2,484.80	79.40	20.60
	Negaunee City	366,574.10	268,255.65	98,318.45	73.18	26.82
	Powell	25,221.18	1,496.10	23,725.08	5.93	94.07
	Republic	10,857.45	1,110.17	9,747.28	10.22	89.78
	Richmond	15,003.57	2,535.60	12,467.97	16.90	83.10
	Sands	4,818.89	2,959.71	1,859.18	61.42	38.58
	Skandia	5,958.49	2,524.89	3,433.60	42.36	57.64
	Tilden	46,638.73	6,985.88	39,652.85	14.98	85.02
	Turin	5,215.24	455.33	4,759.91	8.73	91.27
	West Branch	6,344.32	906.75	5,437.57	14.29	85.71
Totals		1,218,471.89	466,912.79	751,559.10	38.32	61.68
<u>Schoolcraft</u>	Doyle	3,841.80	16.67	3,825.13	.43	99.57
	Germfask	4,187.16	329.42	3,857.74	7.86	92.14
	Hiawatha	11,131.58	970.66	10,160.92	8.77	91.23
	Inwood	12,716.08	16.75	12,699.33	.13	99.87
	Manistique	5,300.18	3.03	5,297.15	.06	99.04
	Mueller	11,344.50	303.00	11,041.50	2.67	97.33
	Seney	6,311.93	2,195.01	4,116.92	34.78	65.22
Totals		54,833.23	3,834.54	50,998.69	6.99	93.01

RECAPITULATION

Alger County	\$183,598.80	\$51,541.04	\$132,057.76	28.07	71.93
Baraga County	92,886.82	606.88	92,279.94	.65	99.35
Chippewa County	54,592.47	945.72	53,646.75	1.73	98.27
Delta County	195,687.41	370.83	195,316.58	.18	99.82
Iron County	306,596.20	13,730.57	292,865.63	4.48	95.52
Luce County	115,206.81	39,184.88	76,021.93	34.01	65.99
Mackinac County	17,043.18	400.80	16,642.38	2.35	97.65
Marquette County	1,218,471.89	466,912.79	751,559.10	38.32	61.68
Schoolcraft County	54,833.23	3,834.54	50,998.69	6.99	93.01
Grand Total Michigan	2,238,916.81	577,528.05	1,661,388.76	25.79	74.21
State of Wisconsin		425.60			
State of Minnesota (#)		244,090.10			
Grand Total C.C.I.Co. and Allied Companies - All Departments		822,043.75			

(#) - Taxes in Minnesota are payable - Personal, before Feb.28,1936; - Realty, first half before May 31, 1936; second half before Oct. 31, 1936. Data for these figures received from Mining Department.



THE CLEVELAND-CLIFFS IRON COMPANY

LAND DEPARTMENT

STATEMENT OF TAXES PAID YEARS 1935 AND 1934 - SHOWING DIVISION BETWEEN TOWN LOTS AND ACREAGE

DESCRIPTION	A C R E A G E		V A L U A T I O N				T A X E S P A I D			
	1935	1934	P E R A C R E		A M O U N T		P E R A C R E		A M O U N T	
			1935	1934	1935	1934	1935	1934	1935	1934
AuTrain Township	21,912.96	32,535.74	\$ 7.70	\$ 6.65	\$ 168,770.00	\$ 216,380.00	\$.118	\$.110	\$ 2,572.89	\$ 3,577.93
AuTrain Township (Newberry Lbr.&Chem.Co.)	-	40.46	-	1.98	-	80.00	-	.032	-	1.32
AuTrain Township (Personal)	-	-	-	-	11,605.00	22,950.00	-	-	177.09	379.45
Burt Township	73,250.65	73,348.15	11.39	11.91	834,125.00	872,885.96	.271	.284	19,852.10	20,809.95
Grand Island Township	13,084.41	13,165.70	16.26	16.16	212,770.00	212,770.00	.184	.187	2,406.96	2,455.43
Grand Island Township - Personal	-	-	-	-	7,000.00	7,000.00	-	-	79.18	80.76
Limestone Township	1,395.87	1,435.57	3.48	3.36	4,880.00	4,880.00	.053	.056	73.48	79.40
Mathias Township	8,749.13	8,708.19	7.09	7.36	62,000.00	64,100.00	.108	.287	947.88	2,500.50
Munising Township	34,897.26	35,017.26	16.36	17.20	570,755.00	602,350.00	.379	.425	13,201.54	14,875.23
Munising Township - Personal	-	-	-	-	16,870.00	-	-	-	390.30	-
Munising City - Lots	-	-	-	-	42,515.00	43,205.00	-	-	1,669.32	1,796.85
Munising City - Acreage Property	1,936.95	1,989.13	26.29	24.92	50,930.00	49,560.00	1.043	1.044	2,020.11	2,077.23
Munising City - Personal	-	-	-	-	11,800.00	9,800.00	-	-	457.13	407.00
Onota Township	13,639.32	13,679.02	15.23	15.19	207,760.00	207,830.00	.231	.249	3,153.60	3,417.54
Rock River Township - Lots	-	-	-	-	250.00	250.00	-	-	3.81	4.14
Rock River Township - Acreage Property	2,719.73	3,099.78	6.94	6.61	18,880.00	20,460.00	.106	.109	287.96	338.46
Baraga Township	40.00	40.00	6.25	6.25	250.00	250.00	.257	.248	10.26	9.90
Spurr "	120.00	120.00	5.00	5.00	600.00	600.00	.124	.157	14.85	18.79
Bay Mills "	40.00	40.00	6.25	6.25	250.00	250.00	.100	.094	3.98	3.75
Hulbert "	171.26	171.26	20.43	20.43	3,500.00	3,500.00	.398	.568	68.11	97.38
Superior "	2,713.79	2,713.79	9.31	9.32	25,260.00	25,300.00	.124	.155	336.71	419.99
Trout Lake "	288.30	288.30	7.72	7.70	2,225.00	2,220.00	.115	.128	33.03	36.84
Whitefish "	1,755.73	1,755.73	16.86	16.90	29,600.04	29,680.00	.257	.299	451.40	525.00
Baldwin "	3.46	3.46	43.35	57.80	150.00	200.00	.656	1.092	2.27	3.78
Fairbanks "	1,510.08	1,511.68	7.40	7.12	11,175.00	10,775.00	.112	.108	168.30	164.76
Garden "	3.92	3.92	102.04	102.04	400.00	400.00	1.536	1.546	6.02	6.06
Gladstone City - Lots	-	-	-	-	600.00	-	-	-	21.15	-
Maple Ridge Township	80.00	80.00	12.50	12.50	600.00	600.00	.205	.206	16.37	16.42
Masonville "	216.60	216.60	3.35	4.04	725.00	875.00	.051	.061	10.99	13.25
Wells "	160.00	160.00	3.13	3.13	500.00	500.00	.047	.048	7.58	7.61
Crystal Falls "	80.00	80.00	2.50	2.50	200.00	200.00	.058	.054	4.60	4.34
Mansfield "	36.23	36.23	96.88	96.63	3,510.00	3,501.00	5.661	3.329	205.09	120.62
Columbus "	32,525.50	33,125.00	15.09	14.78	490,755.00	489,829.50	.250	.289	8,129.49	9,597.72
McMillan "	68,156.04	69,654.07	15.52	15.31	1,057,700.00	1,066,595.35	.359	.385	24,467.83	26,935.47
Pentland "	120.00	120.00	3.75	3.75	450.00	450.00	.062	.071	7.45	8.57
Champion "	2,710.95	2,710.95	6.66	6.66	18,050.00	18,050.00	.177	.176	480.16	478.32
Chocoley "	2,814.30	2,814.30	6.84	6.80	19,240.00	19,140.00	.103	.124	288.99	347.62
Ely "	3,780.43	3,780.43	6.92	7.16	26,150.00	27,050.00	.126	.138	476.49	524.14
Forsyth "	2,490.62	2,532.62	2.75	2.74	6,862.50	6,942.50	.051	.061	128.00	154.64
Ishpeming "	6,545.19	6,546.44	4.70	5.23	30,777.00	34,217.50	.083	.093	547.43	606.58
Ishpeming City - Lots	-	-	-	-	11,385.00	14,640.00	-	-	362.11	487.77
Ishpeming City - Acreage Property	2,301.56	2,305.14	27.49	27.48	63,330.00	63,330.00	.875	.867	2,014.44	1,999.32
Marquette Township	6,155.62	6,235.62	7.77	7.75	47,850.00	48,350.00	.107	.101	658.40	632.38
Marquette City - Lots	-	-	-	-	760.00	760.00	-	-	20.16	19.95
Marquette City - Acreage Property	540.35	518.20	12.11	29.00	6,545.00	15,030.00	.321	.760	173.81	393.86
Michigamme Township	899.14	899.14	9.77	9.77	8,790.00	8,783.00	.345	.345	309.82	310.48
Negaunee Township	3,944.20	3,984.20	10.60	10.56	41,935.00	42,085.00	.289	.328	1,138.30	1,305.35
Negaunee City - Lots	-	-	-	-	71,910.00	84,800.00	-	-	2,239.93	2,296.74
Negaunee City - Acreage Property	2,118.25	2,132.48	21.59	23.87	45,719.50	50,893.75	.672	.645	1,423.80	1,375.14
Negaunee City - Personal	-	-	-	-	450.00	500.00	-	-	14.02	13.55
Powell Township	6,532.02	6,532.02	13.29	13.41	86,790.00	87,618.00	.206	.207	1,347.26	1,353.70

SHEET NO. 2.

STATEMENT OF TAXES PAID YEARS 1935 AND 1934 - SHOWING DIVISION BETWEEN TOWN LOTS AND ACREAGE

DESCRIPTION	A C R E A G E		V A L U A T I O N				T A X E S P A I D			
	1935	1934	P E R A C R E		A M O U N T		P E R A C R E		A M O U N T	
			1935	1934	1935	1934	1935	1934	1935	1934
Humboldt Township	10,340.00	10,340.00	\$ 9.53	\$ 9.53	\$ 600.00	\$ 600.00	\$.124	\$.149	\$ 12.81	\$ 15.41
Republic "	110,650.00	110,650.00	5.91	5.91	5,547.50	6,547.00	.123	.150	136.17	166.71
Richmond "	5,687.46	5,687.46	5.54	5.53	31,485.00	31,445.00	.179	.168	1,022.86	953.32
Sands "	4,041.69	4,041.69	9.70	9.67	39,215.00	39,135.00	.196	.195	792.15	790.83
Skandia "	9,605.05	13,733.45	14.98	16.25	143,850.00	223,118.75	.233	.252	2,233.80	3,468.29
Tilden "	4,436.21	4,436.21	10.12	10.56	44,910.00	46,820.00	.261	.292	1,156.25	1,293.71
Turin "	5,723.66	5,763.66	4.19	4.45	24,025.00	25,675.00	.068	.069	393.41	401.43
West Branch "	2,106.37	2,106.37	19.80	19.90	41,700.00	41,900.00	.425	.429	895.99	902.69
Hiawatha "	5,345.82	5,745.82	10.26	8.86	54,850.00	56,710.00	.156	.148	831.11	847.67
Inwood "	55.78	55.78	9.68	9.68	540.00	540.00	.30	.294	16.75	16.40
Seney "	16,641.59	16,661.59	5.12	5.12	85,220.00	85,420.00	.078	.083	1,289.98	1,385.75
Doyle "	40.00	40.00	2.50	2.50	100.00	100.00	.038	.038	1.52	1.50
Lac La Belle (Hardwood Saw Timber)									335.00	335.00
Minnesota (Aitkin County)										344.31
TOTALS	375,333.35	393,632.51			\$4,808,926.54	\$5,050,547.31			\$101,999.55	\$114,013.50
Deferred Taxes										206.48
										\$114,219.98
R E C A P I T U L A T I O N										
Acreege Property (Lands)					\$4,633,781.54	\$4,866,642.31			\$ 96,565.65	\$106,734.27
City Lots					127,420.00	143,655.00			4,316.18	4,604.95
Personal					47,725.00	40,250.00			1,117.72	880.76
TOTALS					\$4,808,926.54	\$5,050,547.31			\$101,999.55	\$114,219.98

CAJ:MD-5.  
1/23/35.



THE CLEVELAND - CLIFFS IRON COMPANY

LAND DEPARTMENT

ANNUAL DETAILED STATEMENT OF TAXES PAID - YEARS 1935 AND 1934.

	VALUATIONS		TAXES PAID	
	1935	1934	1935	1934
<b>Charged to Operating Accounts</b>				
Central Office Expense	\$ 13,500.00	\$ 15,000.00	\$ 420.41	\$ 406.05
Rented Buildings	49,840.00	56,020.00	1,737.41	1,913.83
Grand Island	19,950.00	19,950.00	223.44	230.15
Hotel Williams and Cottages	28,000.00	28,000.00	313.60	322.90
Retail Yard	10,000.00	8,000.00	387.40	332.24
Logging Operations	34,075.00	28,550.00	652.79	472.04
Land Department - General	4,356,521.54	4,607,194.81	92,435.30	103,205.44
<b>TOTAL CHARGED TO OPERATIONS</b>	<b>4,511,886.54</b>	<b>4,762,714.81</b>	<b>96,170.35</b>	<b>106,882.65</b>
<b>Accounts Receivable</b>				
Farm Land Sales Receivable	-	7,730.00	-	127.35
Real Estate and Timber Sales Receivable	29,350.00	19,997.00	620.52	388.83
Land Rents Receivable	87,850.00	61,828.00	2,035.48	1,647.11
Timber Sales Receivable	151,560.00	170,467.50	2,396.09	4,319.30
House Rents Receivable	-	-	22.50	20.75
Land Products Sales Receivable	25,210.00	25,210.00	684.20	774.34
S. L. Mather, et al	1,400.00	1,400.00	36.06	38.68
H. A. Raymond	400.00	400.00	7.28	7.75
Munising Paper Company	800.00	800.00	12.20	13.22
Albert Larson	470.00	-	14.87	-
<b>TOTAL ACCOUNTS RECEIVABLE</b>	<b>297,040.00</b>	<b>287,832.50</b>	<b>5,829.20</b>	<b>7,337.33</b>
<b>GRAND TOTAL</b>	<b>\$4,808,926.54</b>	<b>\$5,050,547.31</b>	<b>\$101,999.55</b>	<b>\$114,219.98</b>
1935 Taxes Paid in July, 1935 (Marquette City Taxes)			\$ 136.23	
1935 Taxes on our proportion of Lac La Belle Lands			335.00	
1935 Taxes to be Paid in January, 1936, by Drafts			101,528.32	
Total 1935 Taxes as per above			\$101,999.55	
Following Delinquent Taxes on Land Recommended Holding				
1929 Taxes	\$	46.74		
1930 Taxes		72.66		
1931 Taxes		113,148.64		
1932 Taxes		59,812.04		
Total	\$	173,080.08		

LED:MD-5.  
2/6/35.

ARCTIC IRON COMPANY

LAND DEPARTMENT

ANNUAL DETAILED STATEMENT OF TAXES PAID - YEARS 1935 AND 1934.

DESCRIPTION	A C R E A G E		V A L U A T I O N				T A X E S P A I D			
			P E R A C R E		A M O U N T		P E R A C R E		A M O U N T	
	1935	1934	1935	1934	1935	1934	1935	1934	1935	1934
Negaunee City	9.00	9.00	\$5,777.78	\$5,777.78	\$52,000.00	\$52,000.00	\$179.970	\$156.407	\$1,619.72	\$1,407.66
The Cleveland-Cliffs Iron Co. and Arctic	439.07	439.07	19.68	21.85	8,640.00	9,600.00	.613	.569	269.08	259.93
Negaunee Township										
The Cleveland-Cliffs Iron Co. and Arctic	381.14	381.14	5.00	5.00	1,900.00	1,900.00	.136	.155	51.62	58.90
Sands Township										
The Cleveland-Cliffs Iron Co. and Arctic	32.12	32.12	5.45	5.45	175.00	175.00	.110	.110	3.54	3.54
<b>TOTAL</b>	<b>861.33</b>	<b>861.33</b>	<b>72.81</b>	<b>73.93</b>	<b>62,715.00</b>	<b>63,675.00</b>	<b>2.257</b>	<b>2.009</b>	<b>1,943.96</b>	<b>1,730.03</b>

CAJ:MD-5.  
1/25/36.



A M E R I C A N I R O N M I N I N G C O M P A N Y

L A N D D E P A R T M E N T

A N N U A L D E T A I L E D S T A T E M E N T O F T A X E S P A I D - Y E A R S 1 9 3 5 A N D 1 9 3 4 .

DESCRIPTIONS	A C R E A G E		V A L U A T I O N				T A X E S P A I D			
	1935	1934	P E R A C R E		A M O U N T		P E R A C R E		A M O U N T	
			1935	1934	1935	1934	1935	1934	1935	1934
Spurr Township	654.50	852.92	\$4.62	\$4.63	\$ 3,025.00	\$ 3,950.00	\$.114	\$.145	\$ 74.85	\$ 123.58
Deferred Taxes									202.32	237.76
TOTAL									\$ 277.17	\$ 361.34

CAJ:MD-5.  
2/6/36.



NEGAUNEE CITY TAXES

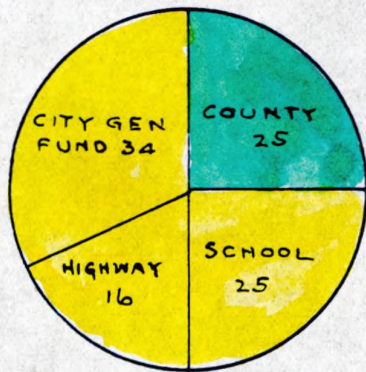

1935

	RATE PER 100 VAL.	% PAID EACH 100
COUNTY	80	25
SCHOOL	74	25
HIGHWAY	51	16
CITY GEN. FUND	1.04	34
TOTAL	3.09	100

ISHPEMING CITY TAXES

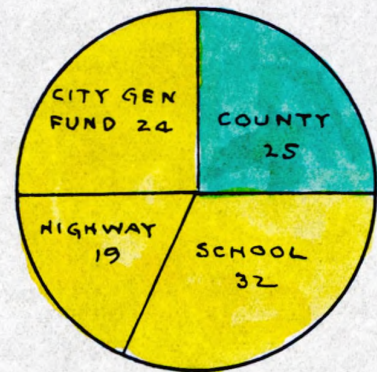

1935

	RATE PER 100 VAL.	% PAID EACH 100
COUNTY	.75	25
SCHOOL	1.01	32
CITY HIGHWAY	.59	19
CITY GEN. FUND	.80	24
TOTAL	3.15	100

MARQUETTE CITY TAXES

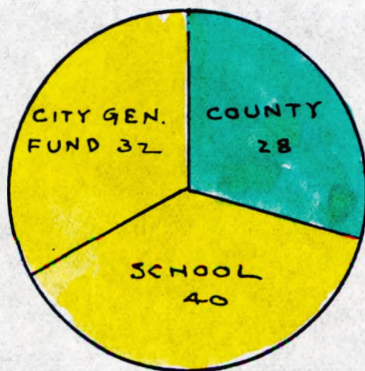

1935

	RATE PER 100 VAL.	% PAID EACH 100
COUNTY	.79	28
SCHOOL	1.05	40
CITY GEN. FUND.	.86	32
TOTAL	2.70	100

MUNISING CITY TAXES

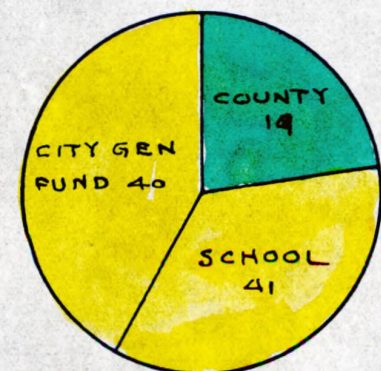

1935

	RATE PER 100 VAL.	% PAID EACH 100
COUNTY	.70	19
SCHOOL	1.61	41
CITY GEN. FUND.	1.56	40
TOTAL	3.87	100

R.A.B.



# CITY OF NEGAUNEE MICHIGAN

## COMPARATIVE TAX DATA

YEAR	TAXES RAISED SHOWING PROPORTION FOR EACH FUND										RATES PER \$100.00 AND PERCENT USING 1911 AS A BASIS										PAID BY C.C.I.CO.																				
	ASSESSED VALUATION		STATE TAX		COUNTY TAX		CO. ROAD TAX		SCHOOL TAX		HIGHWAY TAX		GENERAL TAX		TOTAL TAX		STATE		COUNTY		CO. ROAD		SCHOOL		HIGHWAY		GENERAL		TOTAL		AMOUNT	%									
	AMOUNT	%	AMOUNT	%	AMOUNT	%	AMOUNT	%	AMOUNT	%	AMOUNT	%	AMOUNT	%	AMOUNT	%	RATE	%	RATE	%	RATE	%	RATE	%	RATE	%	RATE	%	RATE	%	1911	1924									
1910	6,231,860	32	18,991	21	37,936	23	3,133	09	46,231	86	28	15,799	65	9	3,527	24	22	16,310	37	65	30.50	122	6.090	191	1.460	216	74.20	242	2.500	195	3.660	279	2.618	205	58,439	52	36	38			
1911	19,431,380	100	48,571	85	61,931	56	2.5	13,237	29	5	5,943	38	24	2,501	34	10	39,508	44	16	247,443	86	100	1.497	100	3.187	100	1.042	100	3.060	100	1.284	100	2.030	100	1.274	100	15,302	64	62	100	
1912	18,468,890	95	40,740	60	47,489	82	19	14,880	15	6	6,346	89	24	4,173	02	17	3,507	42	15	243,961	90	99	.2206	88	2.570	81	.0846	118	3.437	112	2.267	177	1.924	95	1.321	103	15,024	65	62	98	
1913	19,191,920	99	60,374	43	44,523	45	17	14,890	79	6	6,919	93	26	3,900	00	15	3,372	56	13	261,353	14	106	.3145	126	2.320	73	.0776	114	3.605	118	2.032	158	1.742	86	1.362	107	131,850	92	50	86	
1914	16,529,080	85	31,981	31	44,532	23	19	14,448	02	6	5,652	08	24	2,500	00	11	6,023	63	26	232,113	27	94	.1935	77	2.695	95	.0850	124	3.420	112	1.510	117	1.363	179	1.404	110	129,999	26	56	85	
1915	15,921,560	82	48,864	42	43,037	52	16	13,838	43	5	5,592	56	21	4,000	00	15	6,509	64	25	271,773	57	110	.3068	123	2.703	85	.0869	127	3.510	115	2.510	195	4.370	215	1.703	133	15,841	58	58	102	
1916	15,716,170	81	32,524	30	45,354	38	17	20,669	79	8	5,571	17	20	4,000	00	15	7,649	50	28	271,015	34	110	.2070	83	2.285	90	.1315	192	3.545	116	2.565	198	4.880	240	1.724	135	15,417	81	57	101	
1917	16,292,330	84	44,363	67	53,640	82	17	17,953	93	8	6,629	33	21	4,000	00	15	8,630	60	27	313,552	35	127	.2722	109	3.292	103	.1102	161	4.070	133	2.764	215	5.300	261	1.925	151	182,259	35	58	120	
1918	17,948,290	92	44,407	86	56,502	55	16	18,838	69	6	6,794	29	19	6,000	00	17	10,396	01	29	352,654	40	142	.2474	99	3.148	99	.1105	161	3.786	124	3.343	260	5.794	285	1.965	154	216,902	80	61	142	
1919	18,945,540	97	70,218	24	59,237	16	14	36,872	65	9	78,945	54	19	6,000	00	15	10,625	59	26	411,399	20	166	.2705	148	3.125	98	.1946	284	4.167	134	3.167	247	5.600	276	2.171	170	265,770	03	65	174	
1920	19,032,189	98	69,871	37	62,743	21	14	37,547	96	8	11,403	16	25	6,000	00	14	10,633	59	24	449,247	88	182	.2645	146	3.271	103	.1973	289	6.000	196	3.152	245	5.599	276	2.364	185	303,467	07	67	198	
1921	20,626,781	106	71,175	65	70,660	04	14	59,934	99	12	11,562	78	24	7,000	00	14	10,619	24	32	493,418	70	199	.3450	138	3.426	107	.2906	425	5.606	183	3.394	264	5.138	253	2.392	188	344,205	68	70	225	
1922	20,771,217	107	62,553	27	77,254	16	16	61,473	27	13	10,571	22	20	7,000	00	14	11,379	46	24	493,151	33	199	.2997	120	3.119	116	.2960	430	5.013	166	3.371	242	5.580	274	2.372	186	350,174	00	71	229	
1923	21,034,292	108	57,830	30	97,943	70	19	63,178	34	12	10,994	33	21	7,000	00	14	11,809	41	23	523,935	58	207	.2741	109	4.643	145	.2995	439	5.030	164	3.118	258	5.593	276	2.432	191	362,400	55	71	237	
1924	21,138,706	109	47,876	16	83,123	30	16	69,155	54	12	11,618	70	22	9,000	00	17	13,000	99	24	538,926	69	219	.2265	91	3.937	124	2.990	439	5.445	179	4.158	331	6.525	321	2.547	200	384,595	01	71	257	
1925	20,408,573	105	54,603	53	84,590	73	16	51,313	30	10	11,546	27	22	9,000	00	17	13,806	03	25	533,976	96	216	.2675	107	4.144	130	2.575	368	5.655	185	4.410	344	4.760	333	2.616	205	402,671	18	75	263	
1926	18,499,659	95	47,562	65	93,810	62	17	48,455	90	9	12,049	65	20	10,000	00	17	17,100	80	29	573,330	68	238	.2571	103	5.396	169	2.620	384	6.574	213	5.406	420	9.243	458	3.175	249	441,146	81	75	288	
1927	18,024,670	93	61,503	39	93,859	81	17	43,276	49	7	12,024	67	20	10,000	00	17	17,022	65	29	529,586	71	238	.3413	137	5.208	164	2.400	257	6.660	218	5.550	432	9.489	467	3.272	247	440,862	04	74	288	
1928	16,900,286	87	46,182	10	91,888	47	16	46,487	82	9	12,490	29	22	10,000	00	17	16,025	19	28	571,083	87	231	.2762	110	5.442	171	2.700	403	7.390	241	5.916	461	9.527	469	3.379	265	426,926	00	75	279	
1929	16,056,390	83	61,177	39	108,117	32	18	46,334	48	8	12,408	39	21	10,000	00	16	16,102	45	27	600,704	68	243	.3810	153	6.734	211	2.886	423	7.726	252	6.228	485	10.026	494	3.741	294	457,011	82	76	299	
1930	15,813,779	81	59,182	15	123,799	75	20	49,452	51	7	14,083	78	23	10,000	00	16	14,400	56	24	611,259	85	247	.3742	150	7.245	246	2.748	403	8.904	291	6.324	493	9.107	449	3.165	303	463,882	13	76	303	
1931	14,720,000	81	57,982	52	118,957	42	19	36,474	26	6	14,079	87	23	10,000	00	16	16,100	00	26	615,134	07	249	.3690	148	7.570	238	2.320	340	8.950	292	6.340	496	10.250	507	3.914	308	463,882	22	76	304	
1932	14,871,902	74	48,740	24	106,854	00	26	—	—	—	10,437	30	26	4,000	00	11	10,470	00	25	409,706	92	164	.3390	136	7.440	234	—	—	7.200	237	3.130	244	7.290	360	2.850	234	309,572	92	78	202	
1933	12,769,000	66	73,340	2	100,297	62	28	—	—	—	110,000	00	30	4,000	00	14	9,473	79	26	354,407	70	143	.0570	022	7.660	247	—	—	7.610	248	8.130	244	7.560	372	2.773	218	263,687	97	74	170	
1934	12,537,825	68	72,75	3	87,621	31	28	—	—	—	91,500	00	28	4,000	00	14	11,045	66	33	336,392	70	136	.0580	022	6.790	220	—	—	7.270	237	3.190	244	8.800	433	2.693	210	248,075	67	74	162	
1935	11,886,000	61	—	—	85,221	70	23	89,14	32	2	87,360	31	25	6,000	00	16	12,507	77	34	366,570	148	—	—	—	7.200	226	.0800	117	7.400	241	5.100	398	1.0400	515	3.090	243	268,255	65	73	175	
1936																																									
1937																																									
1938																																									
1939																																									
1940																																									

R.A.B.  
1924

# NEGAUNEE CITY TAXES

5

CHART SHOWING THE PERCENT OF THE TOTAL AMOUNT OF TAXES RAISED PAID BY C.C.I.CO.

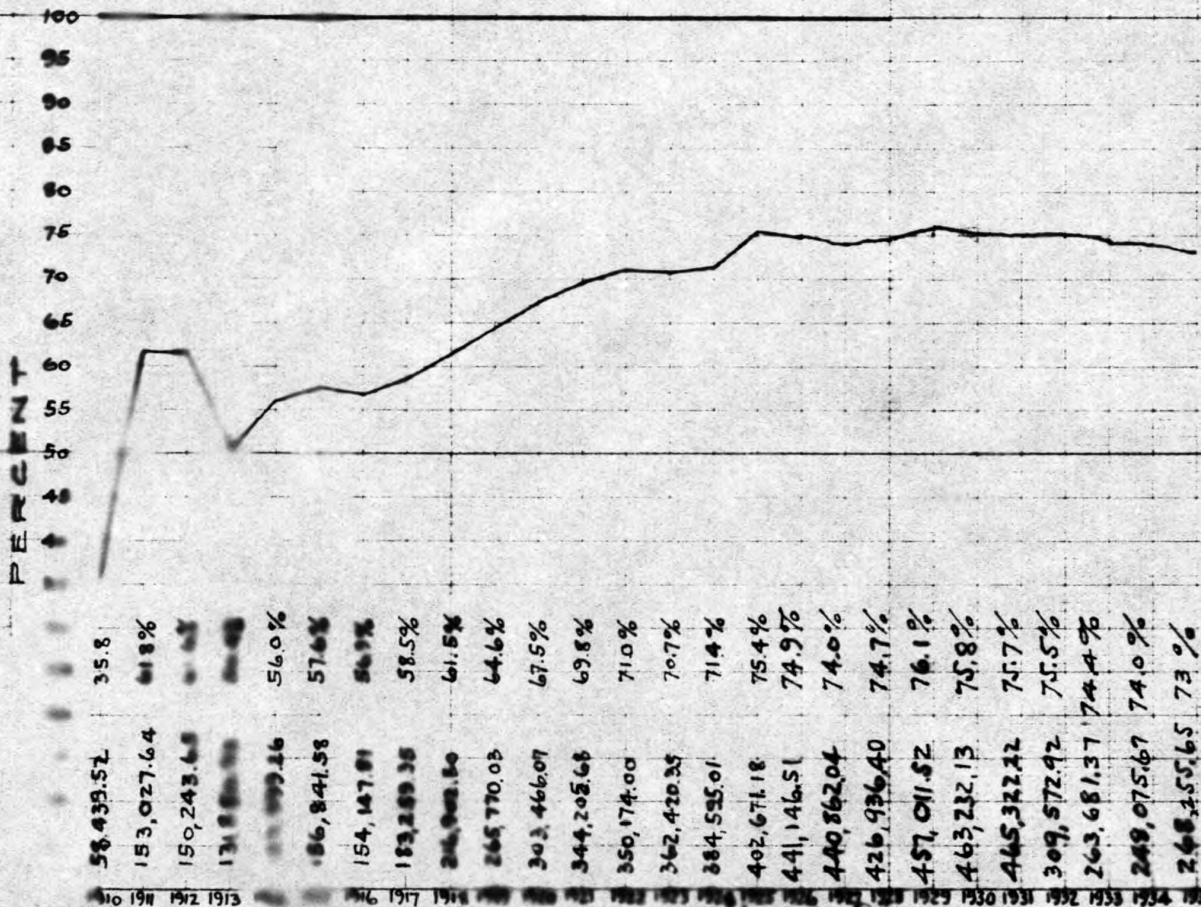



# NEGAUNEE CITY TAXES

6

CHART SHOWING TOTAL VALUATION AND RATE - PERCENTAGES USING 1911 AS A BASE.

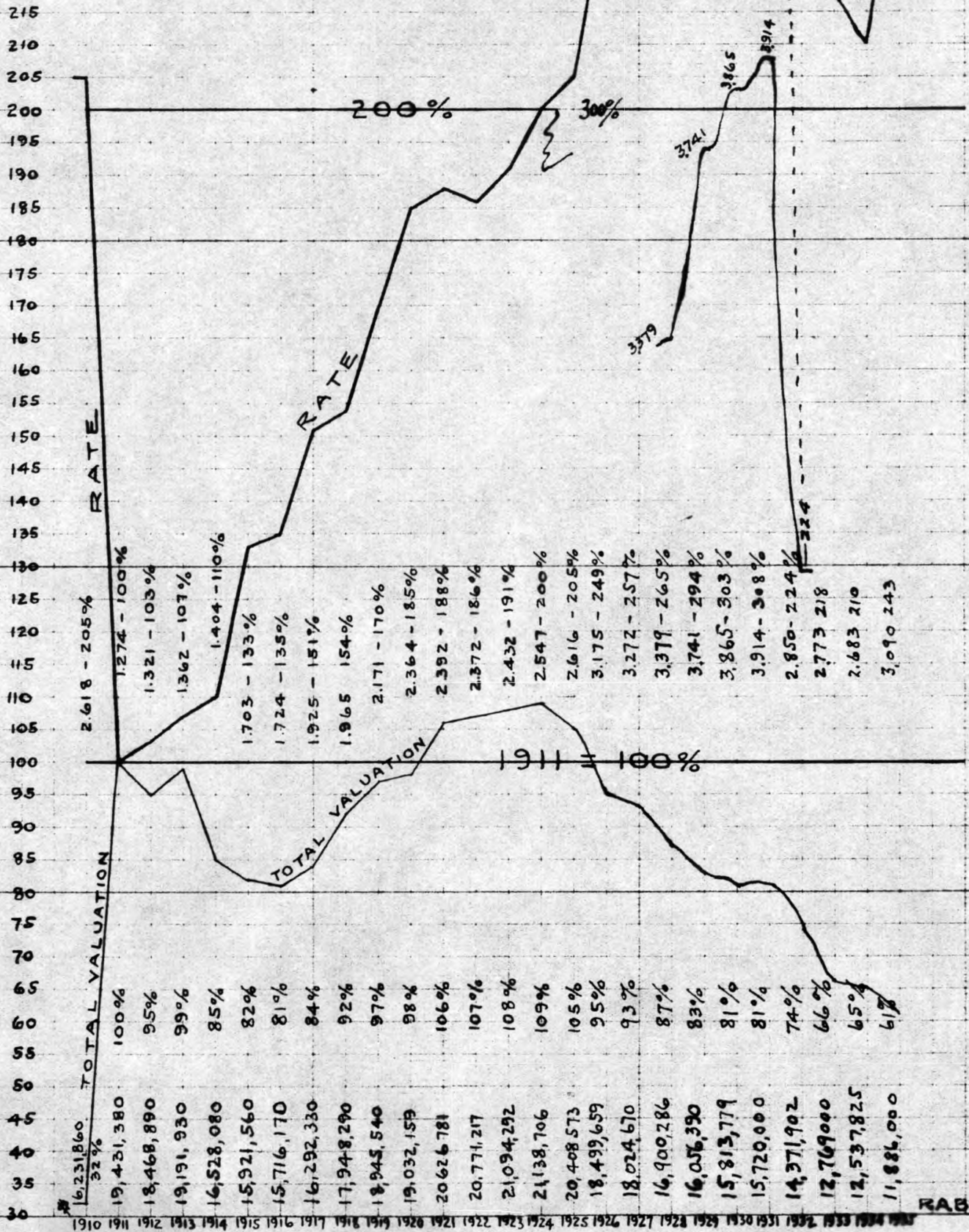

RAB.

# NEGAUNEE CITY TAXES

7

## STATE TAX

CHART SHOWING RATE PERCENT OF TOTAL TAX PAID



CHART SHOWING PERCENT USING 1911 AS A BASIS.

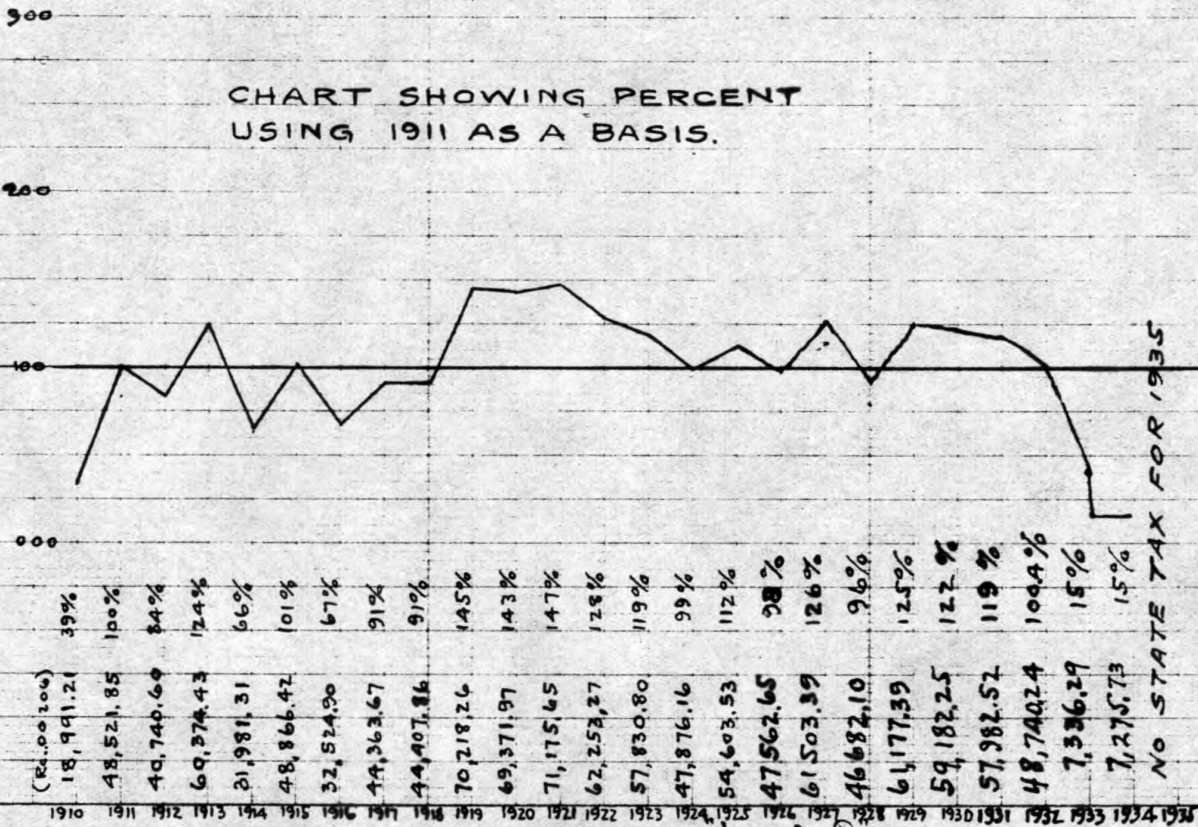

THE FREDERICK POST CO. PREFERRED PROFILE PLATE A

Year	Amount
1910	(\$1,000,000) 18,991.21
1911	48,521.85
1912	40,740.69
1913	69,374.43
1914	21,981.31
1915	48,866.42
1916	32,524.90
1917	44,363.67
1918	44,407.86
1919	70,218.26
1920	69,371.97
1921	71,175.65
1922	62,253.27
1923	57,830.80
1924	47,876.16
1925	54,603.53
1926	47,562.65
1927	61,503.39
1928	46,682.10
1929	61,177.39
1930	59,182.25
1931	57,982.52
1932	48,740.24
1933	7,336.29
1934	7,275.73

RAB



# NEGAUNEE CITY TAXES

8

## COUNTY TAX

CHART SHOWING % OF TOTAL TAX PAID

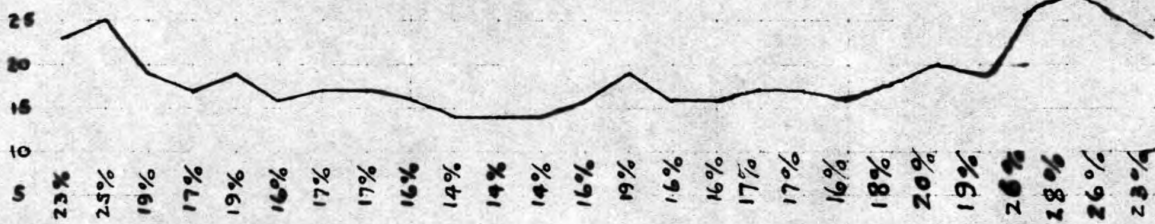
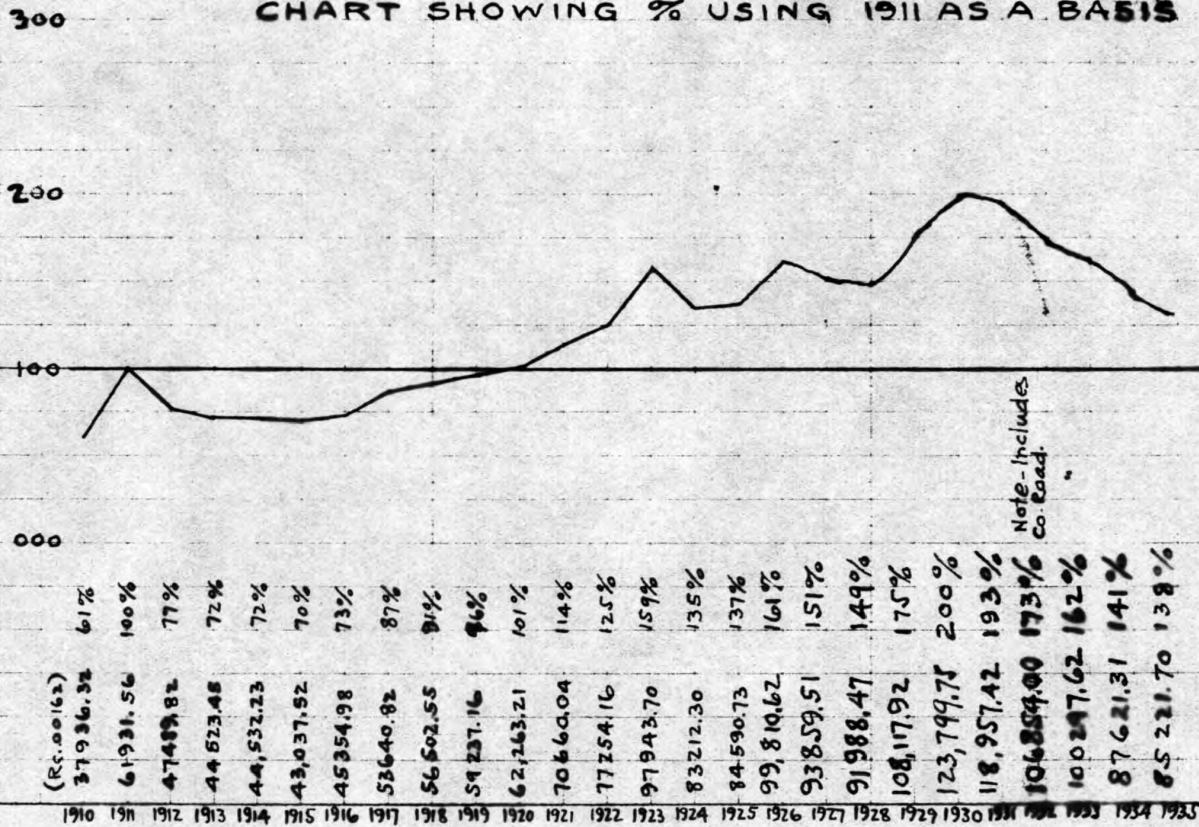

CHART SHOWING % USING 1911 AS A BASIS



R.A.B.

# NEGAUNEE CITY TAXES

9

## COUNTY ROAD

CHART SHOWING % OF TOTAL TAX PAID.

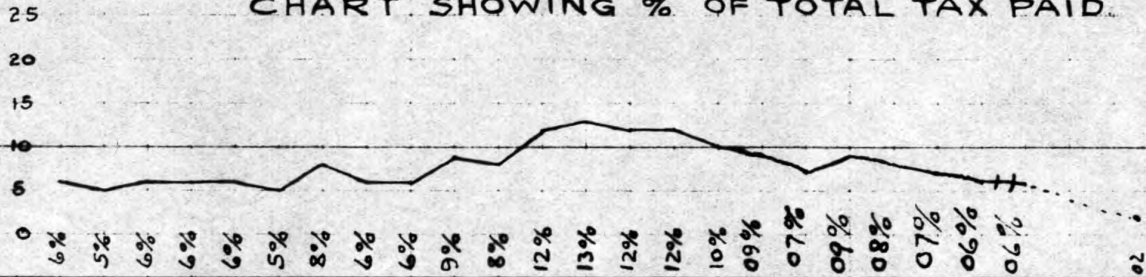
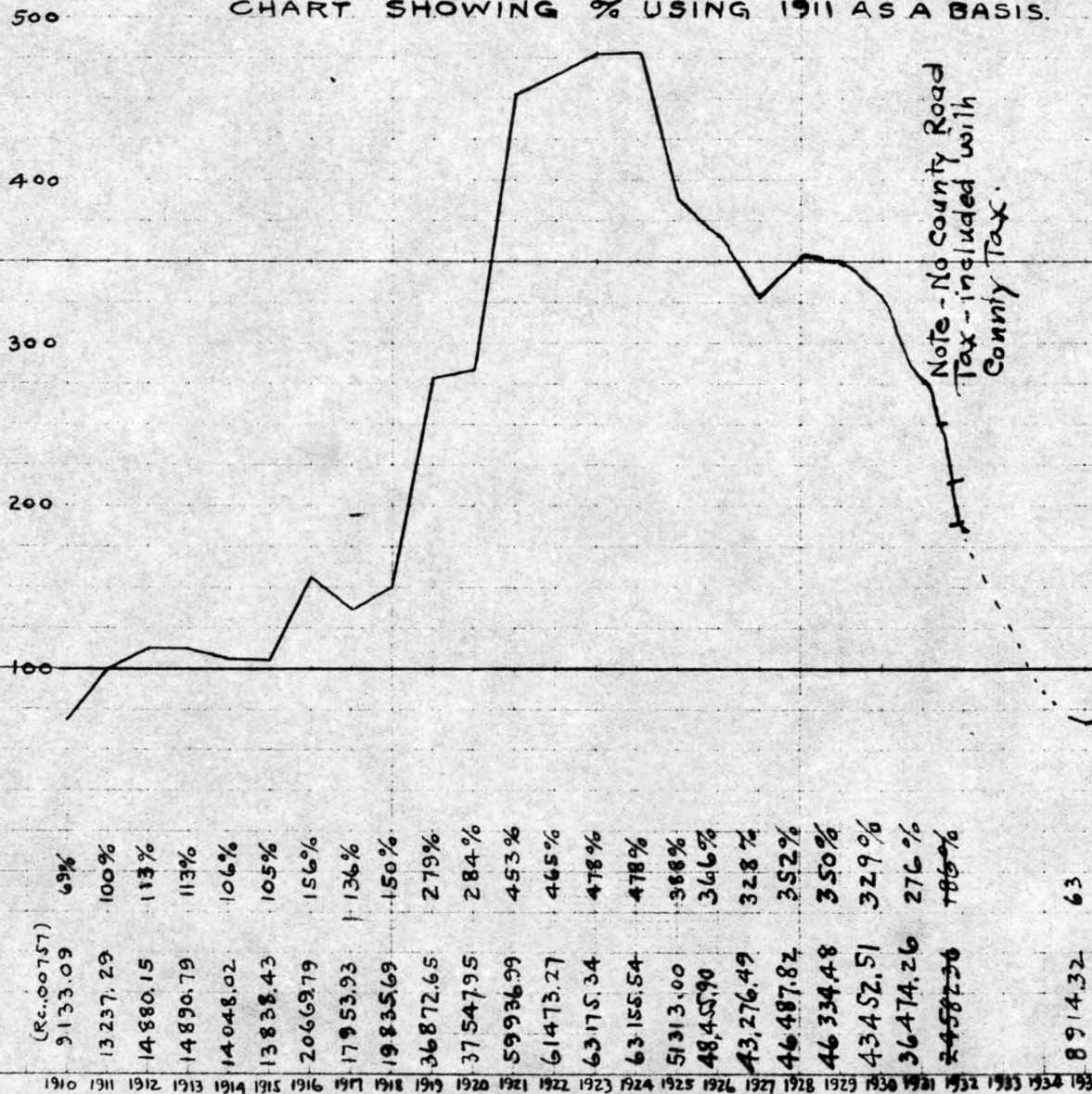

CHART SHOWING % USING 1911 AS A BASIS.





# NEGAUNEE CITY TAXES

10

## SCHOOL AND 1 MILL TAX.

CHART SHOWING % OF TOTAL TAX PAID

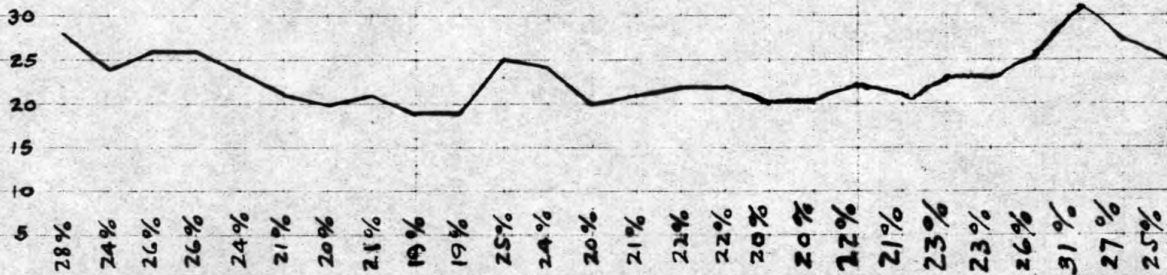
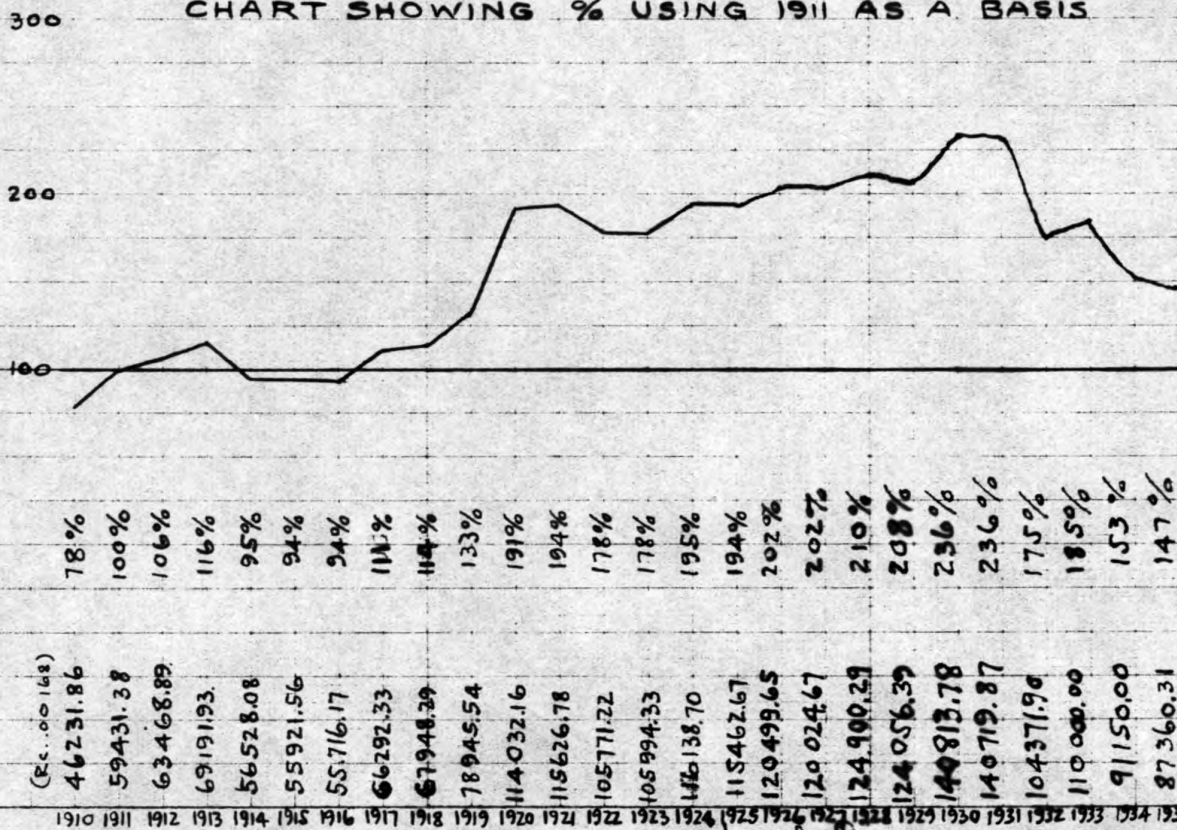

CHART SHOWING % USING 1911 AS A BASIS



(R.C. 100168)

1910 1911 1912 1913 1914 1915 1916 1917 1918 1919 1920 1921 1922 1923 1924 1925 1926 1927 1928 1929 1930 1931 1932 1933 1934 1935

R.A.B.

# NEGAUNEE CITY TAXES

11

## CITY HIGHWAY FUND

CHART SHOWING % OF TOTAL TAX PAID

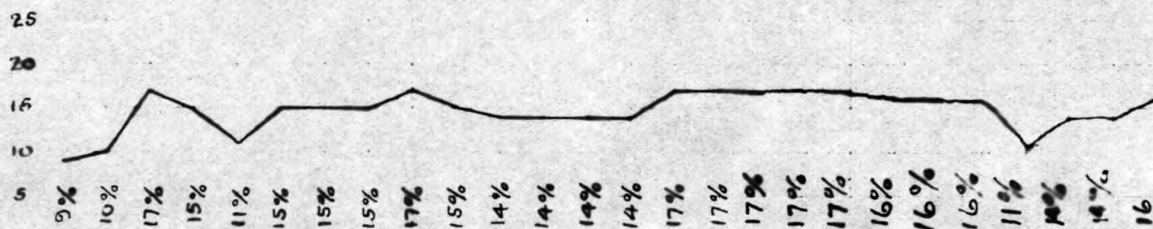
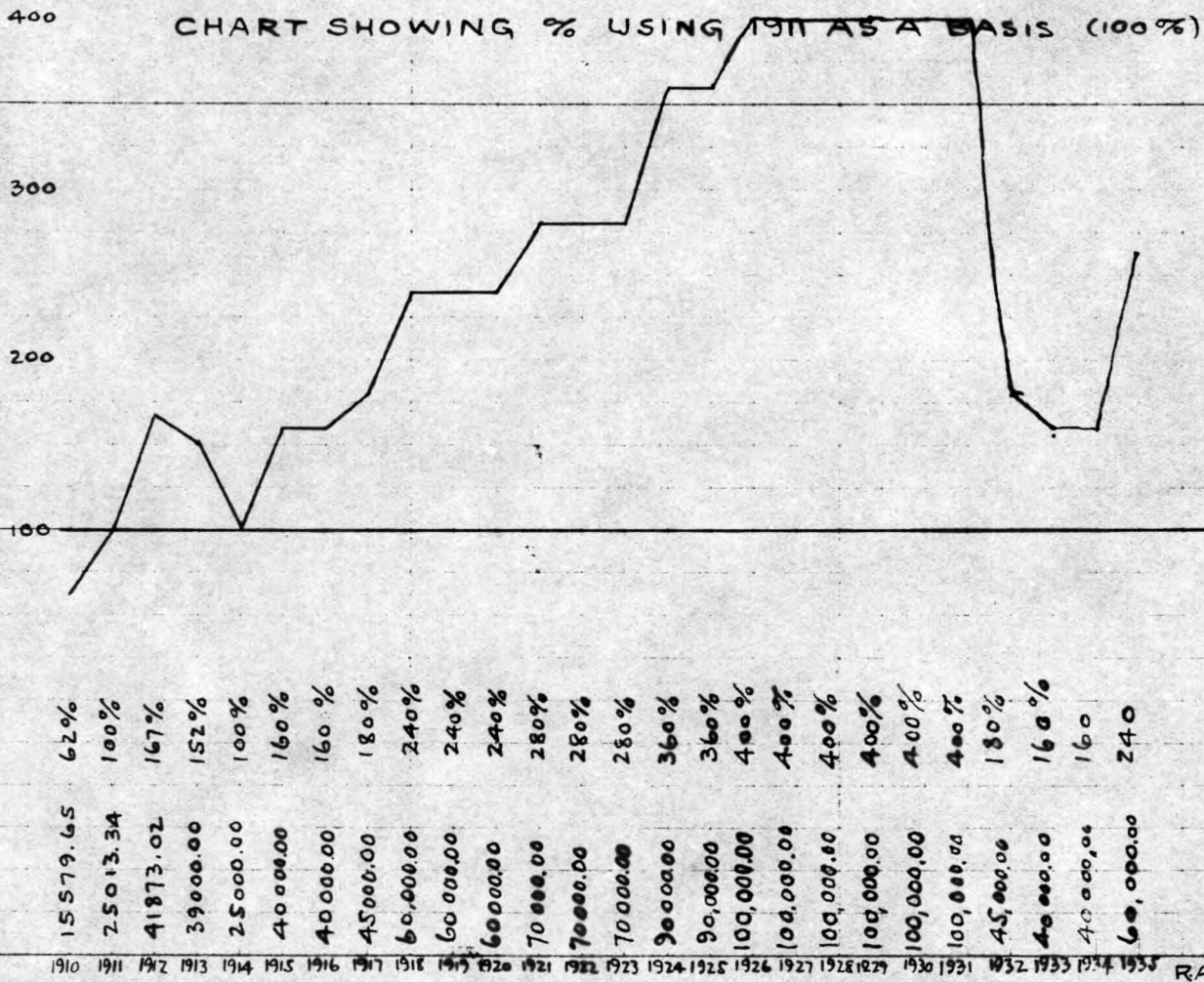

CHART SHOWING % USING 1911 AS A BASIS (100%)



15579.65	62%
25013.34	100%
41873.02	167%
39000.00	152%
25000.00	100%
40000.00	160%
40000.00	160%
45000.00	180%
60,000.00	240%
60,000.00	240%
60000.00	240%
70000.00	280%
70000.00	280%
70000.00	280%
90000.00	360%
90,000.00	360%
100,000.00	400%
100,000.00	400%
100,000.00	400%
100,000.00	400%
100,000.00	400%
100,000.00	400%
100,000.00	400%
45,000.00	130%
40,000.00	160%
40,000.00	160%
60,000.00	240%

1910 1911 1912 1913 1914 1915 1916 1917 1918 1919 1920 1921 1922 1923 1924 1925 1926 1927 1928 1929 1930 1931 1932 1933 1934 1935 R.A.B.



# NEGAUNEE CITY TAXES

12

## GENERAL CITY FUND

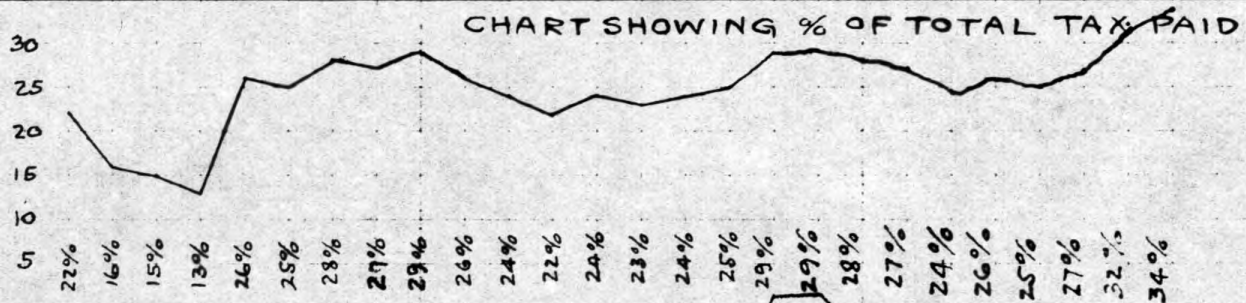
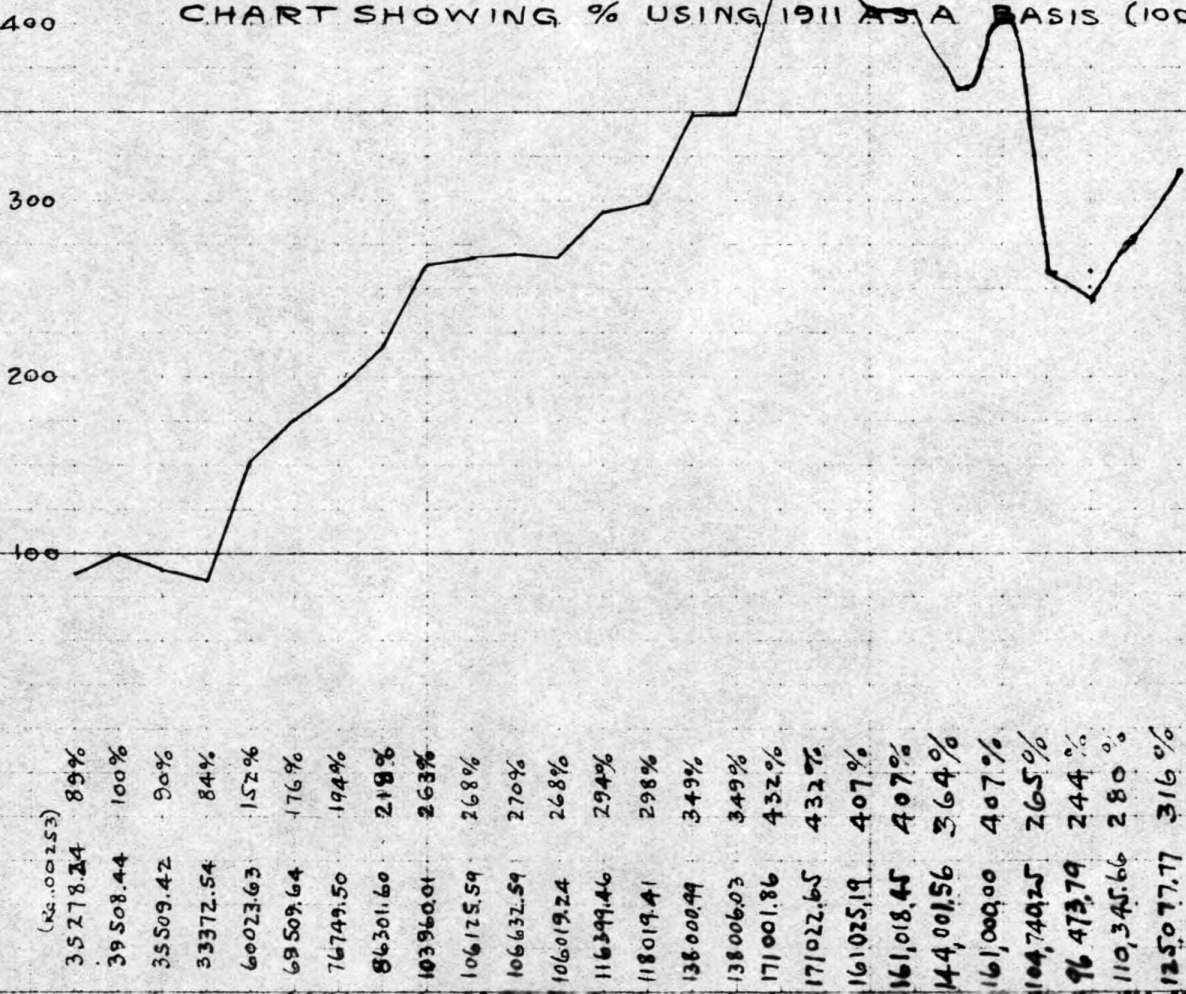

CHART SHOWING % USING 1911 AS A BASIS (100%)



(Ks. 00253)	
35278.24	89%
39508.44	100%
35509.42	90%
33372.54	84%
60023.63	152%
69509.64	176%
76749.50	194%
86301.60	218%
103960.01	263%
106125.59	268%
106632.59	270%
106019.24	268%
116399.46	294%
118019.41	298%
138000.49	349%
138006.03	349%
171001.86	432%
171022.65	432%
161035.19	407%
161018.45	407%
144001.56	364%
161000.00	407%
104740.25	265%
96473.79	244%
110345.66	280%
125077.77	316%

1910 1911 1912 1913 1914 1915 1916 1917 1918 1919 1920 1921 1922 1923 1924 1925 1926 1927 1928 1929 1930 1931 1932 1933 1934 1935 1936

RAB.

# NEGAUNEE CITY TAXES.

13

## TOTAL TAX RAISED

300 CHART SHOWING % USING 1911 AS A BASIS.



Year	Total Tax Raised (R. - 00405)	% Using 1911 as Basis
1910	163150.37	66%
1911	247643.86	100%
1912	243961.90	99%
1913	261353.14	106%
1914	232113.27	94%
1915	271173.57	110%
1916	271015.34	110%
1917	313552.35	127%
1918	352654.40	143%
1919	411399.20	167%
1920	449847.88	182%
1921	493418.70	200%
1922	493151.38	200%
1923	512963.58	208%
1924	538383.69	218%
1925	533975.96	216%
1926	587330.68	238%
1927	589686.71	239%
1928	571083.87	231%
1929	609704.68	243%
1930	611259.85	247%
1931	615134.07	249%
1932	409706.92	165%
1933	354107.70	143%
1934	336392.70	136%
1935	366574.10	148%

R.A.B.



# NEGAUNEE CITY TAXES

YEAR	CIVIC DIVISION OF TAXES	TOTAL PAID	PROPORTION PAID BY C.C.I.CO. & OTHERS
1910	1-2-3-4-5-6	163,150.37	8 36.7
1911	1-2-3-4-5-6	247,643.86	8 61.3 7
1912	1-2-3-4-5-6	243,961.90	8 61.6 7
1913	1-2-3-4-5-6	261,353.14	8 50.4 7
1914	1-2-3-4-5-6	232,113.27	8 56.0 7
1915	1-2-3-4-5-6	271,173.57	8 57.6 7
1916	1-2-3-4-5-6	271,015.34	8 56.9 7
1917	1-2-3-4-5-6	313,582.35	8 53.5 7
1918	1-2-3-4-5-6	352,654.40	8 61.5 7
1919	1-2-3-4-5-6	411,399.20	8 62.6 7
1920	1-2-3-4-5-6	449,847.88	8 67.5 7
1921	1-2-3-4-5-6	493,418.70	8 69.8 7
1922	1-2-3-4-5-6	493,151.38	8 71.0 7
1923	1-2-3-4-5-6	512,963.58	8 70.7 7
1924	1-2-3-4-5-6	538,383.69	8 71.4 7
1925	1-2-3-4-5-6	533,975.96	8 75.4 7
1926	1-2-3-4-5-6	587,330.68	8 75 7
1927	1-2-3-4-5-6	589,686.71	8 74 7
1928	1-2-3-4-5-6	571,083.87	8 74.7 7
1929	1-2-3-4-5-6	600,704.68	8 76.1 7
1930	1-2-3-4-5-6	611,259.85	8 75.8 7
1931	1-2-3-4-5-6	615,134.07	8 75.7 7
1932	1-2-3-4-5-6	409,706.92	8 75.5 7
1933	2-3-4-5-6	354,107.70	8 74.4 7
1934	2-3-4-5-6	336,392.70	8 74.0 7
1935	2-3-4-5-6	366,574.10	8 73 7
1936			
1937			

1 STATE 2 COUNTY 3 COUNTY ROADS 4 SCHOOL 5 CITY HIGHWAY  
6 CITY GENERAL FUND 7 PAID BY C.C.I.CO. 8 PAID BY OTHERS

SCALE 1" = \$200,000 1-26-1930



# ISHPEMING CITY TAXES

YEAR	CIVIC DIVISION OF TAXES	TOTAL TAXES PAID	PROPORTION PAID BY CCICO. & OTHERS
1910	1 2 3 4 5 6	227,960.64	8 7
1911	1 2 3 4 5 6	278,040.45	8 7
1912	1 2 3 4 5 6	244,995.59	8 7
1913	1 2 3 4 5 6	263,774.56	8 7
1914	1 2 3 4 5 6	247,412.97	8 7
1915	1 2 3 4 5 6	265,415.91	8 7
1916	1 2 3 4 5 6	262,432.84	8 7
1917	1 2 3 4 5 6	283,091.12	8 7
1918	1 2 3 4 5 6	304,739.08	8 7
1919	1 2 3 4 5 6	378,112.50	8 7
1920	1 2 3 4 5 6	448,434.56	8 7
1921	1 2 3 4 5 6	451,348.37	8 7
1922	1 2 3 4 5 6	434,907.76	8 7
1923	1 2 3 4 5 6	437,387.88	8 7
1924	1 2 3 4 5 6	459,567.63	8 7
1925	1 2 3 4 5 6	458,391.77	8 7
1926	1 2 3 4 5 6	465,950.60	8 7
1927	1 2 3 4 5 6	467,523.27	8 7
1928	1 2 3 4 5-6	449,641.69	8 7
1929	1 2 3 4 5-6	479,101.70	8 7
1930	1 2 3 4 5-6	494,457.04	8 7
1931	1 2 3 4 5-6	503,600.75	8 7
1932	1 2-3 4 5-6	378,189.69	8 7
1933	2-3 4 5-6	294,200.15	8 7
1934	2-3 4 5-6	295,883.79	8 7
1935	2-3 4	294,051.58	8 7

1 STATE  
 2 COUNTY  
 3 COUNTY ROADS  
 4 SCHOOL  
 5 CITY HIGHWAY  
6 CITY GENERAL FUND  
 7 PAID BY CCICO.  
 8 PAID BY OTHERS

SCALE 1" = \$200,000 - 2-8-1927 - RAB.







# MUNISING CITY TAXES

YEAR	CIVIC DIVISION OF TAXES	TOTAL TAXES PAID	PROPORTION PAID BY CCICO. & OTHERS
1915		83,603.00	
1916		93,934.05	
1917		96,282.63	
1918		138,545.50	
1919		159,704.55	
1920		185,663.90	
1921		206,912.22	
1922		189,528.50	
1923		241,852.32	
1924		250,163.18	
1925		212,073.02	
1926		211,565.50	
1927		184,800.45	
1928		184,110.20	
1929		171,377.93	
1930		173,617.38	
1931		164,632.56	
1932		125,596.49	
1933		93,554.70	
1934		101,170.70	
1935		94,615.12	

■ STATE  
 ■ COUNTY  
 ■ CITY GEN. FUND  
 ■ SCHOOL  
 ■ PAID BY CCICO.  
 ■ PAID BY OTHERS

SCALE 1" = 100,000<sup>\$</sup>

2-8-1929 - R.A.B.



# ALGER COUNTY TAXES

YEAR	CIVIC DIVISION OF TAXES	TOTAL TAXES PAID	PROPORTION PAID BY CCICO & OTHERS
1915		337,652.23	
1916		397,094.83	
1917		400,467.86	
1918		432,865.36	
1919		502,706.26	
1920		563,211.51	
1921		610,118.24	
1922		575,996.66	
1923		675,733.07	
1924		688,808.19	
1925		601,114.83	
1926		560,317.24	
1927		555,763.93	
1928		506,618.82	
1929		478,793.82	
1930		464,003.03	
1931		441,421.20	
1932		323,186.29	
1933		224,626.42	
1934		207,580.74	
1935		183,598.80	

1 STATE 
 2 COUNTY 
 3 TOWNSHIPS & CITIES 
 4 PAID BY CCICO. 
 5 PAID BY OTHERS

SCALE 1" = 300,000

2-8-1929 - R.A.B.



# ALGER COUNTY TAXES

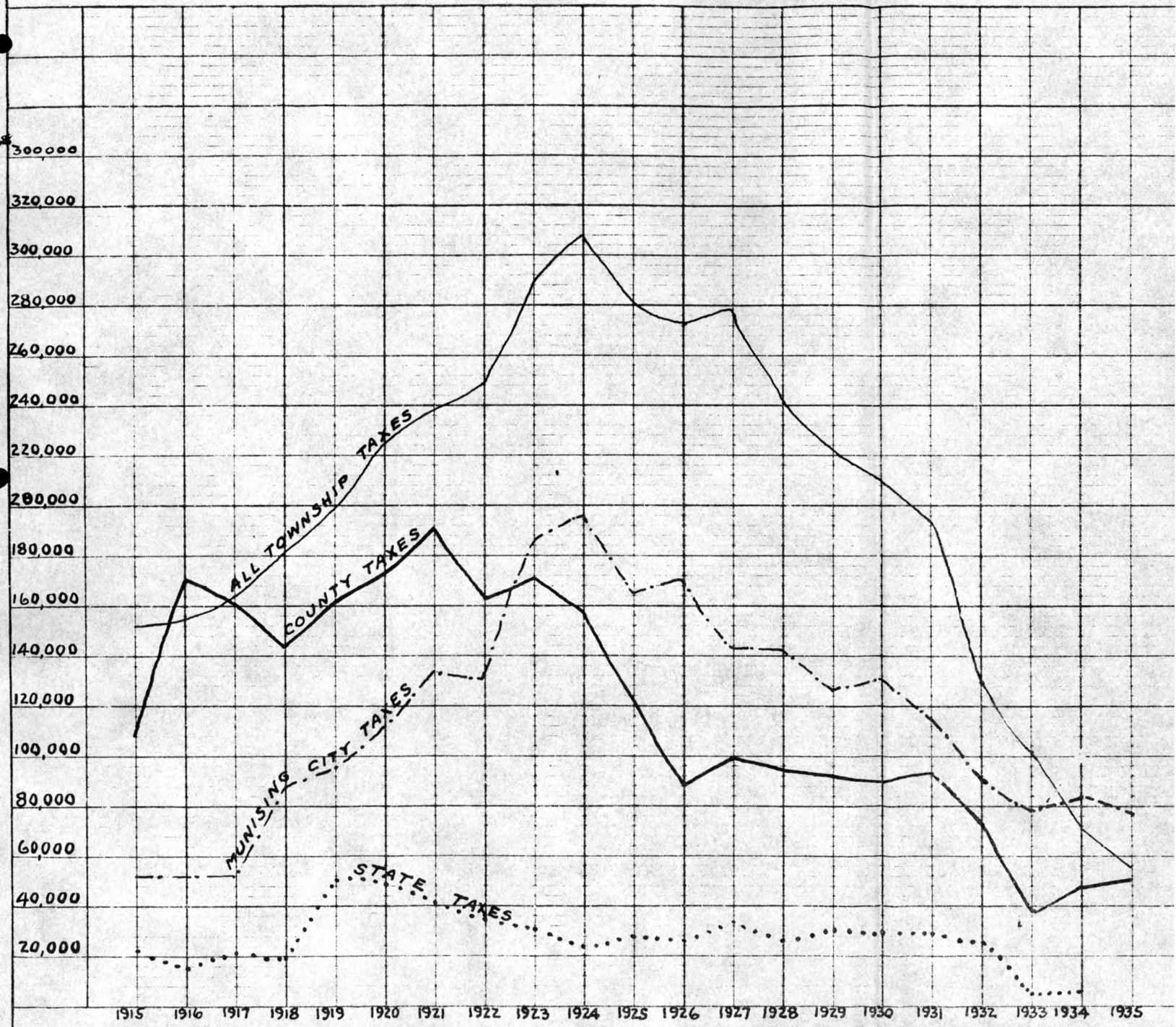



# ALGER COUNTY TAXES

TOWNSHIP	1915												1916											
	VALUATION	TOTAL TAX	RATE	STATE	COUNTY	TOWNSHIP	PAID BY CCI CO		VALUATION	TOTAL TAX	RATE	STATE	COUNTY	TOWNSHIP	PAID BY CCI CO									
							AMOUNT	%							AMOUNT	%								
AU TRAIN	565317.00	28052.76	4.97	2457.00	13209.00	12386.76	12641.49	45	677581.00	35886.55	6.09	1818.30	20863.59	13154.06	18793.78	32								
BURT	800,350.00	43333.60	5.73	2935.00	15855.00	24543.60	28979.77	66	870985.00	55824.80	6.41	2327.00	25993.60	27503.50	35642.13	63								
GRAND ISLAND	83,840.00	4189.00	5.01	435.00	2354.00	1400.00	3857.64	91	83915.00	5214.28	6.35	320.00	3693.58	1300.00	4898.45	91								
LIMESTONE	652,089.00	34472.34	5.27	1600.34	8646.00	24226.00	8936.42	26	726475.00	47432.08	6.94	1205.82	13465.46	32760.80	12681.14	27								
MATHIAS	362,445.00	19309.50	5.34	1380.00	7460.00	10469.50	5492.63	21	406160.00	27441.95	6.78	1094.50	12223.01	11124.44	8054.66	29								
CITY OF MUNISING	1,461,570.00	83678.88	5.73	4522.00	24427.00	54729.88	11118.60	13	1,430,155.00	94539.94	6.62	3829.20	36731.60	53979.14	12149.66	13								
MUNISING TWP.	836,435.00	43374.90	5.19	3244.00	17525.00	22605.90	19498.75	44	1,030,780.00	53881.04	6.48	2366.80	26429.77	25054.47	29194.15	54								
ONOTA	411,995.00	20793.25	5.05	1355.00	7321.00	12117.25	7722.51	37	413295.00	22564.55	5.46	1027.70	11476.88	10059.07	8274.36	36								
ROCK RIVER	1,012,330.00	60448.00	5.77	2444.00	13205.00	44739.00	26213.34	43	929683.00	54239.64	5.83	1704.60	19035.04	33500.00	25235.15	46								
TOTAL	6,186,422.00	337652.23		20372.34	110002.00	207277.89	124461.15	37	6,569,029.00	397094.83		15745.32	169912.53	211436.98	154963.48	39								
TOTAL COUNTY	6,186,422.00	337652.23							6,569,029.00	397094.83														

TOWNSHIP	1917												1918											
	VALUATION	TOTAL TAX	RATE	STATE	COUNTY	TOWNSHIP	PAID BY CCI CO		VALUATION	TOTAL TAX	RATE	STATE	COUNTY	TOWNSHIP	PAID BY CCI CO									
							AMOUNT	%						AMOUNT	%									
AU TRAIN	1,293,160.00	36907.86	2.86	2568.48	20648.92	13654.46	16336.40	44	1,629,095.00	34624.45	2.13	2134.62	15889.83	16600.00	18238.35	52								
BURT	936,415.00	56079.42	5.99	2835.35	22834.21	30409.86	36265.10	64	1,501,270.00	48674.32	3.24	1967.12	14643.06	32064.14	32138.83	65								
GRAND ISLAND	151,720.00	5216.39	3.43	416.02	3350.37	1450.00	4894.49	93	386,020.00	7520.93	2.08	565.77	3765.16	3250.00	7428.98	98								
LIMESTONE	975,900.00	40954.76	4.22	1593.44	12832.58	26528.74	10670.14	26	1,123,415.00	42045.44	3.74	1472.02	10957.53	29615.89	11072.83	26								
MATHIAS	691,645.00	34827.26	5.06	1520.50	12245.16	21061.60	8715.53	25	742,685.00	29133.56	3.93	973.14	7243.98	20916.44	4748.74	16								
CITY OF MUNISING	1,907,130.00	96282.63	5.11	4718.65	38001.03	53562.95	12296.92	13	4,553,875.00	138545.50	3.04	5966.98	44417.16	88161.06	16810.66	12								
MUNISING TWP.	1,030,830.00	51574.24	5.01	3041.87	24497.37	24035.00	25575.84	49	2,115,625.00	45607.34	2.16	2772.12	20635.24	22199.38	18310.17	40								
ONOTA	419,215.00	21734.13	5.42	1279.53	10304.60	10150.00	8210.95	38	1,223,495.00	31536.84	2.58	1603.16	11933.68	8000.00	11735.60	37								
ROCK RIVER	1,407,050.00	56891.17	4.06	2274.41	18316.76	36300.00	25932.80	45	1,371,735.00	55176.98	4.03	1797.39	13379.39	40000.00	19701.71	35								
TOTAL	8,813,125.00	400467.86	4.65	20248.25	163067.00	217152.61	148898.17	37	14,672,215.00	432865.36		19192.32	142863.63	270897.41	140185.92	32								
TOTAL COUNTY	8,813,125.00	400467.86							14,672,215.00	432865.36														

FEB. 1927-BABROTHERTON

# ALGER COUNTY TAXES

2

1919													1920												
TOWNSHIP	VALUATION	TOTAL TAX	RATE	STATE	COUNTY	TOWNSHIP	PAID BY C.C.I.CO.		VALUATION	TOTAL TAX	RATE	STATE	COUNTY	TOWNSHIP	PAID BY C.C.I.CO.										
							AMOUNT	%							AMOUNT	%									
AU TRAIN	1,569,498.00	36,677.45	2.34	55.15	65	17,661.80	13,500.00	20,648.33	06	1,611,308.00	39,941.30	2.48	54.03	81	18,539.49	16,000.00	21,728.44	54							
BURT	1,498,810.00	63,847.80	4.26	52.67	60	16,857.50	41,712.70	42,311.48	06	1,498,315.00	73,926.67	4.61	52.49	26	17,989.31	50,688.10	45,629.20	61							
GRAND ISLAND	336,520.00	8,719.45	2.62	1.82	55	3,786.90	3,750.00	8,044.76	91	317,270.00	8,870.77	2.80	11.11	54	3,809.25	39,500.00	8,308.50	93							
LIMESTONE	1,062,945.00	45,621.06	4.30	37.35	45	11,961.45	29,924.16	13,180.50	29	1,092,323.00	42,603.35	3.91	38.26	90	13,114.83	25,661.62	12,951.72	30							
MATHIAS	719,975.00	32,930.63	4.58	5.33	15	8,102.00	22,298.48	5,446.54	16	758,140.00	42,248.13	5.73	25.86	03	8,862.36	30,799.74	7,087.76	17							
CITY OF MUNISING	4,500,735.00	159,704.55	3.55	13.81	95	50,647.35	93,240.25	178,560.01	11	4,423,425.00	185,663.90	4.21	15.49	22	53,109.12	117,057.56	24,434.45	13							
MUNISING TWP.	2,083,475.00	64,589.47	3.10	73.21	92	23,445.90	33,821.75	26,680.33	11	2,111,676.00	73,694.11	3.52	73.98	13	25,353.54	40,742.44	30,277.84	41							
ONOTA	1,220,600.00	42,025.45	3.45	42.89	85	13,735.60	14,000.00	15,628.82	37	1,411,725.00	42,501.70	3.49	41.79	27	14,322.43	24,000.00	15,681.77	37							
ROCK RIVER	1,336,215.00	48,590.40	3.65	46.95	80	15,036.60	18,858.00	18,279.48	07	1,192,305.00	53,153.57	3.81	49.45	90	16,949.67	21,858.00	20,539.66	38							
<b>TOTAL</b>	<b>14,328,773.00</b>	<b>502,706.26</b>		<b>50.355</b>	<b>92</b>	<b>161,245.00</b>	<b>291,105.34</b>	<b>1,682,274.15</b>	<b>53</b>	<b>14,397,087.00</b>	<b>563,211.51</b>	<b>3.91</b>	<b>50.204</b>	<b>06</b>	<b>172,050.00</b>	<b>340,951.45</b>	<b>186,639.13</b>	<b>33</b>							
<b>TOTAL COUNTY</b>	<b>14,328,773.00</b>	<b>502,706.26</b>								<b>14,397,087.00</b>	<b>563,211.51</b>														

1921													1922												
TOWNSHIP	VALUATION	TOTAL TAX	RATE	STATE	COUNTY	TOWNSHIP	PAID BY C.C.I.CO.		VALUATION	TOTAL TAX	RATE	STATE	COUNTY	TOWNSHIP	PAID BY C.C.I.CO.										
							AMOUNT	%							AMOUNT	%									
AU TRAIN	1,525,836.00	41,560.58	2.73	16.73	43	21,882.15	15,000.00	23,855.11	57	1,493,885.00	38,290.98	2.58	39.92	10	18,298.88	16,000.00	22,483.64	58							
BURT	1,494,135.00	74,732.45	5.02	45.80	55	21,424.34	48,727.36	49,657.16	06	1,467,385.00	68,760.72	4.68	39.21	31	11,965.57	46,873.84	16,420.94	67							
GRAND ISLAND	312,770.00	7,978.64	2.56	9.20	98	4,307.66	2,750.00	7,399.23	02	302,770.00	7,266.06	2.41	8.09	11	3,706.95	2,150.00	6,768.15	2							
LIMESTONE	1,030,325.00	50,095.97	4.85	31.43	73	14,704.00	32,248.24	16,150.48	22	1,022,093.00	42,421.77	4.64	27.31	36	12,513.79	27,176.62	15,623.29	37							
MATHIAS	734,615.00	37,192.57	5.31	22.27	70	10,419.52	24,545.35	6,497.95	17	753,320.00	36,936.80	4.93	20.13	21	9,273.59	25,700.00	6,908.59	18							
CITY OF MUNISING	4,007,505.00	206,912.22	5.18	12.338	28	57,709.14	136,864.80	30,485.19	15	3,856,650.00	189,528.50	4.94	10.306	05	47,217.37	132,005.08	25,927.54	14							
MUNISING TWP.	1,884,031.00	86,984.15	4.62	57.86	08	27,062.93	54,135.14	36,568.10	42	1,823,145.00	88,287.06	4.86	48.71	99	22,321.15	61,093.92	38,226.81	43							
ONOTA	1,207,385.00	46,963.81	3.90	36.92	60	17,271.21	26,000.00	17,243.57	06	1,241,780.00	47,420.57	3.82	33.18	19	15,202.38	28,900.00	16,869.53	36							
ROCK RIVER	1,351,840.00	57,697.85	4.37	39.31	32	18,387.73	35,378.80	22,528.24	39	1,283,790.00	57,084.20	4.46	34.30	75	15,718.05	37,935.40	22,437.53	39							
<b>TOTAL</b>	<b>13,548,502.00</b>	<b>610,118.24</b>	<b>4.34</b>	<b>41.299</b>	<b>67</b>	<b>193,168.08</b>	<b>375,649.89</b>	<b>210,385.80</b>	<b>34</b>	<b>13,244,818.00</b>	<b>575,996.66</b>		<b>35.394</b>	<b>07</b>	<b>162,167.73</b>	<b>378,434.86</b>	<b>201,665.82</b>	<b>35</b>							
<b>TOTAL COUNTY</b>	<b>13,548,502.00</b>	<b>610,118.24</b>								<b>13,244,818.00</b>	<b>575,996.66</b>														

FEB-1927 - R.A. BROTHERTON.



# ALGER COUNTY TAXES

1923														1924													
TOWNSHIP	VALUATION	TOTAL TAX	RATE	STATE		COUNTY		TOWNSHIP		PAID BY CCICO		VALUATION	TOTAL TAX	RATE	STATE		COUNTY		TOWNSHIP		PAID BY CCICO						
										AMOUNT	%										AMOUNT	%					
AU TRAIN	1,480,495.00	42,131.06	2.85	3993	22	21137	84	17000	00	24601	99	58	1,482,815.00	38,430.65	2.59	3005	31	19925	35	15500	60	21,498.79	55				
BURT	1,495,095.00	71,916.82	4.81	3696	85	19569	03	48650	94	47823	63	66	1,549,900.00	72,651.48	4.69	2942	64	19509	84	50199	00	48,016.35	65				
GRAND ISLAND	268,270.00	9,536.05	3.56	1054	44	5581	61	2900	00	8791	98	91	264,870.00	13,909.32	5.26	787	59	5221	73	7900	00	12,829.13	91				
LIMESTONE	1,062,748.00	49,733.92	4.68	2178	77	11533	15	36022	00	18011	23	36	1,038,450.00	64,705.56	6.26	1686	83	11183	73	51835	00	24,111.37	37				
MATHIAS	765,650.00	38,118.00	4.98	1893	72	10024	28	26200	00	7093	40	18	740,625.00	36,231.94	4.93	1406	13	9322	69	25503	12	6,767.78	18				
CITY OF MUNISING	3,875,335.00	241,852.32	6.25	9273	18	49086	98	183492	16	32869	25	14	3,967,535.00	250,162.58	6.32	6972	78	46229	80	196960	60	34,766.31	14				
MUNISING TWP	1,726,246.00	95,931.47	5.56	4516	40	23907	23	67507	84	43034	44	44	1,657,699.00	93,452.83	5.64	3147	22	20866	21	69439	40	41,563.74	44				
ONOTA	1,212,910.00	65,929.64	5.44	3087	29	16342	35	46500	00	22795	94	34	1,214,110.00	65,588.23	5.43	2305	13	15283	10	48000	00	22,719.17	34				
ROCK RIVER	1,347,240.00	60,583.79	4.53	2660	85	14085	04	43837	90	24396	49	40	1,226,030.00	53,674.99	4.39	1758	14	11656	55	40260	00	20,317.44	37				
<b>TOTAL</b>	<b>13,233,989.00</b>	<b>675,733.07</b>	<b>4.81</b>	<b>32354</b>	<b>72</b>	<b>171267</b>	<b>51</b>	<b>472110</b>	<b>84</b>	<b>229418</b>	<b>26</b>	<b>34</b>	<b>13,142,094.00</b>	<b>688,808.19</b>	<b>5.24</b>	<b>24011</b>	<b>77</b>	<b>159199</b>	<b>00</b>	<b>505597</b>	<b>42</b>	<b>232,590.14</b>	<b>34</b>				
<b>TOTAL COUNTY</b>	<b>13,233,989.00</b>	<b>675,733.07</b>	<b>4.81</b>										<b>13,142,094.00</b>	<b>688,808.19</b>	<b>5.24</b>												

1925														1926													
TOWNSHIP	VALUATION	TOTAL TAX	RATE	STATE		COUNTY		TOWNSHIP		PAID BY CCICO		VALUATION	TOTAL TAX	RATE	STATE		COUNTY		TOWNSHIP		PAID BY CCICO						
										AMOUNT	%										AMOUNT	%					
AU TRAIN	1,290,850.00	32,964.70	2.56	3182	85	14281	85	15500	00	17923	01	54	1,232,560.00	29,597.03	2.40	2916	88	9680	15	17000	00	15,821.65	53				
BURT	1,565,890.00	66,024.00	4.22	3583	86	16081	24	46358	90	43377	16	65	1,544,855.00	63,500.64	4.12	3439	05	11413	03	48648	56	41,426.25	65				
GRAND ISLAND	264,870.00	10,179.22	3.85	949	35	4259	87	4970	00	9406	07	92	268,595.00	5,671.07	2.15	778	27	2582	80	2400	00	5,242.81	92				
LIMESTONE	1,041,530.00	51,321.06	4.93	2040	42	9155	64	40125	00	20298	40	40	841,545.00	32,617.30	3.86	1657	27	5499	93	37125	00	17,851.98	55				
MATHIAS	601,650.00	33,454.39	5.56	1376	75	6177	64	25900	00	6082	05	18	653,365.00	44,282.20	6.78	1370	12	4546	95	26700	23	6,126.28	14				
CITY OF MUNISING	4,027,810.00	212,073.92	5.27	8542	51	38331	31	165199	20	28284	53	13	4,012,870.00	211,565.50	5.26	9235	46	30649	34	171680	70	27,265.32	13				
MUNISING TWP	1,647,133.00	80,482.93	4.89	3769	36	16913	57	59800	00	44904	56	55	1,525,300.00	64,239.82	4.25	2991	79	9928	73	51319	30	36,688.15	57				
ONOTA	1,192,400.00	68,813.26	5.78	2728	80	12244	46	53840	00	21779	43	31	1,128,875.00	64,356.57	5.70	2513	87	8342	70	53500	00	20,382.27	31				
ROCK RIVER	1,125,230.00	48,802.25	4.34	1888	60	8474	42	35439	23	16346	54	35	1,004,150.00	44,397.10	4.42	1705	62	5660	37	37031	12	14,620.80	33				
<b>TOTAL</b>	<b>12,757,363.00</b>	<b>601,114.83</b>	<b>4.72</b>	<b>28062</b>	<b>50</b>	<b>125920</b>	<b>00</b>	<b>447132</b>	<b>33</b>	<b>208401</b>	<b>34</b>	<b>34</b>	<b>12,212,115.00</b>	<b>560,317.33</b>	<b>4.59</b>	<b>26608</b>	<b>33</b>	<b>88304</b>	<b>00</b>	<b>445404</b>	<b>91</b>	<b>185,425.51</b>	<b>33</b>				
<b>TOTAL COUNTY</b>	<b>12,757,363.00</b>	<b>601,114.83</b>	<b>4.72</b>										<b>12,212,115.00</b>	<b>560,317.33</b>	<b>4.59</b>												

FORM 1027 - RAMBROBERTSON



# ALGER COUNTY TAXES

1927													1928												
TOWNSHIP	VALUATION	TOTAL TAX	RATE	STATE	COUNTY	TOWNSHIP	PAID BY C.C.I.CO.		VALUATION	TOTAL TAX	RATE	STATE	COUNTY	TOWNSHIP	PAID BY C.C.I.CO.										
							AMT.	%							AMT.	%									
AU TRAIN	1,187,650.00	29,119.00	2.46	25.50	70	10,568.20	15,000.00	15107.77	52	1,172,480.00	26,530.81	2.27	28.04	20	10,226.61	13,500.00	13,797.76	52							
BURT	1,540,160.00	74,957.07	4.88	46.23	88	13,761.59	56,601.60	49841.78	66	1,567,360.00	71,026.81	4.56	37.48	63	13,670.82	53,607.36	47,271.33	66							
GRAND ISLAND	246,735.00	4,587.76	1.87	7.26	26	2,161.50	1,700.00	4,135.06	90	246,795.00	4,392.86	1.78	5.90	26	2,152.60	1,650.00	3,967.63	90							
LIMESTONE	751,025.00	49,834.34	6.64	22.43	43	6,676.91	40,914.00	21,947.21	44	724,750.00	37,554.78	5.20	17.33	37	6,321.41	29,500.00	4,857.33	01							
MATHIAS	628,875.00	29,253.05	4.77	18.70	25	5,566.25	21,816.55	5,412.27	18	591,250.00	27,271.08	4.63	14.14	08	5,157.00	20,700.00	5,166.32	19							
MUNISING CITY	3,635,500.00	184,800.45	5.10	101.36	83	30,169.22	144,494.40	14,026.86	07	3,710,190.00	184,110.20	4.98	86.94	23	31,706.86	143,709.11	7,128.36	04							
MUNISING TWP	1,527,652.00	70,606.96	4.60	45.52	53	13,549.23	52,505.20	42,168.47	59	1,519,855.00	70,182.38	4.63	36.35	01	13,256.48	53,290.89	41,670.99	59							
ONOTA	974,075.00	64,423.69	7.39	29.26	15	8,708.80	52,788.74	20,473.10	31	856,340.00	40,763.14	4.75	20.48	09	7,469.17	31,245.88	13,022.87	32							
ROCK RIVER	965,780.00	48,150.51	7.29	28.68	86	8,538.30	36,743.35	15,009.73	31	640,785.00	44,786.76	6.99	15.32	56	5,589.05	37,665.15	11,842.15	26							
<b>TOTAL</b>	<b>11,457,452.00</b>	<b>555,762.93</b>	<b>4.85</b>	<b>33.499</b>	<b>09</b>	<b>99,700.00</b>	<b>422,563.84</b>	<b>188,122.25</b>	<b>3.4</b>	<b>11,029,805.00</b>	<b>506,618.82</b>	<b>4.60</b>	<b>26.200</b>	<b>43</b>	<b>95,550.00</b>	<b>384,868.39</b>	<b>14,435.14</b>	<b>28</b>							

1929													1930												
TOWNSHIP	VALUATION	TOTAL TAX	RATE	STATE	COUNTY	TOWNSHIP	PAID BY C.C.I.CO.		VALUATION	TOTAL TAX	RATE	STATE	COUNTY	TOWNSHIP	PAID BY C.C.I.CO.										
							AMT.	%							AMT.	%									
AU TRAIN	1,041,320.00	24,042.88	2.30	33.02	46	9,740.42	11,000.00	14,482.01	60	940,558.00	21,372.15	2.28	30.39	05	8,833.10	9,500.00	13,466.16	63							
BURT	1,560,840.00	72,407.69	4.63	49.49	38	14,599.41	52,858.40	48,261.81	67	1,562,080.00	73,336.82	4.72	50.47	13	14,669.61	53,620.08	48,905.97	67							
GRAND ISLAND	246,745.00	4,189.54	1.70	7.82	27	2,307.27	1,100.00	3,821.17	91	245,245.00	3,445.50	1.61	7.92	39	2,303.11	8,500.00	3,609.89	91							
LIMESTONE	709,960.00	32,392.88	4.56	22.51	68	6,641.20	23,500.00	630.43	02	572,575.00	33,227.09	5.83	18.50	00	5,377.09	26,000.00	813.74	02							
MATHIAS	496,225.00	24,215.83	5.89	15.73	85	4,641.98	23,000.00	5,685.52	19	472,941.00	29,469.50	6.25	15.28	08	4,441.42	23,500.00	5,772.13	20							
MUNISING CITY	3,516,325.00	171,377.93	4.87	111.51	40	32,890.45	127,336.08	6,602.45	04	3,332,400.00	173,617.38	5.21	107.67	08	31,294.80	131,555.50	6,078.12	04							
MUNISING TWP	1,303,901.00	65,629.53	5.03	41.35	48	12,197.35	49,296.70	49,617.07	76	1,181,460.00	59,657.01	5.12	38.17	34	11,095.17	44,744.50	41,976.29	70							
ONOTA	836,615.00	35,542.78	4.25	26.53	38	7,826.00	25,063.40	11,489.04	32	813,480.00	35,067.83	4.33	26.28	38	7,639.45	24,800.00	11,554.60	33							
ROCK RIVER	605,690.00	43,994.76	7.26	19.21	00	5,665.92	36,407.84	12,981.45	30	574,615.00	34,309.75	5.98	18.56	60	5,396.25	27,056.90	10,324.47	30							
<b>TOTAL</b>	<b>10,317,621.00</b>	<b>478,793.82</b>	<b>4.64</b>	<b>32.721</b>	<b>40</b>	<b>96,510.00</b>	<b>349,562.42</b>	<b>153,570.95</b>	<b>31</b>	<b>9,695,381.00</b>	<b>464,003.03</b>	<b>4.78</b>	<b>31.326</b>	<b>05</b>	<b>91,050.00</b>	<b>341,626.98</b>	<b>142,501.37</b>	<b>31</b>							

1-24-1929-K.A.B.



# ALGER COUNTY TAXES

TOWNSHIP	1931											1932										
	VALUATION	TOTAL TAX	RATE	STATE	COUNTY	TOWNSHIP	PAID BY C.C.I.CO.		VALUATION	TOTAL TAX	RATE	STATE	COUNTY	TOWNSHIP	PAID BY C.C.I.CO.							
							AMOUNT	%							AMOUNT	%						
AU TRAIN	927650 00	23,681 20	2 57	2,960 73	9220 47	11500 00	15626 38	66	683365 00	16354 69	2 40	2237 18	6480 90	7636 61	10391 11	63						
BURT	1556750 00	72,522 70	4 72	4,971 79	15483 41	52067 50	49049 06	68	1554260 00	55808 66	3 60	5088 29	14740 29	35980 08	39325 60	70						
GRAND ISLAND	245245 00	4,770 37	1 94	782 74	2437 68	1550 00	4362 72	91	245245 00	3138 70	1 28	802 87	2325 85	9 98	2826 70	91						
LIMESTONE	515927 00	31900 50	6 09	1646 66	5128 10	25125 74	1018 54	03	339937 00	15948 88	4 72	1112 87	3223 90	11612 11	665 12	04						
MATHIAS	461955 00	29,566 05	6 40	1474 40	4591 65	23500 00	5652 29	19	314330 00	25467 00	8 10	1029 44	2981 04	21456 92	5345 32	21						
MUNISING CITY	3572300 00	164,632 56	4 61	11,401 53	35507 19	117723 84	6755 07	04	2695425 00	125896 49	4 67	8824 19	25722 87	41509 62	5437 19	04						
MUNISING TWP.	1159300 00	54,299 21	4 70	3,700 08	11522 97	39076 16	39226 45	72	883970 00	37694 94	4 26	2513 72	8383 39	26417 63	27830 51	74						
ONOTA	794635 00	34,419 35	4 33	2,536 20	7898 35	23984 80	11200 49	32	704270 00	23258 25	3 30	3305 32	6679 16	14273 47	7694 62	33						
ROCK RIVER	548190 00	25,629 26	4 90	1673 03	5210 23	18746 00	5979 59	23	481305 00	19618 49	4 08	1575 68	4564 60	13478 21	4101 64	21						
TOTAL	9781952 00	441421 20	4 51	31,147 16	97000 00	313274 04	138871 19	31	7902107 00	323186 29	4 08	25869 66	74742 00	222374 63	103653 81	32						

TOWNSHIP	1933											1934										
	VALUATION	TOTAL TAX	RATE	STATE	COUNTY	TOWNSHIP	PAID BY C.C.I.CO.		VALUATION	TOTAL TAX	RATE	STATE	COUNTY	TOWNSHIP	PAID BY C.C.I.CO.							
							AMOUNT	%							AMOUNT	%						
AU TRAIN	637600 00	9509 14	1 49	332 27	3188 00	5988 87	4122 34	43	601000 00	9838 15	1 64	330 57	3886 48	5621 25	5867 06	60						
BURT	1504325 00	61398 07	4 08	783 94	7521 63	53092 50	26256 35	43	1508200 00	35586 26	2 36	829 56	9752 19	25004 51	23157 71	66						
GRAND ISLAND	244825 00	1977 98	80	127 59	1224 13	626 26	1785 47	91	249445 00	2850 15	1 15	137 21	1612 94	1100 00	2536 19	89						
LIMESTONE	407701 00	6038 67	1 48	212 47	2038 50	3787 70	103 88	02	407805 00	6637 92	1 63	224 31	2636 91	3776 70	254 87	04						
MATHIAS	314255 00	11431 91	3 63	163 77	1571 27	9696 87	2356 19	21	286445 00	11059 54	3 86	157 55	1852 19	9049 80	2645 93	14						
MUNISING CITY	2501760 00	93554 70	3 74	1303 74	12508 80	79742 16	3899 09	04	2436370 00	101170 70	4 15	1340 09	15753 84	84076 77	4650 71	04						
MUNISING TWP.	898715 00	19570 94	2 17	468 35	4493 58	14609 01	13588 62	70	861005 00	21022 51	2 44	437 58	5567 36	14981 57	15499 27	74						
ONOTA	696560 00	13792 95	1 98	363 00	3482 80	9947 15	4684 78	34	701690 00	11418 14	1 62	385 95	4537 21	6494 08	2740 71	32						
ROCK RIVER	445200 00	7352 06	1 68	258 06	2476 00	4618 00	1032 19	14	480070 00	7997 27	1 66	264 05	3104 19	4629 13	1562 92	20						
TOTAL	7700941 00	224626 42	2 91	4013 19	38504 71	182108 52	57829 91	26	7532030 00	207580 74	2 75	4142 37	48902 46	1542636 1	59916 47	29						

R.C.



# ALGER COUNTY TAXES

1935												1936											
TOWNSHIP	VALUATION	TOTAL TAX	RATE	STATE	COUNTY	TOWNSHIP	PAID BY C.C.I.CO		VALUATION	TOTAL TAX	RATE	STATE	COUNTY	TOWNSHIP	PAID BY C.C.I.CO								
							AMOUNT	%							AMOUNT	%							
AU TRAIN	528921.00	7983.18	1.51	—	3702.45	4280.73	4490.65	56															
BURT	1356775.00	31962.72	2.36	—	9497.43	22465.29	20127.41	63															
GRAND ISLAND	249445.00	2817.61	1.12	—	1746.11	1071.50	2486.14	88															
LIMESTONE	378215.00	5682.53	1.50	—	2647.50	3035.03	235.59	4															
MATHIAS	287150.00	4343.89	1.52	—	2010.05	2333.84	1001.90	23															
MUNISING CITY	2442685.00	94615.12	3.87	—	17098.20	77516.32	4479.72	5															
MUNISING TWP	835373.00	19120.78	2.29	—	5847.61	13273.17	14176.45	74															
ONOTA	687255.00	10326.51	1.50	—	4810.78	5515.73	3302.00	32															
ROCK RIVER	446900.00	6746.46	1.51	—	3128.30	3618.16	1241.18	18															
TOTAL	7212719.00	183598.80	2.54	—	50439.03	133109.77	51541.04	28															

1937												1938											
TOWNSHIP	VALUATION	TOTAL TAX	RATE	STATE	COUNTY	TOWNSHIP	PAID BY C.C.I.CO		VALUATION	TOTAL TAX	RATE	STATE	COUNTY	TOWNSHIP	PAID BY C.C.I.CO								
							AMOUNT	%							AMOUNT	%							
AU TRAIN																							
BURT																							
GRAND ISLAND																							
LIMESTONE																							
MATHIAS																							
MUNISING CITY																							
MUNISING TWP																							
ONOTA																							
ROCK RIVER																							
TOTAL																							



# LUCE COUNTY TAXES

1915														1916													
TOWNSHIP	VALUATION	TOTAL TAX	RATE	STATE		COUNTY		TOWNSHIP		PAID BY C.C.I.CO.		VALUATION	TOTAL TAX	RATE	STATE		COUNTY		TOWNSHIP		PAID BY C.C.I.CO.						
										AMOUNT	%										AMOUNT	%					
COLUMBUS	659531 00	28516 29	4 33	23 79	34	69 21	99	19 214	96	17 789	90	62	650000 00	26 228	74	4 05	1380	94	700 2	50	17845	30	16 173	95	61		
LAKEFIELD	398335 00	14516 11	3 65	14 31	22	4 074	96	900 9	93	892	39	06	436000 00	16350	37	3 71	926	29	4696	74	10727	34	936	34	06		
Mc MILLAN	3527735 00	96263 96	2 74	12 718	92	36 645	12	46899	92	25 789	79	27	3576000 00	96731	27	2 72	7597	25	38524	92	50609	10	24317	75	25		
PENTLAND	594020 00	19788 85	3 34	21 45	16	6 225	93	11 417	76	508	67	02	679000 00	22876	94	3 37	1442	54	7315	20	14119	20	609	88	02		
TOTAL	5179621 00	159085 21		18 674	64	53 868	00	86 542	57	44980	75	28	5341000 00	162187	32		11347	02	57539	36	93300	94	42037	92	26		
TOTAL COUNTY																											

1917														1918													
TOWNSHIP	VALUATION	TOTAL TAX	RATE	STATE		COUNTY		TOWNSHIP		PAID BY C.C.I.CO.		VALUATION	TOTAL TAX	RATE	STATE		COUNTY		TOWNSHIP		PAID BY C.C.I.CO.						
										AMOUNT	%										AMOUNT	%					
COLUMBUS	813000 00	33648 91	4 06	21 53	77	90 86	24	22408	90	21068	88	62	1176480 00	37976	21	3 22	1690	66	8330	07	27955	48	27830	45	73		
LAKEFIELD	500000 00	19012 18	3 32	13 24	60	55 88	10	12099	48	1241	07	06	757200 00	22551	26	2 98	1088	88	5366	98	16095	40	1655	16	07		
Mc MILLAN	3575000 00	99905 30	2 69	9 470	88	39 684	82	50 749	60	24308	81	24	6772840 00	151041	07	2 23	9785	45	48221	92	93033	70	41169	42	27		
PENTLAND	812000 00	25332 20	2 48	21 51	14	90 75	06	14 106	00	567	79	02	1206410 00	25855	26	2 14	1747	93	8612	28	15495	05	615	39	02		
TOTAL	5700000 00	177898 59		15 100	39	63 434	22	99363	98	47186	55	26	9912930 00	237423	80		14 312	92	70 531	25	152579		71270	42	30		
TOTAL COUNTY																											

1919														1920													
TOWNSHIP	VALUATION	TOTAL TAX	RATE	STATE		COUNTY		TOWNSHIP		PAID BY C.C.I.CO.		VALUATION	TOTAL TAX	RATE	STATE		COUNTY		TOWNSHIP		PAID BY C.C.I.CO.						
										AMOUNT	%										AMOUNT	%					
COLUMBUS	1134000 00	32515 40	2 87	3 973	35	7 355	54	21186	51	24252	00	74	1134000 00	40812	33	3 61	3830	95	8080	89	28900	49	28593	97	70		
LAKEFIELD	763000 00	27525 38	3 53	2 673	77	4 949	09	19902	52	1962	76	07	804000 00	28868	25	3 46	2716	13	5729	32	20422	80	2458	20	08		
Mc MILLAN	6706000 00	163172 93	2 49	23 493	11	43 497	35	96182	47	45599	73	28	6956000 00	158004	43	2 36	23499	22	49568	51	84936	70	42319	56	27		
PENTLAND	1237000 00	31659 19	2 56	4 334	21	8023	88	19301	10	752	17	02	1280000 00	34115	11	2 62	4324	17	9121	28	20669	66	788	98	02		
TOTAL	9840000 00	254872 90		34 474	44	63 825	86	156 572	60	72 566	66	28	10174000 00	261800	12		34370	47	72 500	00	154929	65	74160	71	28		
TOTAL COUNTY																											

MARCH 1927 - R.A. BROTHERTON.



# LUCE COUNTY TAXES

1921													1922												
TOWNSHIP	VALUATION	TOTAL TAX	RATE	STATE	COUNTY	TOWNSHIP	PAID BY CCI CO		VALUATION	TOTAL TAX	RATE	STATE	COUNTY	TOWNSHIP	PAID BY CCI CO										
							AMOUNT	%							AMOUNT	%									
COLUMBUS	1,121,720 00	38,196 00	3 52	3428 69	11440 00	23327 31	27675 51	72	1027000 00	37584 19	3 58	2885 03	8654 80	26044 36	27935 53	74									
LAKEFIELD	719600 00	27214 35	4 32	2196 88	7330 00	17687 47	2842 90	10	616000 00	25699 56	4 11	1732 56	5197 50	18769 50	2844 87	11									
MC MILLAN	6768600 00	168343 31	2 55	20677 05	68990 00	78676 26	45829 59	27	6379000 00	143100 32	2 29	17923 64	53769 10	71407 58	40703 36	28									
PENTLAND	1200960 00	32938 93	2 69	3677 46	12240 00	17021 47	682 25	02	1113000 00	33452 27	2 89	3126 30	9378 60	20947 37	616 92	02									
TOTAL	9810880 00	266692 59		29980 08	100000 00	136712 51	77030 25	29	9135000 00	239836 34		25667 53	77000 00	137168 81	72100 68	30									
TOTAL COUNTY																									

1923													1924												
TOWNSHIP	VALUATION	TOTAL TAX	RATE	STATE	COUNTY	TOWNSHIP	PAID BY CCI CO		VALUATION	TOTAL TAX	RATE	STATE	COUNTY	TOWNSHIP	PAID BY CCI CO										
							AMOUNT	%							AMOUNT	%									
COLUMBUS	1044295 00	36454 50	3 50	2622 01	8778 00	25054 49	27258 78	75	1011000 00	36629 21	3 64	2084 59	9570 00	24974 62	27183 79	72									
LAKEFIELD	600060 00	27079 96	4 50	1509 78	5058 90	20511 28	3054 16	11	522000 00	18726 10	3 58	1108 62	5089 50	15527 98	2426 70	13									
MC MILLAN	6393775 00	140249 76	2 24	16056 09	53799 90	70393 77	39925 69	28	6460000 00	163658 07	2 58	13451 20	61752 60	88454 27	45965 79	28									
PENTLAND	1112800 00	29226 60	2 63	2794 36	9363 20	17069 04	547 86	02	1108000 00	30190 41	2 70	2306 31	10587 90	17296 20	522 64	02									
TOTAL	9150930 00	233010 82		22982 24	77000 00	133028 58	70786 49	30	9101000 00	249203 79		18950 72	87000 00	143253 07	76098 92	30									
TOTAL COUNTY																									

1925													1926												
TOWNSHIP	VALUATION	TOTAL TAX	RATE	STATE	COUNTY	TOWNSHIP	PAID BY CCI CO		VALUATION	TOTAL TAX	RATE	STATE	COUNTY	TOWNSHIP	PAID BY CCI CO										
							AMOUNT	%							AMOUNT	%									
COLUMBUS	940000 00	29666 33	3 18	2370 02	8126 55	19169 76	23121 49	78	934305 00	28215 15	2 95	2272 07	9559 95	16383 13	21784 64	77									
LAKEFIELD	445000 00	22617 79	5 15	1120 81	3843 14	17653 84	3404 41	15	439860 00	19205 29	4 28	1014 67	4269 29	13921 33	3020 92	15									
MC MILLAN	6225000 00	157709 11	2 53	15689 12	53796 44	88223 55	44955 85	28	6223550 00	214138 39	3 51	14606 61	61458 66	138073 12	62014 65	28									
PENTLAND	1025000 00	28718 92	2 72	2583 29	8857 87	17277 76	284 88	01	1061360 00	25849 08	2 69	2308 23	9712 10	13828 75	265 29	01									
TOTAL	8635000 00	238712 15		21763 24	74624 00	142324 91	71766 63	30	8659075 00	287407 91		20201 58	85000 00	182206 33	87085 50	30									
TOTAL COUNTY																									

MARCH 1927 - RA. BROTHERTON.



# LUCE COUNTY TAXES

1927														1928													
TOWNSHIPS	VALUATION	TOTAL TAX		RATE	STATE		COUNTY		TOWNSHIP		PAID BY C.C.I.CO.		VALUATION	TOTAL TAX		RATE	STATE		COUNTY		TOWNSHIP		PAID BY C.C.I.CO.				
		AMOUNT	%		AMOUNT	%	AMOUNT	%	AMOUNT	%	AMOUNT	%		AMOUNT	%		AMOUNT	%	AMOUNT	%	AMOUNT	%					
COLUMBUS	926,000 00	32935	27	358	2850	54	9910	80	20173	93	26173	35	79	893,725 00	33321	19	374	2259	44	8334	75	22727	00	26791	08	80	
LAKEFIELD	413,000 00	21333	15	518	1271	25	4419	90	15642	00	3424	80	16	414,440 00	20655	48	499	1047	48	3864	00	15744	00	3301	81	36	
MC MILLAN	6,172,000 00	231132	80	378	18999	60	66058	20	146075	00	66233	34	27	5,881,190 00	197647	44	344	14879	19	54887	25	127881	00	56889	68	29	
PENTLAND	898,000 00	26779	43	298	2764	33	9611	10	14424	00	294	21	01	848,985 00	24591	38	292	2145	38	7914	00	14532	00	264	48	01	
<b>TOTAL</b>	<b>8,409,000 00</b>	<b>312200</b>	<b>65</b>	<b>371</b>	<b>25885</b>	<b>72</b>	<b>90000</b>	<b>00</b>	<b>196314</b>	<b>93</b>	<b>96125</b>	<b>70</b>	<b>31</b>	<b>8,038,340 00</b>	<b>276215</b>	<b>49</b>	<b>342</b>	<b>20331</b>	<b>49</b>	<b>75000</b>	<b>00</b>	<b>180884</b>	<b>00</b>	<b>88827</b>	<b>01</b>	<b>82</b>	
1929														1930													
COLUMBUS	890310 00	34961	78	393	3059	95	8968	00	22933	83	26373	45	75	837555 00	35007	55	421	2671	95	9290	50	23045	10	26633	19	76	
LAKEFIELD	409,695 00	21090	19	515	1408	50	4128	00	15553	69	3356	26	16	386,415 00	19999	44	518	1232	08	4284	00	14483	86	3373	86	17	
MC MILLAN	5,796,995 00	181647	16	317	20314	16	59536	00	101797	00	48171	32	27	5,725,525 00	190533	36	374	18275	88	63546	00	108711	48	50741	44	27	
PENTLAND	731,700 00	22207	64	305	2514	04	7368	00	12325	60	98	85	.005	710300 00	22746	15	321	2266	15	7879	50	12600	50	103	58	.005	
<b>TOTAL</b>	<b>7,828,700 00</b>	<b>259906</b>	<b>77</b>	<b>332</b>	<b>27296</b>	<b>65</b>	<b>80000</b>	<b>00</b>	<b>152610</b>	<b>12</b>	<b>77999</b>	<b>88</b>	<b>33</b>	<b>7,659,795 00</b>	<b>268286</b>	<b>50</b>	<b>350</b>	<b>24446</b>	<b>06</b>	<b>85000</b>	<b>00</b>	<b>158840</b>	<b>44</b>	<b>80851</b>	<b>57</b>	<b>30</b>	
1931														1932													
COLUMBUS	814390 00	39635	88	485	2969	77	18026	40	18639	71	31608	01	.808	708555 00	28493	67	402	2337	56	11690	00	14466	11	22475	31	79	
LAKEFIELD	305705 00	19615	65	642	1114	27	6763	60	11737	78	1451	82	.07	293025 00	12235	24	418	965	82	4830	00	6439	42	851	71	.04	
MC MILLAN	4,924,850 00	236905	60	490	18389	15	111621	60	106894	85	73226	95	.31	4,850,540 00	187631	73	425	15011	19	75070	00	97550	54	56627	02	30	
PENTLAND	525750 00	24364	49	465	1909	14	11588	40	10866	95	154	82	.006	509770 00	20204	46	396	1681	69	8410	00	10112	77	132	11	.065	
<b>TOTAL</b>	<b>6,630,695 00</b>	<b>320521</b>	<b>62</b>	<b>483</b>	<b>24382</b>	<b>33</b>	<b>148000</b>	<b>00</b>	<b>148139</b>	<b>29</b>	<b>106441</b>	<b>60</b>	<b>33</b>	<b>6,061,890 00</b>	<b>248565</b>	<b>10</b>	<b>480</b>	<b>19996</b>	<b>26</b>	<b>100000</b>	<b>00</b>	<b>128568</b>	<b>84</b>	<b>80086</b>	<b>15</b>	<b>31</b>	

JAN. 1929 - R.A.B.



# LUCE COUNTY TAXES

1933													1934												
TOWNSHIPS	VALUATION	TOTAL TAX		RATE	STATE		COUNTY		TOWNSHIP		PAID BY C.C.I.CO.		VALUATION	TOTAL TAX		RATE	STATE		COUNTY		TOWNSHIP		PAID BY C.C.I.CO.		
		AMOUNT	%		AMOUNT	%	AMOUNT	%	AMOUNT	%	AMOUNT	%		AMOUNT	%		AMOUNT	%	AMOUNT	%	AMOUNT	%			
COLUMBUS	698500.00	1630.66	2.33	370.83	6989.03	8940.80	12829.68	79	696110.00	13504.54	1.94	417.67	6961.10	6125.77	10356.09	77									
LAKEFIELD	295700.00	5536.38	3.78	156.78	2954.86	2424.74	382.35	.007	284430.00	5347.29	1.87	170.66	2844.30	2332.33	-	-									
MC MILLAN	4390990.00	116934.75	2.66	2329.83	43909.98	70694.74	35482.35	.30	4454930.00	111373.25	2.50	2672.96	44594.30	64150.99	23307.70	.30									
PENTLAND	512725.00	9501.57	1.87	271.94	5025.28	4204.35	62.45	.0006	476870.00	8965.25	1.88	286.12	4768.75	3910.38	61.96	.0006									
<b>TOTAL</b>	<b>5897915.00</b>	<b>148273.36</b>	<b>2.51</b>	<b>3129.38</b>	<b>58879.15</b>	<b>86264.83</b>	<b>48756.83</b>	<b>.33</b>	<b>5912345.00</b>	<b>139190.33</b>	<b>2.35</b>	<b>3547.41</b>	<b>59123.45</b>	<b>76519.47</b>	<b>11372.5</b>	<b>.25</b>									

1935													1936												
COLUMBUS	707120.00	11596.77	1.63	-	5515.54	6081.23	8833.19	76																	
LAKEFIELD	266380.00	4368.63	1.64	-	2077.76	2290.87	-	-																	
MC MILLAN	4174480.00	95595.59	2.29	-	32560.94	63034.65	30297.86	.32																	
PENTLAND	488685.00	8014.45	1.64	-	3811.75	4202.70	53.83	.067																	
<b>TOTAL</b>	<b>5636665.00</b>	<b>119575.44</b>	<b>2.12</b>	<b>-</b>	<b>43965.99</b>	<b>75609.45</b>	<b>39184.88</b>	<b>.34</b>																	

1937													1938												
COLUMBUS																									
LAKEFIELD																									
MC MILLAN																									
PENTLAND																									
<b>TOTAL</b>																									

R.A.B.



REPORT OF MR. R. A. BROTHERTON FOR YEAR 1935.

SURVEYS:

A total of fifty-six surveys were made during the year to locate boundary lines, descriptions for leases and deeds, staking lots, locating and resetting corners, also location of twenty-four miles of railroad spurs on #196 Logging Operation, and eight miles on new operation on Group F. All measurements of grading finished were made and yardage of dirt computed.

MAPS:

The following number of maps were made during the year:

	White Prints		Blue Prints		Negatives		Prints 14x17"
	No.	Yds.	No.	Yds.	No.	Yds.	
January	148	76	27	4	24	12	42
February	122	60	46	10	18	6	26
March	87	52	19	6	23	12	32
April	92	67	12	5	34	16	46
May	76	41	18	5	28	16	22
June	68	52	28	12	38	22	12
July	56	41	18	14	12	8	48
August	68	84	12	8	14	12	22
September	72	70	14	10	28	18	36
October	65	41	12	10	16	20	42
November	86	70	22	18	60	50	56
December	54	42	38	12	120	70	48
<b>TOTALS</b>	<b>994</b>	<b>696</b>	<b>266</b>	<b>114</b>	<b>415</b>	<b>262</b>	<b>432</b>

FOREST FIRES:

There was a fifty percent decrease in forest fires during the year throughout Upper Michigan. Three large fires occurred during the month of May that endangered our land. The first one started May 20th and was not put out until May 23rd. This fire burned over about seventy-five acres in Section 21-44-25 and got within three hundred feet of our land in Section 16-44-25. No loss or damage on land owned by our company.

The second fire burned over about 420 acres of land in Sections 5, 6, 7, and 8-45-22. The fire started May 26th and was put out May 28th. Our land in the area of the fire was cut over some years ago on #119 Operation and what little timber left that was burnt was of small value. The greatest loss occurred to the second growth upon the area burned, which will take years to start again.



The third fire started in Section 29-46-20 and swept northward through the cut-over area in Sections 17 and 20 burning over about 1200 acres of land where the timber had been cut years ago. This fire started May 30th and was put out June 3rd and did considerable damage to small timber and second growth.

The total rainfall for the year 1935 was as follows:

Negaunee	29.96
Ishpeming	27.10
Marquette (Weather Bureau)	28.18
Marquette (C.C.I.Co.)	26.56
Gwinn	26.81
Munising	29.90

HIGH WIND:

On October 3rd a very high wind occurred coming from the Northwest, causing considerable windfall and damage to our standing timber. On #196 Logging Operation, nearly all of the large Elms and other trees left standing under the Code requirements were blown down. Logs were recovered from nearly all of the down Elm and other trees of commercial value. Many trees were down across on logging track and considerable time was spent clearing them out. Along Highway M-94 from Deer Lake to the township road south to Deerton, we counted 128 trees blown over.

LAND LOOKING:

During the year 560 acres of Michigan Mineral Land Company land were examined and reports made of land and timber. 1920 acres of The Cleveland-Cliffs Iron Company land were examined for fire loss and trespass.

FORESTRY - PINE FARM:

The work on the Pine Farm, consisting of pruning the trees, removing and thinning out of some of the defective and trees of poor growth, rebuilding the fence, and constructing fire lanes under the instruction of Mr. W. F. Ramsdell, Pack Professor of Forest Land Management, was completed during the summer. The work was done by Mr. Thole, Forester in Charge, with labor from the Big Bay C.C.C. Camp, at no cost to our company.

LAKE FRONTAGE:

No additional lake frontage was staked out this year as there was little inquiry for same.

REFINANCING:

Considerable time was spent during October and November making descriptions, acreage and maps of lands owned by The Cleveland-Cliffs Iron Company.

UNITED STATES FOREST EXPERIMENTAL STATION LOGGING:

No new cutting was done during the year and Contractor Marjaniemi finished the loading out of the forest material cut during the fall of 1934 and January 1935 in April. Following is a complete report of this operation:

Report of Deliveries of Logs, Tie Cuts, Pulpwood, Cedar Ties and Cedar Lagging - Government Experimental Station at Dukes, Michigan, on N $\frac{1}{2}$  of Section 35-46-23. Material cut in Winter of 1934 and 1935 and shipped January, February, March, and April, 1935.

Deliveries to Piqua Munising Wood Products Co., Munising.

	<u>Feet</u>	<u>Price</u>	<u>Amount</u>
Maple Woodenware Logs	654	\$15.00	\$ 9.81
Maple Bowl Logs	2,307	19.00	43.83
Birch Woodenware Logs	144	15.00	2.16
Birch Bowl Logs	1,275	19.00	24.23
Birch Veneer Logs	1,321	30.00	39.63
Total Piqua Mun. Wood Products Co.	5,701	20.99	119.66
<u>Deliveries to C.C.I.Co., Munising.</u>			
Hemlock	5,490	11.00	60.39
Pine	2,275	18.00	40.95
Total C.C.I.Co., Munising	7,765	13.05	101.34
Total Logs	13,466	16.41	221.00
Less Operating Cost F.O.B. Cars	13,466	6.67	89.87
Total Profit on Logs	13,466	9.74	131.13
	<u>Pcs.</u>		
Deliveries of Cedar Ties	598	.628	375.40
Less Operating Cost F.O.B. Cars	598	.456	272.78
Total Profit on Ties	598	.172	102.62
	<u>Cds.</u>		
<u>Deliveries of Pulpwood.</u>			
Spruce Pulp	33.86	8.00	270.88
Balsam Pulp	121.71	5.50	669.41
Total Pulp	155.57	6.04	940.29
Less Operating Cost F.O.B. Cars	155.57	4.40	684.68
Total Profit on Pulp	155.57	1.64	255.61
	<u>Lin.Ft.</u>	<u>Per 100 Lin.Ft.</u>	
Deliveries of 7-ft. Cedar Lagging	421,358	.55	2,311.23
Less Operating Cost F.O.B. Cars	421,358	.49	2,054.24
Total Profit on Lagging	421,358	.06	256.99

GRAND TOTAL PROFIT ALL TIMBER

\$ 746.35

Number of Acres Cut	55
Total Feet - Log Measure (Logs)	13,466
Feet Per Acre	245
Gross Sales Value	\$3,847.92
Gross Operating Cost	3,101.57
Gross Profit	746.35
Gross Sales Value Per Acre	69.96
Operating Cost Per Acre	56.39
Net Returns Per Acre	13.57

NOTE: - There was 434.00 cords of Cordwood Produced.



Description and Cutting of this Operation:

The total area cut is 55 acres. About 43 acres is a mixed hardwood-conifer forest and the balance is swamp. The method of cutting proposed is in the nature of an improvement cutting, only the most over-matured trees were cut and practically all the merchantable Spruce and Balsam pulpwood, the Cedar of which a considerable amount is dead, will be made into 7-ft. lagging. All of the sound green Cedar will be made into ties.

LOGGING OPERATIONS:

OPERATION NO. 154

Camp 6 was operated on this Job until June 14th, 1935, when all timber was cut except some land adjacent to the AuTrain Power House and Forest Lake Location. The crew at this camp averaged one hundred men, twenty teams, two tractors on sleigh haul, two loaders, cutting timber from Sections 29, 30, 31, and 32-46-20. Upon the completion of this job in June the camp crew and equipment was moved to Camp 8, 196 Job. Cutting was done on this Job under the Code requirements until May 27th, 1935, when all codes were abolished and we went back to our old method of clean cutting. Map of the area cut, charts showing logging cost, production, and efficiency are attached and following is a complete summary of the job from its start.

OPERATION NO. 196

Camp 7 was operated the entire year with two loader operating units and due to shortage of chemical logs it was necessary to operate Camp 8 with a one loader operating unit. This Camp was opened on February 4th and operated as a one loader camp until June 15th, when the crew was moved to Camp 9 and the crew from Camp 6 - 154 Operation took over the camp and operated a two loader unit. Camp 9 operated a one loader unit from June 15th to December 31st.

All camps were operated thirty-four hours per week from January 1st to January 23rd, forty hours per week January 23rd to June 30th, and 48 hours per week from July 1st to December 31st, 1935. All cutting on this Job was done under the Code requirements until May 27th when all codes were abolished and we went back to our old method of clean cutting. Map of the area cut, charts showing logging cost, production, efficiency, cost of meals are attached and following is a complete summary of the job from its start.