THE DELTA REPORTER

FORTIETH YEAR —NO. 20 | GLADSTONE, MICH., FRIDAY, AUGUST 28, 1925 | SUBSCRIPTION $2.00 A YEAR

SCHOOL WILL OPEN MONDAY

FINE CORE OF TEACHERS WILL OPEN REGULAR SESSIONS ON TUESDAY

School will open for regular sessions next Tuesday morning, with preliminary meetings, and registration on Monday, according to an announcement made by Supt. C. H. Teague the forepart of the week. Mr. Teague returned last Saturday from Ann Arbor where he attended the summer session of the University of Michigan.

Children not classified in High School are asked to report to Principal Strickland's office Friday for this purpose. Those in the first six grades are to report to their teachers of last year at 1:15 p. m. Monday.

Physics will be taught this year instead of chemistry.

A teachers' institute will be held Monday for the purpose of general instruction and information for the faculty members.

A list of teachers follows:

C. H. Teague Superintendent.
C. C. Strickland, Principal.
Percy Murphy, Calumet, Junior Hi English.
Frank Trueblood, Colby, Kansas, Science,
Ethel Ross, Motley, Minn., Junior subjects and Girls' Physical Training.
Gertrude Mueller, Milwaukee, Wis., English.
Helen Woessner, History and Algebra.
Avis J. Johnson, Commercial.
Nellie Althaus, Music Supervisor.
Hagle Quarnstrom, Mathematics.
Mabel Harris, Sewing.
E. Kiel, Boys Physical Education.
Mrs. Mallongree, Junior Subjects.
Ethel Empson, Junior Subjects.
Y. R. Hainds of Neponset, Ill. English.

Central School

Ruby Skellenger.
Veronica Prunty
Hattie Elquist
Gladys Brennan
Agnes Olson
Alwyn Empson
Merles Elnes, Michigamme, Kindergarten.

Buckeye

Essie Smith
Hazel Olson
Helen McClinchey, Nahma.

First Ward

Minnie Alyn.
Lillie Empson.
Merle Quinlan, of Newberry.

Fourth Ward

Alice Garrett of Gwinn.
Virginia Stanchina.
Lida Saari
Gladys Muck.

School commences one week earlier this year than usual. This is the case with all schools in the state that have sessions for ten months. They will close a week earlier in June by beginning atthis time.

FORD COLLIDES WITH FORD ALL VICTIMS RECOVERING

Five local young men, Arthur Segerstein, Alexander Kennedy, Ernest Berg, T. LaFond and Edwin Cretens received minor injuries when the Ford Sedan in which they were headed toward Ford River about four o'clock Sunday morning collided with a Ford Touring, driven by Mr. Hahm of Bark River. The first car was the property of Louis Cretens. Arthur Segerstein was at the wheel.

The boys claim that the accident was due to their being blinded by the lights of the Hahm car, and in the fog could not see ahead. Mr. Hahm having neglected to dim. The two cars struck sideways, the collision throwing the Cretens car about twenty feet to the ditch.

Edwin Cretens and Ernest Berg, who suffered severe cuts and bruises were rushed to the St. Francis hospital where they had sufficiently recovered to return to their homes in this city the following day. Arthur Segerstein, Alexander Kennedy and T. LaFond received a few scratches.

Damages on the Cretens car are estimated as $175. The top, glass,fenders and running boards were smashed. One wheel was broke on the Ford touring.

VIOLATES BEVERAGE LAW

Matt Turkovitch was arraigned before a local justice Saturday charged with the violation of the city ordinance covering the beverage license. He was sentenced to 90 days or a fine and costs of $106.50. He chose the latter.

REPORTS ON NATIONAL CONVENTION AT MEETING

Mrs. J. D. McDonald was the speaker of the evening at the regular meeting of the Womens' Catholic Order of Foresters in the school hall Wednesday night. Mrs. McDonald gave a very able report on the Forester National Convention which she attended as one of the six delegates from the state of Michigan.

The convention was held at Denver, Colorado from August 4 to 9. In the report she covered the business sessions of the convention, the social activities, and all the points of interest and help to the local organization. The talk was very well received.

ALL SET FOR HOLY NAME RALLY

EVERYONE INVITED TO ATTEND OPEN AIR PROGRAM AT PAROCHIAL SCHOOL

Everything is in readiness for the annual round-up of the Holy Name societies of this vicinity here Sunday afternoon. The committees met Thursday evening at the school hall with Rev. Father Maier to make final preparations. J. D. McDonald is chairman of the committee in charge of the traffic. His co-workers are Joseph Poulin, Patrick Corbet and Joseph Trudeau. One marshal has been appointed for practically every town of any size represented to tend to that section of the parade, with Carl Schenk general chairman o the march, Stanley Venne, Harry Stock, J. A. Legault, Eugene Noblet ,Arthur Sawyer are the marshalls.

The Holy Name societies taking part in the parade through the principal streets of the city are St. Joseph,s, St. Anne's and St. Patrick's of Escanaba, Manistique, Bark River, Cooks and Missions, Flat Rock, Foster City, Perronville, Garden, Fayette, Perkins, and Missions, Schaffer and the local society bringing up the end of the march.

Services will be conducted in front of the Parochial school. Attorney J. O'Hara of Menominee will be the speaker of the day. Father Maier will give the address of welcome. Benediction, renewal of the Holy Name Pledge and the Star Spangled Banner sung by the societies will be on the program, the entire to last about two hours. The Escanaba City Band has been engaged for the day.

The program will be free of charge and a cordial invitation is extended to all to attend.

POPULAR COUPLE UNITED IN MARRIAGE

Miss Mary DeMenter, daughter of Mr. and Mrs. Constance DeMenter, became the bride of Jerry Clark, son of Mr. and Mrs. Charles Clark at ten o'clock Wednesday morning at the All Saints Rectory the ceremony being performed by Rev. S. Maier.

They were attended by Miss Tillie DeMenter and Charles Weghe of Norway a cousin of the bride.

Miss Dementer looked charming in a gown of dark blue charmagne with hat to match, carrying American Beauty roses. The bridesmaid wore black satin with hat to match and also carried roses.

A wedding dinner and supper was served to about 100 guests, relatives and friends at the home of the bride's parents. The home was very pretty in a color scheme of pink and white. The tables were adorned with asters.

Both are well known young people here. The groom is an employee of the Northwestern Cooperage plant, and the bride has been clerking at the Fair Store of Escanaba.

They will make their home with the groom's parents, Mr. and Mrs. Charles Clark in the Buckeye Addition and have the hearty congratulations of their many friends.

WILL COMMENCE DAILY SHOWS AT LYRIC THEATRE

Beginning, the first week in September, shows will be held at the Lyric every night, according to an announcement made by Louis Cretens, manager of the theatre, this week. As in the past, high grade pictures will be shown.

During the summer months, the theatre has been open only on Friday, Saturday and Sunday nights. With the daily shows there will be four changes in pictures each week.

CITY GIVES $100 FOR LABOR DAY

HELP TO MAKE CELEBRATION BIGGEST AND BEST HELD HERE IN MANY YEARS.

The city commission decided to help along the plans for the big celebration here Labor Day by donating from $75 to $100 to the fund which solicited from the business men of Gladstone to provide for the expense of the program which has been arranged by the Volunteer Firemen. This was decided upon Monday night at a meeting of the City Commission and which was attended by Mayor Bushong and all four Commissioners, Hawkins, Peterson, Mattson and Murphy.

A. F. Raddant and his committee are at work now on the Labor Day program, which will be announced in a few days. The commission set Sept. 14 as the date for the review of the special assessment tax roll for the building of the Wisconsin avenue sewer, between 4th and 5th streets.

Gladstone will fight the proposed telephone rates requested by the Michigan Bell Telephone company. City Attorney Glen W. Jackson and City Manager F. R. Buechner will go to Lansing to attend the rate hearing before the Michigan Public Utilities commission on Sept. 8, according to present plans. The Commissioners, on motion of Com. Peterson supported by Commissioner Murphy, voted to take whatever steps were necessary to protect the interests of local phone users.

HERBERT WEBER DIES AT OSHKOSH

Word was received here Tuesday of the death of Herbert Weber, a former resident of Gladstone, at Oshkosh Saturday night at 9:45 at the home of his sister.

The deceased was a resident of this city for thirteen years, having left April 1 to go to Green Bay for medical treatment. After undergoing several operations, he went to the home of his sister at Oshkosh where his condition gradually grew more serious till death came last Saturday night. Interment was made at Sturgeon Bay Tuesday morning.

Mr. Weber is survived by his widow Mrs. Mary Weber and three children, Irene age 4, Lawrence 7, and Charles 9 of this city.

The deceased was 35 years of age and was born in Marinette. He was employed as Maytag salesman for the Buckeye store. He made his home at the Henry Dauding residence on Superior avenue.

Sincere sympathy is extended to the surviving members of the family.

STUDENT PASTOR RETURNS TO STUDIES

Anthony Meengs, student pastor of the Presbyterian church conducted his last services here Sunday night, after having had charge of the Presbyterian church during the summer months. He left Monday for Holland to visit there at his home before resuming his studies at the Holland university.

The members of the Presbyterian church very much regretted Mr. Meengs' leaving as well as many townspeople who has become acquainted with the student pastor. His work during his short stay is remarkable. All the church organizations, and accounts were left in fine condition.

Mr. Meengs made many sincere friends, who will remember him, and appreciate his acts of service long after his departure.

About twenty friends were at the train to see him off Monday.

DEPOSITS $5. PENDING VISIT TO POOR HOUSE

"Cap" Erickson paid a fine and costs amounting to $11.50 when arraigned in Justice Hupy's court Monday charged with intoxication. He was brought in by Officer Stephanick.

"Cap" was also called upon to deposit $5.00 with Justice Hupy and told to visit the County Poor House before Monday as a warning to him that he too might terminate there if he did not mend his conduct. After this visit the five dollars is to be returned to him.

Mr. Erickson is an employee on the new Erickson Dry Goods store now under construction.

BOOSTER DIRECTORS DISCUSS FUTURE PLANS

At a meeting of the directors of the Booster club called by President G. W. Jackson at the city hall Tuesday evening, the matter of changing the purpose of the organization was brought up. The idea in mind was to change it to a club similar to that of Munising, called the Munising Development club. It is a business mens' and Booster members' organization combined. Meetings are held monthly, luncheons are served and addresses on local problems given.

No definite conclusion in the matter was reached because of the small attendance at the meeting.

SOO LINE PICNIC A BIG SUCCESS

1500 ATTEND, FIRST ANNUAL GATHERING OF SOO LINE EMPLOYEES

The First annual picnic of the Soo Line employees held Saturday at Moss Lake was a 100 per cent success from every standpoint. About 1500 were present, employees and others who motored there to spend the day. They were allowed to enjoy the dancing entertainment, but could not enter the contests.

Contests and games occupied the forepart of the day, with prizes awarded to the winners. The Soo Line Band and orchestra ,trained for this special occasion furnished the music for the dance in the afternoon.

One feature of the day was the ball game between the Repair Track crew and the Round House in a five inning game ending 6-3 favor of the Round house.

A special train of three coaches on the No. 86 carried the crowd out there, and brought them back at 6:30.

The committees responsible for the success of the day are: Lex McCauley chairman, general committee Edwin Mattson, Archie Cowen and Arthur Williamson; Sports and races Elmer Vanderberg, and William Madden; Music Yens Peterson and Earl Potter.

I. N. BUSHONG DONATES DINATORY TO INSTITUTE

I. N. Bushong has completed plans for the building of a large dining hall at the Michigamme Institute at Lake Michigamme to be completed in time for the opening of the camp next summer. The dinatory will be twice as large as the present building which is very inadequate. It will have a hardwood floor, electric lights, and everything modern as far as possible. The size will be about 32x90. Construction will be started early next spring.

The Dinatory is a very much needed improvement at the Institute and those interested in the camp are very grateful to the donor.

It is also planned to construct a mens' dormitory at the Institute from the funds amounting to $7000 from subscriptions and collections this year.

Michigamme Institute went over big this summer. Its total enrollment was 917, nearly two hundred more than attended the Albion Institute.

DELIMA RESTAURANT CLOSES DOORS TUES.

The Delima Cafe, which was opened in the former Soren Johnson building at the corner of Delta and Ninth streets about three months ago discontinued business Tuesday night.

The Delima was opened by Antone Fliris of Iron Mountain the forepart of June and at the first gave promise of a profitable business, however, with keen competition, patronage dropped off, until it became necessary to discontinue altogether.

Mr. Fliris will devote all his time to his cafe at Iron Mountain.

OIL STOVE EXPLOSION AT D. D. STEWART HOME

The Fire Department was called to the scene of an explosion at the Dr. D. D. Stewart home on Michigan avenue late Wednesday afternoon caused by an oil stove. No damage resulted due to the timely care of the blaze. The flames were shooting high when Mr. Stewart notified the Department, but he was able to check their spread before the firemen arrived.

CAUGHT BIGGEST TROUT

To Charles Green goes the honor of having landed a 3 pound brook trout the largest that we know of. He caught it at Haymeadow about three years ago. His party was composed of himself, alone, but we take Charlie on his honor that this is no "fish story" in the figurative sense. Anybody ever get a bigger one? Let's hear about it.

CITY FORCES HOLD PICNIC

MANY BEAUTIFUL PRIZES ARE PRESENTED TO WINNERS OF RACES AND CONTESTS

The annual gathering of the city employees of Escanaba and Gladstone was held at Terrace Gardens Wednesday afternoon and evening. A committee of five from both places planned the day, and made all necessary arrangement. The local members were Eric Lindahl and Miss Gertrude Schustarich.

A program of races, games and contests occupied the afternoon. Horseshoe and indoor baseball were two of the big features.

The Escanaba City Band furnished the musical entertainment for a dancing party in the evening.

The guests numbered about 150, members of both forces, their families or friends.

The results of the races and contests with the prizes given and their donors follow:

Mens 100 yd. dash, 1st prize Safety Razor, by Escanaba merchant, won by Van Enkesut of Escanaba. 2nd pair silk stockings, Valind's shop, by W. Sandborn of Escanaba, 3rd. flashlight, Mattson-Kjellander garage, by B. McCarthy of Escanaba.

Ladies 75 yard dash, 1st. Pr. Silk Hose, Ewald Erickson, by Erna Feldt. 2nd. Compact, Escanaba, won by Miss Ethel Campbell of Escanaba. 3rd Box Powder, J. A. Stewart, Mrs. VanEnkeaurt of Escanaba.

Men's Broad Jump, 1st. Marble Arms hunting axe, by Charles Green, by Earl Papineau of Escanaba; 2nd. Leather Belt, by Escanaba merchant, M. McCarthy of Escanaba; 3rd. Silk Necktie, Olson & Hanson, by F. R. Buechner.

Ladies Running Broad Jump, 1st. 1 box chocolates, Fruit Store, by Thelma Dumas, 2nd, compact, from Escanaba, by Lucille Miller.

Ladies Relay Chair race 1st. Leather key ring, Mr. Scharsmith, Cleveland won by Mrs. Gazley, 2nd Cream and powder by J. A. Stewart, won by Erna Feldt; 3rd. 2 boxes powder J. A. Stewart, Ethel Campbell of Escanaba.

Mens' 50 yd. dash, 1st. Toilet Water Buckeye Store, by Wilson Scharsmith, of Cleveland. 2nd Bath Powder Dehlin Drug Store, by John Manley of Escanaba.

Mens' Running Race, 1st. 50 lb. sack flour by Cloverland Milling and S. Co. by A. Raddant. 2nd. gal motor oil, Mattson & Kjellander by T. Kellerson.

Ladies Running Race, 1st. 1 box candy, Lee Rouman, Mrs. Ray Gasley. 2nd 1 Sterno Can Heat, Erickson & VonTell, by Erna Feldt.

Most hits at ball game, pearl handle knife, Buckeye Store by F. R. Buechner.

Most runs, pair tennis shoes, Hilding Granberg, by Manager Harris of Escanaba.

Home Run 1 yr. Subscription to the Delta Reporter, by J. A. Sturgeon won by Eric Lindahl.

Best Dancers, Lady, Silver Table Crumber, C. Erickson, Jeweler. Mrs. J. Burroughs. Man, flash light, Blackwell hardware, Attorney T. Riley of Escanaba.

Lucky number attendance, 1st series Boudoir lamp, H. Rosenblum, George Geroux of Escanaba.

2nd series ,Imported candy, Gladstone Fruit Store, Mrs. M. Ettenhoffer, of Escanaba.

The ball game between Escanaba and Gladstone was a victory for the Esky crew 18-30. City Manager F. R. Buechner pitched for the locals, and Manager Harris of Escanaba was at the mound for the winners.

Thank Merchants

The city force wish to express their sincere appreciation to the merchants of the city who helped to make the day a successful one by their co-operation in contributing the prizes.

Mrs. Wm. Matthews, Mr. and Mrs. T. McGee, Mr. and Mrs. Ralph Cornell Mr. and Mrs. Arthur Mathews, Mr. and Mrs. James Fox, Ongmar Andreason and C. G. Violet motored to Indian Lake and Big Springs Sunday.

BASEBALL IS NOT BACKED BY FANS

DONATIONS, NOT GATE RECEIPTS MADE TEAM POSSIBLE IN GLADSTONE

Gladstone has three league games remaining on its schedule, Sunday at Escanaba, Sept. 6 at Munising and Sept. 7 with Escanaba here. Having a percentage of 10 games won and only six lost, it is now certain that the team will finish with a winning percentage, and those who have followed the team at all are more or less agreed that the team has been a credit to the city. They are a bunch of good clean fellows and they have given their best efforts.

But despite a winning team the season will be closed with a deficit of from $300 to $500. About $1200 has been collected on donations from fans and business and industrial firms, so that it is plainly to be seen that gate receipts will not suffice to keep a team of the caliber now maintained. The management does not plan to make a further canvass for funds. Whatever the deficit at the end, those who shouldered the responsibility will probably want to clear up on expense and end the season with a clean slate.

The Soo Line men have volunteered to put on a benefit dance on Labor Day night, and the proceeds will be turned over to the baseball club. Should the dance be the success that it deserves to be, the deficit should be considerably decreased.

Gladstone's team this year is not an expensive one, judged by former seasons. The trouble has been in attendance. Too few of the fans are willing to pay their money at the gate. Too many prefer to stay out on the tracks or come over the fence. Last Sunday was an example. There were as many that sneaked in or peeped in as there were who paid admissions. The total receipts, grand stand and all, amounted to $174.90. The visiting team received $125; baseballs cost $6.00; insurance, umpiring , fixing grounds, printing $42.00, a total of $173, which leaves nothing for players' salaries and incidentals.

The July 4 game, which was the big game of the year, was little better, a total of $403 having been taken in. The fans have indicated they want a team and they have shown conclusively that they are not ready to support it. The young fellows prefer to spend their change on gasoline, moonshine and dancing. The condition is not local. Other cities in the league are in the same fix, even Marquette which has set a fast pace and lead the others throughout. The fans appear interested in the results but not sufficiently so to cause them to attend in preference to their other Sunday recreations.

There is little question but what a good team is an asset to any city. The team's value is lessened in the measure of the attendance. Just what the hopes for next year can be remains for the future. It remains for Gladstone to finish its season as well as possible, by winning further laurels on the diamond if possible, and this through good sportsmanship on the field.

Gladstone has a chance to win out in the southern end of the league, in which case it would be entered against Marquette for the championship series Iron Mountain is the team that Gladstone must beat out. Gladstone has a more impressive record but the Ford towners are ahead in percentage by reason of having played fewer games. They had only 13 scheduled while the ruling was that 16 must be played to be eligible for championship.

Should some of the championship games be played in Gladstone, it is believed that all the old baseball enthusiasm would be revived twofold. While the locals acknowledge that the Marquette team is good and deserves the impressive record which it now holds, still they are reluctant to admit their supremecy over Gladstone. They really feel that Gladstone would win out in a three out of five of two out series. Who will be entered in the championship games will be determined after the Labor Day games.

RETURN FROM CAMPING TRIP

A number of local young women, returned here Wednesday from a two weeks camping trip at Rodemacher's near Ford River. The members of the party are Ruth Noreus, Georgia Zinc, Helen Erickson, Dorothea Johnson, Grace Stong, Claire Clark, Charlotte Marble, Norma Johnson and Anita Rosenblum. They were chaperoned the first week by Miss Roberta Davis and the last few days by Mrs. E. J. Noreus.

Pledged to SERVE not to Exploit the Community.

RAPID RIVER NEWS

Miss Margaret Gravelle
Editor Rapid River

WEST ENDS ARE DEFEATED HERE

HITTING OF HALL AND DELANCEY'S PITCHING FEATURED COLT VICTORY

A victory nobly won was achieved by Bergman's Colts over the West Ends of Escanaba in their initial clash on the local grounds Sunday. The Colts scored one run in the first inning and maintained the lead throughout the game and won, 5 to 3.

The West Ends didn't deserve to win in the face of Delancey's pitching that had them completely baffled, but a combination of errors and a fluke two base hit that got by Kniskern in right field in the sixth allowed them two runs making the count 5 to 3 where it remained for the remainder of the game.

In the third with the count 2 to 1 in favor of the Colts, Kniskern singled followed by a single to left by Hall, Kniskern being held on second. They immediately started a double steal that produced far better results than anticipated. The pitch to the plate was wild and Kniskern continued on home, Hall going to third. The next pitch was also wild and Hall scored. The hitting of Kniskern, Hall and McFarlan featured the game, the trio getting seven of the ten hits made. Hall led with two singles and a double the old veteran Kniskern complaining that Hall would not let him rest on the sacks but would drive him around. Kniskern has been the regular catcher all season but a wrenched back last week sent him to a more quiet sector in right field and Bailey caught the game in a very creditable manner. He will be with the Colts for the remainder of the season.

Flath performed well at second for the West Ends, accepting six chances without an error. Johnston was not as invincible as he was touted to be and was touched up for ten nice, clean drives and his two wild pitches helped toward his defeat. He had the habit of starting his delivery while back of the rubber taking a full step to the rubber while winding up. He was stopped from doing this in the second inning and lost some of his effectiveness.

The West End outfield was used only to retrieve the hits that went out past them as only McNellis in left field had a put-out. Nelson in center made an error in throwing wild to third to get McFarlan in the second on the throw.

In the first inning Kniskern had singled, stole second and on a bad peg by the catcher to get him there he continued on to third. Nelson retrieved the ball and made his first wild throw to third, Kniskern scoring. Out of twelve times the outfield trio faced Delancey, they struck out six times and McNellis took first in the ninth by being hit by a pitched ball. Delancey not only struck out twelve men but he had five fielding chances without an error.

Next Sunday the Colts will play the West Ends a return game at Escanaba.

The box score:

WEST ENDS	AB	R	H	PO	A	E
Sullivan 3b	4	0	1	2	0	0
Schram ss	4	1	1	0	2	0
Jamaire c	3	1	0	5	1	1
Flath 2b	4	0	0	2	4	0
Steinmetz 1b	4	1	1	14	0	0
Johnson p	4	0	1	0	4	0
McNellis lf	3	0	0	1	0	0
Nelson cf	4	0	0	0	0	2
Beaudwin rf	4	0	0	0	0	0
Total	34	3	4	24	11	3

COLTS	AB	R	H	PO	A	E
Thurston ss	4	0	1	0	2	2
Sobesky cf	4	0	1	3	0	0
Kniskern rf	3	2	2	1	0	0
Hall 2b	4	1	3	0	0	1
Bailey c	4	0	0	12	1	0
McFarlan 3b	3	2	2	0	2	0
Olson lf	4	0	0	0	0	0
Delancey p	4	0	0	1	4	0
Rabideau 1b	4	0	1	10	0	1
Total	34	5	10	27	9	4

Score by innings		R
West Ends	010 002 000	3
Colts	112 010 00x	5

Two base hits, Hall, Kniskern, Sullivan. Stolen bases, Hall, Kniskern, McFarlan, Johnson, Nelson. Bases on balls: Kniskern. Hit by pitched ball, McFarland, McNellis. Strike outs, Delancey 12, Johnson 4. Wild pitch, Johnson 2. Time of game 1 hour 25 min. Umpire Wellman. Scorer Margaret Gravelle.

Mrs. Fred Ackley of Gladstone spent Wednesday at the W. J. Miller home.

The 500 club motored to the Chipmeny creek camp of Mr. and Mrs. Andrew Barbeau Wednesday.

The annual picnic of the R. N. A. was held Thursday at the Rapid River Falls camp site with the entire membership present. A big dinner and supper was served and a most enjoyable time was had by all.

GROLEAU AWARDED DAMAGES OF $78.86

A suit for damages brought by Delma Groleau of Isabella against Thomas Tobin of Nahma was settled in Justice Messenger's court Tuesday when the jury rendered a verdict in favor of the plaintiff for $78.86 and costs of court.

The damages was the result of an automobile collision between the parties the morning of July 4. Mr. Groleau was coming from Nahma, the car an Oakland coach, being driven by his son, Wilbur. The Tobin car, a Dodge touring, was going to Nahma and was driven by Bernard Tobin. It was contended by plaintiff that the Tobin car was being driven in a reckless manner and was speeding. Evidence showed that the cars met on a sharp curve near the Sturgeon river bridge, the road being 14 feet wide at this point and the outer bed of the road being of deep sand. The Tobin car hit the sand and the front wheels jack-knifed and struck the Groleau car, damaging the fenders, running board and body. The defendant claimed that the accident was unavoidable, no one to blame and that each owner should bear his own loss.

The jury was made up of Edwin Lind, Amel Lamberg, Harry Buchman Roy Thurston ,John Sobesky and C. R. Johnson. Attorney W. J. Miller appeared for the plaintiff and Attorney H. J. Rushton appeared for the defendant.

Memories---Rapid River

20 YEARS AGO
The Gladstone Delta, Aug. 25, 1905

It is hinted that the southern portion of the town needs no night watch for there are several valiant young men who stay in that quarter very late in the evenings.

Archie Lancour and Miss Louise Landry were married Tuesday at Osier by Fr. Deschamps.

A new schoolhouse is in process of construction at Peneau's.

A prominent Masonville man sat on the railing at Anguilm's the other day. He was asked to take a drink, and accepted in such a hurry as to go through the window instead of a round by the door.

Some hold-up artists got a licking last Friday. The man whose buggy they stopped knocked one down and the other two ran. They were caught by the vigilance committee and pounded thoroughly later on.

Operations at the new oil well have ceased for want of pipe to go through the quicksand.

Born, Sunday, to Mr. and Mrs. Gust Nelson, a son.

Rob. McPherson killed a dangerous animal Wednesday and exhibited it to the great terror of the females, and the admiation of the other sex.

Joseph Savoi left Wednesday for Oconto, to race his horse there for a $400 purse.

G. W. Brown has moved here from the lower peninsula, and will live over Hocks'. He expects to do some logging this winter.

Sol Jerome intends to put an addition to his hotel in the Papineau building next it, and run with a special eye on the hunters' trade this fall, as there are many of them coming here. He is spreading out quite largely and needs a good deal more room.

William Boecher has changed his mind about the cement walks, and intends to try the wet goods business instead of dry goods.

School Will Open Monday

The local high school and the township schools will open Monday for the school year. Several of the teachers have already arrived and the remainder of the high school teaching force will be here for the opening day. Three new teachers for the high school have been engaged to fill vacancies caused by resignations in last years teaching staff.

While the commencement of school is equally started the day following Labor day, because of that day coming as late as September 7, the Board of Education decided that it would be better to open schools on Monday, August 31. This has met with the entire satisfaction of the parents and also of the pupils as it will advance the closing of the schools one week next June when the warm weather makes school work a task. Also the boys living on the farms will benefit by it several ways.

FOREST FIRES ENVELOP TOWN

FIRE FIGHTERS PUTTING UP STRONG ATTEMPT TO CHECK DAMAGING FLAMES

Forest, brush and grass fires have completely surrounded the town this week and the extremely dry weather has made the task of fighting them an almost hopeless one. The plains around Garth and the point of land there, has been burning for a week. East of the Porcupine hill and north to the Haymeadow fires are raging without any signs of abatement. The only possible way of checking them is a steady downfall of rain. Fires are burning in swamps and marshes without any let-up as they are as dry as the plains. Old woodsmen have remarked that they never saw the swamps as dry as now and in trying to check the fires, men have dug down to a depth of six feet for damp earth without results. Fires burn in the earth for many days after the more combustible material has been burned.

The old dock at Masonville has been burning for two weeks and as the road leading to it is an old saw-dust one, it is keeping a force of men busy holding it in check. This is only a short distance from the Bonz Manufacturing Co. plant and where the company has several million feet of select hardwood logs on skidways .Directly north of here along the Soo Line branch fire is sweeping everything in its path from the Pineau farm to Trenary and beyond. At Doucette' spur the local lumber company has been fighting the fire for several days with their men from the yard and mill and have succeeded in holding the fire back from the camp and landing. The landing at the spur contains about $10,000 worth of pulp, ties and posts and only by trenching around it and killing the small fires as they spring up within the circle have they been able to save the cut timber.

The farm home of C. D. Laviolette is only a short distance from this fire and on Monday Mr. Laviolette made a hurried trip here for more men as the fire was dangerously near his barn. Several other farm homes are very near to this raging fire. There has been nothing of much value destroyed yet but it has been only because of the spirit of the fighters in remaining at the task, eating hurriedly made lunches, long hours and facing the intense heat with a grim determination to check the devastating flames.

NORLANDER ARRESTED FOR SETTING FIRE

Axel Norlander, a farmer near the Lundberg corner was arrested by Deputy Sheriff Fred Smith Tuesday afternoon for setting brush fires that were soon beyond control, burning over a large area north of his farm and in the big tamarack swamp east of the Porcupine hill. The fire was started Monday and by evening it had reached such headway that the flames could easily be seen from the village. Mr. Norlander appeared before Justice Messenger immediately after his arrest, pleading guilty to the charge and paying a fine of $10.00 and costs.

The setting of fires at this time of the year and especially during this terrible dry spell is a serious matter and the local officers are going to take drastic measures to stop it. The grass fire near the Grandchamp corner last week was started by tourists who left their camp fire burning without any attempt to extinguish it.

The fire at the Tourist camp site last week was accused by a cigarette thrown out of a passing auto and it needed the services of eight or ten men living in that neighborhood to get it under control. If a fire at the Tourist camp site should get beyond control and sweep down into the slashing on the west side of the Tacoeh river, it is not hard to surmise what the results would be. The spruce, balsam and cedar cut last winter along the river and the slashing is now in a very dry condition and is a fire hazard too terrible to think about.

Prosecution of all those known to have started fires is the plan of the local officers and where the setting of the fire was wilful the punishment will be severe.

Miss Anna M. Long arrived Monday from her home and will again be the instructor of English in the local high school.

Additional Rapid River News on page Six.

KNOTTY PROBLEMS IN BASEBALL
By "Gravy."

A batsman assumes a crouching position at bat and a pitched ball passes just above his shoulders but would have been below if he had been standing erect. The umpire called it a ball. Was he correct?

Rule 21 and 32 fail to state how the umpire should be guided in case a batsman assumes a crouching position. If he assumes a crouch entirely while batting such crouch is to be regarded as his natural batting stance, and the shoulder line at erect height must have no bearing in the judgment of the umpire when he is calling balls and strikes. If he squats only at irregular intervals in the hope of working the pitcher, then the umpire when judging high pitches, must be guided by the shoulder height resulting in the batsmans' natural batting stance.

With a runner on third and three balls and one strike on the batsman, the pitcher started his wind-up as the batsman left the plate to exchange his bat. After checking his wind-up, he then delivered the ball. Was it a balk?

Rule 34, Sec. 1. It was not a balk as there was no batter to whom to deliver the pitch. Play should have been stopped until the batsman had taken his position.

With a man on third the batsman interferes with the catcher when the ball is thrown by him for the purpose of catching the runner asleep at third. Who is out, the batsman or the runner?

Rule 51, Sec. 5, and Rule 56. The batsman is out.

Does a runner who has just hit a home run over the fence have to touch every base on his way around or can he step over or near some of the bases.

Rule 56. Sec. 13. He should touch every base but he cannot be called out for cutting a base as he can return to it at any time and complete the play. The way for an umpire to do when he expects the runner to be smart when the ball is batted over the fence is to turn his back on the field and get an alibi that he didn't see any play that might be disputed. A ball batted over the fence is out of play and a new one should be thrown in.

A batsman after making a hit overran first base quite a distance and turned to the left. He made no apparent effort to go to second but the ball was played to first and he was touched with the ball. Was he out?

Rule 56, Sec. 18. When the runner goes to first base after he has finished being a batter he may overrun the base as far as he wishes and turn to the right or to the left but if he should make an apparent effort to go to second base he loses his right to return to first base without exemption from being put out.

Runner on third, two out and three balls and two strikes on the batter. The next delivery was a wild pitch making the fourth ball. The runner on third scored and the batsman went to second as the wild pitch rolled to the grandstand. The runner on his way to second failed to touch first base. The first baseman called for the ball from the catcher and upon receiving it touched first base the runner being on second at the time. The runner was called out for his failure to touch first base retiring the side. Does the run count?

To be answered next week.

Bases full, two out and three balls and two strikes on the batter. The next pitch was a ball making ball four, the batsman going to first and all runners advancing a base. The runner going to third overran the bag and the catcher, by a snap throw nailed him before he could get back, making the third out and retiring the side. The runner who had been on third and had started for home on the pitch was about ten feet from the plate when the third man was retired. Can the run be scored after the third man had been retired?

To be answered next week.

Two men out and a runner on first base in the last half of the ninth inning. The game was very much one-sided, the runner stole second, and also swiped third unmolested. The fans set up a howl for him to steal home and the pitcher seeing the humor of the situation started a long wind-up and continued doing so until the runner had crossed the plate and was almost to the bench before the ball was delivered. The batter hits a long fly to left field which the fielder caught retiring the side and ending the game. Can the run be scored having been made before the side had been retired?

To be answered next week.

Little Newslets

Stanley Winde and John Randle of Waukesha, Wis. arrived Saturday for a weeks visit at the home of the former's grandparents, Mr. and Mrs. H. E. Pfeifer at Birchville.

Mr. and Mrs. Harry McPherson and children of Menominee motored here Sunday for a visit at the Sobesky home and to give Harry an opportunity to see the ball game. Where "One-eyed" Connelly has a record for attending the boxing contests all over the country, Harry is making as good a record for attending all the Colts games regardless of the distance.

Mrs. William Spokes and son, Francis motored here Sunday from Florence, Wisc. returning Monday. Frederick and Raymond Gravelle who have been spending their vacation on their grandparents farm returned with them.

Mrs. Charles Cretens of Gladstone, and Mr. and Mrs. Harry M. Spokes of Wells spent Sunday at the Gravelle home.

Miss Jennie Buchman motored to Iron Mountain Saturday for a final visit with her brother A. G. Buchman before she leaves for Detroit where she is employed as teacher in the public schools. She will return from Iron Mountain Wednesday and leave for Detroit Saturday by the way of Chicago where she will visit a few days before proceeding to Detroit.

Mr. and Mrs. Max Newman are the proud parents of a girl born Sunday.

Arthur Kniskern motored here from the Soo Friday. Mrs. Kniskern who has been visiting here the past two weeks returning with him.

Lowell Boyer, of Milwaukee arrived Sunday from a business trip to Duluth and is spending a few days visiting relatives here with his wife and children who had been here for several days. Lowell attended the ball game Sunday afternoon and with several old cronies, Forest, Minor, Cavill and others—occupied a space on the first base bleachers where they recounted the glorious old days when they performed the many impossible feats, to hear them tell it. But at that, they were the good old days.

Andrew J. Wils and family motored to Escanaba Sunday where they visited with Mr. Wils' mother.

Louis Wils and family of Chicago motored here from Chicago arriving here Saturday for a visit with his brother Andrew for a few days.

Samuel J. Barboo returned to Bremerton, Wash. Sunday evening after spending a six weeks furlough from his duties in the navy yard there. His four year enlistment expired in July but because of the advancement he has received and the many opportunities for promotion he re-enlisted for a term of two years and received a furlough of six weeks with pay. Sam at present holds a Second Class Pharm. mate papers with his duties confined to the large navy hospital in the Navy Yards at Bremerton. After one year more of shore duty he will again be assigned to ship for one year.

Mrs. Frank Gerlach, Mr. and Mrs. Fred Cavill, Mrs. O'Neil D'Amour, Mrs. E. C. Scott and Miss Nell White of Buffalo who is visiting at the Cavill home, motored to Green Bay last Thursday returning Friday evening.

J. A. Shippy is having the interior of his barber shop redecorated so that it may harmonize with the colors of the weaker sex who now have taken possession of his tonsorial parlors to the sheer disgust of Joe Simonds and a few other members of the barber shop chord. No longer can Alpha Cole go, "spit," "spit," nor can Dr. Miller enter into a discussion of the relative merits of John Hancock and the present day liquor smugglers. John Baptiste is in charge of the decorating with a large corps of advisors.

Mr. and Mrs. Wayne Gingrich of Ann Arbor spent a few hours here last Thursday on their way to Trout Creek. Mr. Gingrich is a former classmate of Harry Buchman at the Michigan State College.

Kenneth Jensen has been on the sick list for a few days.

Dr. Mitchell of Gladstone made a professional call here Sunday.

R. B. Parks of Maplewood settlement left Friday for lower peninsula points.

Fred Proehl has installed a Delco lighting plant at his beautiful farm home.

Harry Buchman motored to Gladstone Saturday and in a conversation with John Mathy regarding an Old-timers ball game between Gladstone and Rapid River, Harry was surprised to hear that Gladstone has no Old-timers. Were they all outside paid players who left after their services were no longer needed? We still have ours and they have always been ours.

C. R. Johnson transacted business in Gladstone Monday.

Miss Gertrude Laviolette returned from Iron Mountain Saturday where she has been visiting the past two weeks.

Mr. and Mrs. Dan Oberg are the proud parents of a boy born Sunday.

Mr. and Mrs. Herbert Westlund of Rock visited here Sunday.

Mrs. Dan Deacon and daughter of Banat, Mich. visited at the Miller and Hruska home Wednesday.

Mr. and Mrs. F. J. Hruska and children of Nahma, Mr. and Mrs. Schemike and daughter Charlotte of Chicago Mr. and Mrs. J. W. Meyer of Chicago and Mrs. W. J. Miller and children motored to the Soo Monday returning Wednesday.

C. A. Clark of Gladstone transacted business here Tuesday.

Joseph Schulz returned to his home in Salem, Oregon Tuesday evening after spending ten days here visiting his mother, brother and sister.

Al Lumley and Bill Fox motored through here from Ypsilanti to Marquette and stopped for a chat with their class-mates, Ted Schiska and Earl O'Beshaw.

Miss Rosella Cole, formerly of this place arrived Monday evening from Clarksburg, Va., where she has been teaching school. She will visit with friends here for a week.

Mrs. David Wilson visited at the home of her parents at Rudyard Friday and Saturday.

Mrs. J. Saindon of Chicago and Mr. John Wilson of Portland, Oregon spent Sunday at the home of their nephew, David Wilson.

John Wilson of Chattanooga, Tenn. visited his brother David, Tuesday.

Raymond Gravelle visited Dr. Boyce Tuesday morning and had his tonsils and adenoids removed. He returned later in the day with Mr. and Mrs. Robert McPherson who had also been at Dr. Boyce's where Mrs. McPherson is receiving treatment to one of her eyes that is giving her grave concern.

Mr. and Mrs. Robert McPherson attended the funeral of Mrs. Helen Filkins McFarland at Channing Monday morning. Mrs. McFarland taught school at Masonville with Mrs. McPherson before her marriage.

L. E. Scott and son Robert, Mrs. John Courtney and children Zelda and John of Streator, Ill. left Tuesday morning by motor for the copper country returning Friday.

Earl O'Beshaw entertained a number of friends to a chicken supper at Camp Hoo Hoo Tuesday evening. He found the chickens running at large.

Paul and Otto Page motored from Chicago stopping at the Demit home for a few hours visit before proceeding on their way on across the straits and back to Chicago in and around Lake Michigan trip.

Andy Sundberg of Alton made a business trip here Monday.

John Chalander of Alton stopped here for a few hours on his way to Escanaba on business.

Philip Schiska and James Patterson of Minneapolis arrived by motor Sunday for a weeks visit. They will return Saturday.

Mrs. William McKenzie and sons Tom and Grant, Mrs. Otto Guetha and son Everett motored from Shawano, Wisconsin and spent the week end at the C. E. Hamilton home. Miss Jane Hamilton returned to Shawano with them for a weeks visit returning next Saturday.

RAPID FIRE TRUCK TO RECEIVE ANOTHER TEST

A mechanic from the Escanaba Motor company spent Tuesday here going over the motor of the fire truck, replacing and grinding valves to get it in first class condition so that another test can be made to pass the conditions called for by the Underwriters test. It is necessary for the Escanaba Motor company to get the truck in proper working order and pass this test before they can receive the balance due them on the purchase price of the fire truck.

Juvenile League Season Closes

The GladstoneRapid River Juvenile Vacation league closed their season last Friday afternoon with the Tigers of Gladstone in first place with an average of .928 having played 14 games, winning 13 and losing 1. This league was composed of four teams in Gladstone and two here, the Bulldogs and the Midgets. The Bulldogs are in a tie for second place with the Belgian towns. The Midgets won 5 and lost 9 for an average of .357. This team is composed of just what their name implies—Midgets—the members being only from 10 to 12 years of age but they competed in every game with their older opponents asking no quarter and showing in every game that what they lacked in age they more than made up in determination and agressiveness. The two local teams in a very few years are going to produce the stars that will again make the old town the talk of the baseball world. The only game lost by the Tigers was a defeat administered to them by the Bulldogs.

WANT ADS PAY

HEART AND HOME PROBLEMS

By Mrs. Oscar Branty of Detroit

DEAR MRS. BRANTY:

I have been reading your column, and have decided that you're the one I want to confide my problem to. I have been keeping company with a girl for the past eight months, and am very much in love with her. When I first started calling on her each time I brought some small gift. However I cannot afford to do this each time I call, and now she sort of expects me to. This I know from my own observations, and have been told so by others. Do you think she is justified in expecting this? If not, would you discontinue her company? I cannot think of this because I like her very much. Please tell me what you think I should do. IN DOUBT.

IN DOUBT, I think your lady friend a very inconsiderate young person, don't you? Of course you are not expected to come with a gift at each much. If she makes her dissatisfaction and desires known to you, I would politely tell her my opinion in the matter If you enjoy her company I you do not necessarily have to give it up. I think if you explain it to her, she will see where she is at fault, and come to your way of thinking in the matter.

DEAR MRS. BRANTY:

Do you believe that a man can love two women at the same time. I am that has caused me many days of anxiety and restlessness. These girls are wonderful and both dear to me. I am in a position to marry and could give a wife a wonderful home and all the things that she would care for but the question is which one shall I marry? You are a woman and can advise me which step you you think right to take. I will describe these girls and then you will see that I am surely in a frightful predicament. Onei is a girl many years junior and a girl that would make an ideal wife. She is fond of children and loves a home and all that it means. She is a great housekeeper, wonderful companion, when with her I forget that the other girl exists, but am reminded very often through letters .I thought that the other girl would be my wife but since me meeting this new girl, know that I cannot marry her and forge the affair I have had with this companion. I have tried to forget her but have been unsuccessful in this attempt. I am with her as much as possible and don't seem to care about others, and her company at all I ask. Now that I have describe the girl I thought I would marry, until fate threw this other girl in my way. This girl is my own age, and has worked in offices many years, and would make a good wife also. She is very set in her ways. She isn't aware of the fact that I love a nother and expects that we will marry soon. How can I tell her? As I have said she is so much older than the first girl. She will feel badly when she hears that I love another. I want your honest opinion Mrs. Brandy, can a man love two or is the feeling I have for the older girl one of the deep regard and respect or what do you think?? Let me know which you think would make the best wife. I will do as you say. I know that you will be able to advise me as I have read your column and think it wonderful. Waiting to hear what you think.

Sincerely George H.

GEORGE H. Time alone can answer your problem for you. Do not act hastily in the matter ,the biggest of your lifetime, but wait, and you will be able tt choose for yourself the one you love. If the situation remains the same ,as you say, you will be compelled to hurt te feelings o fone of the girls, about waiting. I think that perhaps one of the girls will change her attitude toward you. I also will say that I think you at fault for encouraging the attention of the other marry the other. Are you sure you are sincere in your love in this latter girl when you had already promised to case?. The only thing for you to do, is to wait, and let time decide. As you say, you have only known this younger girl for a short time, and after becoming better acquainted, your love may return for the first.

DEAR MRS. BRANTY:

I am a girl of 21 and last summer I kept company with a young man 7 years my senior. I left home and on my return I began going out with another I year my junior, Although I don't care for him as much as I do the first ,recently I met the first young man and all my former emotions returned and he still seems to care for me although he knows I go out with another. What can I do to win back his love?

BLUE EYES

BLUE EYES: Yours is the problem of many is it not? I think if the first young man really cares for you as you say you think he does, he would seek your company as he formerly did. However, he may be holding back, because he knows you are going out with another. If you really are desirous of "winning back his love" you might arrange a house party or someslmilar gathering, and extend an invitation to hhm.

SHATTERED IN BATTLE MICHIGAN VETERAN IS WINNING WAY TO PULPIT

Next May a man with a wooden leg and a shattered arm will enter the pulpit of a Presbyterian church somewhere in America. That day will mark the return of Ernest Vanden Bosch to active service for God and Country. To the American Legion and the United States Veterans' Bureau it will be positive proof of the wisdom and justice of leaving nothing undone for the country's disabled veterans.

Vanden Bosch was one of the men Michigan lent when the country called for defenders in 1917. He went with F company of the old 32nd regiment of the Michigan National Guard, which became the 126th Infantry.

The Michigan boys helped turn back the Kaiser in the Second Battle of the Marne. A lot of them paid their young lives to do it. A lot more paid with shattered legs and arms, and long months in hospitals. Many who didn't make heavy payment on the spot are still paying in bitter installments of suffering and privation which their wives and children must help bear.

Caught in Blast of Shell

Vanden Bosch was caught in the blast of a H. E. shell. When he came out of an army hospital a year later his left leg and left elbow were gone.

Undismayed by his condition, the veteran was determined to become a minister. The government gave the necessary help. His was a clear case. He went through Hope College at Holland, Mich., and now is studying at Princeton Theological Seminary in Princeton. After six years of a struggle against his physical handicaps, he is nearing his goal and will be ordained into the ministry of the Presbyterian church next May.

The government has taken good care of Vanden Bosch. But many of the men, who, like himself, paid for America's security along the Marne that August day seven years ago, have not had the ready help that came to him from a grateful nation. Vanden Bosch pointed this out in indorsing The American Legion's movement for a $5,000,000 endowment fund to assure these men help of some form, and to care for the orphans of those now past help.

Knows of Other Unfortunates

"While it was not necessary for me to call upon the Legion for help, he states, "I know that others have not been so fortunate. I am fully in sympathy with this drive for funds."

Income from the Legion fund will be used to bring relief to disabled veterans who have just as valid but not as clear-cut a claim for help as VandenBosch. In the past the Legion has assisted thousands of such men prove their claims to the government and has given independent aid to others whom the government could not reach. The endowment fund will assure the continuance of this work and will enable the Legion to provide good homes for the children of the men for whom help comes too late.

DEAR MRS. BRANTY:

I would like to ask your advise in the following matter. I have been keeping company with a young man two years my senior, but recently met another whom I like better, and since then I have tried to "ditch" the first. Recently, when I was to attend smovie with my first sweetie, I had a chance to go out with the one I like ,so broke the first engagement. I have seen him since ,but have given no explanation of the affair, but still I dislike to hurt his feelinge. Do you think I should apoligize for having broke that evenings engagement?

DORA DE.

DORA DE. That was a very unladylike thing to do, don't you think so? Of course, you should apoligize, and should have done so before this, however, "better late than never," so seek out your friend and make your explanation at once.

OFFERS REWARD FOR RECOVERY OF HATS

"Right this way! Kewpie dolls! Every home wants a dolly, every dolly wants a home." But it isn't kewpie dolls, we're offering you this time, but a reward for $20 from Georgia H. Page, 24 Straight Ave., Grand Rapids, Michigan for the recovery of three hats, lost on August 7, while driving in an automobile on M-12 near Rapid River.

In a communication from this party, she states that the man's hat was "blue felt, the childs, brick red silk taffeta, poke bonnet style, and the ladies, light blue silk taffeta, with pink and gold cloth on the rim, which was rolled, and broad across the front." Pictures were inclosed to aid in their identity. The hats were supposed to have been picked up by some one in a truck headed towards Marquette.

Here's the opportunity of a lifetime. Show that you've got the Sherlock Holmes stuff in you, but getting out on the path of these all-important hats, and incidentally pocketing the $20.

Two Charming Warm Weather Weddings

(From Douglas (Wyo.) Enterprise)

The costume of the bridesmaid was coral pink veil, with bouquet of wild flowers.

(Frim Franklin (Pa.) News-Herald)

The bridegroom wore a boutonniere from the bride's bouquet.

H. P. Raiche

CONTRACTOR AND BUILDER

Estimates promptly furnished on any class of building construction.

Floor surfacing by the hour or by the job.

Old floors made new;
New floors made perfect.

CALL Phone 433 808 MICH. AVE.

In Case of Necessity

"Mother, may I go out to ride
With handsome Johnny Bates?"
"Yes, daughter dear, but don't forget
To take your roller skates."—D. D.

The All-Embracing Knicker

(Ad in the Great Falls (Mont.) Trib.)

KHAKI KNICKERS—They are buttoned down the front, having high or low neck and long sleeves. A breast pocket, too.

—:—:—

READ THE WANT ADS

DR. A. H. LAING, M. D. C. M.
Practice Confined to Surgery and Diseases of Women
Office at Laing Hospital, 896 South Mary St., Escanaba, Mich.
Office hours from 9 to 12 daily

D.D. Stewart

DENTIST

Office in Community Building.
Hours: 9 to 12 a. m.
2:00 p. m. to 5:00 p. m.
Evenings 6:3 0to 8 p. m.

KELSO-PETERSEN AUDIT CO.
Public Accountants
ESCANABA, MICHIGAN
Township, School Board and General Audits

ENSIGN NEWS

MRS. B. TEINERT
Correspondent

Mrs. Levi Barboo and son Sam, and adughter, Mrs. Henry Cassidy were guests of Mrs. Jos. Teinert on Wednesday.

Mr. and Mrs. Warner Olson of Gladstone called on friends here Sunday.

Hildur and Agnes Anderson left Sunday for Evanston, Ill. where they will be employed during the winter.

Ole Stromquist and son William spent Friday in Gladstone.

Mr. and Mrs. Sam Wickshar of Wisconsin and Mrs. Albert Saunders of Chicago called here Tuesday.

A. T. Rossow and daughter Ruth were in Alton Tuesday.

Ellen Sundquist and Hildur Peterson of Chicago visited friends here Friday.

Elsie Olson left here Sunday for Gladstone to make her home with her parents Mr. and Mrs. Warner Olson.

John Froberg left for his home in Superior Wisconsin after visiting relatives and friends here for the past few weeks.

Mrs. M. Durenceau, Ivron Durenceau, and Mr. and Mrs. Arthur Teinert visited in Alton Wednesday evening.

Richard Mason was an Alton caller Saturday.

Mr. and Mrs. Meddie Barbeau visited in Ensign Saturday evening.

Mr. and Mrs. "Duff" Barboo and Mrs. Jos Teinert were guests at the home of Mr. and Mrs. Levi Barboo at Rapid River Sunday.

No deaths have been recorded in Ensign Township during the past year.

Subbing for the Fly Swatter

(Ad in Miles City (Mont.) Daily Star)

We have everything found to be effective in getting rid of flies and insects. Order some of the following, we guarantee their quality: 3 lbs. macaroni, 25c; 3 lbs. bulk Cocoa, 25c; sliced pineapples, can 29c.

JOHNSON'S STUDIO

Lessons on all musical instruments.

Our pupils always in demand.

Can arrange special course for out of town students.
Phone 1181-J 425 So. 16th St.

ESCANABA, MICH.

1900 1925

The Mark of Quality

25 Years of

Firestone Service

to Highway Transportation

25 years of anticipating the requirements of motorists—making manufacturing processes more certain—producing a higher standard of quality—25 years of unswerving adherence to the Firestone pledge, "Most Miles per Dollar"—summarizes Firestone's record of service to car owners.

Firestone factories have grown from a small building approximately 75 x 150 feet to mammoth plants having floor area of over 60 acres—from a capital of $50,000 to over $50,000,000—from an annual sales volume of $100,000 to over $100,000,000—all in the short period of 25 years.

This Firestone record could only have been made through furnishing the public with outstanding values and is, consequently, your assurance of quality and lowest prices.

If you would like to know more of this wonderful record, ask your Firestone dealer to send you an illustrated folder.

With today's high cost of crude rubber and other raw materials, Firestone's opportunity to serve the public was never better, due to its great volume and special advantages in buying, manufacturing and distribution.

H. J. NORTON

Ninth St. Phone 14

AMERICANS SHOULD PRODUCE THEIR OWN RUBBER.... H. F. Firestone

COMMUNITY THEATRE

Tonight, Friday, Aug. 28

"Nor rain, nor snow, nor wind, nor night, can stay the pilot in his flight—" that's

"The Air Mail"

A Paramount

Show 8:00 Adm. 15c-30c

Saturday, August 29

Which Role Should He Play?
An outlaw in the eyes of the law!
A hero in the eyes of love!
Don't answer until you've seen

Hoot Gibson in "The Saddle Hawk"

Show 8:00 Adm. 10c-20c

Monday, Aug. 31, Tuesday, Sept. 1

True love has a wild cruise before it "runs smooth" in the

'The Reckless Age'

featuring

Reginald Denny

Comedy: "Pace Makers"

Show 8:00 Adm. 10c-20c

Wednesday, Sept. 2

"BLINKY"

Starring Hoot Gibson

"Your whole gang couldn't steal this girl away from me?" That was Hoot's attitude all the way through—"the bigger they come, the harder they fall!" or "the more enemies, the merrier the fight!"

Comedy: News Reel and Weak Knees

Show 8:00 Adm. 10c-20c

The Delta Reporter

J. A. STURGEON, *Publisher*

An independent newspaper published every Friday at 11 No. Ninth St., Gladstone, Mich.

Subscription Rates

One Year	$2.00
Six Months	1.00
Three Months	.50

Subscribers getting irregular delivery, are requested to notify the office at once, as the matter can be remedied.

Telephone No. 49

Entered at the postoffice at Gladstone, Mich., as second class mail matter.

Chats With The Editor

J. A. Sturgeon

GLADSTONE is not alone in its failure to put over a Chautauqua this year. Cities on either side of us, besides several more further away, have all reported deficits. But this city is among the exceptions in that the backers of the movement have decided to try again. Gladstone is fortunate in having boosters who believe in doing things right, and the failure of this year has but served to spur them on towards greater effort to make a success next year that will more than wipe off the memory of the failure of this year. The majority of the 15 on the committee to bring the Chautauqua back cannot but be in sympathy, if not in entire accord with the sentiment of the leader whose attitude is explained in the following words: "It wouldn't be so hard to pass up a Chautauqua for next year if the understanding this season had been made the success that it deserves to be. If we quit it will be many years before we have another, if ever we do. The record of the failure will stand as a warning. Next year if the undertaking is successfully carried through, we can afford to let the matter rest for awhile. Then we'll not be quitting as poor losers." Next year if the populace can be inspired through such a spirit, there will be little question of a large attendance.

ADD useless question. Why are beauty contest entrants almost always shown in bathing suits?

INFORMATION comes that wet Sweden is more sober than either of the two dry countries on either side of it, Finland and Norway. In these two countries it is said that the illegal consumption of liquor far exceeds the amount legally used, while the amount consumed in Sweden is declared to be decreasing. Twelve years ago the Swedish government allowed an average of 24 liters of liquor a year for each person, and public offences averaged 47 for each 1,000 inhabitants. Figures show that last year the consumption dropped to 12 liters for each person and offences dropped to less than half, or 19 for each 1,000 persons. Treatment of alcoholic cases dropped in the same period from an average of 12 per 10,000 to 2.6. The governments of several countries have undertaken to control the liquor evil by taking direct charge of the distribution and it is in these countries that the alcoholic question has become less of a problem. The United States must come to it sooner or later. The sooner the better.

THERE are some who would welcome an opportunity to return to school. They are not the ones who will be called in next Monday.

THAT the rivers and small streams are drying up and trout left without their favorite haunts, is quite generally agreed by the sportsmen of this country. At a meeting last week, Gladstone's followers of Isak Walton were discussing what streams might be recommended to the State Conservation Department for closing as feeder streams. It was then that the sportsmen reported, one after another the low water levels in most of the streams. The discussion gave "Cap" Fisher, fisherman and hunter and well known as a lover of the great outdoors, an opportunity to submit a suggestion for the propagation of fish for upper peninsula streams. He named Trout Lake just north of this county where trout might be planted and protected, and from which they might easily be taken to be planted in the other streams. Others at the meeting agreed that this lake and the stream leading from it were ideal for the trout, with which it once abounded. "Cap" believes that more success would greet the state's efforts in such waters than in the case in the fish hatcheries now maintained. Under contention he made was that the small trout fry planted each year never live much beyond the first splash into the water. His own personal observation, backed by his exchange of experience with other old-timers, is that where the water into which the fry is dumped varies as much as 10 degrees in temperature, there is but slight chance of even a small fraction living to become fish. Cap had a good suggestion to offer in this connection and it was that the cans be placed on the water, so that the temperature of the water in the cans would be gradually brought to that in the stream before the fry is dumped. It would cost little to do this and seems to offer a solution. But regardless of whether or not the state succeeds in closing several places as feeder streams something will have to be done to keep more water in them. It will avail little to plant fry if the water permitted to run out.

THIS is one year where there is general agreement that the deer are plentiful. Game wardens, Department of Conservation officers, and frequenters of the deer haunts in the woods, all report that more deer have been seen this year than for many years past. And with a shorter and later season for hunting, Nov. 15 to Nov. 30, it appears that there should be little complaint as to whether the numbers are increasing or dwindling. Another regulation that should favor the deer is that prohibiting the carrying of hunting arms in the woods, except in season or by special permit. The regulations are such that they will not easily be evaded successfully. Those having special permits to carry guns who violate the game laws will be subject to fines double that of other violators. It being fairly well established that deer are plentiful, there seems less need to take seriously the department's proposal to set aside large tracts of land as reserves for deer yards. In other words if the deer have already shown a disposition to take care of themselves, with assistance from what game laws there have been, there is less need for further interference.

MARQUETTE has adopted the idea of a Community Chest, in which is combined all charity drives for funds. The first drive was just recently conducted and it ended successful, enough having been collected to take care of the various purposes for which business men and citizens are called upon to contribute. Just last week representatives of the Volunteers of America arrived in Marquette to put on a tag day. They were referred to the committee in charge of the Community Chest and the amount which they estimated would be derived from such a tag day was paid to them out of the fund already collected. That is only one instance where the people will be saved the trouble which these drives occasion. This city is continually being solicited for one purpose or another. Allowing that most of these drives are for worthy purposes, still it remains that they are nuisances more often than not. Combining all the drives into one, works to the advantage of all concerned. Something should be done to provide a single drive for all worthy purposes—one Community Chest drive each year. It will save money, time and effort.

THE familiar saying that it is easy to pass or break a law, but difficult to repeal it, is aptly illustrated in the proposal, announced last week, to abandon the Federal dredging of the channel for the Gladstone ore dock. This dock has not been in use for over 15 years but it appears that there still remains about half of a $12,000 appropriation to dredge a channel leading to it. That the difficulty in repealing a law is not of recent origin is brought to mind by the information that the dock had already been abandoned for no less than two seasons when the government finally started with the dredging, and that about $6,000 was spent on the useless job before the work could be stopped. The law said it was to be done and that was all there was to it. Finally it was stopped and the balance of the appropriation has stood through the years. At last, it seems, through an act of the last Congress, the way has been paved for the abandonment.

WHATEVER may be the excuse for its demand, there is no longer any question of the public's attitude towards the Michigan Bell Telephone company's demand for an increase in rates. The public doesn't want to pay more for what it believes it already is paying enough for. While it is true that the fair-minded citizen realizes that a public utility must make a fair earning on its investment, the company must convince these people that it is not already securing sufficient revenue. At the time the proposed raise in Gladstone was first announced, this writer declared that the people of this city might not object to a small increase if they were to be given an improved switchboard service. It develops however that the company is asking for more than a small increase—it wants a raise of not less than 50 per cent. Where a one-party residence phone now costs $2.00 the company asks the Michigan Public Utilities commission to grab it at a $2.75 rate. On the four-party residence, the increase appears reasonable, from $1.75 to $2.00. The increase on the one-party business phone is from $2.88 to $4.25 and the four-party from $2.30 to $3.75. These increases appear altogether too high and the people of this city will want to see their officials oppose the granting of such increases when the telephone rate question is brought before the Utilities Commission at Lansing on Sept. 8.

A SCIENTIST predicts a long and severe winter. Many of us can guess that, even with a scant knowledge of science.

DELTA county's valuation for state taxation purposes has been raised from $23,887,000 to $24,250,000 but the rate has been lowered from .34 to .32 so that the proportion of state tax to be paid will remain about the same. This is because other counties, notably Wayne, have been raised, bringing the state valuation to $353,118 higher than it was last year.

MEMORIES

Items of interest of Gladstone and its citizens of years gone by.

22 YEARS AGO

The Gladstone Delta, Aug. 22, 1903

A very pretty home wedding occurred Saturday, August 15, at the home of Mr. and Mrs. John Latimer, when their eldest son, Albert Latimer, was united in marriage to Miss Violet Knight, by Rev. D. H. Yokom.

S. G. Nelson returned from Europe last week, arriving in Gladstone Saturday. He was in Norway and Sweden about two months.

Miss Agnes Gleason is visiting with friends in Chicago.

H. W. Smith left Wednesday evening for Endelin N. D.

Mrs. Con Lynch arrived here from Republic this week, and will visit with her daughter, Mrs. D. McCarthy for a few weeks.

Andrew Foss, the watchmaker has moved from the Butler block to E. V. White's building opposite his postoffice. Foss is one of the most skillful watchmakers in this section but found it difficult to coax business west of Central avenue.

Mr. and Mrs. H. C. Henke leaves the first of the week for Milwaukee and will remain there a few days visiting friends. They will probably spend a day or two at other points.

A "Medicine Show" has been competing with the theatre this week for the pennies of the people, and seems to have taken first money. It is useless to anathematize the quack and fakir; they have always been popular and successful since the wand of the wizard was invented. The necessary capital is unscrupulous ignorance and brains enough to keep just outside the clutches of the law. With these and a limber tongue any rascal can make money, and his prosperity will last as long as human curiosity and credulity.

Austin Farrel, superintendent of the Cleveland-Cliffs Iron Company's furnace interests, joined the members of the Lake Superior Mining Institute, and was with them throughout their trip. He did the honors at the Pioneer furnace Wednesday. Tuesday at Ishpeming Mr. Farrell attended a meeting of the Michigan commission for the St. Louis exposition, of which he is a member.

Mrs. F. W. Stellwagen entertained a few of the young ladies Monday evening in honor of Miss Stellwagen. Ice cream and cake were served and a most enjoyable time was spent.

Mr. Jacobs of the Hub Clothing store is in charge this week buying for the fall trade.

Mrs. F. M. Fairbank and daughter, Evelyn, are visiting this week at the Soo.

Miss Pauline Barstar is visiting in Manistique.

Miss Mae Buchanan arrived Sunday morning from Minneapolis to spend a few weeks at the McIntyre home on Eighth street.

TWENTY YEARS AGO

The Gladstone Delta Aug. 26, 1905

J. S. Craig received a communication Tuesday from a Chicago man who announces that he has secured a charter to build a canal from AuTrain to Gladstone and desires maps to make estimates for his prospector. This canal was once a favorite project with the boomers, but it is to be feared Sault Ste. Marie will be the lock town for several months to come.

A series of baseball games, between Gladstone and Rapid River has been arranged, for $50 a side and the gate money. Rapid River has obtained an Escanaba catcher and Gladstone will strengthen her team as far as possible. These games will be close, and the first is to be held at Rapid River next Sunday.

The Huron brought in 600, and the Minneapolis 700 tons of merchandise, with coal, and the Rhodes coal alone. The St. Paul is expected tomorrow. The England and Hoyt are unloading at the coal dock.

Mrs. T. W. McDonough met with an accident Wednesday afternoon which might have resulted seriously, but escaped with slight injury. She was driving down Delta alone, having let Miss McDonough and the baby out a minute before. The shafts dropped and the frightened horse ran, throwing her out, and pulling the buggy apart. Mrs. McDonough recovered well from the shock.

Philip LaBelle and Miss Rose Budzis were married Wednesday and their friends chose to donate a charivari the same evening.

Born, Tuesday, August 22, to Mr. and Mrs. John Campbell, a daughter.

Miss Ella McCarthy of Ishpeming is visiting at O'Connell's.

W. A. and Win Narracong went into Minneapolis Wednesday night and will return Sunday. Will Donahue is in charge of the clerk's office till then.

The changes made by McDonough & Leslie in the Palace livery are worthy of note. The fine light office in front is attractive and airy and gives Bruce a place to receive his friends there is more available room in the stable, too, to handle the growing business.

A farewell party was given for Miss Edith McWilliams Tuesday night at the residence of Joseph Blair. Twelve young ladies were present without a boy to mar the beauty of the scene, so they report a fine time.

Mrs. Jane Allen, aged 73, died at the home of her son Benjamin Sunday. Her body was taken to Plainfield, Wis. for interment.

Ole Bjork, age 35 died at six o'clock last Friday morning, after a long illness with typhiod fever.

A free show will be given next Wednesday morning by two well known performers, who have never failed to attract attention. It may be seen by anyone who will get up, and is not billed to return again soon. Get your tickets for the eclipse.

The Bay de nocs defeated Flat Rock Sunday by a score of 14 to 4.

Born, Tuesday, August 23, to Mr. and Mrs. Nels Swenson, a son.

(A Weekly Panorama of Events in the National Capital. By Peter Keegan for the Delta Reporter.)

THERE IS some disposition to feel that the debt commission has ventured into dangerous territory in recognizing as a special moral obligation to Belgium, resulting in the scaling down of the gross total of that nation's debt to the United States. The obligation was a personal promise of President Wilson that Belgium would not have to pay interest on money borrowed in Washington while actual fighting was in progress during the war. Belgium insisted upon these terms, the alternative being the reduction of interest on the entire debt to about one per cent. In the case of Belgium which owes only half a billion dollars, special consideration makes little difference one way or the other, but it is now feared that the big debtors, such as France and Italy, will insist upon more favorable treatment as well, making it difficult for the debt commission to refuse.

—:—:—

BIG LIQUOR RAIDS all over the country will mark the opening next month of the Government new dry campaign now that General Andrews has completed his reorganization of the enforcement personnel. Under the new system, state lines have been broken in forming the enforcement districts, which have been laid out so that they may work in closer co-operation with the federal courts after the new system is working. The treasury department intends to leave the details of enforcement to the twenty-four administrators located at strategic points, the Washington headquarters being reduced to a minimum. Intensive drives against the bootlegging industry will continue for a year under present plans, if, at the end of that time little progress has been made, amendments of the Volstead Act will be considered by the administration.

—:—:—

NOT TO BE outdone by the boosters of California, Florida and other places, the merchants and leading citizens of Washington are banding together with the idea of "selling" the national capital to the rest of the country. Washington will never be a manufacturing city, but it is the plan of the New Promotion Organization to develop it as a city of homes and the social, intellectual and artistic, as well as the political capital of the nation. All of the Virginia and Maryland suburbs within twenty-five miles of Washington are to be included in the development scheme as they virtually constitute a part of the city, whose actual physical development is halved by the lines of the District of Columbia.

—:—:—

UNOFFICIAL STATISTICIANS are trying to figure out how much it cost the government to get out of paying a dollar and a half to a Agriculture Department clerk for a lunch he ate in Alexandria, Va., a year ago. The Comptroller General refused to O. K. the item of expense on the ground that the clerk, although in Alexandria on public business, was not away from Washington long enough to have to buy lunch. At the request of the Comptroller the Department of Justice carried the case before the United States Court of Claims, where it was argued at great length. It probably will cost several hundred dollars before a final decision is obtained and all for a dollar and a half.

—:—:—

THE TAG END of summer finds little political activity in Washington, although Republican leaders are giving some attention to the primary campaign in Wisconsin, where an effort will be made to defeat Robert M. LaFollette, the younger, with an "organization" Republican. The Republican National Committee is directing the Wisconsin fight. There are several candidates in the field, with the result that the general expectation here is that LaFollette will get the nomination, which means there seems to be an excellent chance for him to succeed to his father's seat in the Senate as one of the youngest men who ever sat in the chamber as a member.

—:—:—

HOUSING OF THE CAPITAL'S manifold journalistic activities under one roof is the plan of the National Press club which will shortly begin the construction of a nine story office building on F. street across from the Willard hotel. The Club itself will occupy the top floor. There will be a large theater and other business concerns on the ground floor, and nearly a thousand rooms in between to be rented out to newspaper and magazine correspondents.

PARAGRAPHS CONCERNING MICHIGAN

Lansing—Tom E. Johnson, head of the department of public instruction, reports that the net gain of primary school money for Alcona as confined to the cities of Harrisville and Lincoln is $1,721.40 and $1,669.50 respectively.

The state of Michigan is now making its own clothing for the inmates of all its state institutions. Recently the state obtained a large quantity of woolen cloth from the war department. This cloth is used in making suits for men and boys and coats for the women and girls with the result that inmates now will wear clothing that will last more than twice as long and which originally costs much less than the shoddy stuff-to-fore purchased. In this operation the state saves an initial expense of about $300,000.

To reduce to a minimum the noise in the new University of Michigan hospital all the corridor floors are rubber inlaid while ceilings are covered with felt padding.

Since F. A. Peters left the old home town of Dexter, Mich., he has become head of the largest ice cream making concern in the British Isles. He was back in Michigan last week celebrating.

Fred Wardell of Detroit head of the Eureka Vacuum Cleaning company, largest in the world, has just divided twelve millions of dollars in profits among a few of the employes who were with him from the state. When Fred was in hard lines during the war the employes bought some of his stock with their savings. It paid all the way around.

Henry Ford is buying much land in southern states to try few experiments with rubber trees in an effort to pry off the strangle hold on the rubber industry the British have.

Michigan's sugar beet crop is reported at about a 75 per cent condition. The crop forecast for this year is 812,000 tons.

Michigan last year was second in the nation in salt production with 1,918,463 tons. New York was first and Ohio third.

Arthur Stace in The Grand Rapids Press says that Michigan's threatened tragedy of dying towns and slowly starving rural communities left resourceless by the utter destruction of their wealth yielding forests and the subsequent failure of agriculture on more than 12 millions acres on northern cut-over land is being turned into triumphant drama by the wide spread recreational development sweeping both peninsulas.

Michigan still has our million acres of virgin standing timber that is being cut away in the final onslaught on her forests.

The state highway department reports that the state highway system includes 5,775 miles of improved roads of which 2,235 are paved.

The Joslin Manufacturing company of Manistee which makes time stampers and ticket daters has a world wide business. Among its customers are concerns in Peru, Egypt, Denmark, Finland, India and New Zealand.

A gas bread toaster in the new University of Michigan hospital will turn out 900 pieces of toast each hour. Will some one page Len Feighner of Nashville.

Detroit is seeking to annex twenty square miles of additional territory in four special elections to be held soon.

Current Comment

THE CHAUTAUQUA COURSE

(Manistique Pioneer-Tribune)

Too bad that the Chautauqua course was a financial failure this year and the public spirited promoters had to dig down for some $30 apiece to make up the deficit. So far as the entertainments were concerned, the program offered by the Mutual organization probably was the best ever given in Manistique. However, the public for some unknown reason did not support the Chautauqua. Perhaps it was held at the wrong time of year, a time when many families are busy with berry picking and the canning season. Maybe the Chautauqua was not given the proper amount of advance advertising. At any rate there was a financial loss. One could hardly blame those who suffered a personal loss this season from not signing up for another year. However, a few were willing to do so and the public should be grateful to such men for displaying that type of community spirit.

SPORT DEPARTMENT

MILLARD SHOWS PITCHING SKILL

LETS MUNISING DOWN WITH NO HITS, NO RUNS FOR 10 INNINGS

There are those who have been saying that Stanley Millard is not the pitcher this year that he was last. The Munising players were among those who expressed such an opinion. Last Sunday afternoon, these same fellows had a chance to prove their contention. They faced Millard for 12 innings in the game at the local park and lost to Gladstone 2 to 1.

The reason was Millard. For 10 whole innings, not a run or a hit was made off Millard's brilliant twirling. Only two runners had got on the sacks and these on errors. That happened in the fifth inning when Knapp fumbled Callahan's grounder. Boyak was the second man up and his attempted sacrifice was a pop up which Millard got under but dropped. Callahan got around to third in the mix-up that followed and he took a lead for home. Millard made the throw to third and Jensen retired Callahan by diving in the dirt after his man. Boyak had gone to second and he went to third on Brown's infield out. But he died there when Millard struck out Jenny to end the inning.

Munising had been retired one, two, three in the four innings before and they went down in order in the next five. In the meantime Gladstone sluggers had been held in check by Vedders slow and tantalizing twisters. Only three hits had been made off Vedder, one in the second by Millard, another in the seventh by Kircher, a double by White in the ninth and a double by Millard in the 10th, but neither of these runners ever got beyond third base.

It was in the 11th when the first break came, and it gave Munising one run, and almost cost the ball game. After Boyak struck out, Brown, Munising's new second sacker, doubled to right center, the first hit off Millard. Jenny sent a pop fly to Jensen and Bauman sent a fly to right center that both Patten and Williams went after and either could have caught. Williams called for it but the fielders became confused and Williams allowed it to drop just out of his reach and Brown scored Munising's only run as Vedder grounded to Kircher for the third out.

It looked as though the locals had lost a hard-luck game but right here Dame Fortune smiled. Williams made up for his error of ommission by slamming out a long double. He went to third on a scratch single by White and when the latter faked a steal to second while Vedder was engaged in one of his several chewing matches with the Umpires, Vedder made a hurried throw to second which went to center, allowing Williams to score the tying run. White went to second on Jensen's infield out and when Johnson crashed a single to center he raced for home but was nabbed at the plate.

Millard, aided by good infielding by Knapp, got the visitors one, two, three in the 12th and it was again up to Gladstone. Kircher opened with a long two-bagger and went to third on Millard's infield out. Lefty Patten followed with a single past first which scored the winning run, ending a ball game that for thrills and good pitching has never been equaled in this section of the country.

The box score:

Gladstone	AB	R	H	PO	A	E
Patten, cf	5	0	1	3	0	0
Knapp, ss	5	0	0	1	3	1
Williams, rf	5	1	1	2	0	0
Gervais, 1b	5	0	0	11	1	0
White, c	5	0	2	10	0	0
Jensen, 3b	4	0	0	2	1	0
Johnson, lf	4	0	1	2	0	0
Kircher, 2b	5	1	2	4	5	0
Millard, p	5	0	2	1	1	1
	43	2	9	36	11	2

Munising	AB	R	H	PO	A	E
Sandstrom, lf	5	0	0	2	1	0
McDonald, ss	5	0	0	0	3	0
Corey, cf	5	0	0	1	0	0
Callahan, 3b	4	0	0	3	1	0
Boyak, c	4	0	0	4	0	0
Brown, 2b	4	1	1	1	8	1
Jenny, 1b	4	0	0	11	0	1
Bauman, rf	4	0	1	1	1	0
Vedder, p	4	0	0	1	7	1
	39	1	2	34	21	3

*One out when winning run was scored.

By innings:		R.	H.	E.
Gladstone	000 000 000 011	2	9	2
Munising	000 000 000 010	1	2	3

Bases on balls, Vedder 2. Struck out, Vedder 1, Millard 10. Two-base hits, White, Millard, Williams, Kircher, Brown. Sacrifice, Johnson. Umpires Haberman and Bryan. Time of game 2:10. Attendance 500.

Read the Delta Reporter Ads for Bargains.

U. P. STANDINGS

	W.	L.	PCT.
Marquette	14	4	.778
Iron Mountain	8	4	.666
Gladstone	10	6	.625
Houghton	8	7	.533
Munising	7	9	.438
Calumet	6	8	.429
Escanaba	6	9	.400
Ishpeming	7	11	.389
Crystal Falls	4	7	.364
Negaunee	6	11	.351

AUG. 23 RESULTS

Marquette 12; Escanaba 1.
Negaunee 2; Crystal Falls 1
Gladstone 2; Munising 1. (12 innings.).
Calumet 4, Houghton 3.
Ishpeming 11; Iron Mountain 8 (exhibition.)

Base Ball Gossip

The importance of good umpiring is emphasized in Sunday's game here with Munising. But for a bad decision, Gladstone would have won, 1 to 0, and Millard would have had a no-hit, no-run game to his credit. As it was Gladstone gets credit for a 2 to 1 victory and Millard pitched 10 blank innings in a row, allowed two hits in the 11th and then he pitched another blank inning in the 12th, showing that he had not weakened any.

—:—:—

The poor decision that kept Gladstone from scoring a run was in the second. Here Jensen walked and went to second on Johnson's sacrifice. Kircher sent a hot grounder to Brown at second, and the latter threw to third too late to get Jensen. It was up to Bryan, umpiring for Munising at the plate at the time, to make the decision and he called Jensen out. Kircher went to second on Millard's single that followed and this would have scored Jensen. Patten walked, filling the bases but Knapp sent a high pop fly to second. While there is no question of the wrong decision, we prefer to believe that Umps Bryan called it as he saw it. The trouble was that he was in the wrong place to see the play, he having made no effort to get over towards third. It is to Munising's credit, insofar as Gladstone is concerned, that they have shown a willingness to win fairly, not expecting every thing from the umpires. The pitcher, Vedder, is one exception. He expects to be favored with every close one.

—:—:—

Munising's line-up was supposed to be weakened through absence of both Burns and Serio who had resigned the night before due to salary disputes. However the two new men, Brown and Bauman got Munising's only two hits and single score between them and they fielded well. Brown accepting nine out of 10 chances at second and Bauman getting a put out and assist in right field.

—:—:—

Sometimes it doesn't pay to hit too hard. In the seventh inning Gotfrid Johnson sent a hard, low line drive to right field. Bauman was playing close in and he threw Johnson out at first.

—:—:—

Millard was out to get three hits last Sunday. He did get two out of five times up and increased his batting average from .959 to .136. Kircher and White also had two hits each and helped their averages, while all the others suffered. Gladstone made six of its nine hits off Vedder in the three extra innings, one in the 10th, three in the 11th and two in the 12th.

—:—:—

The Gladstone management has claimed that it received the most unfair treatment at Iron Mountain. That others also resent the Ford towners unsportsmanlike tactics is indicated in a paragraph from The Rhinelander New North, in its account of the two games played between Rhinelander and Iron Mountain. Says the New North:

"Baseball in Iron Mountain is not of the same brand as we are accustomed to, as they apparently believe in winning all the games they can by methods other than good baseball." The teams split two games so the remark is not likely inspired by "sour grapes."

—:—:—

Both Burns and Serio, who quit at Munising, have asked for berths with Gladstone but the local management is not anxious to make any changes, even though it is evident that the local lineup could be strengthened by the acquisition of one or both of these players, who are regarded as finished infielders. Furthermore, the Gladstone management cannot deal with them until they have secured their proper releases from Munising as provided in the rules of the upper peninsula baseball association.

A Man's Sized Job

Ad in Huron (S. D.) Evening Huronite WANTED—Young man not afraid of work for eating house.

TRENARY BEATEN BY LOCALS, 7-2

Gladstone won an exhibition game last Saturday afternoon at Trenary, the score being 7 to 2. The crowd was small but those who attended seemed well satisfied with the game put up by the teams. Lefty Patten, Gladstone's star southpaw, was allowed to pitch six innings for Trenary, while Lefty Slattery twirled for the locals. Lefty's teammates nicked him for six innings, which with a few errors back of him counted for five runs. Harry Snyder, also of this city, but a regular Trenary player, pitched the last three innings, allowing the locals four hits which were good for two runs.

Slattery breezed along without getting into much trouble, being scored on in but one inning, the fifth. Here an error by Jensen, was followed an infield out and two singles which netted two runs. These hits, along with a double by Leonard Mineau in the sixth were the only hits off Slattery in the seven innings he twirled. Eddie Williams, former pitcher and now outfielding for Gladstone, threw the last three innings and not a man reached first.

The box score:

GLADSTONE	AB	R	H	PO	A	E
Jensen, 3b	4	3	1	1	1	1
Kircher, 2b	3	0	1	2	2	0
Knapp, ss	4	1	1	3	2	0
Williams, rf-p	4	1	2	1	0	0
White, c	4	0	2	6	0	0
Slattery, p-rf	4	0	0	1	0	0
Vandeweghe, cf	4	1	1	2	0	0
Chatfield, lf	4	0	1	3	0	0
Murdock ,1b	4	1	1	8	1	0
	31	7	10	27	7	1

TRENARY	AB	R	H	PO	A	E
Lertinen, ss	4	0	0	0	0	1
Canard, 1b-3b	4	0	0	5	0	0
Mills, rf	1	0	0	0	0	0
Sarri, rf	1	1	0	0	0	0
Mineau, rf	1	0	1	0	1	0
N. Hytinen, 2b	4	0	0	3	2	1
Patten, p-1b	4	0	0	7	3	1
Brisson, cf	3	0	1	1	0	0
Hobbs, lf	3	0	0	1	0	0
Snyder, 3b-p	3	0	0	1	0	0
V. Hytinen, c	2	0	0	10	0	2
	31	2	3	27	9	5

Bases on balls, Slattery 1, Patten 1, Snyder 1. Struck out, Patten 9, Snyder 1, Slattery 3, Williams 1. Hit by pitcher, by Patten 1 (Jensen.) Hits off Slattery ,3 in 7 innings; Williams 0 in 2; off Patten, 6 in 6; Snyder 4 in 3. Losing pitcher, Patten, Winning pitcher Slattery. Two-base hits, Kircher, Williams, Murdock and Mineau. Stolen bases, V. Hytinen, Jensen 2, Kircher 2, Knapp 3, Williams 1. Sacrifice Knapp .Umpires Sigan and Millard.

HOME HELPS

Iced Fruits for Desserts

Any desirable fruit may be easily iced by dipping first in the beaten white of an egg, then in sugar finely pulverized, and again in egg, and so on until you have the icing of the desired thickness. For this purpose oranges or lemons should be carefully pared, and all the white inner skin removed that is possible, to prevent bitterness; then cut either in thin horizontal slices if lemons, or in quarters if oranges. For cherries, strawberries, currants, etc. choose the largest and finest looking stems out. Peaches should be pared and cut in halves, and sweet, juicy pears may be treated in the same manner. Pine apples should be cut in thin slices, and these again divided into quarters.

Raspberry Blanc-Mange

Heat 1 1-2 cups milk in a double boiler, add 1-2 cup sugar. Mix 6 tablespoons cornstarch with 1-2 cup milk, add to the scalded milk, stir until it thickens. Cook 10 minutes, add 1-2 teaspoon vanilla flavoring extract and 1-4 teaspoon salt (the blanc mange may be colored a light pink with cherry-red culinary paste.) Put a layer of raspberry jam into the bottom of a glass dish. When cold turn the blanc mange onto it, sprinkle with shredded cocoanut and it is ready to serve.

Stuffed Dates

Wash dates thoroughly, dry them and remove stones. Fill the hollow dates with a little peanut butter. Press into shape and roll in confectioner's sugar.

Orange Dessert

Arrange layers of sliced oranges, sprinkle each layer with powdered sugar and shredded cocoanut. Sliced oranges when served alone should not stand long after slicing, as they are apt to become bitter.

Marshmallow Dessert

Cut 1-2 pound each of marshmallows and walnuts in small pieces. Whip 1-2 pint cream, sweeten and flavor to taste. Serve in sherbert glasses with a tiny piece of jelly or a cherry on top.

Apple Meringue

Core 8 apples and bake until tender. Make a custard of 2 egg yolks, 1-4 cup sugar, 1-2 teaspoon salt, 2 cups milk, 1 teaspoon vanilla, pour over baked apples, cover with meringue made of the whites of the eggs and 3 tablespoons powdered sugar.

The Breakfast Orange

Take sharp paring knife, and cut orange peel in 4 sections nearly the whole length of the orange. Leave just enough on the under side to prevent breaking apart. Then pull each section of peel apart from the orange until they stand out like leaves. When this is done, separate each section of the pulp a little and insert a date. The effect is that of a flower and makes a very attractive breakfast fruit.

Fruit Custard

Scald 2 cups milk in double boiler. Mix 4 egg yolks, 1-3 cup sugar, and 1-4 teaspoon salt; add scalded milk to them, return to double boiler, and cook until mixture thickens and is of a smooth and creamy consistency. Strain into a cold dish and flavor when cold. Should the custard begin to curdle, set immediately into a dish of cold water and beat briskly with a wire whisk or egg beater. Arrange slices of fruit in bottom of serving dish, sprinkle with lemon juice and cover with soft custard.

Creamed Dates

Two cups sugar, 2-3 cups water. Boil without stirring until it will spin a thread; flavor with vanilla. Set off in dish of cold water, when luke warm stir briskly until white and creamy, then knead and work with hands several minutes. Fill stoned dates and roll in fine granulated sugar.

Readers-Tell Readers

Dear Editor: Some time ago I read an article in one of our popular magazines entitled ,"The 10 Commandments of Sport, and of Everything else." The author was H. S. Fullerton, the sporting editor of the New York Evening Mail. He went on to explain each one, but it is the first that has stuck in my memory these many weeks and of which I am still reminded by examples on every hand. That is "Thou Shalt not Quit." It was the greatest of the ten, and the rest seemed to be woven around it.

To quit means to show the "yellow" to 'dog it" to lack will-power, courage, energy. How much could have been accomplished and would have been if some one had not quit the job. We've got lots of examples of this around us in our everyday life. We all know fellows who would have amounted to something if they had stuck and other who did achieve success because they did stick. People that are no more brilliant, possess no greater ability than the other fellow, but have the one quality, stick-to-it-tiveness, the old fashioned backbone called perseverance, and they held on. I cannot help but be reminded of Henry Ford, who started out at the bottom of the ladder and has today realized success, and an income of which no man ever before dreamed, by persevering in his construction of the car that bears his name over every country road over hills and mountains wherever there is civilization.

"No one is beat till he quits,
No one is through till he stops,
No matter how hard failure hits,
No matter how often he drops.
A fellows' not down till he lies,
In the dust and refuses to rise."

PAYS FOR POOR BRAKES

Vern Bush was arraigned before a local justice Tuesday for having been found driving on Delta avenue with inadequate brakes .He was also charged with operating a car without a drivers license .He paid his fine and costs.

READ THE REPORTER ADS.

Lyric Theatre

FRIDAY AND SATURDAY
ADMISSION 10c-20c

"IN LOVE WITH LOVE"

A comedy drama from the stage success by Vincent Lawrence.

COMEDY
"HELP YOURSELF"

Sunday Matinee and Evening
SUNDAY MATINEE 10c-20c
SUNDAY EVE. 15c-25c.

BUCK JONES IN

"GOLD AND THE GIRL"

A thrilling drama of the Golden West.

COMEDY
"WHY HESITATE"

Visit Home by Telephone

Mother and Dad and the others at Home miss you. But you can visit them frequently, for Long Distance will take you back to them as often as you wish.

Use Long Distance to Visit Home Frequently

MICHIGAN BELL TELEPHONE CO.

UNDER 90 DAY PAROLE

Thomas O'Neil, who has escaped local officers for many months was found in the city Monday in an intoxicated condition. He was charged with non-support of his wife, for which offense local authorities have been on his trail .He was commanded to pay $20 semi-monthly for the next three months during which time, he is paroled to Officer Kallerson.

Mr. O'Neil has been at Munising. His intoxication case has not been heard as yet.

DELICIOUS ROASTS FOR LESS MONEY

There's nothing finer on a platter than a savory, tender roast from Foys. Order a cut or two today.

Beef pot roast per lb.	14c
Boiling Beef per lb.	8c
Beef Steak per lb.	23c
Sirloin and Porterhouse Steak per lb	28c
Hamburger Steak per lb 14c 2 lbs for	25c
Pork Chops per lb.	28c
Pork Steak per lb.	25c
Veal Stew per lb.	10c
Veal Shoulders per lb.	15c
Veal Chops per lb.	23c

NICE SPRING CHICKENS
Lowest prices in town on Springers.

FOY'S CASH MARKET
PHONE 211

School Shoes For

Boy's Youth's and Little Gent's
cramed to the top with
GENUINE VALUE
—but shaped so they'll not cram the growing feet.

Granberg's Shoe Shop
803 Delta Ave. Phone 108

There's Power In Our Gasoline!

IT'S THE stuff that puts force and strength into every heart-beat of your motor.

Keep that vital part under the hood purring at its best.

Our fine grades of oils and high test gasoline will keep your car humming along.

GLADSTONE OIL CO.

Rapid River

"FOR THOSE WHO GAVE THE MOST"

The American Legion Endowment Fund that the local Legion officials in charge of Commander Thomas Tennant are this week soliciting every red-blooded American to subscribe for, is an Endowment Fund of $5,000,000 that is to be established as a perpetual trust with the principal securely invested and only the income from this principal to be expended. This income is to be expended for rehabilitation work to make certain for the disabled comrades the physical, mental and vocational restoration to which they are entitled, both by insuring the proper application in every instance of the generous provision made by the nation through governmental agencies, and by supplementing such provision where necessary to give just relief to them and their dependents, also a portion of this income shall be expended for child welfare and relief work in the care, education and training of orphan children of all ex-service persons.

Congress has made liberal appropriations for the care and cure of disabled veterans but many hundreds of the so-called shell-shocked veterans are today cured because of the excellent service given by the Rehabilitation Service of the American Legion. Many, many veterans have been saved from permanent confinement in lunatic asylums by this direct, personal service of the Legion. There is no criticism of our government in this particular example but the governmental machinery must remain mechanical and is not able to give that physical and humane touch necessary.

What shall be the fate of the child whose father dies from the shell-shock or tuberculosis contracted while fighting for his country? This child is entitled to at least as good a chance in life as it would have had with a living father, and not allowed to grow up in vicious ,impoverished, neglected circumstances, uneducated, ill-fed, half clothed, cursing the sacrifice that his father made. The American Legion pledges itself to find a home for every homeless orphan of a veteran, a home where health ,education, affection and character building shall take the place of disease, ignorance, and a life of vice and crime.

The Legion maintains the natural home if one parent survives and is at all capable, with temporary help, to maintain that home. Where no parent survives or no home seems possible, adoption into a family of carefully selected character is the objective. The local Legion and this always means the Auxiliary also—is at present taking care of two babies—twins—at the Legion billet at Otter Lake. There are at present over 5,000 orphans being taken care of by the Legion and Auxiliary.

During 1924 more than 5,000 men died in the United States from disabilities directly traceable to their World War service. They have not been mercifully "killed in action" but mercilessly scared and maimed and tortured these long years, going at last to a rest they have earned not once but a thousand times. And the widows and the orphans are here in more numbers today than yesterday, and more tomorrow than today.

The quota for Rapid River for this Endowment Fund to take care of the disabled and the poor little tots who have been orphaned is $165.00. It is our duty to remember the disabled veterans together with the indigent orphans of veterans and to assist them in their need. It is an obligation we owe to them and we should give our whole hearted endorsement to their drive which will bring blessing and strength to our country. If you are not solicited do not feel offended nor ashamed but give your contribution to any Legion officer so that you may truthfully say, "America for Americans, and Americans for America." We are all American if we have the spirit of America within us.

NOTICE

NOTICE OF HEARING OF SPECIAL ASSESSMENT ROLL FOR CONSTRUCTION OF MAIN AND LATERAL SEWERS IN WISCONSIN AVENUE BETWEEN FOURTH STREET AND FIFTH STREET.

To John Leroux, Alonzo Miller, Mrs. Mary Young, Henry Hesler, Wm. Olson, A. Thiverge, D. C. Pilow, Fred Olson, August Peterson, R. Zodneck, J. Longberry, Peter Caron and Phil Louis and to all other persons interested.

Take Notice that the Special Assessment Roll, number 58 for the construction of main and Lateral Sewers in Wisconsin avenue between Fourth street and Fifth street, heretofore made by the city assessor, for the purpose of defraying that part of the cost which the commission decided should be paid and borne by Special assessment for the construction of main and lateral sewers in Wisconsin avenue between Fourth street and Fifth street is now on file in my office for public inspection. Notice is also hereby given that the commission and the City Assessor of the City of Gladstone will meet at the City Hall on the 14th day of September A. D. 1925 at 7:30 o'clock p. m. to review said assesment roll, at which time and place opportunity will be given to all persons interested to be heard.

F. R. BUECHNER,
City Clerk.

Dated Aug. 11th, 1925.

GROCERIES

That Hit the Spot When Properly Cooked

Your wife can not serve a tempting meal when the food stuffs she uses are not up to the standard in purity and nutriment. She CAN serve a meal FIT FOR THE GODS if you supply her with the right kind of foodstuffs. IT IS ALL IN WHAT YOU BUY AND WHERE YOU BUY IT.

We sell groceries that "hit the spot" when properly cooked and we KEEP THE PRICE DOWN.

When are you going to give OUR groceries a trial.

G. G. Erickson

14th & Wis. Ave Phone 70

FORMER RESIDENT OF CINY PASSES AWAY

Friends of Mrs. Mark McFarland of Channing have been notified of her death in Milwaukee Saturday night at 6:30 o'clock. Mrs. McFarland was formerly Miss Helen Filkins. She was born in Gladstone and was 37 years old at the time of her death. She was a graduate of the local high school, and taught in country schools of the vicinity, before leaving here twelve years ago.

Her death was caused by penicium anemia. She had been sick for many months and was confined to a Milwaukee hospital at the time of her death.

She is survived by her husband, and a son, Mart. Her parents, Mr. and Mrs. Fred Filkins, who made their home, here are deceased.

Funeral services were held in Channing Monday and interment made there. A sister Mrs. Charles Johnson resides in Channing.

CAR CARRYING BOY TEAM SENT TO DITCH

The members of the Gladstone Tigers, winners of the Gladstone Vacation League pennant were the victims of what might have easily been a serious acident about two o'clock Wednesday when the car in which Herbert Rosenblum was riding them to Escanaba was forced into the ditch by a careless woman driver. In addition to Mr. Rosenblum there was Stanley Millard, Gladstone pitcher in the car.

The Rosenblum car was just approaching the first ore dock when Mr. Rosenblum noticed that an oncoming car was swerving to the wrong side of the road. He blew his horn and kept crowding over but the other car never changed its course. Just before the cars came together, Mr. Rosenblum turned off at a place where the embankment is about five feet high and very steep. The rear ends collided and the Rosenblum car was toppled over and only by steering a dangerous course was the driver successful in missing a telephone pole.

Mrs. George Hogan was the driver of the other car and she stopped after seeing what had happened. She took the responsibility for the accident, according to witnesses, declaring that a bee in the car had drawn her attention.

Fortunately the boys were extricated from the toppled car none the worse except for a severe shaking. The car a Cadillac sedan, suffered broken windows and body dents. Rosenblum and Millard also escaped with a shaking up.

NOTICE

The regular meeting of the Woman's Foreign Missionary Society will be held Wednesday September 2, at 2:30 at the home of Mrs. Gaspard Page. This is the last meeting of the year, so pledges should be paid before or at that time. Remember especially the Scholarship at Godliva, India, and unpaid dues. Our dues pay the salaries of "our substitutes," the missionaries. The program will feature the opening of the mite boxes—be sure and don't forget yours; also annual election of officers.

GLADSTONE'S FIRST MAYOR PAYS FRIENDS A CALL

J. J. Miller, Gladstone's first mayor, has been visiting his relatives and many friends here. Mr. Miller served the community in the capacity of mayor in 1889, and 1890 the first two years which Gladstone was incorporated as a city. He was accompanied on his visit by his wife, and daughter. They left Saturday for Benton Harbor.

Personals

Mr. and Mrs. Ole Peterson and son Norman motored to Champion where they visited Mrs. Mitchel and family of Detroit who are camping at Lake Michigamme.

• • •

Mrs. Ole Peterson and son Norman visited at the home of Mrs. Peterson's parents, John Stolpe at Marquette.

• • •

Rev. Isaac Skoog will leave next Tuesday for Ishpeming and Iron Mountain wheer he will attend the annual Sunday School convention at the latter place. Mr. Skoog is president of the Convention.

• • •

Mr. and Mrs. W. Kurtz of Chilton, Wis. left Wednesday morning for their home after a visit at Mr. and Mrs. R. J. Riley.

• • •

Mrs. Paul Weydemon of Chicago who has been a guest at the August VanGysel home left Wednesday for Escanaba to visit with Mrs. Joseph Stern before returning to her home Saturday.

• • •

Mr. and Mrs. Sam Johnson, daughter Thelma, Mrs. John Erickson, Mr. and Mrs. Emil Johnson of Homestead, Penn., spent Sunday at Marquette.

• • •

Harry Buchman of Rapid River was a business caller Saturday.

• • •

HAD ANNUAL PICNIC FRIDAY

The annual picnic of the Presbyterian Sunday school was held at the Tourist Park Friday afternoon. The members of the Bible School, which held its last session Friday morning, were also invited to attend. Games and amusements were enjoyed throughout the day, with a picnic lunch, the big feature.

ROTARIANS HEAR PLEASING PROGRAM

Several very pleasing numbers were given at the noonday luncheon of the Rotary club Monday. Mr. Michaelson, a guest at the G. R. Empson home rendered two vocal solos.

Victor B. Blaine gave a very interesting talk on conditions in the near east, especially covering the work that is being done by the Near East Relief Commission in taking care of the children who are refugees from Turkey.

BOYS WIN HONORS AT CAMP

Keith Campbell won the honor of being named as the alternate of Homer McBarlow of Hanitoc, Mich. for a scholarship at Alma College, as announced at the Commencement Exercises of Camp Custer. Several local boys attended the training camp.

Silver football fobs were presented to Howard Krueger, and Joe Reese for their work on the camp football squad.

ANNOUNCES SCHOOL FUNDS APPORTIONMENT

Miss Mary McColl, county treasurer, has announced the division of the school funds for Delta county. Gladstone has 1,701 children of school age, and is entitled to $23,393.70. Escanaba with 5,372 school attendants gets $73,596.40. The entire amount for Delta county from the Primary fund for this year amounts to $161,797.

TRAGEDY OF WOODS NOT HARD TO AVOID

"Lost" Person Need Only Retain Presence of Mind.

The tragedy of incidents like that of the hunter who perished in the woods within striking distance of help is heightened by the circumstance that, barring disabling accident, they almost invariably are avoidable. Putting aside the man's possible neglect to provide himself with such simple necessities as a compass and matches, which everyone who ventures even a short way into the wilderness ought to do, there is nothing intrinsically fatal in an overnight stay out of doors in this weather. Uncomfortable it certainly would be, but not necessarily more serious than that. And in due course, long before starvation would cause death, the mathematical chances of rescue, as was provided by the instance in point, are largely in favor of the lost.

Yet fatalities occur with amazing frequency under conditions closely resembling those in which Lloyd Yocum lost his life. Investigation shows in more than 90 cases out of 100 that the primary cause of death is exhaustion. The psychology of this type of casualty is interesting. The wanderer is confronted by the sight of some familiar landmark which he remembers having passed before, although he thought he was traveling in a different direction. He then tries to relocate himself, but a few attempts end in failure. It seemed easy, at first. It proves the reverse. The initial reaction is realization of incompetency. Bewilderment ensues, and an overpowering sense of complete helplessness. Then panic. And paralysis of the logical faculties. Finally mad desire, mounting to frenzy, to make up for lost time by traveling somewhere—anywhere—in tremendous haste.

It has now become a race between the rescue party, or luck, and uttermost fatigue. No ordinary physical body can long sustain the pace that the hunter by this time has imposed on himself. He climbs over fallen trees that he might have walked around as quickly and with infinitely less labor. He thrashes through thickets that only a little reflection would lead him to avoid. He adopts too literally the principle that if one will follow water down hill far enough it is sure to take him to safety and he fears to depart ever so slightly from the bed of some creek. The hillside, and the ridge above, though ever so much more kindly and promising, provided one keeps the main purpose in mind, never know him. The tangled, nearly impenetrable conglomeration of matted underbrush and prostrate windfall familiar to every fisherman exact the last ounce of his energy, and he succumbs.

Karnak and St. John

The cathedral of St. John the Divine, to be started in New York next spring, is to be one of the three largest religious buildings in the world, according to an announcement by Bishop Manning. It will rank with such sacred and magnificent structures as St. Peter's, Milan, Seville, Florence, St. Paul's, Cologne, York, Amiens and Antwerp. Yet in size it will not be comparable with the ancient temple of Karnak in Egypt. A comparison of its size staggers even our modern conception. St. Peter's at Rome, the cathedral of Milan and the famous Notre Dame of Paris, the most familiar and imposing of European cathedrals—the whole three put together just about equal in area the actual temple building at Karnak. Each one of the great churches enumerated above would comfortably go into one of the halls at Karnak.—Pierre Van Paassen in the Atlanta Constitution.

Might Have Been Worse

It was toward the end of a theatrical performance when one man turned to another and said in a harsh, grating voice: "Look here, you have sat on my silk hat. It is ruined."

The other looked at the silk hat. It was indeed a wreck. "I am sorry," he said. "This is too bad, but," he added, "it might have been worse."

"How might it have been worse?" exclaimed the first man angrily.

"I might have sat on my own hat," came the unfeeling reply.—Yorkshire Post.

No Ordinary Veteran

Mose—Yas, suh; mah boy Ebenezer was a veterinarian ob de big war.

Josh—Go 'long. What yuh tryin' to use dat big word on me foh? You means he was a veteran—a plain, common veteran, jest like mah boy Shadrach.

Mose—Nuffin ob de sort. Mah boy was a veterinarian, I tells yuh. He was in de hoss-doctorin' branch. He wasn't no plain, common veteran; no suh!

Had to Make Speed

She had hardly spoken a word to him all through the evening.

"I say," he remonstrated, "you might talk. You've been knitting away like mad for a full half-hour."

"Sorry, dear," she replied, "but I'm in a hurry to get this jumper finished before the wool runs out."

His Idea

"I have an idea for a novel," said Mr. Penwiggle.

"What is it?"

"A very large volume, thickly upholstered. When you get sleepy after reading a few pages you can use it for a sofa pillow."—London Telegraph.

Announcing! New Fall Dresses

Here's as interesting a variety of Dresses as we have ever shown. Offered in Woolens, Silks and Novelty Materials. Some or them show the new back fullness, some are plain. So extensive is the variety that every woman will find her preference here.

$15.75 $43.75

See the new arrivals in FALL MILLINERY now on display at our store.

$3.95 to $5.95

Sam Rosenblum

"The Toggery"

Quality Coal

As coal dealers we supply our customers with quality coal at reasonable prices. If you wish to reduce your coal bill buy quality coal from C. W. Davis

Prompt and carefull deliveries
Call Phone 7 for prices

C. W. Davis

Eddie Pops the Question

By JULIUS B. SMITH

(©, 1925, Western Newspaper Union.)

"VIOLET is sweet! Violet is tempting! Violet would be my bride. . . ."

There he stuck for a rhyme and finished it in prose:

"If I just had nerve enough to ask her."

Then, as doubt came upon him, he added: "Maybe she wouldn't have me."

He read what he had written, [illegible] "Diary."

Turning back the record leaves of his most intimate thoughts, he read page after page of ravings about his Violet, then closed the book with a sigh. Also he closed his eyes and leaned back in his easy chair, to day-dream. If he just had the courage.

A cool breeze blew through the open window against his brow. Something struck him in the face. He dragged himself from the land of Morpheus and discovered it was just a prank of the wind—a paper, a sheet of common, ordinary newspaper.

He commenced folding up the paper, then his eye caught a heading:

MAN PROPOSES TO WOMAN IN HIS SLEEP

Somnambulist Sued for Breach of Promise—Denies He Knows Anything About It—Jilted Female Wants $20,000 Heart Balm.

His eyes widened as he read. An idea slowly evolved in his brain. He would do it; yes sir, he would do it. He said as much aloud. With feverish activity, he went across the room to a bookcase and took down from its shelves a prominent book on autosuggestion. He'd try it out on Violet. He'd propose to her in his sleep.

He read and read and read . . . "You must go to sleep; you must go to sleep; you must then go to Violet's home and propose to her; you must give her the ring you've been carrying around in your vest pocket for weeks."

Hours later he awoke. He tried to recall just what it was all about . . . then he remembered—he had intended proposing to Violet in his sleep. He wondered if he had done so—if the experiment had worked. He felt in his pocket fo the ring—it was gone.

His eye espied a typewritten sheet in his portable machine; it was the very page of the diary he had last written. Then he saw added the postscript:

"I've just been over to see Violet; proposed; gave her the ring; we're to be married immediately—she will tell me when."

That was all; businesslike and to the point. He'd done it; he had proposed in his sleep; had come back and written an account of it.

With a whoop of joy, he landed on his feet and rushed for the telephone, and told Violet he'd be right over.

He drove to the home of his sweetheart, found her awaiting him. She proudly held out her hand, his ring upon it scintillating in the bright sunlight. He gathered her into his arms. "When shall we be married?" he asked.

"This very afternoon," she told him.

And they were.

The mountain breezes were fanning their cheeks as they sped along. "Do you know," he told her, "I have a confession to make. When I proposed to you, I was not awake." And he went on to tell her all about it.

"She laid her hand upon his arm.

"And I, too, have a confession to make," she said. "You won't be cross with me, will you, Eddie dear? I was outside your window when the paper blew in that awoke you—in fact, I held it and let the wind blow it against you. I was just playing a prank. You were sleeping so peacefully it seemed almost a shame to disturb you. I dodged to one side when I had done it, and then you began talking, talking to yourself, and you said things that sounded so—so rapturous to my ears—and when you read something in that paper about a man proposing in his sleep and you decided to do likewise—I—I kept on listening, heard you tell where you kept the ring—you dear, I didn't know you had it—and when you quit talking, I peeped in to see if you were asleep, and you were. And then I climbed through the window and—and I took the ring, Eddie, and I saw your diary, and—it wasn't very wrong for me to read parts of it, was it, Eddie? And what I read made me certain you wanted to marry me; and I took out the last written sheet and wrote on it what you thought you had written in your sleep. I was horribly afraid the click of the typebars would wake you. And then I hurried home and waited for you to call me up. And that's all—only here we are—and married—and I'm so happy."

Abruptly he stopped the car. "Change seats with me," he directed. "You are a better pilot than I. And besides, I want both hands to love you."

Mad as March Hare

There is no such animal as a "March" hare. The common expression should be "mad as a Marsh hare." Hares that live in marshes are usually very wild and ungovernable, hence when one is unduly excited, he is as mad (or as wild) as a marsh hare. However, the March hare has become an established figure of speech.

THIRD GAME TO DECIDE CHAMPS

GLADSTONE KIDS WIN YESTERDAY AFTER LOSING TO ESCANABA WEDNESDAY

The Gladstone Tigers, winners of the Gladstone Vacation league championship, evened the series with the Escanaba Midgets in the second game played yesterday on the Gladstone ball field by a score of 13 to 5. The Tigers won the first game at Escanaba on Wednesday by a 13 to 3 score. A third game will be played on a date to be fixed upon later to decide the championship of Delta county.

Ed. Olson did the twirling yesterday and while he was hit fairly hard, his support was good. Gus DeHooghe was catcher and did good work. Abe Peterson pitched on Wednesday and was beaten because his control was faulty. The Gladstone kids were also handicapped by having figured in an automobile accident on their way over to Escanaba.

The boys in the two teams play a fast game of ball and their playing has attracted considerable attention. When the third game is played to decide the championship, it is certain that it will attract a large crowd.

The Gladstone schedule ended Saturday with the team standing as fol lows:

	W.	L.	PCT.
Tigers	13	1	.928
Bulldogs	9	4	.692
Belgiantown	9	4	.692
Pirates	7	7	.500
Yankees	7	7	.500
Midgets	5	9	.357

The Bulldogs and the Belgians remain tied for second place, and the Pirates and the Yanks for third.

The last games of the schedule were played last Saturday and decided the final standings. The results are:

Pirates 3, Belgiantown 13, after third inning, when the game was called by the Pirates.

The Yankees forfeited to the Bulldogs by failing to appear. Tigers 22 Midgets 0.

The vacation League games have provided fine pastime and occupation for the youths of our city, during their summer school vacation. Despite the fact, that two of the teams were dropped from the League, because of their failure to appear for the scheduled games in several cases, the whole can be considered a success. Six of the eight teams continued throughout the schedule, and have profited from so doing. This is our future baseball material.

Mrs. Victor Peterson of Detroit arrived here Wednesday with Mr. and Mrs. M. VanBloise to visit her parents Mr. and Mrs. Charles LaCroix.

SPECIALS

We have just received a carload of Ceresota flour 98 lbs for	5.50
Ceresota Flour 49 lb sack	2.85
Ceresota Flour 24 1-2 lbs for	1.50
28, 98 lb bags of Sweet Cream flour at	5.00
Rye Flour 24 1-2 lb bags	1.25
Whole Wheat Flour 5 lb bags	35c
Graham Flour 5 lb bags	35c
Good Santos Coffee try a pound at	45c
Farm House Tea 1-2 lb pkg. at	30c
2 cans Peaches ,2 Cans Strowberries for	1.00
Monarch Breakfast Cocoa 1 lb can	25c
Monarch Jelly Powder 12 pkgs for	1.00
Monarch Peanut Butter 2 lb cans for	55c
2 cans of the best Peas, 3 cans of best Corn for	1.00
3 cans of Sliced Pineapple for	1.00
Hen Feed 100 lb sack	3.00
Bran 100 lb. sack	1.80
Bran 10 bag lots at	1.70
Flour Middlings 100 lb sack	2.10

Elof Hanson

'The Best Place to Trade After All'

PHONE 48

CORPORAL JOHN COOLIDGE

John Coolidge, son of the President of the United States, has laid aside his "cits" for a month and donned the uniform of a corporal in the Citizens' Military Training Corps. He arrived at Camp Devens, Mass., on August 1st, and was placed among the five foot eighters. Due to his previous camp training he won his chevrons as a corporal and is in command of a squad of rookies. To his companions of the camp he is just "one of the bunch" and the fact that he is the President's son does not weigh.

"GOLD AND THE GIRL" ACTORS BRAVE COLD

During the making of "Gold and the Girl" the William Fox picture which is Sunday at the Lyric, Buck Jones and Edmund Moritimer, his director, both declared that they had enough of cold weather, though they both are fond of winter.

The outdoor scenes of this trilling western drama were made at Kernville Calif. which is in the heart of the Sierra Madras Mountains. The trail they followed was covered with two feet of snow and the therometer touched ten and twelve below zero each morning before breakfast.

Want Column

FOR RENT OR SALE—5 room House and garage. Furnished. Inquire 1336 Wisconsin St. 1143-20-4t.

WANTED—Sewing. Inquire 618 North Seventh St. 1139-18-3t.

FOR SALE—1 Hard coal stove, 1 wood or coal, both for $20. A bargain. See Mrs. E. J. LaPorte, Superior street. 1145-20 1t

FOR SALE—3 burner Perfection oil Stove. Also oven. Phone 34. 1144-19it.

TO CONDUCT SUNDAY SERVICE

Rev. John B. Hubbard of the Presbyterian Church of Escanaba will conduct evening service at the local Presbyterian Church Sunday evening according to an announcement made this week.

Rev. Kitchen will be here the following Sunday. It is hoped to secure Mr. Kitchen here permanently.

READ THE WANT ADS

Personals

Mr. and Mrs. A. Cochran and family of Moncelone and Miss Mary Johnson of Detroit, left for their homes Thursday after a visit with Mr. and Mrs. Anthony Johnson.

• • •

Henry Thompson is assisting at the Gladstone Grocery in the absence of Ernest Berg who was injured in an auto accident.

• • •

Mr. and Mrs. Lawrence Tannis left Monday for Royal Oak after a visit here with the latter's parents. Mrs. Tannis was formerly Miss Ethel Larson.

Mr. and Mrs. A. Minnick and family have returned from Richland, Wis where they attended a family reunion at the home of the latter's parents.

• • •

Mr. and Mrs. George Weingartner and Robert Boulet stopped here Wednesday enroute to their home at Rock.

• • •

Mr. and Mrs. Earl Potter, Matt Mattson and Miss Evelyn Cardin enjoyed a corn roast at Days river Wednesday evening.

• • •

Miss Catherine McGee is spending a vacation with her parents, Mr. and Mrs. J. A. McGee after having completed her B. of A. and B. of S. degrees at Columbia University.

• • •

Mrs. J. A. McGee returned Monday from Oshkosh with Mrs. L. Smith and daughter Grace who stopped there enroute to their home here after visiting with relatives at Rockford, Ill.

• • •

The Misses Agnes Larson and Mildred Hoyem of Cadillac are visiting here with friends.

• • •

Miss Olga Johnson of Two Harbors, Minn. will leave Monday for her home after spending a few days with Miss Lily Nelson.

• • •

H. H. Albin and Phil Hupp represented Gladstone at the upper peninsula convention of insurance agents held at Escanaba last week. There were 48 at the meeting.

• • •

Sam Collins of Green Lake, Wis., came here early in the week with his father Ira Collins of Winters with whom he is visiting.

• • •

Lee Wheeler, representing the Willys-Overland company of Milwaukee, was a visitor here yesterday.

• • •

Donald Campbell and Frank Low of Detroit will arriveed yesterday to visit with friends and relatives here.

• • •

News of the Churches

All Saints Catholic

Rev. Father Maiers, Pastor.
Low Mass—7:00.
High Mass—9:00.
Daily mass—7:30.

Alice Memorial Methodist

Harry W. Colenso, pastor.
10:00—Morning Service.
Special music and singing.
Miss Aileen Hufford will sing. Sermon subject "Spiritual Blindness.
11:15 Sunday School.
Teachers and classes for all ages.
Parents are urged to bring their children to Sunday school.
7 p. m.—Epworth Evening hour.
Good congregational singing. Sermon by the pastor Subject "Obeying Christ."
Thursday 7:30 prayer meeting and Bible study.
Saturday, Sunday school picnic.
Sunday September 6th. Sunday school rally day.
Strangers and all without a church home are cordially invited to attend any or all of our services. We preach the truth—the truth shall make you free.

Swedish Lutheran Church

Rev. C. E. Olsson pastor.
Sunday School 10:00 p. m.
Morning service 7:30. (English.)
Sick and Benefit Society meet Tuesday night.
Prayer meeting Wednesday night at Charles Newman home, Buckeye addition.
Ladies Aid Thursday afternoon at 2:45. Mrs. A. Bjorkland hostess.

Swedish Mission Church

Rev. Isaac Skoog, pastor.
Sunday School—9:30 a. m.
Morning Service—10:45 a. m.
Evening Service—7:30.

The Reorganized Church of Jesus Christ of Latter Day Saints

Cor. Wis. and 11th Sts.
A. M. Boomer, pastor.
Y. P. Meeting —6 a. m. Open to all.
Morning Service—6 a. m. Open to all the public.
Sunday School —10:00 a. m.
Prayer Service —11:15.
Sermon 7:30 p. m. Subject. Book of Mormon. What is it. What is its purpose? This book is for sale, or to lend.
Welcome to all these services.

Swedish Baptist Church

John Soderman, Pastor.
Saturday 29th at 8 p. m. Monthly business meeting.
Sunday School—10 a. m.
Morning services—11:00.
Y. P. M.—6:30 p. m.
Evening service—7:30.
Miss Harriet Cooper, representing the Women's Baptist Home Mission Society will speak.
A cordial invitation is extended to all.

Everything To Eat To Wear To Use

There's a big advantage to trading at the Buckeye Store You can find everything at hand and avoid the necessity of looking all over to find what you want.

The materials for making any kind of dress you want, from the finest to the least expensive. All of the wanted kinds in large array.

Men, Women and Children can be outfitted in our ready-to-wear departments. Garments splendidly made the very latest in styles and material.

Underwear, Hosiery, Ties, Hats, Collars, Shirts, handkerchiefs, belts, suspenders, caps. A large and complete stocks to select from

Pure, wholesome and delicious, and a little lower in price than you will find elsewhere. If it's to be found in a grocery, we have it.

Dry Goods
Suits for the Family
Furnishings
Groceries

When School Calls!

School days mean new clothes, and new clothes mean this store. For style, for fabric, for workmanship---and utmost value, this store offers the best.

Boy's Suits
Waists
Shoes
Overcoats
Shirts
Stockings
Furnishings

Lipton's Yellow Label Vacuum Seal Coffee, regular 50c seller for 48c

Oatmeal reg. 30c seller for Friday and Saturday. Large pkg. 24c

Heinz pure Amber vinegar reg. 50c gallon at 42c

Fresh Dill and Dill Size pickles.

Grapes Sweet Concords Large baskets 43c

Sugar 100 lbs for 6.75

Fresh Spring Chickens 2 1-2 to 3 1-2 lbs.

The Buckeye Store

"Where Thrift Housewives Shop"

WHAT OTHERS ARE THINKING

This weeks question:

HOW WOULD YOU LIKE TO BE RETURNING TO SCHOOL NEXT MONDAY.?

If I had the chance, I'd go in a minute. My school days were my happiest ,and I only regret now that I "fooled" so much time away. If I were to do it over again, I'd study instead, and derive more benefit from school. I didn't have an opportunity to go to college ,and I certainly feel sorry for young folks that have that chance, and don't known enough to take advantage of it. I can think of several instances where young people have had parents who doted on giving them higher educational opportunities, and they would not take them. Oh! well, their heads are full of foolishness ,and they're only young once, so let them have a good time.

WILLIAM MARSHAL.

I should say I would like to go back. I have not had any education in American schools. I attended grammar school in Sweden before coming here. Education is the greatest thing in the world. No one can deny that. No foreign public schools can be compared to our American schools. There is no European child that has the educational advantages that the American child has .Of course foreign countries compel their children to attend school as well as they do here, but a person who completes the eighth grade, is supposed to have quite a bit "o' learning." That is the average amount. Those who attend High school have to pay extra tuition. I would give anything to have the chance to go to High school in the American schools. What I have learned, I have picked up, myself, by home study and I am able to realize all I have missed.

HILDING GRANBERG.

No, I wouldn't want to be returning to school Monday or any other time. I feel that I have had enough school. It doesn't appeal to me .I think when you go to school for twelve years you've had enough for a while anyway. Of course, you never can get too much education ,but I've had enough. As far as the fun of it is concerned, you can have just as much if not more outside of school, although I will say that my best days were spent in school. I enjoyed the parties, athletic events, and all that goes to make up the social life of the school, but even so I would not like to be returning. I prefer to advance through study in my spare time.

ANNE BLACK.

It has been a long time since I have been privileged to return to school on the opening day, but as I think back the first day of school was always a genuine pleasure. A truant officer was not necessary that day nor any following day. Tears came the days that the roads were impassable.

Returning to school should be a pleasure to all, and the aim should be to make it a profitable time for the present as well as for the future. School life prepares for the actuality of citizenship, in all its aspects, and the best preparation is none too good.

MRS. I. N. BUSHONG.

You bet I'd like to go back. A person's golden days are those spent in school. They're the "Days of real sport." I'll say I'd like to go back and have all that fun over again. The greatest trouble is that you don't realize what you've got, and appreciate it till it's all over. After you've been out of school for three or four years, you begin to long for the old times once more, and a chance for more education to help in your after years, but even if I were to go back, I don't believe I'd do it any differently. I always did my share of the "cutting up" and I'd still live up to that reputation. That's all in the game and you've got to have just so much fun mixed in with the work.

J. A. LEGAULT.

BRAMPTON NEWS

FRED F. TAGGE
Correspondent

(Too late for Aug. 21 issue)

John Lindgren has returned to Chicago after spending a weeks vacation with friends and relatives here. Mrs. Lindgren and daughter Delores will remain here until Sept. 1st.

Mrs. Elmer King and daughter Ethel motored to Escanaba Monday to visit relatives.

Mr. Renard and Theo Lund and sister Anna of Chicago spent their vacation at Brampton.

Mr. and Mrs. R. H. Sheffer and family were Gladstone shoppers Tuesday.

Mrs. A. M. Nelson and Miss Myrtle Nelsen motored to Escanaba Wednesday.

Most of the farmers have their grain harvested now and are kept busy in their gardens which look very promising regardless of dry weather. Many expect to bring home the ribbons from the Fair this fall.

There was a dance at Hamberg's hall Saturday.

Alvin Voelker aged 11 feels mighty proud when he drives his father's big Dodge to the filling station and says "fill 'er up". He looks forward to a racing car in the near future.

Mr. and Mrs. John Martinson were happily surprised when their friends staged a surprise party on them Sunday. They were presented with a handsome rug and oak rocker. Mrs. Martinson has recently arrived from Sweden Mr. Martinson having been here some time preparing for their home here.

O. Hamberg is visiting with friends and relatives at Chicago.

Mrs. H. Hamberg, Mrs. Tagge and Mrs. Lindgren motored to Perkins to visit friends.

Otto Dahn will hold an auction sale Sept. 2nd for the disposal of his garage and blacksmith supplies.

Mr. and Mrs. Sundquist and family of Escanaba visited in Brampton Wednesday.

Orval Besson and Leo Johnson have left for Nahma Jct. where they are employed by the Bay De Noc Co.

ROCK NEWS

LILLIAN LARSON
Correspondent

Too late for Aug. 21 issue

Mills Thomas of Escanaba transacted business here Thursday.

Miss Elsie Johnson left Friday for Flint where she will visit relatives for a few days.

The Maple Ridge manufacturing company's excelsior factory resumed operations Monday after being shut down for the past several months.

Miss Mary Johnson left Sunday for Chicago after spending two weeks with her parents here.

George DuPraw, Clarence, Leslie, and August Larson, Fred Carlson and Ila Black were Escanaba callers Wednesday.

Raymond Weingartner, who has been the guest of relatives here for the past three weeks, returned to his home in Gladstone Friday.

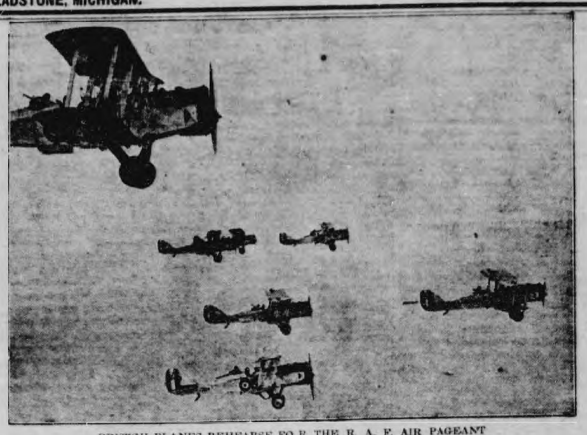

BRITISH PLANES REHEARSE FO R THE R. A. F. AIR PAGEANT
British Army Planes rehearse for the Royal Air Force Pageant, which will be held at Hendon. King George will attend. The various air squadrons are busy rehearsing for the spectacle. Photo shows a sextette of planes in battle formation photographed from a companion plane.

Miss Veronica Larson returned to her home in Escanaba after spending a few days with relatives here.

Mr. and Mrs. Otto Brukhardt and sons motored to Escanaba Wednesday.

Mr. and Mrs. George Weingartner and Miss Gertrude Schustarich of Gladstone left Sunday for a visit with relatives in Minneapolis. They made stops at Antigo and Rhinelander, Wis. where they also visited relatives.

Mr. and Mrs. Ed. Johnson were Rapid River callers Sunday.

Mr. and Mrs. Otto Larson and children, Gordon and Dorothy left by motor for Flint Sunday where they will spend ten days at the home of the formers brother Albert Larson. They were accompanied by August Larson, Jr.

Mrs. Chas. Larson and daughter and Miss Mary Johnson were Escanaba callers Saturday.

Mr. and Mrs. George Shorey of Rapid River visited with friends here Sunday.

Mrs. John Logan and sons Howard and Harold and Swen Hall of Perkins were among the Rock visitors Sunday.

Ed. Curran of Lathrop was a Rock caller Monday.

Miss Verlie Trombly returned Sunday from a brief visit with relatives in Green Bay, Wis.

Mr. and Mrs. Adolph Ayotte of Gladstone were Rock visitors Monday.

Mr. and Mrs. Joseph Morreau and niece, Blanche Morreau, Mr. and Mrs. Theodore Bernardy, Mrs. Julius Kletzke and daughters of Escanaba and Miss Margaret Kohn of Sheboygan, Wis. were guests at the August Larson residence here Sunday.

Fred LeClaire transacted business in Escanaba Monday.

Jay Kleiber, Gilbert and Chas. Larson, Jr. and Stephen Rabideau, Jr. motored to Escanaba Tuesday.

Mr. and Mrs. Harry Habighorst daughter Adelaide and sons Harry, Robert and Frederick of Craddock, Virginia are expected to arrive this week for a visit with friends here.

Mr. and Mrs. Habighorst were former residents of Rock and after their visit here will motor to Green Bay where they will make their future home.

Mrs. Ed. Hunt, son Clifford and daughter, Mrs. Mason Moore motored to Danforth Saturday.

Mr. and Mrs. Harry Hahighorst and children of Craddack, Portsmouth, Va. spent a few days with friends here last week.

Miss Bertha Vitilla returned to Negaunee Thursday after a brief visit in Rock.

Mrs. John Larson who has been on the sick list is recovering.

Mr. and Mrs. Frank Beaudoin, of Escanaba visited with friends here Tuesday.

Mrs. Bernard Barasa and son of Chicago were guests of friends in Rock Tuesday .

Jay Kleiber was an Escanaba caller Wednesday.

Ed. Johnson and Harry Habighorst motored to Iron Mountain Thursday.

Mrs. Norman Noveau and son returned from the Laing hospital Thursday.

Mrs. Ed. Huff and daughter Ruth, were Escanaba callers Friday.

Miles Thomas of Escanaba transacted business here Saturday.

Mrs. August Larson and children and Miss Adelaide Hahighorst motored to Escanaba Friday

Waino Mattila submitted to an operation for relief from appendicitis at St. Francis hospital Tuesday.

Among the local people who boarded the excursion train for Chicago are Mr. and Mrs. Henry Jakela, John Jakela, Miss Bertha Kaminen, Jalmer and Floyd Osterberg, Rose Bridges, Edna DeBeck, E. D. Bridges and Walter Sonedberg.

Mr. and Mrs. Ed. Johnson were Rapid River visitors Sunday.

Lawrence Kirby of Chicago is spending his vacition at the home of his mother, Mrs. Chas. Smith.

E. D. Bridges returned to his home in Pontiac Saturday after a brief visit with relatives here.

The Misses Virginia Snyder and Ruth Cripe of Gladstone are visiting with relatives in Rock.

Mr. and Mrs. Chas. Carlson with a party of relatives from Escanaba and Gladstone motored to Manistique Sunday.

Charles Larson was an Escanaba caller Monday.

Mr. and Mrs. August Larson and family spent Sunday with relatives in Bark River.

Personals

Mr. and Mrs. F .Ulman left Tuesday for their home at Detroit after a visit at the A. Beach home.

The Misses Jennie and Rose Olsen, Olga and Gladys Tangas of Osier and Oscar Tangas of Ishpeming visited at the John A. Olson home Sunday.

The Misses Slyvia and Dora Raiche returned Sunday from a few days visit with friends and relatives at Iron Mountain.

Mrs. Max Jonkey, and children returned Monday from Coleman Wis. where they have visited with relatives.

Mr. and Mrs .Trueblood and children, Mrs. T. Kellerson and children have returned from a camping trip to Thunder Lake.

Mr. and Mrs. V. E. Tillman and children returned from a visit with relatives at Flint Saturday.

Miss Aurelia Raiche has accepted a position at the Telephone office.

Magnus Olson is confined to the St. Francis hospital for medical treatment.

Miss Gertrude Carlson is spending a two weeks vacation from her duties at the telephone office with her parents at Menominee.

Julius Bredahl who is confined to the Mayo Bros. hospital at Rochester is reported to be improving.

The Misses Rose Snowaert and Lenora Lewis were Escanaba visitors Saturday.

Mr. and Mrs .H. P. Raiche and family and C. A. LaFave motored to Powers and Hermansville Sunday to visit with relatives and friends.

The Misses Emma Broeckaert and Selina Stock will return tomorrow from Muskegon where they have visited with relatives.

Charles Harju and Henry Emberg of Rock were business callers here Wednesday.

Mr. and Mrs. John Krampton of Bay City who are touring the U. P. stopped here Wednesday to visit friends .Mr. Krampton was employed by the Garth Lumber company about twenty-five years ago.

Mr. and Mrs. William DeKeyser and daughter Betty Ann leave tomorrow fro Coleman, Wis. where they will spend the week-end with Mr. DeKeyser's parents.

Mr. and Mrs. Emmit Markley of Manistique called on Gladstone friends Monday.

Miss Mabel and Ruth Turpin of Manistique called at the home of Mr. and Mrs. P .R .Legg Monday on their way to visit their father at Rhinelander.

Mrs. Agnes Neuman of Saginaw visited at the home of Mr. and Mrs. P. R. Legg Monday. Mrs. Neuman was formerly a teacher in the Flat Rock schools.

Miss Gertrude Schustarich who has spent a few days in Minneapolis is again at her post in the city hall.

John Tyro of Rock was in the city Monday on business.

P. R. Legg left Wednesday for his school at West Rock.

Mr. and Mrs. Fred Lindberg, daughters Ina and Signey spent Sunday at Iron Mountain.

Dr. Seton, President of of Albin College, who was among the prominent speakers at Michigamme Institute, spent Monday here at the I. N. Bushong home.

Miss Alma Denio left Friday for Lamoni, Ia. where she will attend Graceland college.

Mesdames F. Trayser, and Arthur Berg spent Tuesday at the Sault.

George, the Misses Ina, Ida and Signey Lindberg motored to Daggett Wednesday. Walfred Lindberg, who has been employed there during the summer, returned with them yesterday.

Mr. and Mrs. C. W. Reed and children of Toledo have left for their home after a visit here and with friends at Escanaba.

Mrs. Ed. Seger and daughter Zilpha of Nahma Junction returned there Tuesday following a visit at the Wm. Madden home.

Miss Olga Carlson has resumed her duties at the Micks Grocery following a two weeks vacation .

Milfred Hoyem of Cadillac arrived here Tuesday to visit with friends. Mr. Hoyem is a former resident of Gladstone, having left about eight years ago.

Mrs. F. L. Burns of Galena, Ill. left Thursday morning after a visit at the R. J. Riley home.

The Misses Helen and Ora Beaulieu left Wednesday for their home at Newberry after visiting at the Gordon Page home and with other friends here.

Mr. and Mrs. George Leonard and family of Marquette visited here Wednesday enroute to their home at Highland Park.

Mr. and Mrs. Winifred Cordes are rejoicing over the birth of a daughter, Betty Jane on August 23.

Mr. and Mrs. Edward Louis are the proud parents of a son born August 22 at St. Francis hospital. Mr. and Mrs. Louis are now making their home in Iron Mountain.

Gene Stewart returned Tuesday from Grand Rapids where he has been visiting relatives following training at Camp Custer.

Mrs. D. Deacon and daughter Maurine of Bavat, Mich. left Wednesday after a visit at the F. C. Ackley home.

John Malloy of Ireland, who has spent the past month visiting with John and Miss Mary Malloy of this city, left Saturday for Chicago where he will accept a position.

Joan Kromdyke of Kalamazoo who came from Petoskey to visit with Miss Rose Swenson leaves Monday for her home.

Miss Mae Bedard arrived Friday from Iron Mountain to visit here with friends.

Irving and Blanche Pettit returned Tuesday from a visit with relatives at Grand Rapids.

Charles Green and E. E. Engstrom fished at Chandler Sunday and landed a fine catch.

Mr. and Mrs. H. A. Denio, Mr. and Mrs. E. A. Denio, Mrs. R. Banker, Mrs. Frank Brand left the latter part of last week for Lamoni, Ia. after a visit with Mr. and Mrs. Jesse Denio.

Mr. and Mrs. William Jones Sr. spent Sunday at their farm north of Rapid River.

Mr. and Mrs. S. Scharsmith and son Wilson of Cleveland will leave tomorrow after a visit at the F. R. Buechner home.

Mr. and Mrs. Erick Lindahl and family, Mr. and Mrs. August Feldt and family ,Mr .and Mrs. G. Lindahl and family and Miss Bernice Swan enjoyed a picnic supper at St. Nicholas Tuesday night.

Elmer Smith of Saginaw, Mrs. Gale Smith of Cooks, Mrs. H. Smith, and Miss Merle Smith of Turner left Monday night after a visit at the H. Tumath home.

Mr. and Mrs. A. J. Crawford of Milwaukee who visited with the latters' sister, Mrs. R. J. Riley left Tuesday morning.

Ford
THE UNIVERSAL CAR

Improved Ford Cars

Lower, all steel bodies. Complete new design in body type, larger, lower fenders. Larger, newly designed seats, more powerful brakes. Cord Tires Standard all models.

Closed Cars

Coupe and Tudor in Channel Green. Fordor in rich Windsor Maroon. More deeply cushioned seats, greater leg room.

Not a new Ford Car, but completely redesigned and built lower to contribute to better appearance, driving and riding comfort, and roadability of the cars.

Always a Good Car, Now Better Than Ever. Prices Remain the Same. Place Your Order Now!

H. J. NORTON
Gladstone, Mich.
The Agency that Service Built Always at Your Service

The Secret Adversary

By AGATHA CHRISTIE

(Copyright Dodd, Mead & Company)

"I've got it! I guess, doc, I'd like your medical opinion on the plan I'm about to outline. Say Jane was to cross the herring pond again, isn't the same thing was to happen. The submarine, the sinking ship, everyone to take to the boats—and so on. Wouldn't that do the trick? Wouldn't it give a mighty big bump to her subconscious self or whatever the jargon is, and start it functioning again right away."

"A very interesting speculation, Mr. Hersheimmer. In my opinion, it would be successful. It is unfortunate that there is no chance of the conditions repeating themselves as you suggest."

"Why, yes. What's the difficulty? Hire a liner—"

"A liner!" murmured Doctor Hall faintly.

"Hire some passengers, hire a submarine—that's the only difficulty, I guess. Governments are apt to be a bit hidebound over their engines of war. They won't sell to the first comer. Still, I guess that can be got over. Ever heard of the word 'graft,' sir? Well, graft gets there every time! I reckon that we shan't really need to fire a torpedo. If everyone hustles round and screams loud enough that the ship is sinking, it ought to be enough for an innocent young girl like Jane. By the time she's got a life-belt on her, and is being hustled into a boat with a well-drilled lot of artistes doing the hysterical stunt on deck, why—she ought to be right back again where she was in May, 1915. How's that for the bare outline?"

Doctor Hall looked at Julius. Everything that he was for the moment incapable of saying was in that look.

"No," said Julius, in answer to it. "I'm not crazy. The thing's perfectly possible. It's done every day in the States for the movies. Haven't you seen trains in collision on the screen? What's the difference between buying up a train and buying up a liner? Get the properties and you can go right ahead!"

Doctor Hall found his voice.

"But the expense, my dear sir." His voice rose. "The expense! It will be colossal!"

"Money doesn't worry me any," explained Julius simply.

Doctor Hall turned an appealing face to Sir James, who smiled slightly.

"Mr. Hersheimmer is very well off—very well off indeed."

The doctor's glance came back to Julius with a new and subtle quality

Julius Sprang Up.

in it. This was no longer an eccentric young fellow with a habit of falling off trees. The doctor's eyes held the deference accorded to a really rich man.

"Very remarkable plan. Very remarkable," he murmured. "The movies—of course! And you really mean to carry out this remarkable plan of yours."

"You bet your bottom dollar I do."

The doctor believed him—which was a tribute to his nationality. If an Englishman had suggested such a thing, he would have grave doubts as to his sanity.

"I cannot guarantee a cure," he pointed out. "Perhaps I ought to make that quite clear."

"Sure, that's all right," said Julius. "You just trot out Jane, and leave the rest to me."

"Jane?"

"Miss Janet Vandemeyer, then. Can we get on the long-distance to your place right away, and ask them to send her up; or shall I run down and fetch her in my car?"

The doctor stared.

"I beg your pardon, Mr. Hersheimmer. I thought you understood."

"Understood what?"

"That Miss Vandemeyer is no longer under my care."

Julius sprang up.

"What? When did she leave?"

"Let me see. Today is Monday, is it not? It must have been last Wednesday—why, surely, yes, it was the same evening that you—er—fell out of my tree."

"That evening? Before, or after?"

"Let me see—oh, yes, afterward. A very urgent message arrived from Mrs. Vandemeyer. The young lady and the nurse who was in charge of her left by the night train."

Julius sank back again into his chair.

"Nurse Edith—left with a patient—I remember," he muttered. "Mrs. G—d, to have been so near!"

Doctor Hall looked bewildered.

"I don't understand. Is the young lady not with her aunt, after all?"

Tuppence shook her head. She was about to speak when a warning glance from Sir James made her hold her tongue. The lawyer rose.

"I'm much obliged to you, Hall. We're very grateful for all you've told us. I'm afraid we're now in the position of having to track Miss Vandemeyer anew. What about the nurse who accompanied her; I suppose you don't know where she is?"

The doctor shook his head.

"We've not heard from her, as it happens. I understood she was to remain with Miss Vandemeyer for a while. But what can have happened? Surely the girl had not been kidnaped."

"That remains to be seen," said Sir James gravely.

The other hesitated.

"You do not think I ought to go to the police?"

"No, no. In all probability the young lady is with other relations."

The doctor was not completely satisfied, but he saw that Sir James was determined to say no more. Accordingly, he wished them good-by, and they left the hotel. For a few minutes they stood by the car talking.

"Like maddening," cried Tuppence. "To think that Julius must have been actually under the same roof with her for a few hours."

"I was a darned idiot," muttered Julius gloomily.

"You couldn't know," Tuppence consoled him. "Could he?" She appealed to Sir James.

"I should advise you not to worry," said the latter kindly. "No use crying over spilt milk, you know. You might advertise for the nurse who accompanied the girl. That is the only course I can suggest, and I must confess I do not hope for much result. Otherwise there is nothing to be done."

"Nothing?" said Tuppence blankly. "And—Tommy?"

"We must hope for the best," said Sir James. "Oh, yes, we must go on hoping."

But over her downcast head his eyes met Julius', and almost imperceptibly he shook his head. Julius understood. The lawyer considered the case hopeless. The young American's face grew grave. Sir James took Tuppence's hand.

"You must let me know if anything further comes to light. Letters will always be forwarded."

Tuppence stared at him blankly.

"You are going away?"

"I told you. Don't you remember? To Scotland."

"Yes, but I thought—" The girl hesitated.

Sir James shrugged his shoulders.

"My dear young lady, I can do nothing more, I fear. Our clues have all ended in thin air. You can take my word for it that there is nothing more to be done. If anything should arise, I shall be glad to advise you in any way I can."

His words gave Tuppence an extraordinarily desolate feeling.

"I suppose you're right," she said. "Anyway, thank you very much for trying to help us. Good-by."

Julius was bending over the car. A momentary pity came into Sir James' keen eyes, as he gazed into the girl's downcast face.

"Don't be too disconsolate, Miss Tuppence," he said in a low voice. "Remember, holiday time isn't always all playtime. One sometimes manages to put in some work as well."

Something in his tone made Tuppence glance up sharply. He shook his head with a smile.

"No, I shan't say any more. Great mistake to say too much. Remember that. Never tell all you know—not even to the person you know best. Understand? Good-by."

He strode away. Tuppence stared after him. She was beginning to understand Sir James' methods. Once before he had thrown her a hint in the same careless fashion. Was this a hint? What exactly lay behind those last brief words? Did he mean that, after all, he had not abandoned the case; that, secretly, he would be working on it still while—

Her meditations were interrupted by Julius, who adjured her to "get right in."

"You're looking kind of thoughtful," he remarked as they started off. "Did the old guy say anything more?"

Tuppence opened her mouth impulsively, and then shut it again. Sir James' words sounded in her ears: "Never tell all you know—not even to the person you know best." And like a flash there came into her mind another memory. Julius before the safe in the flat, her own question and the pause before his reply. "Nothing." Was there really nothing? Or had he found something he wished to keep to himself? If he could make a reservation, so could she.

"Nothing particular," she replied.

She felt rather than saw Julius throw a sideways glance at her.

"Say, shall we go for a spin in the park?"

"If you like."

For a while they ran on under the trees in silence. It was a beautiful day. The keen rush through the air brought a new exhilaration to Tuppence.

"Say, Miss Tuppence, do you think I'm ever going to find Jane?"

Julius spoke in a discouraged voice. The mood was so alien to him that Tuppence turned and stared at him in surprise. He nodded.

"That's so. I'm getting down and out over the business. Sir James today hadn't got any hope at all, I could see that. I don't like him—we don't see together somehow—but he's pretty cute, and I guess he wouldn't quit if there was any chance of success—now, would he?"

Tuppence felt rather uncomfortable, but clinging to her belief that Julius also had withheld something from her, she remained firm.

"He suggested advertising for the nurse," she reminded him.

"Yes, with a 'forlorn hope' flavor to his voice! No—I'm about fed up. I've half a mind to go back to the States right away."

"Oh, no!" cried Tuppence. "We've got to find Tommy."

"I sure forgot Beresford," said Julius contritely. "That's so. We must find him. But after—well, I've been day-dreaming ever since I started on this trip—and these dreams are rotten poor business. I'm quit of them. Say, Miss Tuppence, there's something I'd like to ask you."

"Yes?"

"You and Beresford. What about it?"

"I don't understand you," replied Tuppence with dignity, adding inconsequently: "And, anyway, you're wrong."

"Not got a sort of kindly feeling for one another?"

"Certainly not," said Tuppence with warmth. "Tommy and I are friends—nothing more."

"Now, let's get down to this. Supposing we never find Beresford and—and—"

"All right—say it! I can face facts. Supposing he's—dead! Well?"

"And all this business fiddles out. What are you going to do?"

"I don't know," said Tuppence forlornly.

"You'll be darned lonesome, you poor kid."

"I shall be all right," snapped Tuppence with her usual resentment of any kind of pity.

"What about marriage?" inquired Julius. "Got any views on the subject?"

"I intend to marry, of course," replied Tuppence. "That is, if"—she paused, knew a momentary longing to draw back, and then stuck to her guns bravely—"I can find someone rich enough to make it worth my while. That's frank, isn't it? I dare say you despise me for it."

"I never despise business instinct," said Julius. "What particular figure have you in mind?"

"Figure?" asked Tuppence, puzzled. "Do you mean tall or short?"

"No. Sum—income."

"Oh, I—I haven't worked that out."

"What about me?"

"You?"

"Sure thing."

"Oh, I couldn't!"

"Why not?"

"It would seem so unfair."

"I don't see anything unfair about it. I call your bluff, that's all. I admire you immensely, Miss Tuppence, more than any girl I've ever met. You're so darned plucky. I'd just love to give you a real, rattling good time. Say the word, and we'll run round right away to some high-class jeweler, and fix up the ring business."

"I can't," gasped Tuppence.

"Because of Beresford?"

"No, no, no!"

"Well, then?"

Tuppence merely continued to shake her head violently.

"You can't reasonably expect more dollars than I've got."

"Oh, it isn't that," gasped Tuppence with an almost hysterical laugh. "But thanking you very much, and all that, I think I'd better say no."

"I'd be obliged if you'd do me the favor to think it over until tomorrow."

"It's no use."

"Still, I guess we'll leave it like that."

"Very well," said Tuppence meekly.

Neither of them spoke again until they reached the Ritz.

Tuppence went upstairs to her room. She felt morally battered to the ground after her conflict with Julius' vigorous personality. Sitting down in front of the glass, she stared at her own reflection for some minutes.

"Fool," murmured Tuppence at length, making a grimace. "Little fool. Everything you want—everything you've ever hoped for, and you go and bleat out 'no' like an idiotic little sheep. It's your one chance. Why don't you take it? Grab it? Snatch at it? What more do you want?"

As if in answer to her own question, her eyes fell on a small snapshot of Tommy that stood on her dressing-table in a shabby frame. For a moment she struggled for self-control, and then abandoning all pretense, she held it to her lips and burst into a fit of sobbing.

"Oh, Tommy, Tommy," she cried, "I do love you so—and I may never see you again. . . ."

At the end of five minutes Tuppence sat up, blew her nose, and pushed back her hair.

"That's that," she observed sternly. "Let's look facts in the face. I seem to have fallen in love—with an idiot of a boy who probably doesn't care two straws about me." Here she paused. "Anyway," she resumed, as though arguing with an unseen opponent, "I don't know that he does. He'd never have dared to say so. I've always jumped on sentiment—and here I am being more sentimental than anybody. What idiots girls are! I've always thought so. I suppose I shall sleep with his photograph under my pillow, and dream about him all night. It's dreadful to feel you've been false to your principles."

Tuppence shook her head sadly, as she reviewed her backsliding.

"I don't know what to say to Julius, I'm sure. Oh, what a fool I feel! I'll have to say something—he's so American and thorough, he'll insist upon having a reason. I wonder if he did find anything in that safe—"

Tuppence's meditations went off on another tack. She reviewed the events of last night carefully and perspicaciously. Somehow, they seemed bound up with Sir James' enigmatical words.

Suddenly she gave a great start—the color faded out of her face. Her eyes, fascinated, gazed in front of her, the pupils dilated.

"Impossible," she murmured. "Impossible! I must be going mad even to think of such a thing. . . ."

Monstrous—yet it explained everything. . . .

After a moment's reflection she sat down and wrote a note, weighing each word as she did so. Finally she nodded her head as though satisfied, and slipped it into an envelope, which she addressed to Julius. She went down the passage to his sitting-room and knocked at the door. As she had expected, the room was empty. She left the note on the table.

A small page-boy was waiting outside her own door when she returned to it.

"Telegram for you, Miss."

Tuppence took it from the salver, and tore it open carelessly. Then she gave a cry. The telegram was from Tommy!

CHAPTER X

Tommy and Annette.

From a darkness punctuated with throbbing stabs of fire, Tommy dragged his senses slowly back to life. He was vaguely aware of unfamiliar surroundings. Where was he? What had happened? He blinked feebly. This was not his room at the Ritz. And what the devil was the matter with his head?

"D—n!" said Tommy, and tried to sit up. He had remembered. He was in that sinister house in Soho. He uttered a groan and fell back. Through his almost-closed lids he reconnoitered carefully.

"He is coming to," remarked a voice very near Tommy's ear. He rec-

"He Is Coming To," Remarked a Voice Very Near Tommy's Ear.

ognized it at once for that of the bearded and efficient German, and lay artistically inert. Painfully he tried to puzzle out what had happened. Obviously somebody must have crept up behind him as he listened and struck him down with a blow on the head. They knew him now for a spy, and would in all probability give him short shrift. Nobody knew where he was, therefore he need expect no outside assistance, and must depend solely on his own wits.

"Well, here goes," murmured Tommy to himself, and repeated his former remark.

"I—s!" he observed, and this time succeeded in sitting up.

In a minute the German stepped forward and placed a glass to his lips, with the brief command, "Drink." Tommy obeyed. The potency of the draft made him choke, but it cleared his brain in a marvelous manner.

He was lying on a couch in the room in which the meeting had been held. On one side of him was the German, on the other the villainous-faced doorkeeper who had let him in. The others were grouped together at a little distance away. But Tommy missed one face. The man known as Number One was no longer of the company.

"Feel better?" asked the German, as he removed the empty glass.

"Yes, thanks," returned Tommy cheerfully.

"Ah, my young friend, it is lucky for you your skull is so thick. The good Conrad struck hard." He indicated the evil-faced doorkeeper by a nod. The man grinned.

Tommy twisted his head round with an effort.

"Oh," he said, "so you're Conrad, are you? It strikes me the thickness of my skull was lucky for you too. When I look at you I feel it's almost a pity I've enabled you to cheat the hangman."

"Have you anything to say before you are put to death as a spy?"

"Simply lots of things," replied Tommy with urbanity.

"Do you deny that you were listening at that door?"

"I do not. I must really apologize—but your conversation was so interesting that it overcame my scruples."

"How did you get in?"

"Dear old Conrad here," Tommy smiled deprecatingly at him. "I hesitate to suggest pensioning off a faithful servant, but you really ought to have a better watchdog."

Conrad snarled impotently, and said sullenly, as the man with the beard swung round upon him:

"He gave the word. How was I to know?"

"Yes," Tommy chimed in. "How was he to know? Don't blame the poor fellow. His hasty action has given me the pleasure of seeing you face to face."

He fancied that his words caused some discomposure among the group, but the watchful German stilled it with a wave of his hand.

"Dead men tell no tales," he said evenly.

"Ah," said Tommy, "but I'm not dead yet!"

"You soon will be, my young friend," said the German.

An assenting murmur came from the others.

"Can you give us any reason why we should not put you to death?" asked the German.

"Several," replied Tommy. "Look here, you've been asking me a lot of questions. Let me ask you one for a change. Why didn't you kill me off at once before I regained consciousness?"

The German hesitated, and Tommy seized his advantage.

"Because you didn't know how much I knew—and where I obtained my knowledge. If you kill me now, you never will know. How did I get into this place? Remember what dear old Conrad said—with your own password, wasn't it? How did I get hold of that? You don't suppose I came up those steps haphazard and said the first thing that came into my head?"

"That is true," said the working man suddenly. "Comrades, we have been betrayed!"

An ugly murmur arose. Tommy smiled at them encouragingly.

"That's better. How can you hope to make a success of any job if you don't use your brains?"

"You will tell us who has betrayed us," said the German. "But that shall not save you—oh, no! You shall tell us all that you know. Boris, here, knows pretty ways of making people speak!"

"Bah!" said Tommy scornfully, fighting down a singularly unpleasant feeling in the pit of his stomach. "You will neither torture me nor kill me."

"And why not?" asked Boris.

"Because you'd kill the goose that lays the golden eggs," replied Tommy quietly.

"What do you mean?"

"What do you think I mean?" parried Tommy, searching desperately in his own mind.

Suddenly Boris stepped forward, and shook his fist in Tommy's face.

"Speak, you swine of an Englishman—speak!"

"Don't get so excited, my good fellow," said Tommy calmly. "That's the worst of you foreigners. You can't keep calm. Now, I ask you, do I look as though I thought there were the least chance of your killing me?"

He looked confidently round, and was glad they could not hear the persistent beating of his heart which gave the lie to his words.

"No," admitted Boris at last sullenly, "you do not."

"Thank God, he's not a mind reader," thought Tommy. Aloud he pursued his advantage:

"And why am I so confident? Because I know something that puts me in a position to propose a bargain."

"A bargain?" The bearded man took him up sharply.

"Yes—a bargain. My life and liberty against—" He paused.

"Against what?"

"The group pressed forward. You could have heard a pin drop.

Slowly Tommy spoke.

"The papers that Danvers brought over from America in the Lusitania."

The effect of his words was electrical. Everyone was on his feet. The German waved them back. He leaned over Tommy, his face purple with excitement.

"Himmel! You have got them, then?"

With magnificent calm Tommy shook his head.

"You know where they are?" persisted the German.

Again Tommy shook his head. "Not in the least."

"Then—then—" angry and baffled, the words failed him.

Tommy looked round. He saw anger and bewilderment on every face, but his calm assurance had done its work—no one doubted but that something lay behind his words.

"I don't know where the papers are—but I believe I can find them. If I produce the papers—you give me my life and liberty in exchange. Is it a bargain?"

"And if we refuse?" said the German quietly.

Tommy lay back on the couch.

"The 29th," he said thoughtfully, "is less than a fortnight ahead—"

For a moment the German hesitated. Then he made a sign to Conrad.

"Take him into the other room."

For five minutes Tommy sat on the bed in the dingy room next door. His heart was beating violently. He had risked all on this throw. How would they decide?

At last the door opened, and the German called imperiously to Conrad to return.

The German was seated once more behind the table. He motioned to Tommy to sit down opposite to him.

(To be Continued)

Read the Ads in the Delta County Reporter.

Sound Sleep

—complete relaxation, and refreshing, invigorating sleep which adds to your efficiency and the enjoyment of your work may be fully realized on a

WAY SAGLESS SPRING

The Nationally Advertised Bedspring. It conforms to the shape of your body, inducing an indescribable feeling of comfort. Does not roll you toward the center. Is all-metal, sanitary, and absolutely noiseless.

GUARANTEED 25 YEARS

The patented hollow strand construction insures against sagging. If the spring sags, stretches or breaks within 25 years a new spring is furnished free. All sizes for wood, iron or brass beds. Price $13.50.

Try it for 30 Nights Free Ask about our offer.

SWENSON BROTHERS
GLADSTONE, MICH.

WAY Sagless Spring
"NO SAG IN ANY WAY"

NOTICE

The fall session of Cloverland Commercial College, Escanaba, Michigan, begins

Mon., Aug. 31

Try it six weeks for $20.00

YOUR HEALTH

GRIM FAIRY TALES FOR YOUR CHILDREN

(By Dr. B. S. Herben)

Distributed by the Michigan Tuberculosis Association.

Did you ever hear anyone make one of these statements:

"Well, Bobby has to have whooping cough sometime. He might as well catch it from Susan Lee and get it over with!"

"I'd rather have Betty get measles while she is little than to have her catch it when she is older. It is less dangerous for children!"

These are some of the grim tales that are told by one neighbor to another. You have heard them. So have I. I wonder how many deaths of little children have been caused by the attitude of parents toward some of these "children's diseases," measles, whooping cough, chicken-pox, mumps and scarlet fever, etc.? I wonder if you know of a child who developed eye trouble, ear trouble, kidney disease, tuberculosis, tuberculosis meningitis, after one of the infectious diseases?

Did you ever rebuke people for repeating such tales by telling them that in the United States during one year there were nearly 13,000 deaths from measles? Did you ever tell them that over 90 per cent of deaths from measles occur in children under five years of age? Pneumonia and other serious conditions often follow measles. Give them these facts when next you listen to such fearful falsehoods. Tell them these facts when next you listen to such fearful falsehoods. Tell them too that almost everywhere whooping cough causes more deaths than scarlet fever—and who does not dread scarlet fever! Tell them that 90 per cent of the fatal cases of scarlet fever occur in children under ten. THESE DISEASES ARE DANGEROUS! Tell them that CHILDREN DO NOT NEED TO HAVE THEM.

Measles is highly contagious before the rash appears. It is spread by discharges from the nose and mouth. Scarlet fever is probably spread in the same way and may be contagious from the beginning of the inflamation of the nose and threat until after convalescence. Whooping cough is also spread by secretions of the nose and mouth and is most contagious during its earliest stage, though it may be passed on in its late stages. Mumps is spread in like manner but before the symptoms appear.

It is vital then to see that children do not at any time exchange with each other the discharges from the nose and throat.

Help spread the truth about these diseases and never tell a Grim Fairy Tale yourself!

"Earn While You Learn"

School Half-Day—Work Half-Day

Students placed in offices, stores, homes. Practical experience combined with steady income while attending College. Become an immediate earning power. Defray board, room and tuition expenses.

FALL TERM SEPT. 1st.

Write today. Worth investigating!

Hoffmann's Milwaukee Business College

521-529 Wells St. Milwaukee, Wis.

Our Reporter Observes---

THAT the direction to motorists "To Trunk Line" at the corner of Delta and 10th street is very misleading. Many go on through Delta Avenue west and then back after they have discovered their mistake to inquire the proper direction.

THAT the Chautauqua penants are still flying to remind the committee of their missing $125.

THAT the first railroad crossing on M-35 after the intersection at Voorhis avenue, is very much in need of repairs.

THAT the folks at home seem to wear some kind of a look that we can recognize anywhere and enables us to pick themout among strangers and pick out strangers from our own folks in the old home town.

THAT the number of fires recorded during the summer months is unusually small.

THAT most of the trees folks have in their yards are the 'original" and are not the product or home gardening.

THAT "the summer has been so short" is a general comment. The same number of weeks, so perhaps a deficient amount of summer weather.

THAT Kitten Ball is not occupying the limelight just yet, but probably will receive undivided attention when the outdoor games are ended.

THAT home-comings are in order in many towns around us. We hear of lots of local family reunions. Why not celebrate altogether in one big round-up for '26.

Help Wanted: Cows

(Ad in Ft Smith (Ark.) Times Record)

WANTED—A-1 Cow, giving 2 1-2 to 4 gallons of milk per day. None other need call.

What Started It

The temperamental young wife, busy over her makeup suddenly burst into tears. "John," she sobbed, "if I should die would you weep over my lifeless clay?"

"No," replied the heartless brute, "I'd throw every jar of it out the window.—Legion Weekly.

HOLLYWOOD

EVER KNOW THAT

Charlie Paddock, "world's fastest human," and Douglas Fairbanks, Jr., are chums?. On the trip home from the Olympic games young Fairbanks worked out on the track daily with Paddock, the latter teaching him much of the technique of sprinting.

And recently when Doug, Jr was at work on his latest picture, "The Air Mail," an Irvin Willat- Paramount production in which he is featured with Warner Baxter, Billie Dove and Mary Brian, Paddock made flights in government mail planes with Fairbanks, on several occasions.

"The Air Mail," due tonight at the Community Theatre was adapted to the screen from an original story by Bryon Morgan ,author of "Code of the Sea."

FURIOUS RIDING PLOT IN NEW GIBSON MOVIE

Madly galloping horses ridden by reckless Universal Ranch Riders in desperate attempt to keep in sight of Hoot Gibson, most reckless of all horsemen, will contribute an atmosphere of the cattle range to the dramatic action of "The Saddle Hawk" Universal Gibson Production which comes to the Community theatre next Saturday.

This latest starring vehicle for Gibson is a straight Western story and was filmed in one of the biggest cattle raising sections of the United States, Eastern Oregon ,not far from Pendleton, home of the famous annual Round-up. The story was writen especially for Gibson by Raymond L. Schrock and Edward Sedgwick.

Marian Nixon is the leading woman of the cast which includes Josie Sedgwick, Frank Campeau, G. Raymond Nye, Charles K. French, William Steele, Fred Humes and Tote Ducrow. Among the thrills in the picon horseback and a battle between a sheriffs posse and a band of outlaws.

"The reckless Age" the first vehicle of Reginald Denny, Universal star, on his recovery from injuries suffered in an automobile accident, is taken from "Love Insurance," a novel by Earl Derr Bigg rs in which the true whimsical humor of life is the chief element. It comes Monday and Tuesday to the Community theatre. The author's work has been reflected in many popular Saturday Evening Post stories and novels. One of his chief works was Seven Keys to Baldpate."

(July 24, 25; Aug. 28, 25.)

STATE OF MICHIGAN

THE CIRCUIT COURT FOR THE COUNTY OF DELTA. IN CHANCERY.

Victor Gustafson,

Plaintiff,

vs.

Cheever Buckbee,

Defendant.

In pursuance of a Decree of the Circuit Court for the County of Delta, in Chancery, made and entered on the 20th day of January, A. D. 1925, in the above entitled cause, I, the subscriber, a Circuit Court Commissioner of the County of Delta shall sell at public auction or vendue to the highest bidder at the front door of the Court House in the City of Escanaba, in said County of Delta on the 12th day of September, A. D. 1925, at two o'clock in the afternoon of that day, all those certain pieces or parcels of land situate and being in the County of Delta and State of Michigan, known and described as follows: The north half of the north east quarter of section eight, Town Forty North of Range twenty-one west, the east half of the North East Quarter of Section Twenty-four, Township forty-two north of Range twenty-one west, the west half of the South west quarter of Section twenty-nine, Town thirty-nine north of Range twenty-one west, the south east quarter of the south west quarter of section twenty-nine, Township thirty-nine north of Range twenty-one west, the North east quarter of the North west quarter of Section three, Township thirty-eight north of Range twenty-three west and the North west quarter of the South west quarter of Section thirty-four, Town thirty-nine north of Range twenty-three west.

GLENN W. JACKSON
Circuit Court Commissioner.
TORVAL E. STROM,
Attorney for Plaintiff,
Business Address,
Escanaba, Michigan.

July 24-Oct. 16, 1925

NOTICE OF MORTGAGE SALE

YHEREAS, John Sturgeon and Celina Sturgeon, his wife, of Isabella, Delta County, Michigan, made and executed a certain mortgage bearing date the 10th day of April, 1920, to James Nepper, of Isabella, Michigan, which was duly recorded in the Register of Deeds Office Delta County, Michigan, on the 24th day of May, 1920 at 4:40 o'clock p. m., in Liber 23 of Mortgages on pages 498 and 499.

AND WHEREAS, the amount claimed to be due upon said mortgage at the date of notice is in the sum of $944.00 and no suit or proceeding has been instituted at law to recover the debt now remaining or secured thereby, or any part thereof.

AND WHEREAS default has been made in the payment o fthe money secured by said mortgage, whereby the power of sale contained therein has become operative.

NOW THEREFORE, notice is hereby given that by virtue of said power of sale and in pursuance thereof and of the statute in such case made and provided, the said mortgage will be foreclosed by a sale of the mortgages premises at public vendue to the highest bidder at the front door of the court house in the City of Escanaba, in said County of Delta, Michigan, that being the place of holding said court within said county, on the 3rd day of November, 1925, at eleven o'clock in the forenoon. The description of said premises contained in said mortgage being as follows;

The Southeast quarter of the Northwest quarter (SE¼ of NW¼); the Southwest quarter of the northwest quarter (SW¼ of NW¼) and the Northwest quarter of the Southwest quarter (NW¼ of SW¼), all in Section Nineteen (19), Township forty-one (41), North of Range Eighteen (18) West, and occupied as one parcel.

Dated July 15th, 1925.

JAMES NEPPER,
Mortgagee.
Thomas J. Riley Attorney for Mortgagee.
Business Address:
Escanaba, Michigan.

July 24-Aug. 28.

STATE OF MICHIGAN
CIRCUIT COURT FOR THE COUNTY OF DELTA: IN CHANCERY.

Fabian J. Defnet,
Plaintiff,
vs.
Jules Berro, Emily Berro,
Jerry Duchene, Mary Duchene,
and Ludwig Brandso,
Defendants.

Notice of Sale

In pursuance of a decree of the Circuit Court for the County of Delta, in chancery, made on the 1st day of May, 1925 in the above entitled cause, I the subscriber ,a Circuit Court Commissioner in and for said county, shall sell at public auction or vendue to the highest bidder, at the front door of the Court House in the City of Escanaba, County of Delta, on the 18th day of September, 1925 at eleven o'clock in the forenoon of that date, all those certain lands and premises situated as follows:

Lot numbered (1) of Block numbered six (6), of Ludington Addition to the village (now city) of Escanaba, Michigan, according to the recorded plat thereof on file in the Register of Deeds Office, Delta county, Michigan, and also that part of the Northwest quarter of the Northwest quarter (NW ¼ of NW ¼) of Section thirty-one (31) Township thirty-nine (39), North of range twenty-two (22), west, described as follows:

Commencing at a point on the East line of said Northwest quarter of Northwest quarter (NW ¼ of NW ¼) of Section thirty-one (31), Township thirty-nine (39), North of Range twenty-two (22), West, three hundred and five (305) feet North of the East and West center line of said forty acre tract, running thence West one hundred fifty (150) feet; thence South fifty-seven (57) feet; thence East one hundred fity (150) eet to the East line of said 40 acres; thence North fifty-seven (57) feet to the place of beginning.

GLENN W. JACKSON,
Circuit Court Commissioner, Delta County, Michigan.
T. J. RILEY,
Business Address.
Escanaba, Mich.

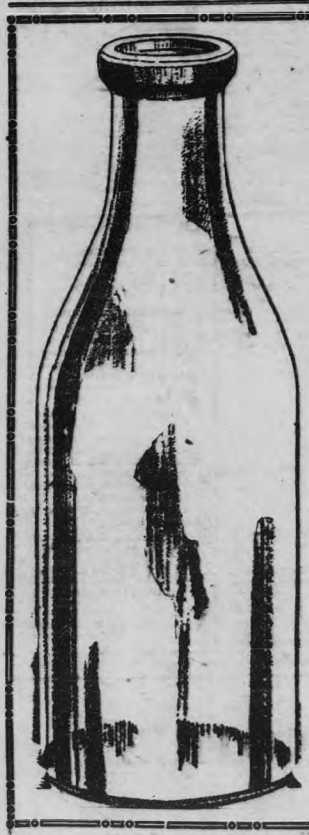

Milk

The Protective Food

Milk is the one incomparable food in the human diet. Dietitians everywhere have conclusively demonstrated that there is no substitute for it. Milk makes good the deficiencies of all other foods.

Milk alone contains the strengthening essentials necessary to life, health and growth. Milk is a substitute for all foods.

There is no substitute for milk.

LIED'S

Sanitary Milk Plant

Have You Seen the New Hats?

If not there's a treat in store for you. The wide brims and sloping crowns will appeal to every good dresser. So will the unusual values.

FALL NECKWEAR

Autumn calls for plenty of color in Men's Neckwear—and plenty of color is to be found in our extensive stock. Stripes, checks and conventional designs in full cut silks and silk knits are featured at prices that invite the purchase of a season's supply.

OLSON & HANSON

712 Delta Ave. "Einar & Loyal"

The Judge:

SOMETHING ELSE WAS DRAWING HIS ATTENTION.—BY M. B.

Saving Means Growing

THE famous strong man, Milo, developed himself by lifting the same calf every day until he found he was lifting an ox.

The man who saves a dollar every day will soon find he is saving a fortune, if he banks his dollars with this strong and cordial institution.

We are ready to welcome your deposits today—and every day.

THE FIRST NATIONAL BANK
GLADSTONE, MICH.
WE PAY 3% INTEREST
SAFE DEPOSIT BOXES

The only bank in Gladstone
Under government supervision

Mesdames, H. Albin, and children Albert Latimer and children returned Saturday from a three weeks motor trip through Canada.

• • •

Mr and Mrs. A. Erickson and family enjoyed a picnic at Lambert's Grove Sunday.

• • •

Mrs. C. B. Fitzpatrick who has been visiting at Manenesco and Bezmer returned here Tuesday .

• • •

Miss Cecile Trottier of Munising visited friends here Sunday.

• • •

Chris Spiro, and Mrs. C. L. Montho left Tuesday for a visit at Norway.

• • •

Mrs. Arnold Green returned from St. Paul Monday where she attended the funeral of her aunt Mrs. H. Trombley.

• • •

H .H. Albin will return today from Trout Lake, and Newberry where she has spent the last few days transacting business.

• • •

Mr. and Mrs. Charles Berry Jr. left Monday for Elmhurst, Ill. after visiting the former's parents here. They will make their home there.

• • •

Miss Irene Vanderweigh has accepted a position at the Marble Card plant.

• • •

Mrs. Bert Welch, daughter Jessie, Mrs. Antone Larson, daughter Earline and Miss Marie Welch spent Sunday at Newhall.

• • •

Tony Ellis ,Miss Bertha Berry, Mr. and Mrs .C. Berry Jr., motored to Munising Sunday.

• • •

Mr. and Mrs. H .Albin and family spent Sunday at Fayette and Fairport.

• • •

Floyd Marble returned Saturday from a few days camping trip at Round Lake. W. L. Marble has remained there throughout the week.

• • •

George F. Card of Astabula,Ohio returned Sunday to his home there after a visit with his son, J. F. Card.

• • •

The Misses Leona LeDuc, Mary Globic, Hazel Praiss, and Florence Neff, visited friends at Escanaba Tuesday.

• • •

The Misses Rose and Hilda Swenson, Mrs. M. Westerberg, Miss Joan Kromdyke of Kalamazoo and Noble Swenson motored to Munising Sunday to visit Grand Island and Pictured Rocks.

• • •

Mesdames Fred Blanchard and Flossie Vanderweghe visited friends at the St .Francis hospital Wednesday.

• • •

Thomas MacKenzie of Appleton was a guest of Miss Blanche Berry over the week end.

• • •

Mr. and Mrs. Frank Snowaert and Mrs. Paul Broeckaert spent Sunday at Schaffer.

• • •

Mr. and Mrs. Philip Vanhanschoot visited wtih friends at Garden Sunday.

• • •

Mr. and Mrs. O. H.Anderson visited wtih relatives at Menominee Sunday.

• • •

Miss Anna Lundstrom of Menominee was a guest of friends and relatives here Sunday .

• • •

Mr. and Mrs. J. H. Gordon of Advance, Indiana and their granddaughter, Miss Gwendolyn who has been visiting them arrived Wednesday to visit at the L. W. Gordon home.

• • •

Miss Alice Geraldean is enjoying a two weeks vacation from her duties at the Quality Bakery.

• • •

Mrs. J .P. Mallongree was an Escanaba caller Tuesday.

Announcement

We have the agency for the Famous Swedish Medicine and Toilet Preparations, imported and manufactured by the Scandinavian Labratories of America.
FLORODOL SOAP, SALUBRIN—A linement for exzema, pimples, dandruff etc.

Tooth paste that removes stain, recommended by pyrohea specialists, Hylands Pomade, for the hair, Ferrinux, a neutral combination of iron, recommended for aenemic people. And many other toilet articles and medicines.

Chas. Erickson

Delta Ave. Jeweler

Personals

The nicest courtesy that you can show your guests is to have their visits mentioned on this page. The nicest courtesy you can show your friends is to let them learn of your visit thru this page whenever you go away. Even we will consider it a courtesy whenever you give us an item of any kind. Telephone it in.

• • •

William Olson was a business caller at Escanaba Friday.

• • •

Mrs. Art Johnson and children of Groos spent Sunday in town with friends.

• • •

Ed Stock of Republic spent Sunday here with relatives.

• • •

August Sjellander returned Friday to Escanaba ater visiting with William Olson.

• • •

The Misses Grace Brown, and Vera Marshall were Escanaba callers Saturday.

• • •

Ewald Erickson made a business call at Menominee Monday.

• • •

Mr. and Mrs. C. Holm and family motored to Iron Mountain Sunday to visit with relatives and friends.

• • •

Miss Thelma Johnson arrived Friday from Flint where she visited relatives.

• • •

Mrs. Emil Johnson of Homestead Penn. left Monday for her home after spending the week end here with friends.

• • •

Mrs. Archie Harris and children returned Monday from Bay City, where they were the guests of relatives.

• • •

Mr. and Mrs John Clapp, Leonard Clapp, and son Julius returned Saturday from Niles Michigan where they have spent a vacation.

• • •

Mr. and Mrs. Harry Neff, and son Harold returned Monday from Chicago where they visited relatives.

• • •

A. D. Harris is recovering from a recent illness .

• • •

Mr .and Mrs. L. Montho, and family and Chris Spiro were guests at a dinner party at Escanaba Sunday noon.

• • •

The Misses Elsie Peterson and Lillian Johnson left Wednesday for Minneapolis to visit with friends.

• • •

The Misses Florence Neff, and Hazel Praiss were Escanaba callers Monday.

• • •

Mrs. Carl Anderson is assisting at the E. Erickson store.

• • •

Mrs. Anne Amundsen left Wednesday night for Whittenberg Wisconsin to visit relatives .

• • •

Miss Sylvia Raiche has resumed duties at the Fair store of Escanaba following a two weeks vacation.

• • •

Claus Anderson, and family, and Miss Tillie Olson spent Sunday at Manistique, Indian Lake, and Big Springs.

• • •

Arthur Skoglund of Berkeley Cal. will leave today for Ishpeming after spending the week with friends and relatives.

• • •

Mr. and Mrs. John Haner returned Saturday from a short visit at Houghton.

• • •

Albert Bovin returned Saturday from Crystal Falls where he has been a member of the Ball Team.

• • •

Mrs. W. A .Cameron returned Monday from Minneapolis where she spent a week with relatives.

• • •

Mrs. Lelah Semper is assisting at the Quality Bakery.

• • •

Adolph Wickstrom, Mr. and Mrs. Frank Keppler and children motored to Iron Mountain Sunday.

• • •

The Misses Irene Vandeweghe, and Lennea Wickstrom were Escanaba callers Sunday.

• • •

Mr. and Mrs Charles Erickson spent Sunday at their farm near Ford River.

• • •

Rev. Simpson of the National Board of Missions of Detroit spent Monday here on business .

• • •

Mrs. Leo Wintel who has been visiting relatives and friends at Bay City and Detroit returned to her home Thursday.

• • •

Phil Becker of Flint who motored here from Flint to visit with his brother Leo Wintel returned to his home Monday night.

• • •

Mr. and Mrs. Harvey Groleau of Schaffer visited Sunday at the E. J. LaBumbard home.

Mr. and Mrs. J. Dumas, Mr. and Mrs. Mose Tonguay of Wilson left Tuesday on a motor trip to Wisconsin Dells, and Neenah, to visit with relatives.

• • •

Mr. and Mrs. R. I. Simpson, sons John and Paul returned Saturday from a two months trip to Glendale, California and other points.

• • •

Miss Lucille Dumas spent Saturday at Rapid River on business.

• • •

Joseph Grawey spent Monday and Tuesday at Metropolitan.

• • •

Mr. and Mrs. P. J. Williams, Mr. and Mrs. Carl Olson picnicked Sunday at Fayette and Burnt Bluff.

• • •

Mr. and Mrs. Hilding Granberg motored to Skanee Sunday.

• • •

Chris Spiro, and Gust Fliris motored to Norway Sunday.

• • •

Mr. and Mrs. J. P. Mallongree and family returned Sunday from Maywood, where they have enjoyed a camping trip.

• • •

Harold Peterson is enjoying a two weeks vacation from the Post Office.

• • •

Bill LaPine, Bob Noreus and Jack Foy left Sunday for Chicago to spend the week.

• • •

Miss Anne Black is spending a weeks vacation from her duties at the Mallongree store at her home in Cooks.

• • •

Mesdames W. C. Praiss and Milton Bonz of Masonville returned Saturday from a two day visit at Munising.

• • •

Mr. and Mrs. C. C. Anderson and family spent Sunday at Manistique and Indian Lake.

• • •

Oscar Ohman has resumed his duties at the Post Office after a two weeks vacation.

• • •

Frank Miller, N. J. LaPine, E. J. Noreus, and Paul Bushong enjoyed a cruise in the latter's yacht on Big Bay Sunday.

• • •

Edward and Alfred Doumouchelle left the latter part of last week for Pittsburg after a visit here, at the Doumouchelle home.

• • •

Miss Amy Bolger is enjoying a weeks vacation from her duties at the Press Office in Chicago. Bill Duchene of the Press force is substituting.

• • •

Bill LaCroix, the Misses Josephine Schram and Josephine Standing motored to Manistique Sunday.

• • •

Miss Mildred Dumas returned Sunday from a visit with relatives and friends at Wilson and Chicago.

• • •

The Misses Jeanette and Elizabeth Lenhart of Escanaba are guests at the Mallongree home.

• • •

Mr. and Mrs. Joseph Graway, and Mrs. Dewey Meunles of Escanaba, and son Douglas, Mrs. H. Byerdors and children of Menominee enjoyed a picnic at Maple Grove Sunday.

• • •

Mr. and Mrs. Tenneson Stade spent Sunday visiting with friends at Beaver.

• • •

Vincent Lavelle, and Vilas returned from training at Camp Custer Saturday.

• • •

Mr. and Mrs. O. J. Longberry and family visited with relatives at Marinette Sunday.

• • •

Frank Schmitt, and Miss Bernice Amunson motored to Marquette Sunday.

• • •

The Misses Alvina Blomquist, and Esther Peterson spent Sunday with relatives at Marinette.

• • •

Mr. and Mrs. B. Baker and son of Hancock Wisconsin are spending the week at the H. J. Skoguist home.

• • •

Mr. and Mrs. L. Stade and P. B. Hammond spent Sunday at Big Springs.

• • •

Mr. and Mrs. Chas Lacroix motored to Schaffer Sunday.

• • •

Mrs. Fred Schram, and son Robert returned Friday from a two weeks vacation spent at Minneapolis, and St. Paul.

• • •

Mr. and Mrs. Henry Rosenblum, returned Saturday from their fall buying trip to Chicago, and Milwaukee. Leo Price, and daughter Dena of Chicago, returned with them, and will visit at the Rosenblum home.

• • •

Mr. and Mrs. William Girard and family returned Sunday from Washburn Wisconsin, and Menominee.

• • •

Mrs. C. W. LaFaver, and daughter Margaret left Sunday night to visit with relatives at Minneapolis.

• • •

Mr. and Mrs. J. A. Legault and family visited relatives at Ishpeming, Negaunee, and Big Bay Sunday.

YOUR FUTURE

You are a better fortune teller than the palmist or card reader or crystal gazer.

You are an architect and builder. You can plan your financial future and build it almost as you will.

When you start to build—look well to the foundation. Let it be THRIFT. Then watch the "building" go up—brick by brick.

You'll get a great satisfaction from your work if you SAVE part of your earnings. Start today to make yours a happy future.

Our bank will help you Save.

Gladstone State Savings Bank

Oldest, Largest and Strongest Bank in Gladstone

Mr. and Mrs. Percy Cameron, motored to Garden Sunday. Mrs. Cameron remained there to spend the week at the home of her parents.

• • •

Herbert Rosenblum, Leo Price, and daughter Dena of Chicago returned Tuesday from a two day visit with Mr. and Mrs. Leon Winkleman of the Sault. Miss June, who has been visiting there, returned with them.

• • •

Mr. and Mrs. Arthur Matthews who have visited C. H. Violet left by motor Monday for LaCroix Wis. where they will visit a few days before returning to their home in Endelin North Dak.

Mr. and Mrs. H. W. Blackwell returned Sunday from a weeks motor trip to Battle Creek, Chicago, and Menominee Falls.

• • •

The Misses Alice Caron, Madeline Vanderweghe, Francis Heric, Lydia Stock, Alice VanDamme, Mary Stock, and Louise Schram spent Sunday at Maywood.

• • •

Helmer Blomquist, and John Mathy motored to Powers Sunday to visit with friends at the Sanitorium.

• • •

Mr. and Mrs. H. Rosenblum enjoyed a picnic at Menominee Sunday.

UNCLE BEN SAYS:
"When Samson decided to advertise he pulled two columns together and layout was a ruin, but people still talk about it."

PERMANENT RELIEF? YES!

HEALTH TALK

BY P. G. MELLON D. C., PH. C.,

It has been said that health results obtained through Chiropractic Spinal adjustments are but temporary effects, which disappear as soon as adjustments are discontinued. In a few cases this may be true, but when this happens it is generally because the patient quit at the first sign of improvement.

When the patient, whatever his complaint, persists in taking adjustments until his chiropractor gives the word to quit, he has reasonable assurance against the recurrence of his old complaint. That this is so is shown by the statements of Mr. William Wenniger. The first, dated August 1, 1923. "Every night for nine years I had cause to complain of pain in the back. After my third Chiropractic adjustment I noticed relief. I have had thirteen adjustments and now feel no pain."

WM. WENNINGER.

And the second, dated June 15, 1924 "I am still entirely satisfied with the results I received from Chiropractic adjustments. I have not only received results for my back, but also for several acute conditions."
WM. WENNINGER,
Chiropractic Research Bureau, Statements 2045-G.

P. J. MELLON D. C.

Other hours by appointment. Phone—Office 125, Res. 188
1:30 to 5:00 p. m. Mon., Wed. and Fri. Eve. 7 to 8:15
X-Ray Service in Connection COMMUNITY BUILDING.

Society Notes

Brooks-Justice Nuptials

Miss Catherine Brooks, daughter of Mr. and Mrs. Elmer Brooks of Superior avenue became the bride of Virgil Justice of Atlanta, Michigan at one of the prettiest weddings of the season Monday night. The ceremony was performed by Rev. Father Maier at the All Saints Rectory at eight o'clock. The attendants were Elmer Caron and Miss Lucy Murphy, a schoolmate of the bride.

Miss Brooks was charmingly gowned in a bronze silk dress, with corresponding accessories and carried yellow roses. The bridesmaid wore blue silk and carried red roses.

A delicious four course dinner was served at the home of the bride to close friends and relatives. The home was beautifully decorated in cut flowers, with yellow predominating.

Mr. and Mrs. Justice left Monday night for a honeymoon trip to Detroit, Flint, and other points, where they will visit with relatives. They will be at home at Atlanta after September 15.

The bride is a graduate of the local high school, attended Marquette Normal, and has taught school for three years. The groom is employed as a civil engineer by the state highway department.

They have the congratulations and best wishes for every happiness from their many friends.

• • •

Pre-Nuptial Shower

Miss Lucy Murphy was hostess to about twenty guests at her home Friday evening in honor of Miss Catherine Brooks, who became the bride of Virgil Justice, Monday. Dancing, and games were the diversions of the evening, with a delicious midnight luncheon served by the hostess. Mrs. Justice was the recipient of many pretty gifts.

• • •

Entertains Friends

Miss Elizabeth Ward entertained at a 500 party Friday afternoon in honor of eight friends. A delicious 2 o'clock luncheon was served, with games of 500 following. Other social diversions were also enjoyed.

• • •

Hostess to Young People

Mrs. Wicklund will entertain the Young people of the Swedish Mission church at the church parlors Friday night. A program has been arranged, following which, refreshments will be served. A good attendance is expected.

• • •

Holds Basket Social

Mrs. Antone Larson was hostess at a basket social at her home at 304 Minnesota avenue Tuesday night. About fifteen couples were present. The proceeds went to the church of the Latter Day Saints. Games and music furnished the diversions of the evening.

• • •

Arrange Farewell Gathering

About 150 members of the Presbyterian church held a farewell party for their departing pastor, Anthony Meengs, in the church basement Sunday evening following their regular services. Several beautiful gifts were presented to the guest of honor in appreciation for his services during the summer months. Ice cream and wafers were served. Mr. Meengs left Monday for his home in Holland, Mich.

• • •

Tendered Kitchen Shower

Mrs. Oscar Sederberg was hostess at a kitchen shower on Miss Mary DeMenter at the Constance DeMenter home on Michigan avenue Monday night. Miss DeMenter became the bride of Jerry Clark Wednesday. Games, and dancing were the diversions of the evening, followed by delicious refreshments. The bride was presented with many useful kitchen utensils.

• • •

Masons Will Meet Tonight

The first meeting of the order of Masons since the summer vacation period will be held tonight in the Masonic Temple. One member will be initiated. The meeting will be called at eight o'clock, and all members are expected to be present.

• • •

Has Dinner Party

Miss Margaret Cornell was hostess to a group of friends at a six o'clock dinner Tuesday night, at the home of her parents on Michigan avenue. Music and games furnished the diversions of the evening. A very enjoyable evening was spent.

• • •

Miss Gagner, Hostess

Miss Juliette Gagner was hostess to about 14 of her friends at the LaComb home on Delta avenue Tuesday night. Dancing and games occupied the evening, concluding with a delightful luncheon.

• • •

Had Annual Luncheon

The Young Womens' Missionary Society held their annual luncheon at the Escanaba Golf club Thursday afternoon. The luncheon was at one o'clock, with a program following.

• • •

Will Hold Business Meet

The Sick and Benefit Society of the Swedish Lutheran church will hold a business session at the church parlors next Tuesday evening at eight o'clock. Members are asked to report on any sick they may know of. Future acts of service will be discussed. All members are asked to attend.

• • •

Entertained For Visitor

Mrs. Thomas McGee was hostess to a group of friends at her home on Superior street Saturday night following dancing at Terrace Gardens. The gathering was in honor of Mrs. Wm. Matthews of Minneapolis, a friend of the hostess. A delicious luncheon was served and social diversions enjoyed.

• • •

Luther League Tonight

The Luther League of the Swedish Lutheran church will meet tonight in the church parlors. A varied program of musical numbers and readings has been arranged. Refreshments will be served at the conclusion of the evening.

• • •

Dorcas Club Had Meet

The Dorcas Society of the Swedish Lutheran church met last night with Mrs. C. E. Olsson at the parsonage. The time was spent very profitably in sewing. Mrs. Olson served delicious refreshments.

• • •

Entertains Friends

Miss Norma Peterson was hostess to a number of her friends at her home on Michigan avenue Wednesday afternoon. A delicious luncheon was served at two o'clock, with social diversions following.

—:—:—

Have Annual Picnic

The Ladies Auxiliary to the Brotherhood of Railway Trainmen held their annual picnic Thursday at Terrace Gardens with the members of the Escanaba Auxiliary as their guests. The members met with Mrs. M. Call at 9:30 in the morning and from their proceeded to the picnic site, where a very enjoyable day was spent. A pot luck lunch was the big feature of the program.

Hostess at Farewell Party

C. G. Violet was host to a small number of friends at a farewell gathering Wednesday evening in honor of his sister, Mrs. William Matthews of Minneapolis, who is a former resident of this city, and has returned to visit with old friends. It was held at the Peterson Tea Room at Ford River. A four course chicken supper was served at 7:30 o'clock. Mrs. Matthews left that night for her home.

Plan Labor Day Supper

The Ladies Aid of the Swedish Lutheran church has completed arrangements for the serving of their annual supper on Labor Day, September 7. It will be at the church parlors from five to eight o'clock. The committee in charge is Mesdames Nels Olsen, G. VonTel, Ayeitte, and Claus Anderson.

• • •

Will Attend District Meet

Rev. C. E. Olsson, pastor of the Swedish Lutheran church will attend the annual district meeting of the Lutheran churches of the vicinity at Metropolitan next Tuesday and Wednesday. The business problems and work for the year will be discussed. Whitefish, Escanaba, Norway, Bark River, Menominee and the local church will be represented.

• • •

Guests at Picnic

The members of the East End Sewing club and "Bones" Degnan's Quartet campers at Maywood were guests of honor at a picnic super at Maywood last night. The Clerks of Rosenblum's Department store arranged the affair. About fifteen were present in all. Campfire songs and outdoor sports were enjoyed.

• • •

On Chicken Roast

A chicken and corn roast was held at Lambert's Grove by a group of young people Wednesday evening. Camp fire songs and outdoor sports were enjoyed. Those present were the Misses Mildred Boyle, Lucy Murphy, Sylvia and Dora Raiche, Harold DuFour of Escanaba, Lefty Patten, Stanley Millard and Lloyd Ackley.

• • •

Veracity

Foreman: "How'd you come to leave your last place?"

Applicant: "I was discharged."

"Discharged, huh? What for?"

"Doing well."

"Huh? Where was you?"

"In a hospital."—Legion Weekly.

Current Comment

THE SMALL TOWN
(Ogle County Reporter)

There never was a time when the small town, from a commercial standpoint, was being weighed in the balance as in the present era, and this means right now. There never was a time whn unanimity of purpose in behalf of the survival of the small town and an impulse of co-operation, coordination and fraternal and good will cohension on the part of commercial factors of any small town were of more vital moment than right now.

Enthusiasm for perfected highways, for traffic arteries connecting large population centers, is of natural inspiration. Concrete roads represent developed enterprise in keeping with the times, but the establishing of these perfected roads means diversion of business to the larger towns.

The small town if its commercial factors are alive and alert to their peril is face to face with a struggle for veritible existence. If such fight is to be waged with any hope of ultimate success, it should engage an allied, harmonious effort on the part of those most vitally concerned—the merchants and business men of the town.

No town can prosper without unanimity of purpose. No town can hope to survive in the face of present and developing conditions with the commercial factors of that town divided into factions and waging intermecine warfare against each other. No town can expect to exist with warring elements seeking to drive each other out of business and out of town.

No town was ever builded on a foundation policy of disintegration. No sound doctrine of enterprise promotion was ever convenated on the theory of destroying or driving away individual factors in the achievement of community prosperity.

Towns that succeed and expand in population and in enterprise possess business men that seek to attract and to retain other enterprising factors, not to hamper and drive them away. The old adage "live and let live" is not defined on a basis of prices. It is meant to imply treatment of your neighbor of a sort calculated to permit him to live and to contribute to the attainment of your livelihood.

A town is precisely what its people choose to make it and commercially it is just what its commercial factors choose to make it.

There may be a certain gratification of ulterior inclination in placing obstacles in the way of individual ambition and achievement. But community prosperity is not builded on the foundation of malice and hatred.

And the future prosperity of the typical small town was never subject to the hazard that confronts it at the present time.

WHAT IS AN EDUCATED MAN?
By Dr. Paul E. Voelker

The popular notion of what constitutes an educated man might be adequately described in the cartoon—bulging eyebrows, thin hair, tortoiseshell rimmed spectacles, stooped shoulders, anemic features, pedantic airs, and an encyclopedic knowledge of books.

Men who have not gone through college often say, apologetically, "You know, I never received an education." As a matter of fact, some men who have gone through college have never been educated, and others who have never been inside the walls of a college or university, are highly educated.

To be educated means to have developed one's abilities, to have sharpened one's intellect, to have broadened one's vision, to have intensified one's purpose, to have made an acquaintance with the best things that have been done by human beings and to have an acquaintance with the works of the Creator.

An educated man must know how to explain himself. He must know how to read and write, not only words, but other symbols that are expressive of ideals.

An educated man must be able to think. Some of our big business men are splendid examples of men who have been self-educated in the process of being able to hold their minds in one subject until every phrase of it has been carefully considered. To think means to place ideas into relations with each other. A man who merely reads books is not necessarily a thinker, although he knows the contents of the book. He may be like a parrot reproducing the ideas he has read. An educated man thinks of the new relations between ideas. He is not a mere imitator or reflector of the ideas of others.

The educated man has acquired an appreciation of some of the finer things in this great beautiful world of ours. It requires an education to enjoy the sunset, the birds, the trees, the flowers. It requires an education to discriminate between jazz and music, to select literature rather than trash, to enjoy people of fine make-up rather than those who are coarse in their tastes and enjoyments.

Last summer, in conversation with a little girl seven years of age, I learned that she had said to her mother, "I don't believe that man is a college professor. He just asked someone how to spell 'co-operate' ". Her idea of an educated man was a man who could spell. An ignoramus imagines that an educated man must know all about everything. This is not the case. The well-educated man is less apt to know facts than some men who are not so well-educated. His education has lifted him above the facts. He will not make statements or draw conclusions until he has the facts. His education enables him to interpret the facts, which is something that cannot be said of the man who merely possesses the facts and has not developed the capacity to reason out the meaning.

An educated man has a definite set of attitudes that we commonly call ethical. He has a spirit of good-will toward his fellowmen. He desires to exercise co-operation in the building of his community. He has a sense of honor in the performance of his obligations. He feels responsible in such matters as paying his debts, meeting his friends half-way, doing such things as will make his town and his country better, and, finally an educated man has an appreciation of things that are spiritual. He can appreciate that in the great process of evolution it was mind acting upon matter, love driving back chaos, that have constantly lifted life to higher and higher planes.

IT HAS LASTED

Gladstone People Must Believe Such Convincing Testimony as Mrs. Lefebure's

No one in Gladstone who suffers backache, headaches, dizziness, rheumatic pains or distressing urinary ills can afford to ignore this twice-told story of a Gladstone resident. It is confirmed testimony, telling of lasting benefit from Doan's Pills—a stimulant diuretic to the kidneys. It's evidence that no man or woman in Gladstone can doubt.

Mrs. Telesphore Lefebure, 206 Third St., Gladstone, says: "My back was weak, stiff and sore. I seemed to be tired most all the time. Dizzy spells came over me when black spots floated before my eyes. My kidneys were disordered, too. After using a box of Doan's Pills, I was rid of the trouble." (Statement given May 17, 1920.)

On September 29, 1924, Mrs. Lefebure added: "Doan's Pills cured me and the cure has been lasting."

60c at all dealers. Foster-Milburn Co., Mfrs., Buffalo, N. Y.

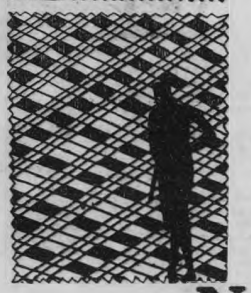

Fabrics for Fall

New Canton Crepes

Pansy, Scarlet, White, Lemon, Royal Blue, Orchid, Peach, Rust

See Window Display

Many New **Novelties** in Handsome Silver Pretty Lamps, Beads and Beautiful **Maderia Work**

Only **$1.95** Yard

Soft and Durable **Radium Silk**

For Dresses and Underwear, comes in Nile, Orchid and Peach, 1 yd. wide - - - **$1.75**

Satin Faced Canton, Plain and Brocaded Very Newest Shades and Material - - **$2.45 and $3.45**

New Flannels

"In Plain Striped and Bordered"

27 and 54 in. widths—A Very Fine Quality in all the Newest Shades

$1.95 to $4.95

Henry Rosenblum

Gladstone, Michigan