

HOLY FAMILY CHURCH

Ontonagon, Michigan

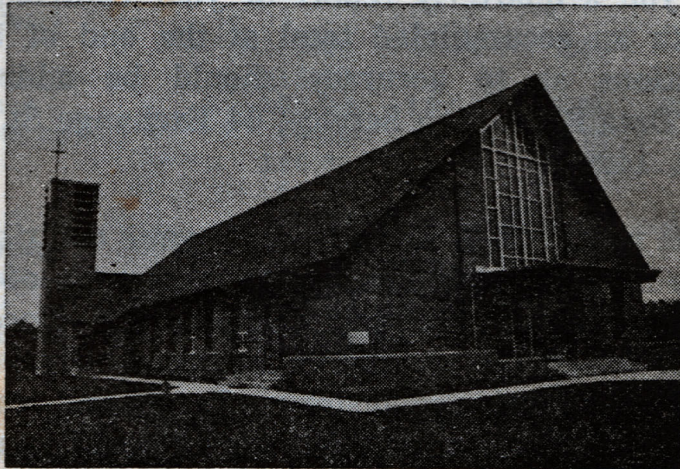

ANNUAL REPORT of CONTRIBUTIONS

for

1966

REV. CHARLES M. HERBST, Pastor

The following Annual Report of Contributions is the last you will receive in the present form. Hereafter the Cathedral Data Processing Service of Buffalo, New York, will send you a quarterly report of your contributions together with an accumulated total at the end of the year. Any questions as to accuracy should be addressed to Cathedral Data Processing Service, 64 Exchange St., Buffalo, New York 14203.

In this report "I & R" represents your contribution by way of the monthly pink envelope to meet costs of improvements and repairs. "Special" includes the diocesan collections for which we are the collecting agency. The rest of the items are self-explanatory. In general your name should be listed in alphabetical order. Should you not find it even under the proper letter, look to the end of the report for late additions to the parish list.

It has been shown by national survey that laymen like yourselves consider 5% of your income a fair share to be returned to Almighty God as "firstfruits". "Firstfruits" is the biblical name for Church contributions. The idea is that you set aside your offerings to God first. Those who intend to contribute what is left usually end up with contributing nothing.

Respectfully submitted,

Charles M. Herbst

Rev. Charles M. Herbst,
Pastor

Name	Envelope	I & R	Special	Fuel	Total
Mrs. Merle Allen	\$ 13.00		\$ 2.10		\$ 15.10
Bernard Anderson	64.00	11.00	9.00	10.00	94.00
Harold Anderson	291.00	5.00	65.00	10.00	371.00
Mrs. Wendell Anderson	53.00	6.00	12.00	10.00	81.00
Mrs. William Anderson	57.00		24.00		81.00
James Anglim	110.00	3.00	9.00	10.00	132.00
Mrs. Edward Ark			5.00		5.00
Mrs. Wayne Ark	110.00	18.00	6.00		134.00
Russell Ashley	40.00				40.00
Mrs. Dorothy Aubrey	148.50		3.00		151.50
William Aukstolis					
Mrs. Elizabeth Ayotte	18.00	5.50			23.50
Eugene Barradas	210.00	2.00	5.00		217.00
Mrs. Ronald Barri					
Norval Barry	17.00	1.00	1.00	5.00	24.00
Lawrence Bauer Jr.	13.00				13.00
Lawrence Bauer	102.00	12.00	9.00	10.00	133.00
Mrs Edward Berg	53.00		2.00		55.00
James Bigge	186.00	24.00	14.00	10.00	234.00
John Bigge	94.00	11.00	1.00		106.00
Joseph Bigge	58.00	12.00	18.00	10.00	98.00
John A. Bilodeau	10.00				10.00
Joseph Bilodeau	55.00		7.00	10.00	72.00
Paul Bittner					
Mrs. Donald Blake	53.00	11.00			64.00
Mrs. Harry Blake	23.00				23.00
Alvin Born	103.00	20.00	1.00	10.00	134.00
Mrs. Clarence Borth	8.15				8.15
Marshall Bourbonais	110.00	24.00	11.00		145.00
Mrs. Frances Bragg	48.00	6.00	2.00	5.00	62.00
Miss Catharine Breitenbach	110.00	26.00	32.00	10.00	178.00
Mrs. Bernard Bressette	22.00				22.00
Mrs. Philip Broadland	62.00	11.00			73.00
Jack Broemer	2.00				2.00
Kathryn Budimir	15.00				15.00
Thomas Burgess	33.00	1.00			34.00
Mrs. Gus Cane					
Mrs. Stanley Cane	55.00		12.00		67.00
Mrs. Russell Cane	44.00		5.00	5.00	54.00
Inez Casey	52.00	6.00	8.00	5.00	71.00
John Casey		6.00		5.00	11.00
Lloyd Casey	156.00		12.00		168.00
Thomas Casey	90.00		5.00		95.00
Dan Chabot	63.00	2.00			65.00
James Chabot	66.00	15.00	8.00		89.00
Mrs. Lawrence Chabot	73.00	24.00	20.00	10.00	127.00
A. J. Champagne	35.00		2.00		37.00
Andrew Chascsa	379.00	13.00	13.00	10.00	415.00
John Cherro	20.00				20.00
Cyril Clark	166.00	25.00	10.00	15.00	216.00
Doris Clark		4.00			4.00
Gerald Clark	40.00				40.00
James A. Clark	80.00				80.00
James H. Clark					
Mrs. Leo P. Clark	63.75	12.00	17.00	10.00	102.75
Mary Clark	160.00	4.00	12.00		176.00
Richard G. Cleary					
Bernard Coffey	78.50	7.00	1.00		86.50
C. R. Cogswell	23.00				23.00
Roy Corbeil					
James Corr	56.00	12.00	28.00	10.00	106.00

61

Name	Envelope	I & R	Special	Fuel	Total
Thomas Croteau	53.50	6.00		5.00	64.50
George Csmarich	90.00		2.00	7.00	99.00
John Csmarich Jr.	160.00	25.00	29.00	10.00	224.00
John Csmarich Sr.	114.00	2.00	11.00	10.00	137.00
Bruno Darrow	52.00	12.00	5.00	10.00	79.00
Mrs. Mary David	102.00	12.00	26.00	10.00	150.00
Mrs. Ada Davison	100.00	2.00	1.00	10.00	113.00
Gerald DeHut Sr.	208.00		17.00	10.00	235.00
Gerald DeHut Jr.	33.50			1.00	34.50
Harry DeHut Sr.	48.00	12.00	4.00	10.00	74.00
Louis Dekker	40.00	4.00	2.00		46.00
Joseph Derochowski	30.00				30.00
Walter Derochowski	37.00		3.00		40.00
Leonard Destramps	54.00	17.00	5.00	10.00	86.00
John Dobbek	27.00	6.00			33.00
Joseph L. Dobbek	54.00	19.00	6.00	10.00	89.00
Anthony Domitrovich	44.00	12.00			56.00
Carl Domitrovich	180.00	24.00	42.00	25.00	271.00
George Domitrovich	159.00	2.00	13.00	5.00	179.00
Frank Domitrovich Jr.	90.75	8.00	17.00		115.75
Frank Domitrovich Sr.	156.50		26.00	10.00	192.50
Stanley Domitrovich	122.00	4.00	31.00	10.00	167.00
Mrs. Nathaniel Drake					
Earl Donnelly	100.00	10.00	19.00	1.00	130.00
Franklin Drew	73.00		10.00		83.00
Robert Drew	61.00	1.00	15.00		77.00
Mrs. Elmer J. Drier	153.00	22.00	28.00		203.00
Willard Driscoll	180.00			10.00	190.00
Robert Droste	221.00	20.00	18.00	5.00	264.00
James Dupie					
James Darcy	5.00				5.00
Mrs. E. J. Emmons	90.00			5.00	95.00
Don Ernest					
Lawrence Ernest					
Mrs. John Engberg	36.00				36.00
Ted Evanoff	69.00		10.00		79.00
James W. Findley	54.00	25.00	5.00	10.00	94.00
Stanley Fischer	106.50	12.00	17.00	10.00	145.50
Mrs. John Flanders	85.00	24.00	5.00	5.00	119.00
Mrs. Fred Flora	30.00		5.00	1.00	36.00
Mrs. Walter Foeller	36.50		2.00	5.00	63.00
Douglas Francis	53.00	5.00		5.00	63.00
Robert Funke					
James Fyfe	106.00	24.00	9.00		139.00
Mrs. James Fyfe	56.00	13.00	14.00	10.00	93.00
James Gardner	31.00				31.00
Rose Gates	42.00				42.00
Jacob Gauthier					
Mrs. Otis W. Geist	92.00	16.00	21.00	10.00	139.00
Walter Geist	131.50	23.00	14.00	10.00	178.50
Frank Gerzetch	54.00		8.00		62.00
Joseph Gerzetch	33.00				33.00
Mrs. Katherine Gerzetch	16.00		1.00		17.00
Matt Gerzetch	8.00				8.00
Fred Glaser	200.00	10.00	16.00		226.00
Mrs. George Gleason	49.75	6.00	8.00	10.00	73.75
Mrs. Carol Goard	25.75				25.75
Mary Gorney	102.00	22.00	45.00	10.00	179.00
Stella Gorney	102.00		44.00		146.00
Mrs. Leo D. Goulet	94.00	3.00	5.00		102.00
Bernard Gregorich	43.00				43.00

Name	Envelope	I & R	Special	Fuel	Total
Charles L. Guilbault	101.00	24.00	7.00	10.00	142.00
Clifford Guilbault	16.85				16.85
Edmund Guilbault	69.00	18.00	5.00	10.00	102.00
Bernard Guzek	104.00	24.00	12.00	10.00	150.00
Francis Guzek	93.00	22.00	19.25	10.00	144.25
Helen Guzek					
John J. Guzek	57.00	13.00	14.00	10.00	94.00
Leo Guzek					
Paul Guzek	13.00		1.00		14.00
Walter Guzek					
Jean Haarala	42.00				42.00
Carl Haas	24.00				24.00
Mrs. Agnes Halama	91.00		8.00	10.00	109.00
Ray H. Hales	74.00	12.00	9.00	10.00	105.00
Mrs. Karl Haltug	44.00		5.00		49.00
Mrs. Earl Hamm	58.00	26.00	7.00	10.00	101.00
Gilbert Hamm					
Lawrence Hamm					
Edward Hansen	426.00	23.00	25.00	10.00	484.00
Walter Hanz	32.00	2.00	1.50		35.50
Francis Harris					
Mrs. Julia Harris	69.00		17.00	26.00	112.00
Don Hawkins					
John H. Hawley	128.00		5.00		133.00
Ned Hawley	166.00	60.00	140.00	10.00	376.00
Mrs. Thomas D. Hawley	189.00	2.00	5.00		196.00
Mrs. Mary Heard	61.50	6.00	3.00	10.00	80.50
Milton Hegg	241.00	12.00	11.00	25.00	289.00
Mrs. Arne Heikkila	18.00		1.00	10.00	29.00
Mrs. Patrick Henry	104.00		12.00	5.00	121.00
Edward A. Hibbeln	26.50		2.25		28.75
John C. Hibbeln	48.00		2.00	5.00	55.00
Walter C. Hibblen	101.00		3.00	10.00	114.00
Arnold Hilden	84.00				84.00
Mrs. Rudolph Hill	51.50	2.00	1.00		54.50
George Hoeffler	144.00	19.00	11.00	20.00	194.00
Henry Hoeffler	296.00	2.00	7.00		278.00
John Hoelt	253.00	50.00	19.00		322.00
Edwin Hokans Jr.	79.00		5.00		84.00
V. Edwin Hokans	305.00		35.00	10.00	350.00
Mrs. John Hokkanen	16.50	2.75	3.25		22.50
Emery Horne	52.00	10.00	7.00	10.00	79.00
Henry Huber	135.00	14.00	23.00	12.00	184.00
Mrs. Constance Hamilton	6.50				6.50
Albert Jackovich	12.00	1.00	1.00		14.00
Dean Jackson	36.38				36.38
Mrs. Mary James	21.50	3.00	2.00		26.50
Mrs. Leroy Jamison					
Mrs. Raymond Jenkins	30.25		2.00		32.25
Peter Jilbert	136.50	24.00	5.00	3.00	168.50
Arthur Johnson	25.00				25.00
Mrs. Ernest Jones	20.00			5.00	25.00
Mrs. Oscar Jones	10.00				10.00
Leo Joslin	27.00				27.00
Richard W. Keller, D. D. S.	220.00	2.00	5.00		227.00
Wallace Kempen	114.00	4.00	18.00	10.00	146.00
Amanda Kervinen					
Robert N. Kimball	10.00				10.00
Ben Kioski	49.00		5.00		54.00
Frank Kioski	93.00	18.00	10.00	10.00	131.00
John Kioski	109.00	24.00	6.00	10.00	149.00

Name	Envelope	I & R	Special	Fuel	Total
Steve Kioski	80.00	24.00	9.00	10.00	123.00
Jacques P. Kirouac	111.00	2.00	2.00		115.00
Mrs. John Kieimola					
James Klein	171.00	24.00	16.00	5.00	216.00
Frank Klups	46.25				46.25
Robert Klups	4.00				4.00
Stephen Klups	50.00	23.00		10.00	83.00
Ron Kosey					
William Kravetz	131.00	23.00	4.00	5.00	163.00
Joseph Kukanich	119.00		1.00		120.00
Mrs. Patrick Kane					
Mrs. Jerry Kovala					
Joseph LaBrie					
Louis LaBrie	49.00		1.00	5.00	55.00
Harold S. Labyak	156.50	31.00	10.00	10.00	207.00
John Labyak	86.00	9.00	6.00		101.00
Mrs. Leon Labyak	36.50		2.00	5.00	43.50
Hector Landree	57.00		1.00		58.00
John Lantry	9.00	2.00			11.00
Clarice Larsen	44.50		2.00		46.50
Mrs. Joan Laurila					
Lawrence Lefko	6.00				6.00
Patricia Lefko	109.00	23.00	9.00	10.00	151.00
Norman LeGault					
John W. LeMoine	325.00		5.00		330.00
Fred Lenneville	97.00		6.00	10.00	113.00
Ted Lewis	87.00		1.00		88.00
Raymond Londo	65.25	12.00	19.00	10.00	106.25
Bernard Lutz	87.00	1.00	8.00	10.00	106.00
Mrs. Edward Lynn					
Mary and Bertha McCanna	28.00		2.00		30.00
John McCarthy	100.00				100.00
Donald McDonald	99.00	6.00	1.00	5.00	111.00
Mrs. Roger McDonald	127.00	24.00	3.00	10.00	164.00
John McGuire	36.50	2.00	6.00		44.50
Roland McGuire	210.00	5.00	5.00	5.00	225.00
Mrs. Jack Mannikko					
Patrick Molaski					
S. P. Marcuzzi	162.00	24.00	25.00	10.00	221.00
Joseph Marincel	69.00		9.00		78.00
Mrs. C. L. Marley	84.50	12.00	6.00	5.00	107.50
John Marley	77.00	2.00			79.00
Mrs. Casimir Mazurek	55.00	13.00	9.00	5.00	82.00
John Mazurek	222.00		33.00		255.00
Robert Mazurek	209.00	24.00	23.00	10.00	266.00
Steve Mazurek	5.00				5.00
Ted Meindl	96.50	12.00	5.00	5.00	118.50
Herman Menigoz	78.00	19.00	11.00	5.00	113.00
Roland Menigoz	30.00		1.00		31.00
Clarence J. Michalski	99.00	5.00	1.00		105.00
Fred J. Michels	227.00	31.00	22.00	10.00	290.00
John Michels	146.75	12.00	2.00		160.75
John Milakovich	194.50	10.00	2.00		206.50
Jack H. Miles	7.00	5.00	2.00		14.00
Mrs. Marie Miles	57.00		4.00		61.00
Michael Miles	10.00	2.00	2.00		14.00
Mrs. George Miller	59.00	10.00	6.00	5.00	80.00
John G Miller			1.00		1.00
Joseph Miller	39.00	8.50	3.00		50.50
Mrs. Mike Miller	1.00		1.00		2.00
William Miller	1.00		1.00		2.00

Name	Envelope	I & R	Special	Fuel	Total
Mrs. Elmer Mongeau	60.00		5.00	10.00	75.00
Jerry Monk					
George Monville	27.00				27.00
Robert Moseler	20.00				20.00
Joseph S. Moskwa	295.00		1.00		296.00
Joseph Moskwa Sr.	54.75	6.00	7.75	7.00	75.50
Clarence Meyers	32.50	6.00			38.50
Francis Neuman	134.00	24.00	19.00	10.00	187.00
Lawrence Nevins	27.00				27.00
Mrs. H. Newton	7.35				7.35
Rafael Niemi	42.00		1.00		43.00
Mrs. J. Nieminen	52.00	4.00	1.00	5.00	62.00
James Norczyk	58.50		1.00		59.50
Steve Norczyk	105.00	20.00	19.00	10.00	154.00
Norine Norton	20.00				20.00
Steve Nowak					
Frank J. Nygard	29.00				29.00
Mrs. J. Nygard					
Mrs. Lorraine Nyman	52.00	9.00	6.00	10.00	77.00
Joseph Obey	37.00	5.00	7.00		49.00
James O'Brien	18.00				18.00
John O'Brien	100.00	36.00	7.00	10.00	153.00
Lawrence O'Brien	59.00	23.00	16.00	10.00	108.00
Paul O'Brien	4.00				4.00
Mrs. Thomas O'Brien	8.00				8.00
Dean O'Connor	230.00	60.00	71.00	20.00	431.00
Richard O'Connor	23.50				23.50
Ben Olson	51.00				51.00
Glen Olson	45.00	10.00	3.00	10.00	68.00
Nolan Olson	40.00				40.00
John F. O'Rourke	58.00	24.00	15.25	10.00	107.25
Mrs. Mabel Orsborn	75.00		2.00		77.00
Florian Ostrowski	3.00				3.00
Mrs. August Ostrowski	53.00		1.00	5.00	59.00
Lowell Padden					
Thomas Padjen	13.25		1.00		14.25
Frank Pajac					
George Pansick					
Clement Papineau					
Dale Parent	33.00		1.00		34.00
Mrs. Donald Parker	128.00			5.00	133.00
Donald Pattison	15.00		.50		15.50
Gerald Pender					
James Pender	50.00				50.00
Mrs. Jean Pender					
Mrs. Clyde E. Penegor					
Delbert Penegor	173.00	21.00	34.00	10.00	238.00
Martin Penegor					
William Penegor	192.80	6.00	23.00	5.00	226.80
Mrs. Leo E. Perron	243.00	8.00	10.00		261.00
Richard Perron	2.00				2.00
Felix Pestka	29.00				29.00
Delilah Picotte					
Howard Picotte					
Lawrence Picotte					
Mrs. Francis Pigeon	90.00	1.00		10.00	101.00
John Podkomorka	155.00	20.00	2.00		177.00
John Polich	63.00				63.00
Mrs. John Polich Sr.	47.00	5.00	3.00	10.00	65.00
Mrs. G. Pollard	56.00	9.00	12.00		77.00
Ken Preiss	59.00				59.00

Name	Envelope	I & R	Special	Fuel	Total
Mrs. Merle Proper	107.00		3.00		110.00
John Prudhome					
Angelo Rebella	161.00	24.00	21.00	10.00	216.00
Bernard Rebo	166.00	35.00	21.00	10.00	232.00
Francis Rebo	59.00	12.00	11.00	10.00	92.00
Mary Rebo	52.00	2.00	6.00	10.00	70.00
Ray Rigoni	102.00		7.00		109.00
Reuben Rein					
Mrs. Charles Roehm	53.50	5.50	3.50	5.00	67.50
Donald Roehm	106.00	17.00	8.75	10.00	141.75
John Roehm	31.00				31.00
Mrs. F. Loren Rogers	33.50		1.00	10.00	44.50
Mrs. Floyd Rogers					
John Rogers	52.00	5.00			57.00
Anthony G. Ross					
Mrs. Bridget Ross	55.00		1.00		56.00
Dennis Ross	250.00	50.00	10.00	10.00	320.00
Donald Ross	49.00		6.00		55.00
Edward G. Ross	101.00		1.00	10.00	112.00
Eldred Ross					
Mrs. Elwood G. Ross	19.00				19.00
Harry Ross	254.00	46.00	47.00	10.00	357.00
Mrs. John H. Ross	159.00	19.00	29.00	10.00	217.00
Patrick Ross					
Spencer Ross	262.00	23.00	28.00	10.00	323.00
Thomas Ross	60.00	10.00	2.00	5.00	77.00
William F. Ross	24.00				24.00
Robert Rounds	110.50	8.00	9.00	10.00	137.50
Mrs. Eino Routanen					
William E. Ryan	450.00	25.00	45.00	30.00	550.00
Edward Salter	1.00				1.00
Mrs. Norman Schaffer	48.00	35.00	17.00	10.00	110.00
George Schmaus	28.75				28.75
Mrs. Robert Schneck	23.00				23.00
Arthur Schober	100.00	1.00	11.00	10.00	122.00
William Schober Jr.	20.00				20.00
William Schober Sr.	45.00				45.00
Carroll G. Schoch	44.00		2.00		46.00
Robert Schon	54.00		1.00		55.00
Wilfred J. Schon	110.00	24.00	24.00	10.00	168.00
Matthias Schuster	112.00		17.00	10.00	139.00
Mary Scovia	65.00	20.00	13.00	10.00	108.00
Michael Scovia	63.50		11.00	10.00	84.50
David Sharkey, D. D. S.	180.00				180.00
Chester Siem					
Edward Skoviak Jr.	85.50		1.00		86.50
Edward Skoviak Sr.	107.00		5.00		112.00
Joseph Skoviak	31.00				31.00
Mrs. Richard Sleeman					
Mrs. Lloyd Sloat	24.00				24.00
John Smydra	27.00				27.00
John M. Smydra	7.00				7.00
Stanley Smydra	49.00				49.00
Florence A. Spellman	30.00	57.00	2.00	10.00	99.00
Diane Spolarich	13.00				13.00
Joseph Spolarich	39.00		1.00		40.00
Thomas Spolarich	88.00		4.00	5.00	97.00
Thomas Stahl	2.00				2.00
Joseph Stefanich	50.00				50.00
Howard Stephen	160.00	3.00			163.00
Mrs. Lorne Stickler	7.00		1.00		8.00

Name	Envelope	I & R	Special	Fuel	Total
Joseph Stimac	106.50	22.00	17.00		145.50
Mathilda Stimac	55.50	24.00	44.00		123.00
Rudolph Stimac	121.00		4.00		125.00
Slavo Stimac	61.00	24.00	28.00	12.00	125.00
John Stipanovich	26.00			7.75	26.75
Mrs. Francis Stork	58.50	2.00	10.00		70.50
Archie Stripe	155.00		28.00	10.00	193.00
Donald Stripe	250.00		6.00		256.00
Lawrence Stripe Jr.	390.00	28.00	70.00	10.00	498.00
Lawrence Stripe Sr.	52.00	22.00	12.00	10.00	96.00
Leah Stripe	153.00		11.00	10.00	174.00
Robert Stripe	238.00		80.00		318.00
Paul Strolle					
James P. Strong, M. D.	175.00	16.00	18.00		209.00
Thomas Strong	113.50		6.00		119.50
William F. Strong, M. D.	45.00	5.00	5.00		55.00
Edward Swetich	75.00				75.00
Alfred Szaroletta	166.00	8.00	15.00	10.00	199.00
John Szaroletta Sr.	52.00		4.00	5.00	61.00
John F. Szaroletta	56.00		3.00	5.00	64.00
Joseph Szaroletta	57.00		2.00	10.00	69.00
Lawrence Szaroletta					
Barbara Skoviak					
Mrs. Dorothy Thebeau	165.00	26.00	9.00	10.00	210.00
Harry Theiler	50.00		3.00		53.00
Mrs. Louis Thomas					
Mrs. Clarence Trimberger	62.00		1.00		63.00
Edmond Tousignant Jr.	2.00				2.00
David Tucker	83.00		3.00		86.00
Joseph Turk	7.00	3.00			10.00
Mrs. Francis Turner	59.50	17.00	15.50	10.00	102.00
Thomas Turner					
Mrs. David Uhlig	56.00	11.00	5.00	10.00	82.00
William Uhlig	20.00	1.00			21.00
Robert Valley	91.00	12.00	11.00	10.00	124.00
Mrs. William VanderWaal	35.00	1.00			36.00
Mrs. John Veker					
Matthew Vertatchich	1.00				1.00
Mrs. Madeline Vlasak	18.00		2.00		20.00
William Vlasak					
Eva Volek	21.00	4.00	1.00		26.00
Benjamin Voss	101.00	17.00	8.00	10.00	136.00
Dorothy Voss	37.00	9.00	3.00		49.00
Lawrence Voss	15.00		1.00		16.00
Tony Vukelich					
Edward Wagner	78.00		12.00		90.00
Richard Wagner	129.00	5.00			134.00
John Wakoski	57.00	5.00	4.00	10.00	76.00
Mrs. Arthur Walker	65.60	40.00		3.00	108.60
Lawrence P. Walsh	287.00	5.00	50.00		342.00
Howard Walters	100.00	1.00	9.00		110.00
Mrs. Alice Walton					
Mrs. Katherine Walworth					
Glen Washburn	20.00				20.00
Gordon Washburn	2.00				2.00
Lester Washburn	147.00		4.00		151.00
Edmund Wasilicottes	3.00	2.00			5.00
Francis Weza	23.50				23.50
Mrs. Don White	6.50		1.00		7.50
Mrs. Keith White					
Mrs. Wayne White	25.00	1.00			26.00

12.2.05

Name	Envelope	I & R	Special	Fuel	Total
Mrs. William White	31.00				31.00
Val. K. White					
Mrs. Margaret Whitman	27.00		1.00	5.00	33.00
Michael Whitman	11.50				11.50
Mrs. Willard Wiedbrauk					
Mrs. Clifford Wilson	37.00	8.00			53.00
Lorn Witt	55.00		22.00	10.00	87.00
Mrs. George Wolf	53.00	14.00		4.00	81.00
Robert Yakovich					
William Yakovich					
Albert Yanasak	191.00		14.00	10.00	215.00
Francis Yanasak	42.00		1.00		43.00
Mrs. John Yanasak					
Walter J. Younk	19.00		2.00		11.00
Peter J. Zahradka	71.00		4.00	5.00	80.00
Mrs. Helen Zartner					
James Zartner	102.00	20.00	10.00	10.00	142.00
Mrs. Mary Zielski					
Francis Zimmer	111.00	19.00	28.00	1.00	159.00
Jay Zimmer	116.00	15.00	17.00	10.00	158.00
James Zimmer	48.00	4.00	3.00		55.00
Vernon Zimmer	105.00	22.00	15.00	10.00	152.00

Ralph Baker					
James Bauer	2.00				2.00
Morton Broemer	4.00				4.00
Mrs. Netti Appleby	31.00				31.00
Eugene Monticello	5.00				5.00
Ralph Monville	2.00				2.00

Mrs. William VanderWal					
Mrs. Alice Walton					
Mrs. Katherine Walthorn					
Glen Washburn					
Gordon Washburn					
Lester Washburn					
Edward Washburn					
Wanda Wax					
Mrs. Don White					
Mrs. Keith White					
Mrs. Wayne White					

15.6.02

Name	Envelope	J & B	Special	Post	Total
Mrs William White	11.00				11.00
Mr. H. White					
Mrs Margaret Whitman	17.00		1.00	2.00	20.00
Michael Whitman	11.00				11.00
Mrs. Alfred Wiedmann					
Mrs Clifford White	37.00	1.00	2.00		40.00
Lena Elm	15.00		15.00	2.00	32.00
Mrs George Wall	13.00	14.00	2.00	10.00	39.00
Robert Zakovich					
William Zakovich					
Albert Zakovich	181.00		14.00	10.00	205.00
Monica Zakovich	43.00		2.00		45.00
Mrs. John Zakovich					
William J. Zakovich	1.00		3.00		4.00
John J. Zakovich	71.00		4.00	5.00	80.00
Mrs. Helen Zenger					
John Zenger	100.00	20.00	10.00	15.00	145.00
Mrs. Mary Zinski					
Monica Zinski	181.00	10.00	10.00	2.00	203.00
Jay Zinski	17.00	10.00	17.00	10.00	54.00
John Zinski	40.00	2.00	2.00		44.00
Verona Zinski	100.00	10.00	10.00	10.00	130.00

221
 56
 179
 115
 192
 167

 980