

Fragment of a table or ledger with columns and rows, partially obscured by the book's binding.

12.1

Smith  
40

U.S. Army  
Jan 20

U.S. Army  
Jan 20

Howley

85.2

1910

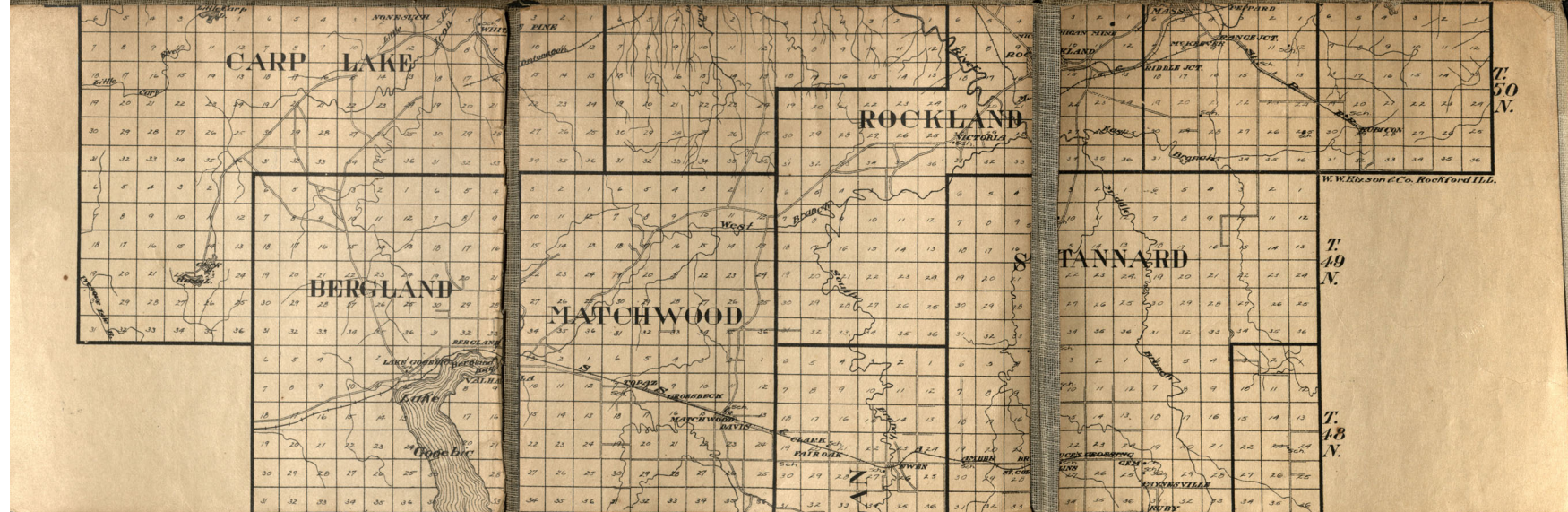



PLANK

ROAD

# T.46 INTERIOR R.38



# T 46 HAIGHT R. 39

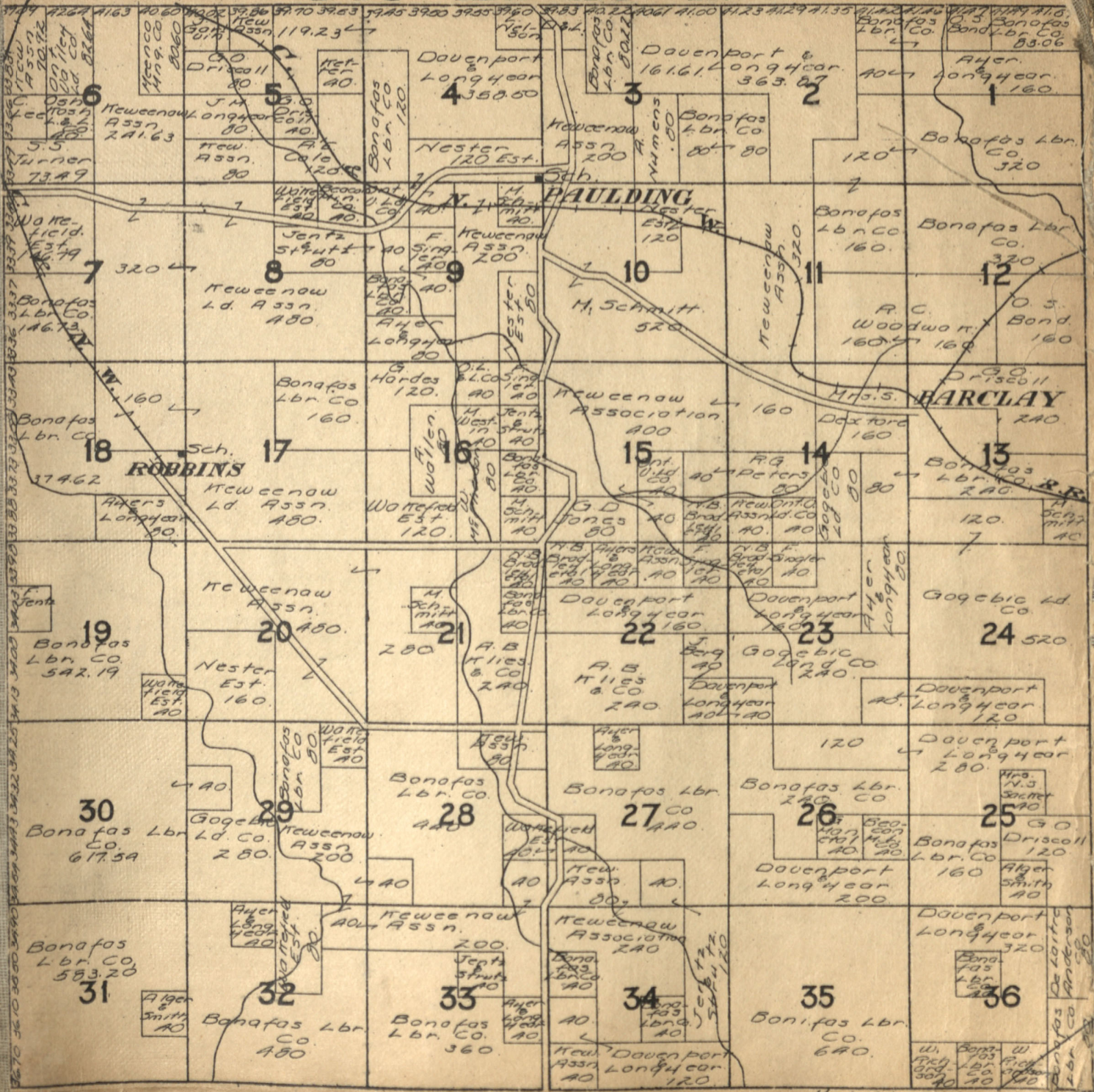

Haight - Ontario

# T.46 HAIGHT R.40



# T.47 INTERIOR R.38

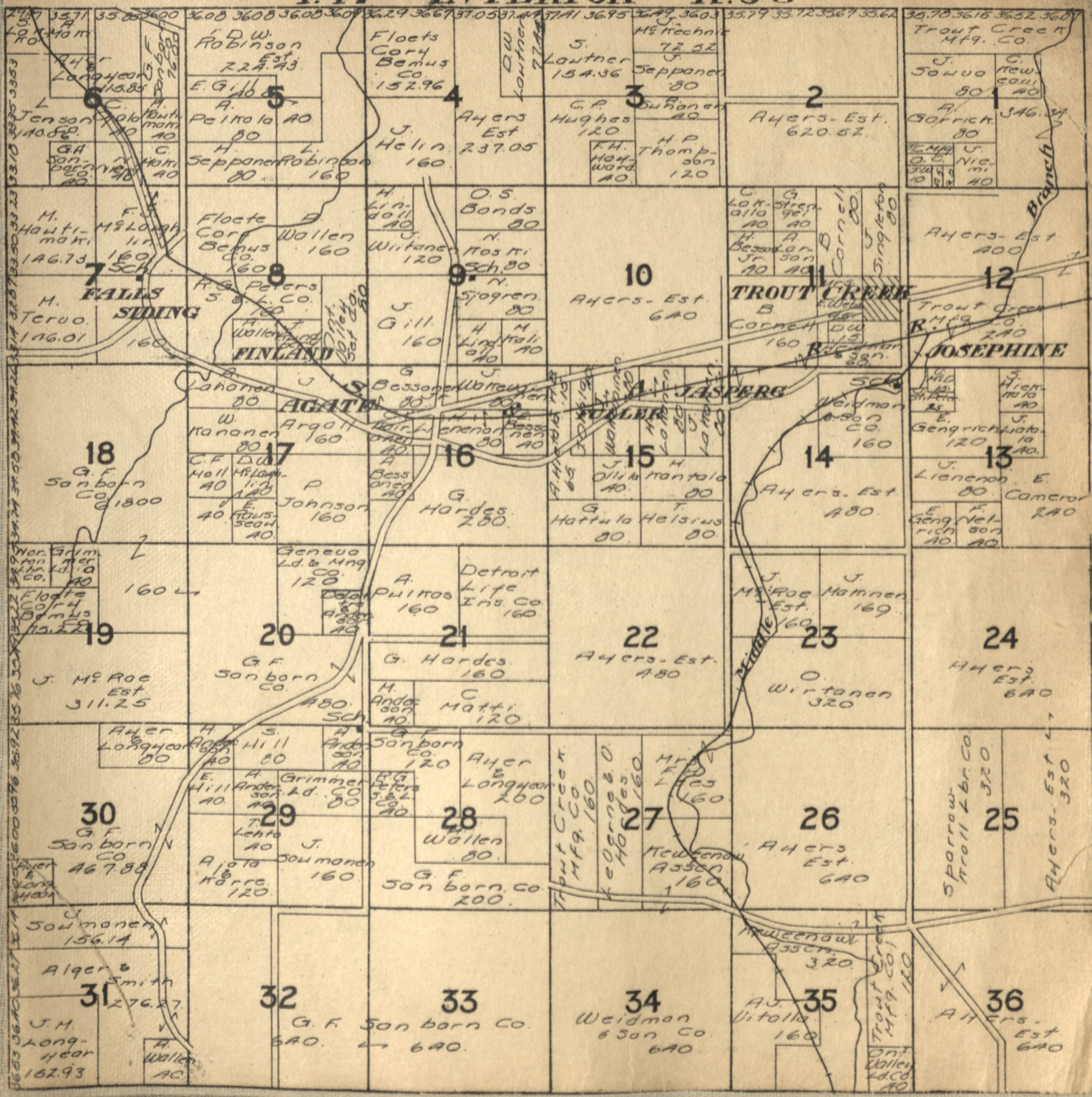

# T. 47 HAIGHT R. 39

32.35 37.46 37.10 36.90 36.60 36.52 36.39 36.17 36.02 35.86 35.70 35.53 35.43 35.29 35.15 35.02 35.00 35.30 35.54 35.75 35.82 35.76 35.61 35.56	6 Nester Est. 610.01	5 Wallen 72.58 D M & Roy 80 A. Wallen 200	4 L. Jensen CO. 33401	3 J. Nostohit 150.17 Mucher 80 Sch. 80 C.F. Post. 160 A.B. Klies 120 C. Les 40	2 L. Jensen CO. 62162	1 Gordin 71.62 Jensen & CO. 151.27 Howard 80 Wray Bros. 40 G. Horde 40 Wray 40 Wray 40 Wray 40 Wray 40
36.60 36.52 36.39 36.17 36.02 35.86 35.70 35.53 35.43 35.29 35.15 35.02 35.00 35.30 35.54 35.75 35.82 35.76 35.61 35.56	7 Nester Est. 312.64	8 Wilbur 200 B. Wilbur 200	9 L. Jensen CO. 33401	10 L. Jensen CO. 640	11 L. Jensen CO. 640	12 L. Jensen CO. 640
36.60 36.52 36.39 36.17 36.02 35.86 35.70 35.53 35.43 35.29 35.15 35.02 35.00 35.30 35.54 35.75 35.82 35.76 35.61 35.56	18 Nester Est. 309.66	17 P.J. Thayer 320 J.B. Jenkins 120 B. Wilbur 160	16 G. Hull 160 G. Hull 160	15 G. Green 80 W. Erickson 80 G. Green 80 W. Erickson 80	14 L. Jensen CO. 640	13 G. Horde 160 G. Horde 160
36.60 36.52 36.39 36.17 36.02 35.86 35.70 35.53 35.43 35.29 35.15 35.02 35.00 35.30 35.54 35.75 35.82 35.76 35.61 35.56	19 L. Jensen CO. 155.52 A. 15399 M. Iuer 160	20 Bonafos Lbr CO. 640	21 Bonafos Lbr CO. 440 P.C. Fuller & Co. 120	22 L. Jensen Co 600 Bonafos Lbr CO. 40	23 Bonafos Lbr CO. 400 Ericson 160	24 Shelby Steel Iron 160 D'Loitre Anderson 200 G.O. Dressell 200
36.60 36.52 36.39 36.17 36.02 35.86 35.70 35.53 35.43 35.29 35.15 35.02 35.00 35.30 35.54 35.75 35.82 35.76 35.61 35.56	30 Bonafos Lbr. Co. 61303	29 H. Carlson 160 Mrs. C.O. Johnson 160	28 Bonafos Lbr. Co. 7450 C. Behler 80 G. Smith 40 A. Olson 40	27 L. Jensen CO. 640 Nelson Johnson 120 Johnson 110 Johnson 80 DeLoitre Anderson 80	26 L. Jensen CO. 640	25 DeLoitre Anderson 450 J. M & Roy - Est. 160
36.60 36.52 36.39 36.17 36.02 35.86 35.70 35.53 35.43 35.29 35.15 35.02 35.00 35.30 35.54 35.75 35.82 35.76 35.61 35.56	31 Mrs. C.A. Johnson 7450 J.H. Long 120	32 Bonafos Lbr. Co. 520 H. Carlson 160	33 DeLoitre Anderson CO. 240 Bishop 160 W. Morf 80 W. Wegner 80	34 Bonafos Lbr. Co. 520	35 DeLoitre Anderson CO. 320	36 Bonafos Lbr. Co. 520 J. M & Roy - Est. 160

**CRIGSMER**  
 J.H. Long  
 120  
 W. Wegner  
 80



T.48 R.38



T.48 STANNARD R.39



3335 43.75 42.83 42.61 42.57 42.71 42.85 43.05 43.05 42.97 42.93 42.87 42.89 42.90 43.07 43.16 43.15 43.05 42.95 42.85 42.71 42.49 42.17 42.11  
5162 3337 3112  
3232 3233 3234 3235 3236 3237 3238 3239 3240 3241 3242 3243 3244 3245 3246 3247 3248 3249 3250 3251 3252 3253 3254 3255 3256 3257 3258 3259 3260 3261 3262 3263 3264 3265 3266 3267 3268 3269 3270 3271 3272 3273 3274 3275 3276 3277 3278 3279 3280 3281 3282 3283 3284 3285 3286 3287 3288 3289 3290 3291 3292 3293 3294 3295 3296 3297 3298 3299 3300 3301 3302 3303 3304 3305 3306 3307 3308 3309 3310 3311 3312 3313 3314 3315 3316 3317 3318 3319 3320 3321 3322 3323 3324 3325 3326 3327 3328 3329 3330 3331 3332 3333 3334 3335 3336 3337 3338 3339 3340 3341 3342 3343 3344 3345 3346 3347 3348 3349 3350 3351 3352 3353 3354 3355 3356 3357 3358 3359 3360 3361 3362 3363 3364 3365 3366 3367 3368 3369 3370 3371 3372 3373 3374 3375 3376 3377 3378 3379 3380 3381 3382 3383 3384 3385 3386 3387 3388 3389 3390 3391 3392 3393 3394 3395 3396 3397 3398 3399 3400 3401 3402 3403 3404 3405 3406 3407 3408 3409 3410 3411 3412 3413 3414 3415 3416 3417 3418 3419 3420 3421 3422 3423 3424 3425 3426 3427 3428 3429 3430 3431 3432 3433 3434 3435 3436 3437 3438 3439 3440 3441 3442 3443 3444 3445 3446 3447 3448 3449 3450 3451 3452 3453 3454 3455 3456 3457 3458 3459 3460 3461 3462 3463 3464 3465 3466 3467 3468 3469 3470 3471 3472 3473 3474 3475 3476 3477 3478 3479 3480 3481 3482 3483 3484 3485 3486 3487 3488 3489 3490 3491 3492 3493 3494 3495 3496 3497 3498 3499 3500 3501 3502 3503 3504 3505 3506 3507 3508 3509 3510 3511 3512 3513 3514 3515 3516 3517 3518 3519 3520 3521 3522 3523 3524 3525 3526 3527 3528 3529 3530 3531 3532 3533 3534 3535 3536 3537 3538 3539 3540 3541 3542 3543 3544 3545 3546 3547 3548 3549 3550 3551 3552 3553 3554 3555 3556 3557 3558 3559 3560 3561 3562 3563 3564 3565 3566 3567 3568 3569 3570 3571 3572 3573 3574 3575 3576 3577 3578 3579 3580 3581 3582 3583 3584 3585 3586 3587 3588 3589 3590 3591 3592 3593 3594 3595 3596 3597 3598 3599 3600 3601 3602 3603 3604 3605 3606 3607 3608 3609 3610 3611 3612 3613 3614 3615 3616 3617 3618 3619 3620 3621 3622 3623 3624 3625 3626 3627 3628 3629 3630 3631 3632 3633 3634 3635 3636 3637 3638 3639 3640 3641 3642 3643 3644 3645 3646 3647 3648 3649 3650 3651 3652 3653 3654 3655 3656 3657 3658 3659 3660 3661 3662 3663 3664 3665 3666 3667 3668 3669 3670 3671 3672 3673 3674 3675 3676 3677 3678 3679 3680 3681 3682 3683 3684 3685 3686 3687 3688 3689 3690 3691 3692 3693 3694 3695 3696 3697 3698 3699 3700 3701 3702 3703 3704 3705 3706 3707 3708 3709 3710 3711 3712 3713 3714 3715 3716 3717 3718 3719 3720 3721 3722 3723 3724 3725 3726 3727 3728 3729 3730 3731 3732 3733 3734 3735 3736 3737 3738 3739 3740 3741 3742 3743 3744 3745 3746 3747 3748 3749 3750 3751 3752 3753 3754 3755 3756 3757 3758 3759 3760 3761 3762 3763 3764 3765 3766 3767 3768 3769 3770 3771 3772 3773 3774 3775 3776 3777 3778 3779 3780 3781 3782 3783 3784 3785 3786 3787 3788 3789 3790 3791 3792 3793 3794 3795 3796 3797 3798 3799 3800 3801 3802 3803 3804 3805 3806 3807 3808 3809 3810 3811 3812 3813 3814 3815 3816 3817 3818 3819 3820 3821 3822 3823 3824 3825 3826 3827 3828 3829 3830 3831 3832 3833 3834 3835 3836 3837 3838 3839 3840 3841 3842 3843 3844 3845 3846 3847 3848 3849 3850 3851 3852 3853 3854 3855 3856 3857 3858 3859 3860 3861 3862 3863 3864 3865 3866 3867 3868 3869 3870 3871 3872 3873 3874 3875 3876 3877 3878 3879 3880 3881 3882 3883 3884 3885 3886 3887 3888 3889 3890 3891 3892 3893 3894 3895 3896 3897 3898 3899 3900 3901 3902 3903 3904 3905 3906 3907 3908 3909 3910 3911 3912 3913 3914 3915 3916 3917 3918 3919 3920 3921 3922 3923 3924 3925 3926 3927 3928 3929 3930 3931 3932 3933 3934 3935 3936 3937 3938 3939 3940 3941 3942 3943 3944 3945 3946 3947 3948 3949 3950 3951 3952 3953 3954 3955 3956 3957 3958 3959 3960 3961 3962 3963 3964 3965 3966 3967 3968 3969 3970 3971 3972 3973 3974 3975 3976 3977 3978 3979 3980 3981 3982 3983 3984 3985 3986 3987 3988 3989 3990 3991 3992 3993 3994 3995 3996 3997 3998 3999 4000

6 Bonifas Lbr. Co. 616.38  
5 Bonifas Lbr. Co. 651.13

4 Bonifas Lbr. Co. 651.8A

3 C. Nurmi 412.10

2 J. M. Farland 372.01

1 J. M. Farland 649.48

7 Bonifas Lbr. Co. 606.42  
8 Bonifas Lbr. Co. 640

9 Holt Lbr. Co. 320  
A. Sonberg 160

10 J. Sioblink 80  
I. Kempala 80  
E. Murto 80  
J. Illinonen 120  
M. Murto 80

11 J. Leppi 80  
M. Murto 160  
J. Sch. 160  
A. Hirvonen 80  
A. Slatback 40

12 J. Mohi 240  
C. Cogswell 200  
A. Hirvonen 80  
C. Cogswell 200

W. Ferro 231.56

18 J. O. Cogswell 215.87  
W. Ferro 80  
J. Meppi 80

17 W. Ferro 640

16 W. Ferro 640

15 J. Nippo 80  
J. Berg 80  
W. Ferro 80  
A. Gerber 80  
O. N. L. Co. 320  
Nesters Est. 120

14 J. Jacobson 320  
M. Ontko 320  
M. Schmitt 80  
J. Peterson 80  
A. Turner 80

13 J. Mohi 80  
A. Lindberg 80  
J. Juntti 80  
J. Juntti 80  
J. Jacobson 80

19 J. Meppi 611.5A

20 J. Meppi 560

21 F. Precibus 400  
A. Howlett 80

22 O. N. L. Co. 320  
Nesters Est. 120

23 M. Schmitt 80  
J. Peterson 80  
A. Turner 80

24 J. Mohi 133  
A. Lindberg 80  
J. Juntti 80  
J. Juntti 80  
J. Jacobson 80

AMBER

ST. COLLINS

BRUCE'S CROSSING

GEM

30 J. Olson 614.78

29 J. Olson 440

28 W. M. Farland 400  
W. K. Howlett 80  
L. Jensen Co. 40

27 W. K. Howlett 80  
L. Jensen Co. 200

26 L. Jensen Co. 440  
A. W. Howlett 40

25 Numula 120  
L. Jensen Co. 40  
A. W. Howlett 40

31 J. Olson 308.19  
W. Ho II 308.07

32 L. Conrad 120  
F. Tesari 520

33 F. Plashe 160  
P. Raleigh 160  
H. Engstrom 160  
L. Johnson 160

34 L. Jensen Co. 400  
A. Snoppan 80  
J. N. Howlett 80

35 L. Jensen Co. 280  
C. S. Brown 360

36 P. Dowling 120  
W. J. Taha 200  
L. Jensen Co. 160



# T.48 MATCHWOOD R.41

39.03 40.12 Geneva Ld. Co. 149.73	39.71 39.30 A. Smith & Co. 159.01	39.22 39.70 39.70 39.70 P. Conners Valley Ld. Co. 158.68 5 159.65	40.22 40.50 40.78 41.06 T.S. Coleman 202.34 4 80	41.20 41.44 41.60 41.76 H. Brushy nch 163.04 3 80	41.93 42.16 42.31 42.50 J.M. Longyear 56.886 2 80	42.70 42.91 43.13 43.30 F. Womack 286.48 1 80
6 H. Oleason 159.50 H. Nelson 115.85	7 A. Ordine 160.00 D. Nelson 115.85	8 A. Wallen 160 A. Wallen 160 A. Smith & Co. 160 H. Smith 160 Mrs. M. Mather 160 GROSSBECK 160	9 A. Smith & Co. 160 H. Smith 160 Mrs. M. Mather 160 GROSSBECK 160	10 J.M. New Longyear Ld. Assn 160 New Longyear Ld. Assn 160 J.M. Longyear 160	11 C. Mulcr. 161.76 J.A. Limited 80 J.M. Longyear 80 J.M. Longyear 80 O.J. Wright 160	12 F.P. 119.12 A. Slanson 80 J.M. Longyear 520 J.M. Longyear 80 G.W. Womack 80 G.W. Womack 80 Ont. U. Ld. Co. 120
18 J. Bruhn 80 W.J. Kirkpatrick 240	17 J. Hoeng 560	16 Ont. U. Ld. Co. 160 Ont. U. Ld. Co. 160 H. H. H. H. H. 160	15 H.E. 160 B. H. H. H. H. 160 H. H. H. H. H. 160	14 MATCHWOOD 160 J.M. Longyear 80 D. H. Duntley 160	13 D.A. Kooker 200 R.P.R. 160 D.H. Duntley 160 D.H. Duntley 160	24 West Hill 120 Ont. U. Ld. Co. 120
19 S.A. Ontario 153.89 F. Zeinke 26.57	20 Mrs. H. Kirch 80 J. Kirch 80 F. Kirch 160	21 P. Conners 240 S. Wagner 160 J. Womack 80 J. Brown 80	22 J.M. Longyear 320 Ont. Valley Ld. Co. 120 New Assn 160 Keweenaw Ld. Assn. 160	23 J. Laird 320 J. Brothie 160	25 New Ld. Assn 80 Palm's 80 New Assn 80 Palm's 80	26 D.H. Duntley 160 J. Brothie 160
30 R. Stindt 160 Cont. Min. Ld. Co. 190.60	29 E.E. Brown 160 P. Connor 160 Killsman Bros. 160	28 Keweenaw Land Assn. 640	27 D.H. Hooter 640	26 G. Hodges 80 Dr. Fraiser 80 J. Gillens 200	25 A. Richter 120 Sollong 200 J.M. Peterson 320	26 G. Hodges 80 Dr. Fraiser 80 J. Gillens 200
31 New Ld. Assn 33.63 Cont. Min. Ld. Co. 160	32 H. Johnsen 80 Frazer 80	33 W. West-hill 160 D.H. Hooter 160 H. Rump 80 H. Quarrie 160	34 Ont. Valley Ld. Co. 200 Keweenaw Ld. Assn. 320	35 A.M. Johnson 160 G.W. Womack 160	36 Ont. U. Ld. Co. 560	35 A.M. Johnson 160 G.W. Womack 160 Ont. U. Ld. Co. 160



# T.48 BERGLAND R.43

27



# T.49 STANNARD R.38

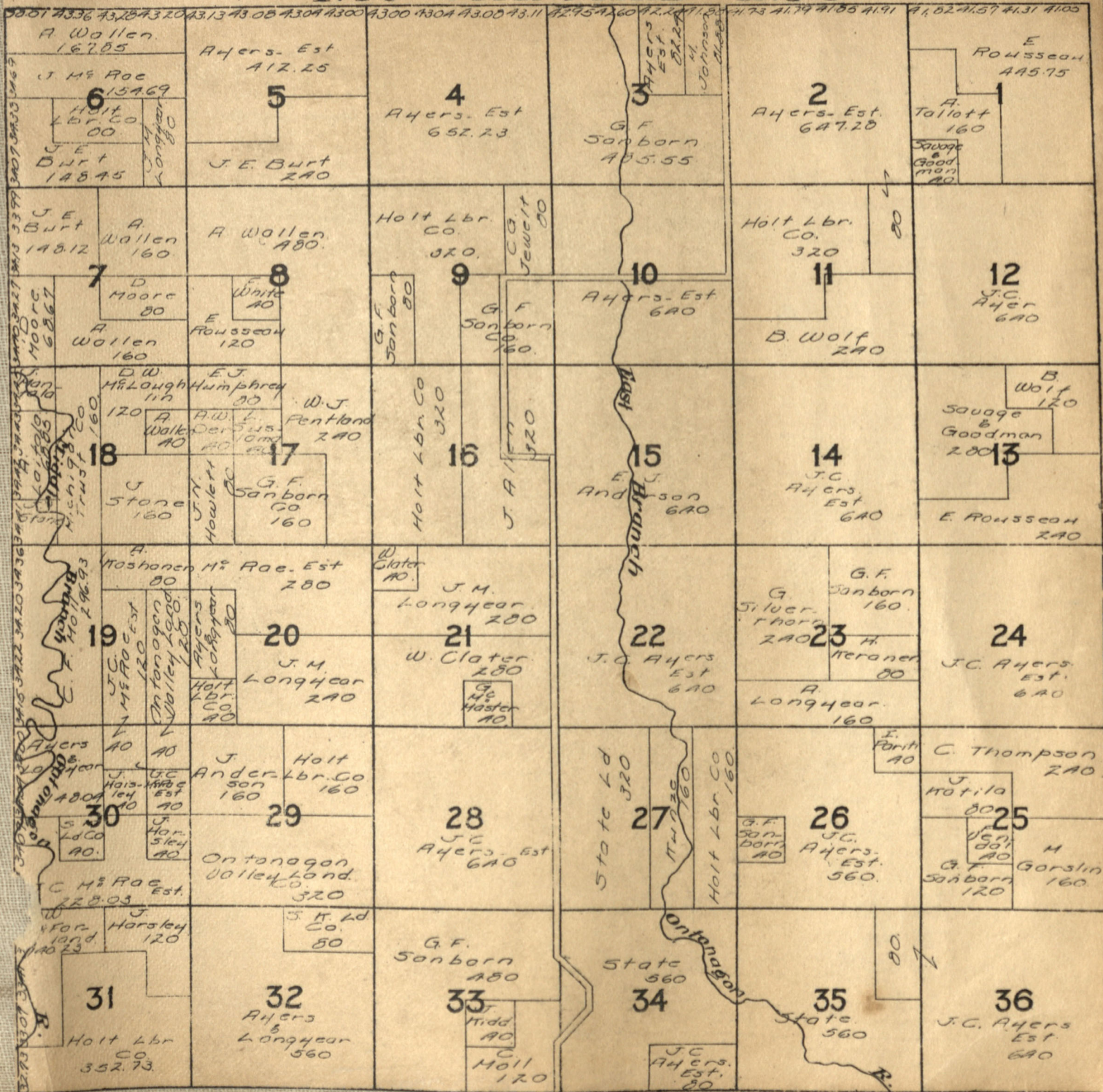





# T.49 ROCKLAND R.40

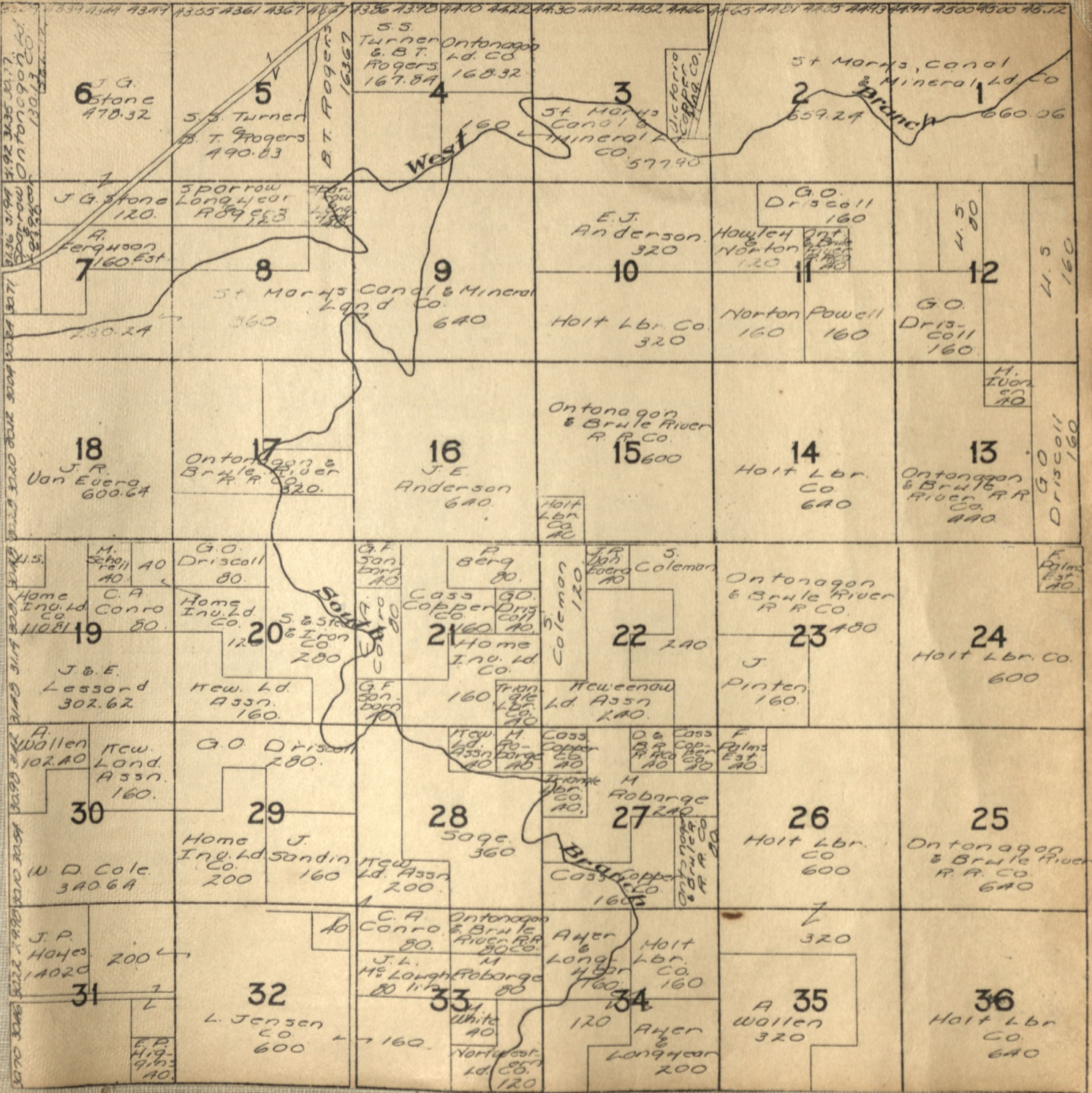

1334 1335 1336 1337 1338 1339 1340 1341 1342 1343 1344 1345 1346 1347 1348 1349 1350 1351 1352 1353 1354 1355 1356 1357 1358 1359 1360 1361 1362 1363 1364 1365 1366 1367 1368 1369 1370 1371 1372 1373 1374 1375 1376 1377 1378 1379 1380 1381 1382 1383 1384 1385 1386 1387 1388 1389 1390 1391 1392 1393 1394 1395 1396 1397 1398 1399 1400 1401 1402 1403 1404 1405 1406 1407 1408 1409 1410 1411 1412 1413 1414 1415 1416 1417 1418 1419 1420 1421 1422 1423 1424 1425 1426 1427 1428 1429 1430 1431 1432 1433 1434 1435 1436 1437 1438 1439 1440 1441 1442 1443 1444 1445 1446 1447 1448 1449 1450 1451 1452 1453 1454 1455 1456 1457 1458 1459 1460 1461 1462 1463 1464 1465 1466 1467 1468 1469 1470 1471 1472 1473 1474 1475 1476 1477 1478 1479 1480 1481 1482 1483 1484 1485 1486 1487 1488 1489 1490 1491 1492 1493 1494 1495 1496 1497 1498 1499 1500 1501 1502 1503 1504 1505 1506 1507 1508 1509 1510 1511 1512 1513 1514 1515 1516 1517 1518 1519 1520 1521 1522 1523 1524 1525 1526 1527 1528 1529 1530 1531 1532 1533 1534 1535 1536 1537 1538 1539 1540 1541 1542 1543 1544 1545 1546 1547 1548 1549 1550 1551 1552 1553 1554 1555 1556 1557 1558 1559 1560 1561 1562 1563 1564 1565 1566 1567 1568 1569 1570 1571 1572 1573 1574 1575 1576 1577 1578 1579 1580 1581 1582 1583 1584 1585 1586 1587 1588 1589 1590 1591 1592 1593 1594 1595 1596 1597 1598 1599 1600 1601 1602 1603 1604 1605 1606 1607 1608 1609 1610 1611 1612 1613 1614 1615 1616 1617 1618 1619 1620 1621 1622 1623 1624 1625 1626 1627 1628 1629 1630 1631 1632 1633 1634 1635 1636 1637 1638 1639 1640 1641 1642 1643 1644 1645 1646 1647 1648 1649 1650 1651 1652 1653 1654 1655 1656 1657 1658 1659 1660 1661 1662 1663 1664 1665 1666 1667 1668 1669 1670 1671 1672 1673 1674 1675 1676 1677 1678 1679 1680 1681 1682 1683 1684 1685 1686 1687 1688 1689 1690 1691 1692 1693 1694 1695 1696 1697 1698 1699 1700 1701 1702 1703 1704 1705 1706 1707 1708 1709 1710 1711 1712 1713 1714 1715 1716 1717 1718 1719 1720 1721 1722 1723 1724 1725 1726 1727 1728 1729 1730 1731 1732 1733 1734 1735 1736 1737 1738 1739 1740 1741 1742 1743 1744 1745 1746 1747 1748 1749 1750 1751 1752 1753 1754 1755 1756 1757 1758 1759 1760 1761 1762 1763 1764 1765 1766 1767 1768 1769 1770 1771 1772 1773 1774 1775 1776 1777 1778 1779 1780 1781 1782 1783 1784 1785 1786 1787 1788 1789 1790 1791 1792 1793 1794 1795 1796 1797 1798 1799 1800 1801 1802 1803 1804 1805 1806 1807 1808 1809 1810 1811 1812 1813 1814 1815 1816 1817 1818 1819 1820 1821 1822 1823 1824 1825 1826 1827 1828 1829 1830 1831 1832 1833 1834 1835 1836 1837 1838 1839 1840 1841 1842 1843 1844 1845 1846 1847 1848 1849 1850 1851 1852 1853 1854 1855 1856 1857 1858 1859 1860 1861 1862 1863 1864 1865 1866 1867 1868 1869 1870 1871 1872 1873 1874 1875 1876 1877 1878 1879 1880 1881 1882 1883 1884 1885 1886 1887 1888 1889 1890 1891 1892 1893 1894 1895 1896 1897 1898 1899 1900 1901 1902 1903 1904 1905 1906 1907 1908 1909 1910 1911 1912 1913 1914 1915 1916 1917 1918 1919 1920 1921 1922 1923 1924 1925 1926 1927 1928 1929 1930 1931 1932 1933 1934 1935 1936 1937 1938 1939 1940 1941 1942 1943 1944 1945 1946 1947 1948 1949 1950 1951 1952 1953 1954 1955 1956 1957 1958 1959 1960 1961 1962 1963 1964 1965 1966 1967 1968 1969 1970 1971 1972 1973 1974 1975 1976 1977 1978 1979 1980 1981 1982 1983 1984 1985 1986 1987 1988 1989 1990 1991 1992 1993 1994 1995 1996 1997 1998 1999 2000

55. Turner  
S. B. T. Rogers  
167.84

St. Marks Canal  
& Mineral Ld. Co  
660.06

6 J.G. Stone  
470.32

7 J.G. Stone  
120.  
A. Ferguson  
160 Est.

18 J.R. Van Everg  
600.64

19 Home Inu. Ld. Conro  
11081  
J & E. Lessard  
302.62

30 A. Wallen  
102.80  
W.D. Cole  
340.64

31 J.P. Hokes  
14020

5 S.B. Turner  
B. T. Rogers  
490.83

8 Sparrow Longyear  
Rogers  
153

17 Ontario & Brule R.R.  
320.

20 Home Inu. Ld. Co.  
12  
New Ld. Assn.  
160.

29 Home Inu. Ld. Sandin  
Co. 200

32 L. Jensen  
Co. 600

4 Ontario & Brule R.R.  
160 L. Mineral Ld. Co.  
577.90

9 St. Marks Canal & Mineral Ld. Co.  
360

16 J.E. Anderson  
640.

21 Home Inu. Ld. Co.  
160  
New Ld. Assn.  
200.

28 C.A. Conro & Brule R.R.  
50.  
J.H. Longyear  
80

33 White  
40  
North East Ld. Co.  
120

3 St. Marks Canal & Mineral Ld. Co.  
577.90

10 E.J. Anderson  
320

15 Ontario & Brule River R.R. Co.  
600

22 Home Inu. Ld. Co.  
160  
New Ld. Assn.  
240.

27 Frank M. Robarge  
120  
Cass Copper Co.  
160

34 Holt Lbr. Co.  
160  
Ayer Longyear  
120  
Ayer & Longyear  
200

2 G.O. Driscoll  
160

11 G.O. Driscoll  
160

14 Holt Lbr. Co.  
640

23 J. Pinten  
160.

26 Holt Lbr. Co.  
600

35 A. Wallen  
320

1 G.O. Driscoll  
160

12 G.O. Driscoll  
160

13 Ontario & Brule R.R. Co.  
440

24 Holt Lbr. Co.  
600

25 Ontario & Brule River R.R. Co.  
640

36 Holt Lbr. Co.  
640

Victoria  
Copper  
Co.

Holt  
Lbr.  
Co.  
40

Coleman  
120

Ontonagon  
& Brule  
R.R. Co.  
20

M. Ivors  
40

G.O. Driscoll  
160

F. Palm  
Est.  
40

O & Cass  
R.R. Co.  
40

F. Palm  
Est.  
40

T.49 MATCHWOOD R.41



State Bank of East Jordan 490.05

Bergland 85.12  
Porcupine Land Co. 244.87

Porcupine Ld. Co. 80  
W. J. Wollen 167.21

J. M. Long 165.03  
Year 164.89

Copper Crown Mng. Co. 320

6  
G. A. Bergland 620.37

5  
160.

4  
Union C & L. Co. 320.

3  
Pillsburg Min. Co. 320

2  
C. O'Rourke 160

1  
Copper Crown Mng. Co. 320

7  
A. F. Sandborn Co. 487.87

8  
Porcupine Land Co. 320.

9  
R. A. W. B. Mulock True Est. 160.

10  
T. H. Emmons 160

11  
Copper Crown Mng. Co. 320

12  
Copper Crown Mng. Co. 320

13  
J. B. Whitties 160

14  
Green Sharon White Mng. Co. 160.

15  
Sharon Mng. Co. 320

16  
Coleman Long-Turner 160

17  
Hudson Mng. Co. 320

18  
Copper Crown Mng. Co. 320

19  
S. Range Min. Co. 143.34

20  
H. H. Hoyt 160

21  
F. Cordy 320

22  
C. Reed 160

23  
C. Reed 280.

24  
C. Reed 200.

25  
Porcupine Ld. Co. 111.59

26  
S. Range Min. Co. 160.

27  
H. O'Rourke 240.

28  
Werton 120.

29  
J. H. Moore 160

30  
C. G. Bender 320

31  
S. Range Min. Co. 143.34

32  
W. F. & F. London 240.

33  
G. F. C. D. 200

34  
J. H. Moore 160

35  
E. Brown 320

36  
J. P. O'Rourke 120

37  
Amer Mng. Co. 143.64

38  
W. F. & F. London 240.

39  
F. Miller 160

40  
J. H. Moore 160

41  
E. S. James 160

42  
J. P. O'Rourke 120

43  
Porcupine Ld. Co. 71.87

44  
F. E. Phelps 160

45  
J. H. Moore 160

46  
Newcenaw Land Assn. 640.

47  
F. S. James 160

48  
J. P. O'Rourke 120

49  
Porcupine Ld. Co. 71.87

50  
G. F. Phelps 160

51  
J. H. Moore 160

52  
J. H. Moore 160

53  
J. Gorvin 280

54  
J. P. O'Rourke 120

55  
Newcenaw Land Assn. 371.93

56  
J. H. Longyear 160

57  
J. H. Moore 160

58  
G. W. Womack 640

59  
J. Gorvin 280

60  
J. P. O'Rourke 120

61  
Case & Crotser 240.

62  
J. H. Longyear 160

63  
J. H. Moore 160

64  
G. W. Womack 640

65  
J. Gorvin 280

66  
J. P. O'Rourke 120

67  
Case & Crotser 240.

68  
Land Co. 360.

69  
C. Rice 160.

70  
A. & T. Richter 160.

71  
J. Gorvin 160

72  
S. Moss 400

73  
Case & Crotser 240.

74  
Land Co. 360.

75  
C. Rice 160.

76  
A. & T. Richter 160.

77  
J. Gorvin 160

78  
S. Moss 400

T.49

R.42



T. 49 BERGLAND R. 43

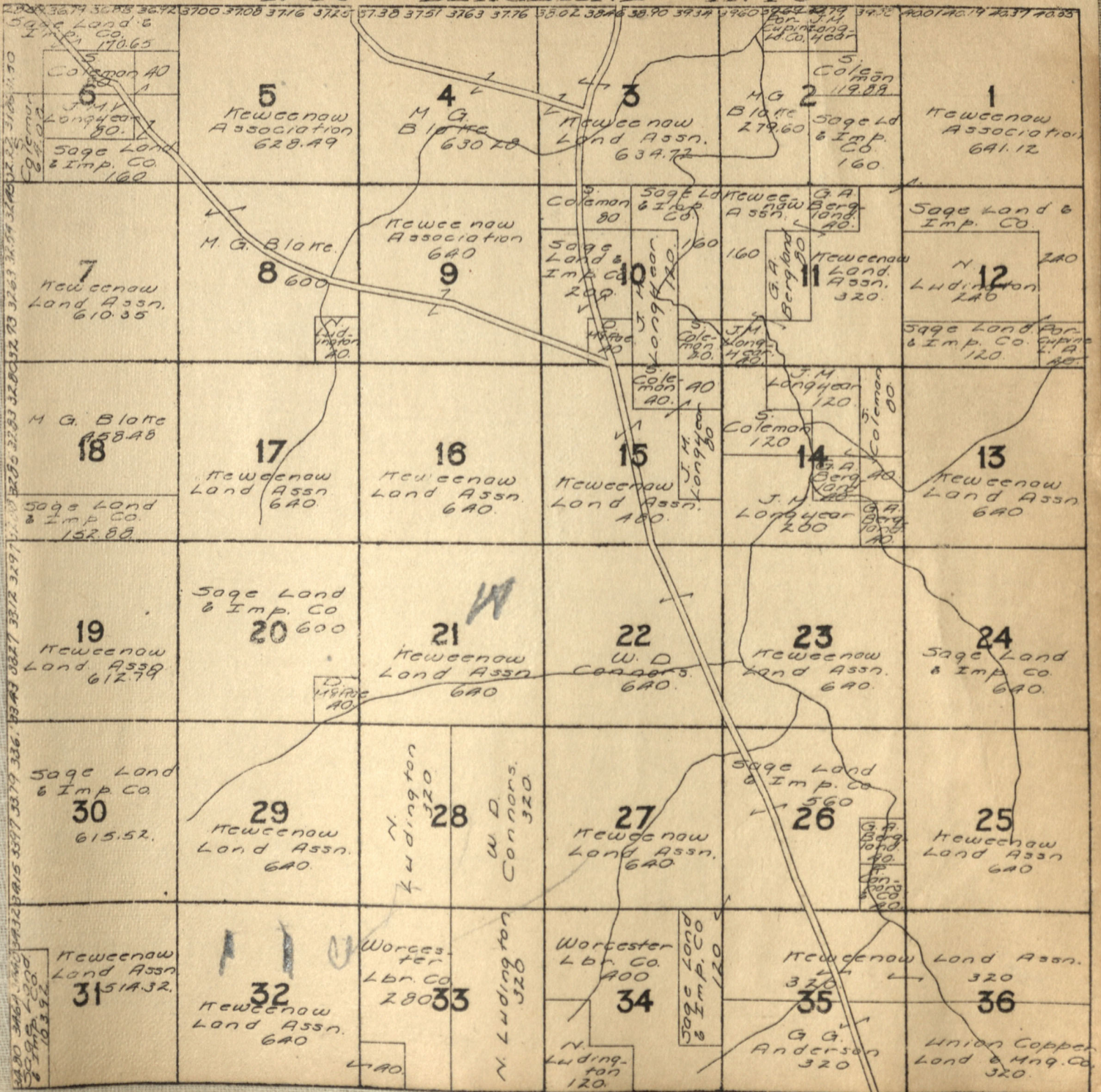

36.79 36.85 36.92 37.00 37.08 37.16 37.25 37.33 37.41 37.49 37.57 37.65 37.73 37.81 37.89 37.97 38.05 38.13 38.21 38.29 38.37 38.45 38.53 38.61 38.69 38.77 38.85 38.93 39.01 39.09 39.17 39.25 39.33 39.41 39.49 39.57 39.65 39.73 39.81 39.89 39.97 40.05 40.13 40.21 40.29 40.37 40.45 40.53 40.61 40.69 40.77 40.85 40.93 41.01 41.09 41.17 41.25 41.33 41.41 41.49 41.57 41.65 41.73 41.81 41.89 41.97 42.05 42.13 42.21 42.29 42.37 42.45 42.53 42.61 42.69 42.77 42.85 42.93 43.01 43.09 43.17 43.25 43.33 43.41 43.49 43.57 43.65 43.73 43.81 43.89 43.97 44.05 44.13 44.21 44.29 44.37 44.45 44.53 44.61 44.69 44.77 44.85 44.93 45.01 45.09 45.17 45.25 45.33 45.41 45.49 45.57 45.65 45.73 45.81 45.89 45.97 46.05 46.13 46.21 46.29 46.37 46.45 46.53 46.61 46.69 46.77 46.85 46.93 47.01 47.09 47.17 47.25 47.33 47.41 47.49 47.57 47.65 47.73 47.81 47.89 47.97 48.05 48.13 48.21 48.29 48.37 48.45 48.53 48.61 48.69 48.77 48.85 48.93 49.01 49.09 49.17 49.25 49.33 49.41 49.49 49.57 49.65 49.73 49.81 49.89 49.97 50.05 50.13 50.21 50.29 50.37 50.45 50.53 50.61 50.69 50.77 50.85 50.93 51.01 51.09 51.17 51.25 51.33 51.41 51.49 51.57 51.65 51.73 51.81 51.89 51.97 52.05 52.13 52.21 52.29 52.37 52.45 52.53 52.61 52.69 52.77 52.85 52.93 53.01 53.09 53.17 53.25 53.33 53.41 53.49 53.57 53.65 53.73 53.81 53.89 53.97 54.05 54.13 54.21 54.29 54.37 54.45 54.53 54.61 54.69 54.77 54.85 54.93 55.01 55.09 55.17 55.25 55.33 55.41 55.49 55.57 55.65 55.73 55.81 55.89 55.97 56.05 56.13 56.21 56.29 56.37 56.45 56.53 56.61 56.69 56.77 56.85 56.93 57.01 57.09 57.17 57.25 57.33 57.41 57.49 57.57 57.65 57.73 57.81 57.89 57.97 58.05 58.13 58.21 58.29 58.37 58.45 58.53 58.61 58.69 58.77 58.85 58.93 59.01 59.09 59.17 59.25 59.33 59.41 59.49 59.57 59.65 59.73 59.81 59.89 59.97 60.05 60.13 60.21 60.29 60.37 60.45 60.53 60.61 60.69 60.77 60.85 60.93 61.01 61.09 61.17 61.25 61.33 61.41 61.49 61.57 61.65 61.73 61.81 61.89 61.97 62.05 62.13 62.21 62.29 62.37 62.45 62.53 62.61 62.69 62.77 62.85 62.93 63.01 63.09 63.17 63.25 63.33 63.41 63.49 63.57 63.65 63.73 63.81 63.89 63.97 64.05 64.13 64.21 64.29 64.37 64.45 64.53 64.61 64.69 64.77 64.85 64.93 65.01 65.09 65.17 65.25 65.33 65.41 65.49 65.57 65.65 65.73 65.81 65.89 65.97 66.05 66.13 66.21 66.29 66.37 66.45 66.53 66.61 66.69 66.77 66.85 66.93 67.01 67.09 67.17 67.25 67.33 67.41 67.49 67.57 67.65 67.73 67.81 67.89 67.97 68.05 68.13 68.21 68.29 68.37 68.45 68.53 68.61 68.69 68.77 68.85 68.93 69.01 69.09 69.17 69.25 69.33 69.41 69.49 69.57 69.65 69.73 69.81 69.89 69.97 70.05 70.13 70.21 70.29 70.37 70.45 70.53 70.61 70.69 70.77 70.85 70.93 71.01 71.09 71.17 71.25 71.33 71.41 71.49 71.57 71.65 71.73 71.81 71.89 71.97 72.05 72.13 72.21 72.29 72.37 72.45 72.53 72.61 72.69 72.77 72.85 72.93 73.01 73.09 73.17 73.25 73.33 73.41 73.49 73.57 73.65 73.73 73.81 73.89 73.97 74.05 74.13 74.21 74.29 74.37 74.45 74.53 74.61 74.69 74.77 74.85 74.93 75.01 75.09 75.17 75.25 75.33 75.41 75.49 75.57 75.65 75.73 75.81 75.89 75.97 76.05 76.13 76.21 76.29 76.37 76.45 76.53 76.61 76.69 76.77 76.85 76.93 77.01 77.09 77.17 77.25 77.33 77.41 77.49 77.57 77.65 77.73 77.81 77.89 77.97 78.05 78.13 78.21 78.29 78.37 78.45 78.53 78.61 78.69 78.77 78.85 78.93 79.01 79.09 79.17 79.25 79.33 79.41 79.49 79.57 79.65 79.73 79.81 79.89 79.97 80.05 80.13 80.21 80.29 80.37 80.45 80.53 80.61 80.69 80.77 80.85 80.93 81.01 81.09 81.17 81.25 81.33 81.41 81.49 81.57 81.65 81.73 81.81 81.89 81.97 82.05 82.13 82.21 82.29 82.37 82.45 82.53 82.61 82.69 82.77 82.85 82.93 83.01 83.09 83.17 83.25 83.33 83.41 83.49 83.57 83.65 83.73 83.81 83.89 83.97 84.05 84.13 84.21 84.29 84.37 84.45 84.53 84.61 84.69 84.77 84.85 84.93 85.01 85.09 85.17 85.25 85.33 85.41 85.49 85.57 85.65 85.73 85.81 85.89 85.97 86.05 86.13 86.21 86.29 86.37 86.45 86.53 86.61 86.69 86.77 86.85 86.93 87.01 87.09 87.17 87.25 87.33 87.41 87.49 87.57 87.65 87.73 87.81 87.89 87.97 88.05 88.13 88.21 88.29 88.37 88.45 88.53 88.61 88.69 88.77 88.85 88.93 89.01 89.09 89.17 89.25 89.33 89.41 89.49 89.57 89.65 89.73 89.81 89.89 89.97 90.05 90.13 90.21 90.29 90.37 90.45 90.53 90.61 90.69 90.77 90.85 90.93 91.01 91.09 91.17 91.25 91.33 91.41 91.49 91.57 91.65 91.73 91.81 91.89 91.97 92.05 92.13 92.21 92.29 92.37 92.45 92.53 92.61 92.69 92.77 92.85 92.93 93.01 93.09 93.17 93.25 93.33 93.41 93.49 93.57 93.65 93.73 93.81 93.89 93.97 94.05 94.13 94.21 94.29 94.37 94.45 94.53 94.61 94.69 94.77 94.85 94.93 95.01 95.09 95.17 95.25 95.33 95.41 95.49 95.57 95.65 95.73 95.81 95.89 95.97 96.05 96.13 96.21 96.29 96.37 96.45 96.53 96.61 96.69 96.77 96.85 96.93 97.01 97.09 97.17 97.25 97.33 97.41 97.49 97.57 97.65 97.73 97.81 97.89 97.97 98.05 98.13 98.21 98.29 98.37 98.45 98.53 98.61 98.69 98.77 98.85 98.93 99.01 99.09 99.17 99.25 99.33 99.41 99.49 99.57 99.65 99.73 99.81 99.89 99.97 100.05 100.13 100.21 100.29 100.37 100.45 100.53 100.61 100.69 100.77 100.85 100.93 101.01 101.09 101.17 101.25 101.33 101.41 101.49 101.57 101.65 101.73 101.81 101.89 101.97 102.05 102.13 102.21 102.29 102.37 102.45 102.53 102.61 102.69 102.77 102.85 102.93 103.01 103.09 103.17 103.25 103.33 103.41 103.49 103.57 103.65 103.73 103.81 103.89 103.97 104.05 104.13 104.21 104.29 104.37 104.45 104.53 104.61 104.69 104.77 104.85 104.93 105.01 105.09 105.17 105.25 105.33 105.41 105.49 105.57 105.65 105.73 105.81 105.89 105.97 106.05 106.13 106.21 106.29 106.37 106.45 106.53 106.61 106.69 106.77 106.85 106.93 107.01 107.09 107.17 107.25 107.33 107.41 107.49 107.57 107.65 107.73 107.81 107.89 107.97 108.05 108.13 108.21 108.29 108.37 108.45 108.53 108.61 108.69 108.77 108.85 108.93 109.01 109.09 109.17 109.25 109.33 109.41 109.49 109.57 109.65 109.73 109.81 109.89 109.97 110.05 110.13 110.21 110.29 110.37 110.45 110.53 110.61 110.69 110.77 110.85 110.93 111.01 111.09 111.17 111.25 111.33 111.41 111.49 111.57 111.65 111.73 111.81 111.89 111.97 112.05 112.13 112.21 112.29 112.37 112.45 112.53 112.61 112.69 112.77 112.85 112.93 113.01 113.09 113.17 113.25 113.33 113.41 113.49 113.57 113.65 113.73 113.81 113.89 113.97 114.05 114.13 114.21 114.29 114.37 114.45 114.53 114.61 114.69 114.77 114.85 114.93 115.01 115.09 115.17 115.25 115.33 115.41 115.49 115.57 115.65 115.73 115.81 115.89 115.97 116.05 116.13 116.21 116.29 116.37 116.45 116.53 116.61 116.69 116.77 116.85 116.93 117.01 117.09 117.17 117.25 117.33 117.41 117.49 117.57 117.65 117.73 117.81 117.89 117.97 118.05 118.13 118.21 118.29 118.37 118.45 118.53 118.61 118.69 118.77 118.85 118.93 119.01 119.09 119.17 119.25 119.33 119.41 119.49 119.57 119.65 119.73 119.81 119.89 119.97 120.05 120.13 120.21 120.29 120.37 120.45 120.53 120.61 120.69 120.77 120.85 120.93 121.01 121.09 121.17 121.25 121.33 121.41 121.49 121.57 121.65 121.73 121.81 121.89 121.97 122.05 122.13 122.21 122.29 122.37 122.45 122.53 122.61 122.69 122.77 122.85 122.93 123.01 123.09 123.17 123.25 123.33 123.41 123.49 123.57 123.65 123.73 123.81 123.89 123.97 124.05 124.13 124.21 124.29 124.37 124.45 124.53 124.61 124.69 124.77 124.85 124.93 125.01 125.09 125.17 125.25 125.33 125.41 125.49 125.57 125.65 125.73 125.81 125.89 125.97 126.05 126.13 126.21 126.29 126.37 126.45 126.53 126.61 126.69 126.77 126.85 126.93 127.01 127.09 127.17 127.25 127.33 127.41 127.49 127.57 127.65 127.73 127.81 127.89 127.97 128.05 128.13 128.21 128.29 128.37 128.45 128.53 128.61 128.69 128.77 128.85 128.93 129.01 129.09 129.17 129.25 129.33 129.41 129.49 129.57 129.65 129.73 129.81 129.89 129.97 130.05 130.13 130.21 130.29 130.37 130.45 130.53 130.61 130.69 130.77 130.85 130.93 131.01 131.09 131.17 131.25 131.33 131.41 131.49 131.57 131.65 131.73 131.81 131.89 131.97 132.05 132.13 132.21 132.29 132.37 132.45 132.53 132.61 132.69 132.77 132.85 132.93 133.01 133.09 133.17 133.25 133.33 133.41 133.49 133.57 133.65 133.73 133.81 133.89 133.97 134.05 134.13 134.21 134.29 134.37 134.45 134.53 134.61 134.69 134.77 134.85 134.93 135.01 135.09 135.17 135.25 135.33 135.41 135.49 135.57 135.65 135.73 135.81 135.89 135.97 136.05 136.13 136.21 136.29 136.37 136.45 136.53 136.61 136.69 136.77 136.85 136.93 137.01 137.09 137.17 137.25 137.33 137.41 137.49 137.57 137.65 137.73 137.81 137.89 137.97 138.05 138.13 138.21 138.29 138.37 138.45 138.53 138.61 138.69 138.77 138.85 138.93 139.01 139.09 139.17 139.25 139.33 139.41 139.49 139.57 139.65 139.73 139.81 139.89 139.97 140.05 140.13 140.21 140.29 140.37 140.45 140.53 140.61 140.69 140.77 140.85 140.93 141.01 141.09 141.17 141.25 141.33 141.41 141.49 141.57 141.65 141.73 141.81 141.89 141.97 142.05 142.13 142.21 142.29 142.37 142.45 142.53 142.61 142.69 142.77 142.85 142.93 143.01 143.09 143.17 143.25 143.33 143.41 143.49 143.57 143.65 143.73 143.81 143.89 143.97 144.05 144.13 144.21 144.29 144.37 144.45 144.53 144.61 144.69 144.77 144.85 144.93 145.01 145.09 145.17 145.25 145.33 145.41 145.49 145.57 145.65 145.73 145.81 145.89 145.97 146.05 146.13 146.21 146.29 146.37 146.45 146.53 146.61 146.69 146.77 146.85 146.93 147.01 147.09 147.17 147.25 147.33 147.41 147.49 147.57 147.65 147.73 147.81 147.89 147.97 148.05 148.13 148.21 148.29 148.37 148.45 148.53 148.61 148.69 148.77 148.85 148.93 149.01 149.09 149.17 149.25 149.33 149.41 149.49 149.57 149.65 149.73 149.81 149.89 149.97 150.05 150.13 150.21 150.29 150.37 150.45 150.53 150.61 150.69 150.77 150.85 150.93 151.01 151.09 151.17 151.25 151.33 151.41 151.49 151.57 151.65 151.73 151.81 151.89 151.97 152.05 152.13 152.21 152.29 152.37 152.45 152.53 152.61 152.69 152.77 152.85 152.93 153.01 153.09 153.17 153.25 153.33 153.41 153.49 153.57 153.65 153.73 153.81 153.89 153.97 154.05 154.13 154.21 154.29 154.37 154.45 154.53 154.61 154.69 154.77 154.85 154.93 155.01 155.09 155.17 155.25 155.33 155.41 155.49 155.57 155.65 155.73 155.81 155.89 155.97 156.05 156.13 156.21 156.29 156.37 156.45 156.53 156.61 156.69 156.77 156.85 156.93 157.01 157.09 157.17 157.25 157.33 157.41 157.49 157.57 157.65 157.73 157.81 157.89 157.97 158.05 158.13 158.21 158.29 158.37 158.45 158.53 158.61 158.69 158.77 158.85 158.93 159.01 159.09 159.17 159.25 159.33 159.41 159.49 159.57 159.65 159.73 159.81 159.89 159.97 160.05 160.13 160.21 160.29 160.37 160.45 160.53 160.61 160.69 160.77 160.85 160.93 161.01 161.09 161.17 161.25 161.33 161.41 161.49 161.57 161.65 161.73 161.81 161.89 161.97 162.05 162.13 162.21 162.29 162.37 162.45 162.53 162.61 162.69 162.77 162.85 162.93 163.01 163.09 163.17 163.25 163.33 163.41 163.49 163.57 163.65 163.73 163.81 163.89 163.97 164.05 164.13 164.21 164.29 164.37 164.45 164.53 164.61 164.69 164.77 164.85 164.93 165.01 165.09 165.17 165.25 165.33 165.41 165.49 165.57 165.65 165.73 165.81 165.89 165.97 166.05 166.13 166.21 166.29 166.37 166.45 166.53 166.61 166.69 166.77 166.85 166.93 167.01 167.09 167.17 167.25 167.33 167.41 167.49 167.57 167.65 167.73 167.81 167.89 167.97 168.05 168.13 168.21 168.29 168.37 168.45 168.53 168.61 168.69 168.77 168.85 168.93 169.01 169.09 169.17 169.25 169.33 169.41 169.49 169.57 169.65 169.73 169.81 169.89 169.97 170.05 170.13 170.21 170.29 170.37 170.45 170.53 170.61 170.69 170.77 170.85 170.93 171.01 171.09 171.17 171.25 171.33 171.41 171.49 171.57 171.65 171.73 171.81 171.89 171.97 172.05 172.13 172.21 172.29 172.37 172.45 172.53 172.61 172.69 172.77 172.85 172.93 173.01 173.09 173.17 173.25 173.33 173.41 173.49 173.57 173.65 173.73 173.81 173.89 173.97 174.05 174.13 174.21 174.29 174.37 174.45 174.53 174.61 174.69 174.77 174.85 174.93 175.01 175.09 175.17 175.25 175.33 175.41 175.49 175.57 175.65 175.73 175.81 175.89 175.97 176.05 176.13 176.21 176.29 176.37 176.45 176.53 176.61 176.69 176.77 176.85 176.93 177.01 177.09 177.17 177.25 177.33 177.41 177.49 177.57 177.65 177.73 177.81 177.89 177.97 178.05 178.13 178.21 178.29 178.37 178.45 178.53 178.61 178.69 178.77 178.85 178.93 179.01 179.09 179.17 179.25 179.33 179.41 179.49 179.57 179.65 179.73 179.81 179.89 179.97 180.05 180.13 180.21 180.29 180.37 180.45 180.53 180.61 180.69 180.77 180.85 180.93 181.01 181.09 181.17 181.25 181.33 181.41 181.49 181.57 181.65 181.73 181.81 181.89 181.97 182.05 182.13 182.21 182.29 182.37 182.45 182.53 182.61 182.69 182.77 182.85 182.93 183.01 183.09 183.17 183.25 183.33 183.41 183.49 183.57 183.65 183.73 183.81 183.89 183.97 184.05 184.13 184.21 184.29 184.37 184.45 184.53 184.61 184.69 184.77 184.85 184.93 185.01 185.0



T.50 BOHEMIA R.37

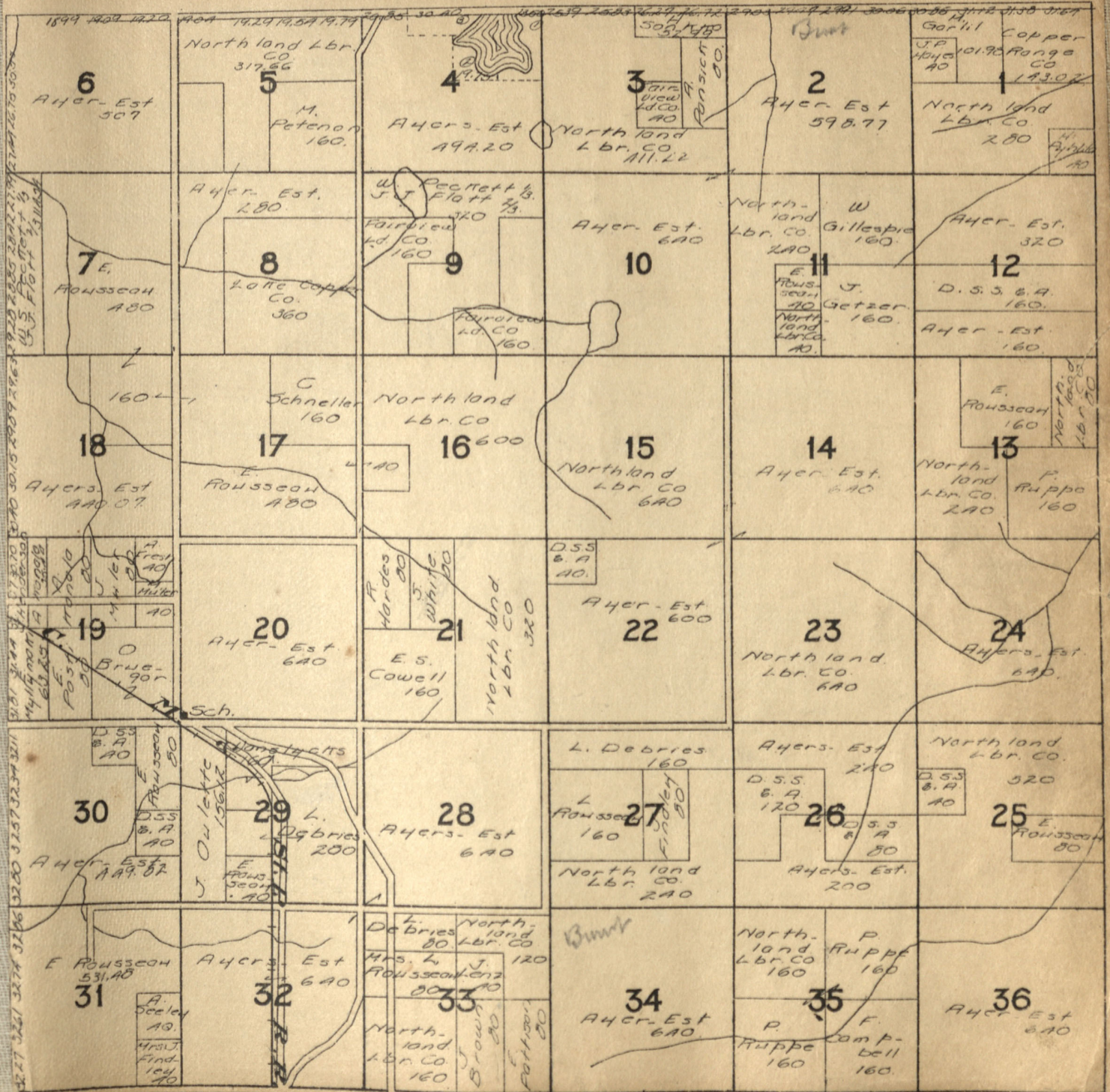

# T.50 GREENLAND R.38

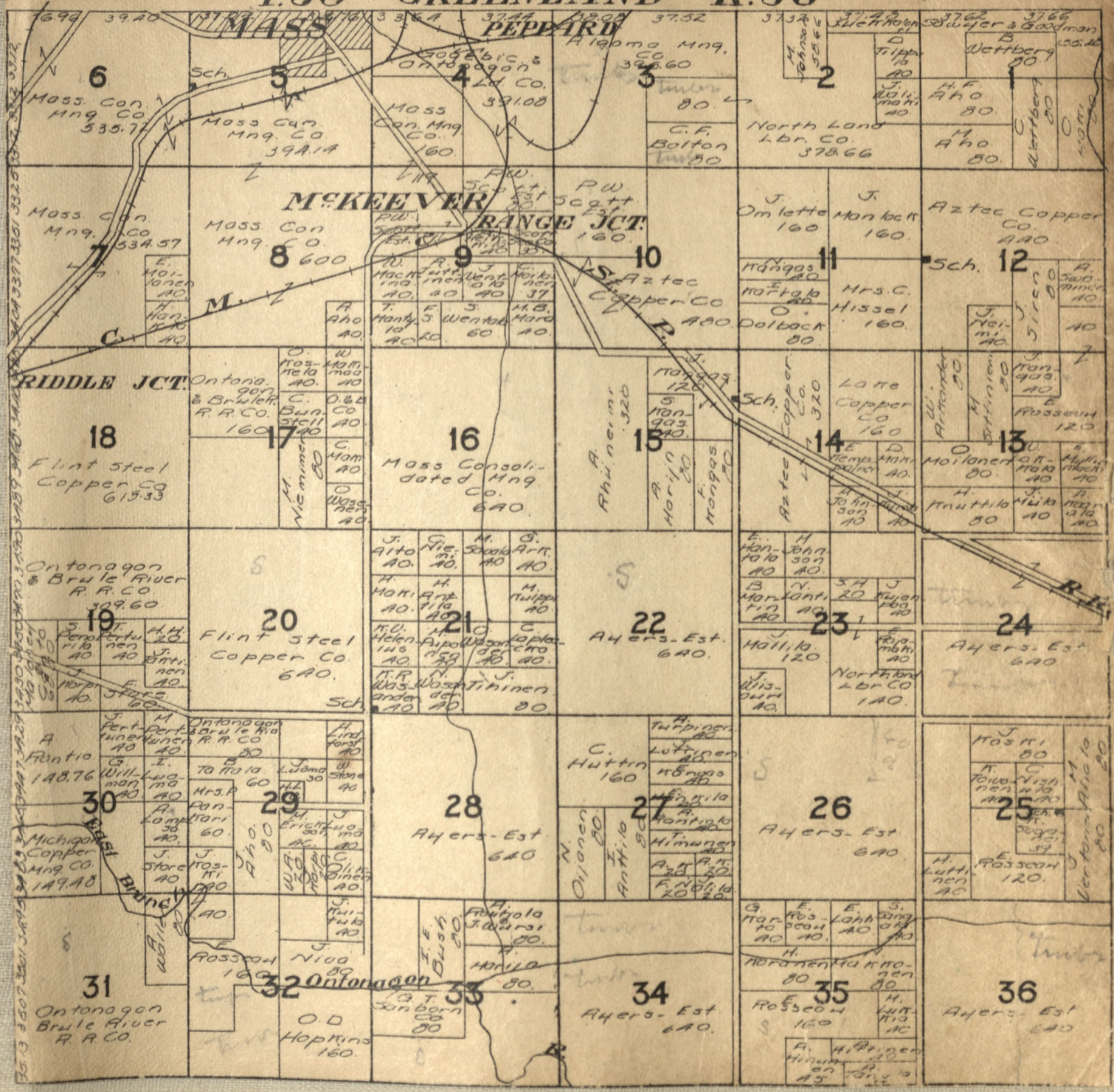

# T.50 ROCKLAND R.39









T.50

CARP LAKE

R.42

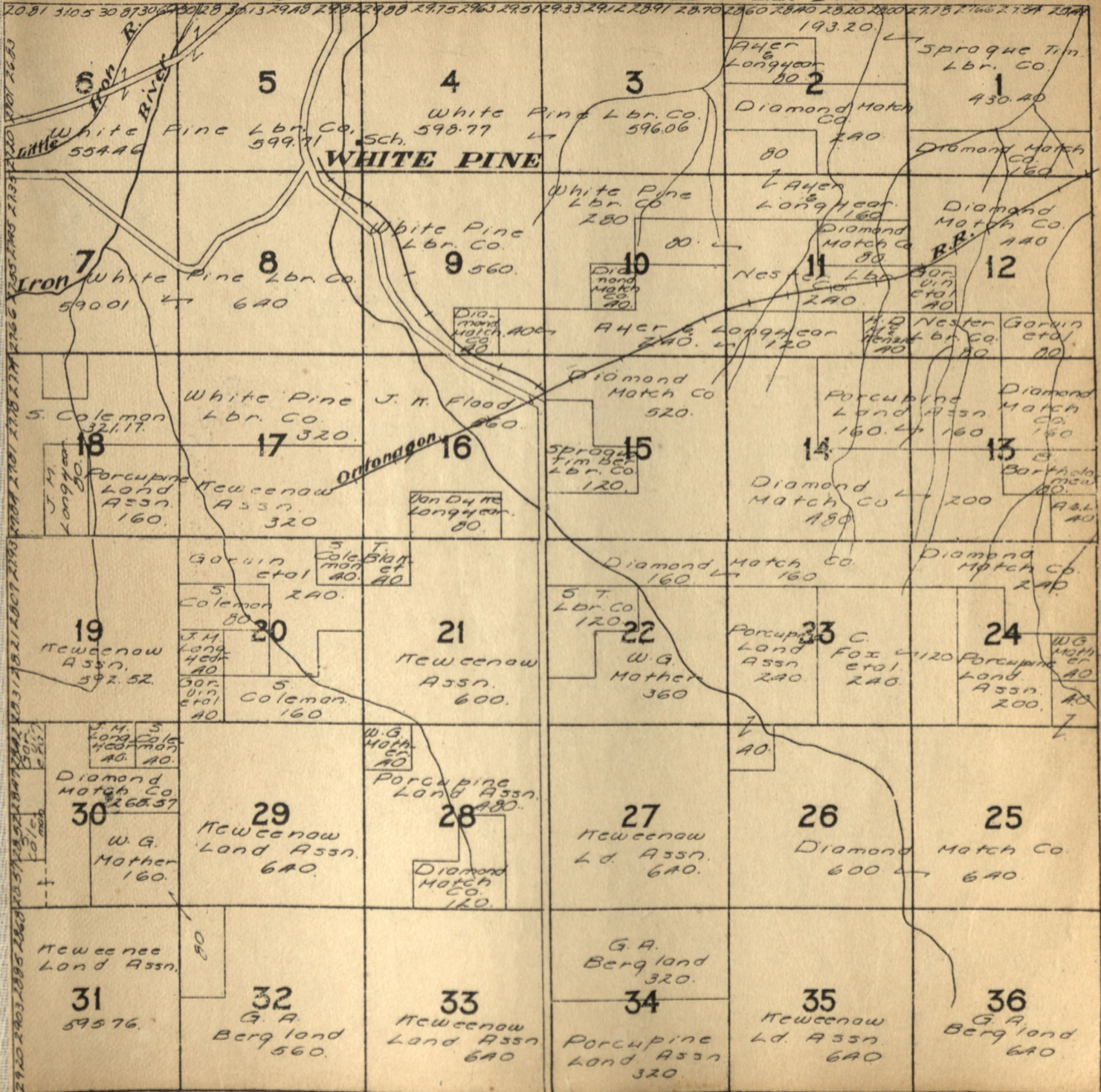

# T.50 CARP LAKE R.43

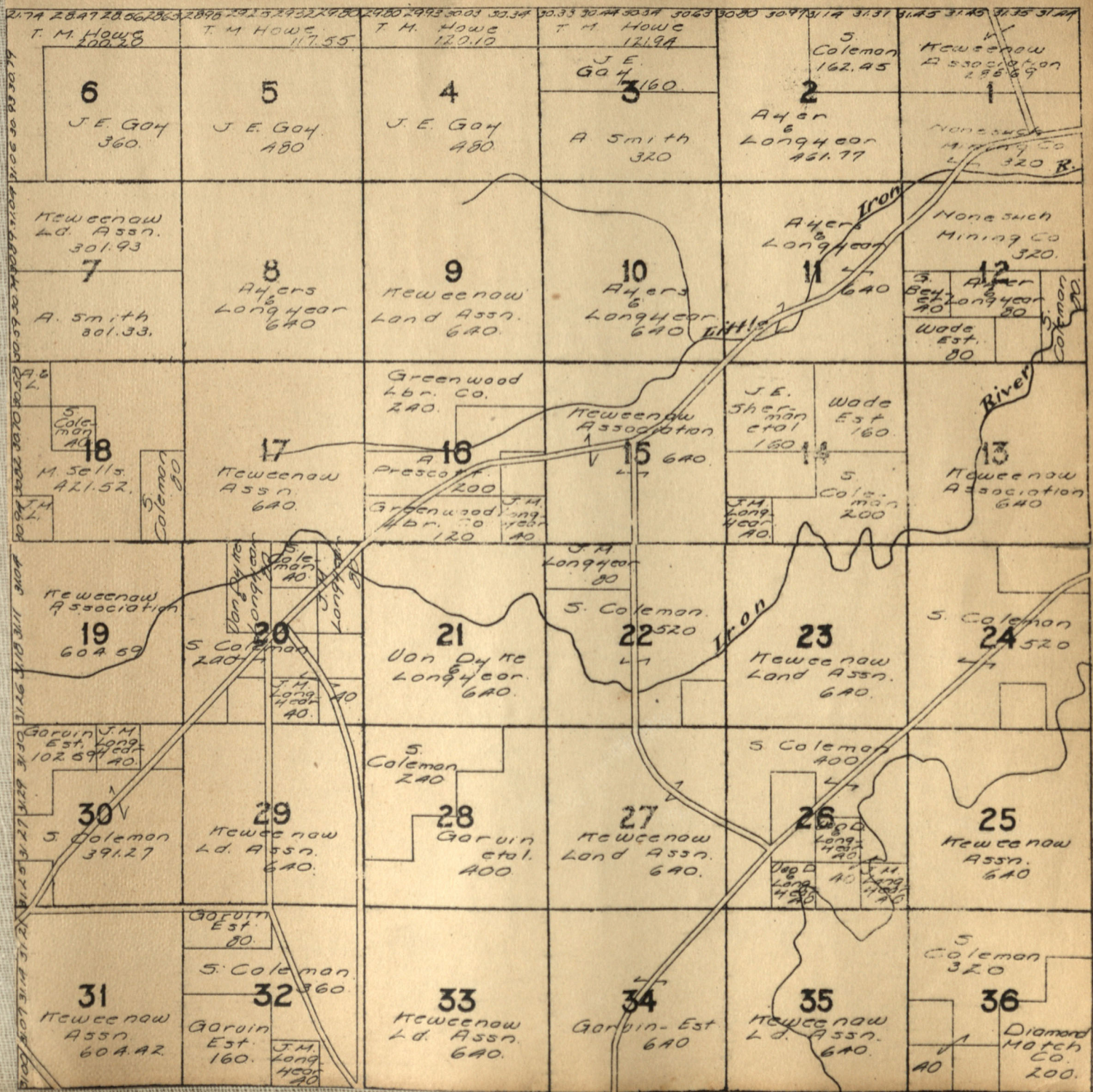





# T.51 GREENLAND R.38



T.51 R.39

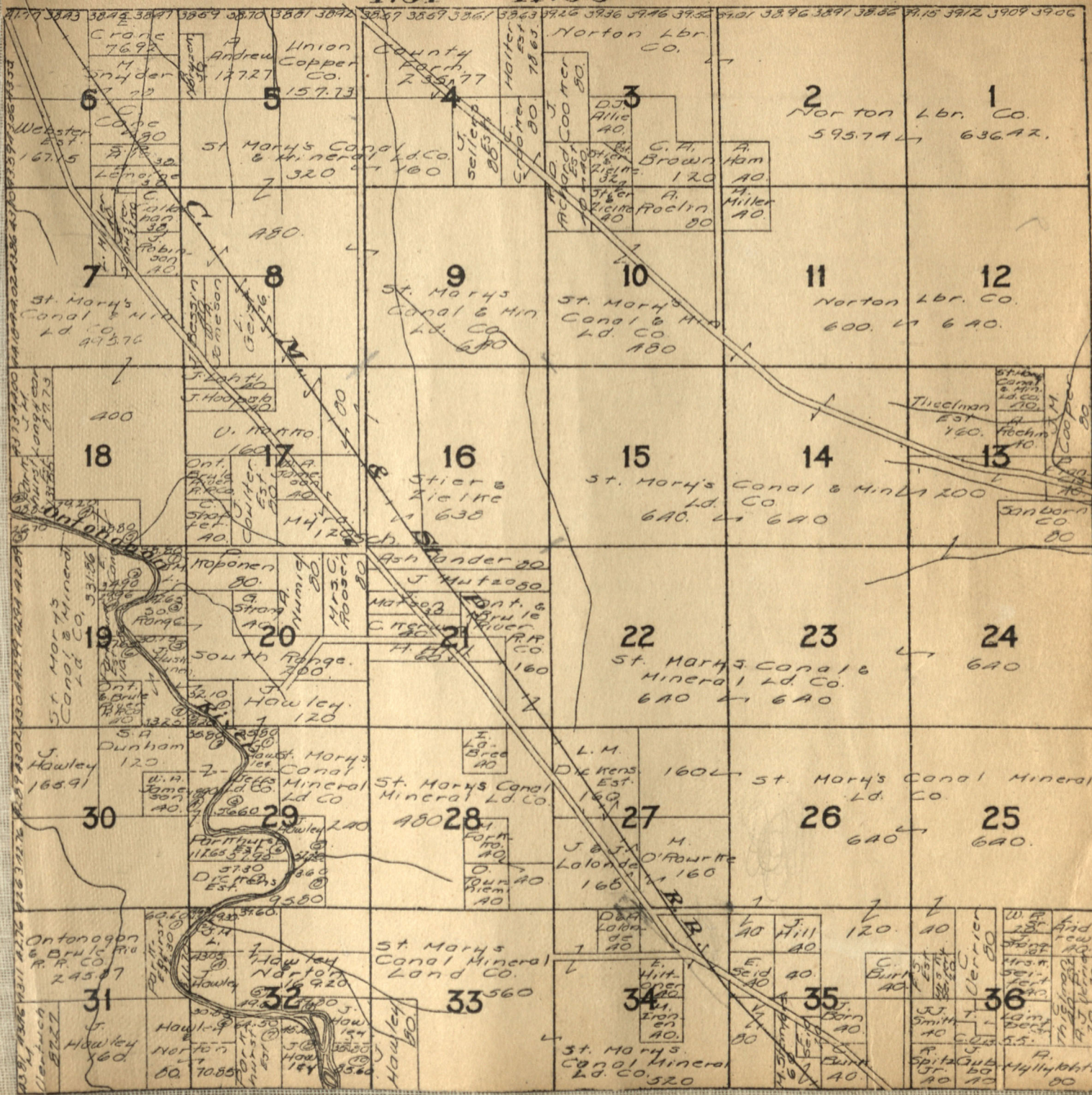



# T51 ONTONOGAN R. 40





T.51 CARP LAKE R.42

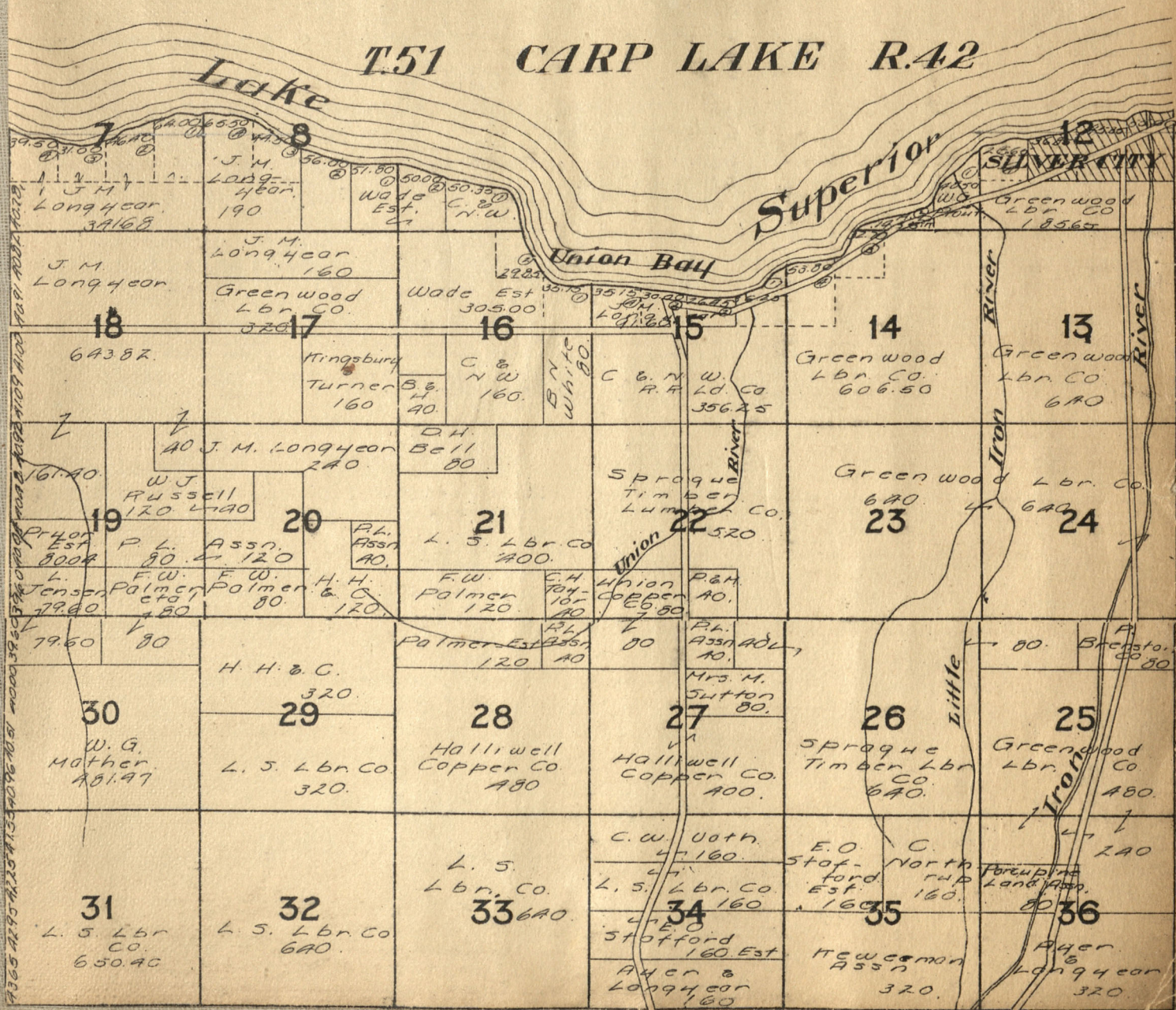





T.52 R.37

4001 C. Hebard & Sons 480.11 WEST	4002 Ontonagon & Brule River R.R. Co. 640.23	4003 Calumet & Hecla Mng. Co. 320.32.	4004 Alexander Tim. Co. 160.88 160.72	4005 Ontonagon & Brule River R.R. Co. 320	4006 Calumet & Hecla Mng. Co. 641.54	4007 Alexander Tim. Co. 161.40	4008 Calumet & Hecla Mng. Co. 321.72
4009 Ontonagon & Brule River R.R. Co. 650.16	4010 G.F. Sanborn 160.	4011 C. Hebard & Sons. 640	4012 Calumet & Hecla Mng. Co. 640.	4013 Ontonagon & Brule River R.R. Co. 640	4014 Ontonagon & Brule River R.R. Co. 640	4015 Calumet & Hecla Mng. Co. 640	4016 Calumet & Hecla Mng. Co. 640
4017 C. Hebard & Sons. 600.13 W.C. Weber	4018 Ontonagon & Brule River R.R. Co. 160	4019 W. H. Pherson 320	4020 H. Pirmack 160	4021 Ontonagon & Brule River R.R. Co. 480	4022 Calumet & Hecla Mng. Co. 640.	4023 J.S. Morrison 640	4024 J.S. Morrison 640
4025 C. Hebard & Sons 405.98	4026 Sleeping	4027 Calumet & Hecla Mng. Co. 640	4028 J.S. Morrison Est. 640	4029 Calumet & Hecla Mng. Co. 640.	4030 T. Swart Est. 160	4031 South Range 160	4032 R.H. Richard Est. 480
4033 C.D. Jones 166.99	4034 Calumet & Hecla Mng. Co. 652.46	4035 Ontonagon & Brule River R.R. Co. 640	4036 Calumet & Hecla Mng. Co. 640	4037 G.F. Copper Range Co. 160	4038 D.H. Ball 160	4039 J.G. Quello 480	4040 Winona Copper Co. 480
4041 C.D. Jones 166.42	4042 Ontonagon & Brule River R.R. Co. 486.40	4043 J. Quella 160	4044 J.S. Morrison 160	4045 J.H. Collins 160	4046 St. Marys Canal Co. 480	4047 St. Marys Canal Co. 160	4048 St. Marys Canal Co. 160
4049 Ontonagon & Brule River R.R. Co. 160	4050 Calumet & Hecla Mng. Co. 640.	4051 J.S. Quella 160	4052 C. Linder 160	4053 St. Marys Canal Co. 640.	4054 Belt Pool Co. 320	4055 Belt Pool Co. 320	4056 St. Marys Canal Co. 160

# T.52 ONTONGON R.38



T. 52, 53 ONTONAGON R.39











