

7

A
B
C
D
E
F
G

2023.10.25

Matheson
Ontario
Canada
Crossed Gold Mines

Zooch House

75 paid June 23 1917
Paid to be June 15 1917

A
B
C
D
E
F
G
H
J
K
L
M
N
O
P
Q
R
S
T
U
V
W
X
Y
Z

A

B

C

D

E

F

G

H

I

J

K

L

M

N

O

P

Q

R

S

T

U

V

W

X

Y

Z

A
B
C

Alum
All-
Co D &
C.H. Co
Cent
K.R.
L.S.
McNorth
K. Sew
C. Sec
S. Co
M.P.
W.P.

Item	Unit	Cost	Per	Shift	Feet	Cost	Per	Shift	Feet	Cost	Per	Shift	Feet
Alum	tons												
All-													
Co D &													
C.H. Co													
Cent													
K.R.													
L.S.													
McNorth													
K. Sew													
C. Sec													
S. Co													
M.P.													
W.P.													

D
E
F
G
H
I
J
K
L
M
N
O
P
Q
R
S
T
U
V
W
X
Y
Z

A
B
C

D
E
F
G
H
I
J
K
L
M
N
O
P
Q
R
S
T
U
V
W
X
Y
Z

Alum
Aliz.
C.D. &
C.H. G.
Cent.
A.R.
L.S.
A. North
A. Sea.
C.S.C.
C.S.L.
Super.
Team.
W.P.

	Total Tons	Sk Tons	Sk Tons	Exp Tons	Exp Tons	Slaking Tons	Slaking Tons	Tram Tons	Tram Tons	Mill Tons	Team Tons
	Cost per Shift	Cost per Ton	Cost per Shift	Cost per Shift	Cost per Shift	Cost per Shift	Cost per Shift	Cost per Shift	Cost per Shift	Cost per Ton	Cost per Shift

A
B
C

Alum
Aliz.
G.D. &
Cen. C.
Cent.
I.R.
L.S.
N. North
N. Sea.
Case
L.S.C.
Supr.
T.M.
W.P.

Area	Total Cost	Cost per Ton	Cost per Shift	Drifting Cost per Ton	Sinking Cost per Foot	Tramming Cost per Ton	Mill Cost per Ton	Tons
Alum								
Aliz.								
G.D. &								
Cen. C.								
Cent.								
I.R.								
L.S.								
N. North								
N. Sea.								
Case								
L.S.C.								
Supr.								
T.M.								
W.P.								

D
E
F
G
H
I
J
K
L
M
N
O
P
Q
R
S
T
U
V
W
X
Y
Z

A
B
C

September

Loc.	Days	Per	Cost	Per	Cost	Per	Cost	Per	Cost	Per	Cost	Per	Cost	Per	Cost	Per	Cost	Per	Cost	
9149	6.45	.28	28.49	5.36	1.739	29.22	1.250	2.01	17.69	1.375										
8641	6.67	.25	28.47	4.92	1.828	7.27	1.207	2.48	13.15											
9615	5.90	.29	20.62	396	1.801	4.83	1.134	2.61	12.04											
4440	5.85	.29	22.84	3.93	1.870	7.04	860	1.95	14.5											
8594	6.67	.31	22.14	2.88	1.750	4.33	798	1.57	12.5											
8266	6.80	.29	22.93	6.20	1.881	9.74	529	2.35	28.66											
1.7972	3.14	.23	9.93	5.20	1.81	10.69	632	1.23	7.86											
1.7361	3.19	.24	8.64	4.91	1.611	10.74	774	2.00	14.36											
1.2292	5.33	.26	31.64	4.91	1.611	10.74	774	2.00	14.36											
1.2808	5.22	.25	26.66	4.92	1.828	7.27	1.207	2.48	13.15											
1.1204	4.95	.26	23.48	396	1.801	4.83	1.134	2.61	12.04											
10375	0.13	.25	2.44	3.93	1.870	7.04	860	1.95	14.5											
1.0727	6.29	.27	24.60	2.88	1.750	4.33	798	1.57	12.5											
9469	7.08	.27	24.74	6.20	1.881	9.74	529	2.35	28.66											
7285	7.49	.21	31.78	5.20	1.81	10.69	632	1.23	7.86											
7789	8.79	.22	29.09	4.91	1.611	10.74	774	2.00	14.36											
6674	8.79	.19	47.99	3.80	1.611	10.74	774	2.00	14.36											
6565	8.63	.18	43.47	4.91	1.611	10.74	774	2.00	14.36											
1.4257	4.25	.18	33.47	4.91	1.611	10.74	774	2.00	14.36											
1.2659	4.43	.30	22.57	4.91	1.611	10.74	774	2.00	14.36											
.8116			4.201																	
8306																				
1.6085	3.88	.29	20.94	3.56	2.534	5.60	1.116	2.10	15.14											
1.2177	4.88	.25	25.93	3.59	2.318	5.36	1.153	2.52	13.28											
1.9834	3.00	.24	14.65	2.92	1.93			2.10	15.14											
1.8881	3.14	.38	15.84	6.08	1.337			2.22	17.53											
1.1612	5.71	.27	21.22	3.18	2.699	9.69	5.27	2.07	14.94											
1.0484	6.02	.27	20.79	2.82	2.449	9.62	5.27	2.01	15.72											

51

28
29
4746
4827
139570

- April -

Total Cost	Tons per Shift	Skimming		Dredging		Sinking		Tramming		Mill Cost per Ton	Tons Skipped
		Cost per Ton	Tons per Shift	Cost per Foot	Feet per Shift	Cost per Foot	Feet per Shift	Cost per Ton	Tons per Shift		
7544	7.46	23	30.3								
8517	6.89	22	30.8			11.26	545	.182	18.60	2357	
8866	6.13	24	25.5					.220	13.71		
9318	6.02	24	25.5					.223	13.64		
8096	6.81	29	22.83					.193	17.57		
.7943	6.96	28	23.05					.187	18.07		
1.755	3.15	24	32.10	6.39	1.44			.200	17.67		
1.669	3.27	24	29.98	6.40	1.37	29.22	.250	.198	17.57	2797	
1.188	5.37	20	35.76					.250	12.41		
1.376	5.07	22	30.42	4.92	1.82	7.84	1.25	.250	11.98		
1.0146	5.11	25	23.35	4.07	1.69	6.33	.956	.211	14.50		
1.0392	5.17	25	23.59	3.87	1.82		.923	.209	14.99	1474	
8450	7.58	23	28.32	4.57	1.197	10.53	.680	.113	32.56		
9505	6.97	26	24.80	5.24	1.083	11.02	.598	.116	29.86		
8176	6.95	22	28.91	3.68	1.611	18.35	.260	.228	14.46		
8379	6.85	22	29.15			14.07	.341	.227	14.37		
.6479	9.08	17	43.25					.190	19.35		
6750	8.43	19	34.47					.191	19.11		
1.193	4.57	29	21.79					.220	14.24		
1.204	4.58	29	20.44					.215	14.50		
.835								.213	15.75		
.8626								.212	15.67		
1.024	5.41	18	31.28	9.58	2.216	5.56	1.04	.188	16.13		
1.127	5.17	23	27.35	3.51	2.302	6.41	1.04	.190	16.25		
1.825	3.84	36	15.94	5.34	1.363			.197	16.65		
1.9377	3.12	40	14.63	5.53	1.451			.199	16.68	.30	
1.0667	5.69	25	22.62	2.72	2.48			.205	15.18		
1.103	5.61	25	21.02	2.71				.204	15.37	5705	

1.103	5.61	25	21.02	2.71				.204	15.37	5705	
1.0667	5.69	25	22.62	2.72	2.48			.205	15.18		
1.9377	3.12	40	14.63	5.53	1.451			.199	16.68	.30	
1.825	3.84	36	15.94	5.34	1.363			.197	16.65		
1.127	5.17	23	27.35	3.51	2.302	6.41	1.04	.190	16.25		
1.024	5.41	18	31.28	9.58	2.216	5.56	1.04	.188	16.13		
.8626								.212	15.67		
.835								.213	15.75		
1.204	4.58	29	20.44					.215	14.50		
1.193	4.57	29	21.79					.220	14.24		
6750	8.43	19	34.47					.191	19.11		
.6479	9.08	17	43.25					.190	19.35		
8379	6.85	22	29.15			14.07	.341	.227	14.37		
8176	6.95	22	28.91	3.68	1.611	18.35	.260	.228	14.46		
9505	6.97	26	24.80	5.24	1.083	11.02	.598	.116	29.86		
8450	7.58	23	28.32	4.57	1.197	10.53	.680	.113	32.56		
1.0392	5.17	25	23.59	3.87	1.82		.923	.209	14.99	1474	
1.0146	5.11	25	23.35	4.07	1.69	6.33	.956	.211	14.50		
1.376	5.07	22	30.42	4.92	1.82	7.84	1.25	.250	11.98		
1.188	5.37	20	35.76					.250	12.41		
1.669	3.27	24	29.98	6.40	1.37	29.22	.250	.198	17.57	2797	
1.755	3.15	24	32.10	6.39	1.44			.200	17.67		
.7943	6.96	28	23.05					.187	18.07		
8096	6.81	29	22.83					.193	17.57		
9318	6.02	24	25.5					.223	13.64		
8866	6.13	24	25.5					.220	13.71		
8517	6.89	22	30.8			11.26	545	.182	18.60	2357	
7544	7.46	23	30.3								

219

A
B
C

[Faint handwritten notes and bleed-through from the reverse side of the page]

Root Cost

Cy 10 ans 118120 .20 20
Lape 63544 .27684
Laba 72 27552 .2474

Crusher Data.

1915 and 1916

Ware on staves, head, screen and screens in the Mill.

Staves Chilled Steel	4	months
Staves Mang. "	7	"
Head	5	"
Screen In Crushing Plant	6	"
" " Mill	1	"

D
E
F
G
H
J
K
L
M
N
O
P
R
S

A
B
C

Crusher Data.

Ware on staves, head, screen and
screens in the mill.

4 months	Staves	Chilled steel
"	Staves	Hard.
"	Head	
"	Screen	In Crushing Plant
"	"	" Mill

D
E
F
G
H
J
K
L
M
N
O
P
Q
R
S

circled
1917

- Diamond Drill -

June to Oct. Ex. Drill.
Total = 986.5 feet

Labor 693.26

Supply 247.64

Contract 575.25

1516.15

Cost per foot \$ 1.54.

above cost does not include
Water or Power.

Cole + Macdonald Bed 75

1964 cost:
3.50 per foot
cost, 7.

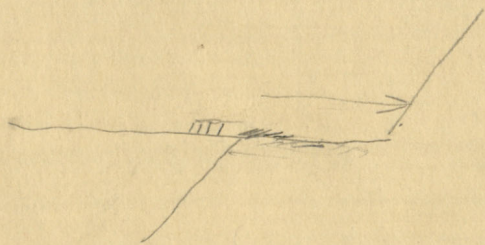

and several
 ...

Hole 160 Core 9594

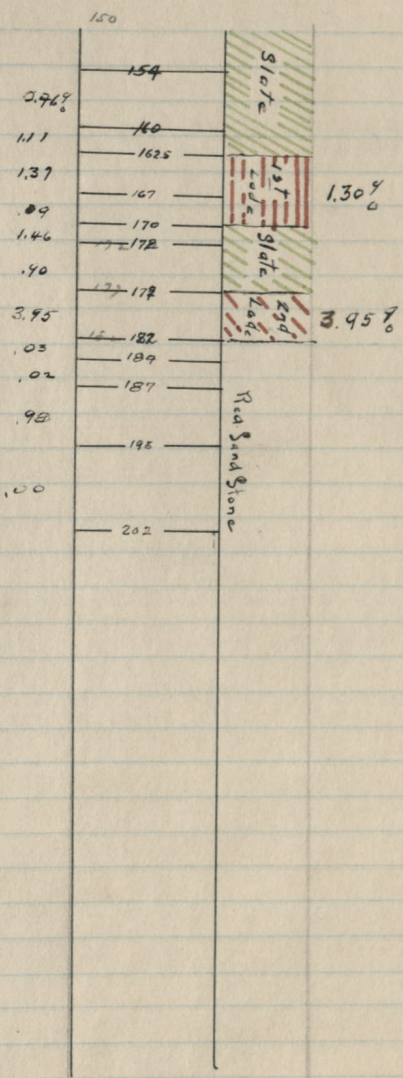

A
B
C
D

TABLE NO. 100

1	2	3	4
5	6	7	8
9	10	11	12
13	14	15	16
17	18	19	20
21	22	23	24
25	26	27	28
29	30	31	32
33	34	35	36
37	38	39	40
41	42	43	44
45	46	47	48
49	50	51	52
53	54	55	56
57	58	59	60
61	62	63	64
65	66	67	68
69	70	71	72
73	74	75	76
77	78	79	80
81	82	83	84
85	86	87	88
89	90	91	92
93	94	95	96
97	98	99	100

E
F
G
H
J
K
L
M
N
O
P
Q
R
S

Compressor.

Rand Drill

Cross Compound Steam & Air.

Cylinders 2 Steam & 2 Air

3 ft Stroke

H. P. Steam 18" L.P. Steam 34 inches

H. P. Air 20 L. P Air 30 $\frac{1}{2}$ "

Capacity. ^{36"} 2250 cu ft Per min

Steam Pressure.

Price.

18" Steam

1 Compound

18" x 24"

air

650 cu ft

Hoists

Lake Shore Engine Works

Year 1909 Type # 2367

2 cylinders 16 by 20

1 Drum 8' by 8'

2 such hoists 1 at #3 and 1 at #4

Clyde Engine Works 1

2 cylinders 6 $\frac{1}{4}$ by 8

C & H Hoists 4

2 cylinders 6 $\frac{1}{4}$ by 8

1 Bullock Hoist

✓ Mach. Shop

✓ Electric Shop

A
B
C
D
E

"Holata"

Lake Shore Engine Works

Year 1909 Type # 2387

2 cylinders 18 by 30

1 Drum 8' by 8'

2 each Holata 1 at 23 and 1 at 24

Clude Engine Works 1

2 cylinders 8 by 8

2 # 8 Holata 4

2 cylinders 8 by 8

1 Bullcock Holat

Pumps

Fire Pump

Fairbanks Morse.

2 Steam Cylinders 18"

2 Water " 10"

Stroke 12"

Capacity 1000 gal per Min.

4 Blake Knowles #6

cylinders 8by5 12 inch stroke

1 #9 Cameron.

Cylinders 12 by 10 15 inch Strok

1 Worthing ton

Cylinders 5 by 3 6 inch stroke

F
G
H
J
K
L
M
N
O
P
R
S
T

A
B
C
D
E

Pumps

Fire Pump

Hand Pump

2 Steam Cylinders 18"

2 Water " 10"

Stroke 12"

Capacity 1000 gal per Min.

4 Brake Wheels 4"

Cylinders 8 by 12 inch stroke

1 43 Cameron

Cylinders 12 by 10 12 inch stroke

1 Working ton

Cylinders 8 by 8 6 inch stroke

Bullock Hoist.

Single action, drum independent of drum shaft, operated by clutch and brake band. Cyl 10" by 15"

Crank Shaft 4 1/2"

" " bearing 4 1/2 by 8"

" pin 3 by 3"

Cross head pin 2 by 2 1/2"

Connect. Rods 2'-11" long.

3 1/2" crank end and 2 1/2" cross head

Pinion gears Leaf teeth 7 1/2"

Dia of Pinion 11"

" " Drum Gear 5'-8" 6"

" " " 4'-0"

" " " shaft 5"

Bearing 5" by 11"

Face of drum 3'-6"

Brake 5'-2" by 0'-6"

F
G
H
J
K
L
M
N
O
P
Q
R
S

A
B
C
D
E

Bullock Hoist Con't.

Dia. of clutch 4⁸-0" 6" face

Brake band $\frac{1}{4}$ by 5"

Clutch " $\frac{1}{4}$ by 5"

Base Cast Iron 7⁸-6" by 11'-0"

Hoist will raise 6030# Vertically
with 100# steam pressure.

Weight at bottom of incline 3014#
" in vertical Shaft 3628

F
G
H
J
K
L
M
N
O
P
Q
R
S
T
U
V
W
X
Y
Z

A
B
C
D
E

F

G

H

J

K

L

M

N

O

Q

R

S

T

V

X

Y

Z

Wood consumed in Main Boiler House.

1915

May	1310	cds.	
June	1409	"	
July	1514	"	
August	1397	"	
Sept.	1325	"	
Oct.	1647	"	
Nov.	<u>1556</u> <u>10158</u>	"	212 days. inc'l Sundays about 48cds 184 days noy inc'l About 54 cds.

1580
1000

A
B
C
D
E
F

G
H
J
K
L
M
N
O
P
Q
R
S
T
X

White Pine Copper Co.

Year
 1910 - Organized - 50000 shares Pfd @ 25 - 4739 Acres - T 50, R 42 West
 85320 " Com. in Outouagon Co

1911 - Expense \$ 44057 Receipts - 0
 1912 - " - 59021 " - 0
 1913 - " - 92031 " - 0
 1914 - " - 310357 " - 0
 1915 - " - 705473 " - 518319

Total - \$ 1,211,000 approx. to get into production

	Rock	Copper	Shaperton	Cent per lb	Value of Copper	Profit
1915	114039	2,824,145	24.76	16.649	\$ 518319	
1916	188890	4,207,449	22.27	11.22	1,124,934	590,000
1917	212889	4,067,529	19.11	14.99	442,085	442,085
1918	194568	3,273,660	16.82	22.48	125,506	125,506
1919	84008	1,979,268	23.56	23.61	109,804	109,804
1920	93260	1,650,787	19.85	23.70		" 246,488
1921	0	30,311				" 68,829
Total	887654	18,233,169	20.54			\$ 1,582,712

Started April 1915. Shut down May - October 1919. Closed Nov 1920

Copper recovery in 1915 - 67% of value. Flotation unit installed early in 1918 bring recovery up to 74.73% for the year.

CNRB
 5-15-53

This was sent to Tom
by Mr. Benedict.

Don't think the name is
spelled correctly.

He was Co. H. official for many
years.

A
B
C
D
E
F
G
H
I
J
K

L
M
N
O
P
Q
R
S
T
X
Z

Fall 1915

Timber Logged On Rail Road.

Company	Mixed	446 logs	\$8,659 feet
Diamond	"	552 "	35,848 "
Anderson	"	311 "	32,320 "
Ties		5093	

Work was done by W.J. Forsythe.

1087 ties on. R.R. Grade @ 27 ^c	293.49
7 set Switch Ties @ 39.00	273.00
15 - 35' Poles Delivered @ 2.50	37.50
100 yds waste dirt	30.00
	<u>\$ 633.99</u>

Total Ties by Anderson + Forsythe	5159
" " " " on Grade	<u>1087</u>
" " " "	4072

To Anderson	\$ 1506.64
" Forsythe	<u>\$ 293.49</u>
	\$ 1800.13

A
B
C
D
E
F
G
H
I
J
K
L

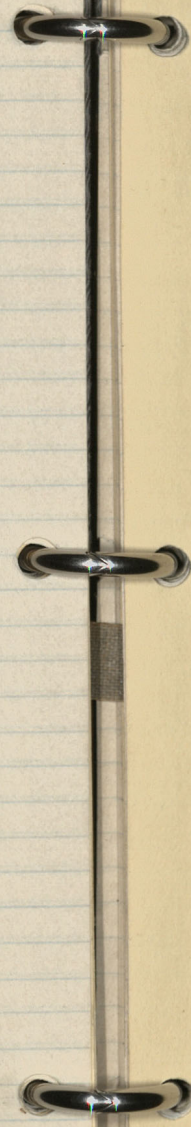
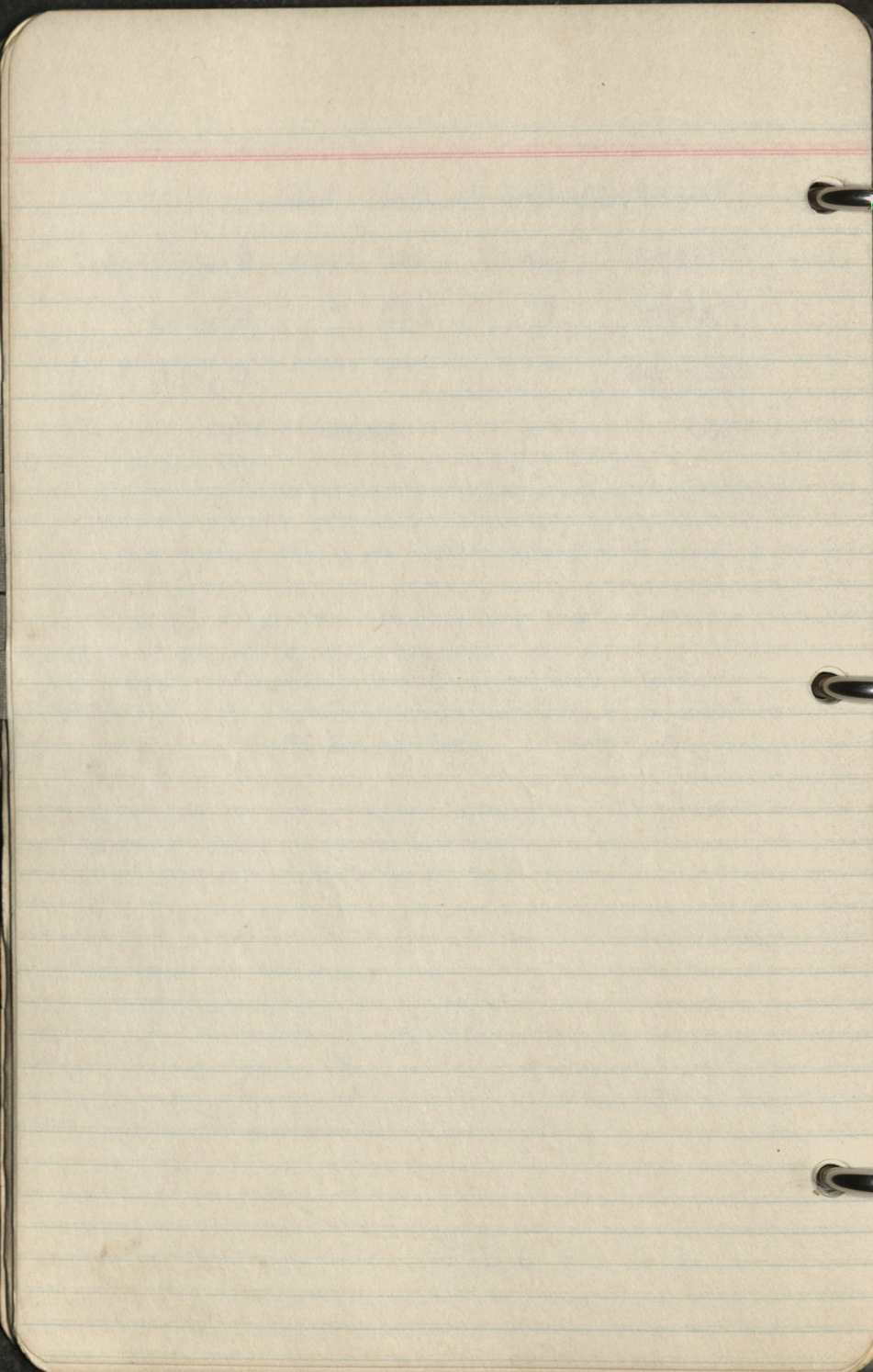

M
N
O
P
Q
R
S
T
X
Y

Stock Pile
1915

Rock To Mill.

	# 3		# 4	# I	# 4
	U.G.	S.P.	S.P.	U.G.	S.P.
April	2044	3232			
1st Per	1248	950	817	230	
2nd "	1350	754	789	430	
3rd "	1300	452	916	840	
4th "	1800	409	1084	1040	
Total	7742	5797	3606	2540	
Total to Date					
1st "	1502	88	1199	1148	
2nd "	1368		1420	1312	
3rd "	1370		1157	1406	
4th "	2964		216	2042	
Total	7204		3992	5908	
Total to date	14946	5885	7598	8448	
1st "	1484		176	928	5252
2nd "	1872			1706	523
3rd "	2082			1460	346
4th "	2610			2298	188
Total	8098		176	6392	1109
" to date	22994		7774	14840	

Blls	Weight	Rock	Mineral
141	1320	5276	186095 33
141		5276	186095
85	1541	3245	131160 40
134	1199	3323	160645 48
160	1091	3508	174945 50
169	1236	4333	208845 48
548		14409 ✓	675585
689		19685	861680
144	1248	3939	180175 46
141	1228	4100	173305 42
129	1248	3933	161325 41
174	1230	5222	214865 41
588		17194 ✓	729670
1277		36879	1591350
73	1205	2640	88085 33
120	1210	4101	145465 35
124	1225	3880	152380 39
134	1330	5096	178410 30
451		15725 ✓	564340
1738		52596	2155690

A
B
C
D
E
F
G
H
I
J
K
L
M

Blks.	Weight.	Rock.	Mineral
141	1320	2270	18008 32
88	1241	2242	13116 40
124	1190	2232	18042 48
160	1091	2208	17425 50
169	1232	2222	20842 48
144	1242	2232	18012 48
141	1228	2100	12320 42
120	1242	2222	16122 41
174	1220	2222	21422 41
73	1202	2240	22022 32
120	1210	2101	14242 22
124	1222	2220	22220 22
124	1220	2220	12410 20

Blks.	Weight.	Rock.	Mineral
179	1305	3217	103150 32
83	1270	3410	105585 31
121	1295	3816	156955 41
143	1280	4652	183220 39
426		15095 ✓	548910
2237		69717	2795020
128	1250	3586	160840 44
153	1175	3078	179780 58
179	1145	3242	205215 63
179	1225	3672	220680 60
639	4790	13578 ✓	766615
2203		21259	3771215
164	1223	3906	203145 51
134	1225	2942	164435 56
121	1214	2616	146850 56
125	1220	3084	152565 49
554		12548 ✓	666995
3297	1250	93807	4132210 44

August.

September

October

N
O
PQ
R
S
T
X
Z

A
B
C
D
E
F
G
H
I
J
K
L
M

Mineral
Blk. Weight. Rock. Mineral
121 1225 3010 148645 49
95 1225 2278 116200 73
80 1215 1660 97065 58
84 1240 2234 104120 47
9182 466030
79 1195 2648 94655 36
132 1200 2872 159355 55
117 1220 2998 142820 47
82 1200 2526 98655 39
410 11044 495485 45
4137 114033 5084020 44.5

November

December

N
O
PQ
R
S
T
WX
Z

Mineral	Rock	Weight	Bills
148645	3010	1225	121
116200	2278	1225	22
97025	1000	1215	80
104120	2224	1240	24
94025	2242	1125	22
120225	2225	1200	122
142220	2222	1220	117
98225	2222	1200	22
422225	1104	1104	110
202220	11022	1102	112

April

1915

4137

114023

2824 145 222

5,022,020

15/377

Bills. Weight. Rock Mineral

I73 I230 4688 213760 45

I28 I215 3320 155880 47

II4 II80 3470 134685 39

I36 II80 3916 161260 41 2550

551 15394 665585

January

Tailing 77% Rock 2.03% Recovery 62.5%

Ingot 322202 377 616

I21 II70 3922 141630 36

98 II75 3428 115250 34

I40 II90 3808 167660 44

I39 I200 3686 167685 46

492 14244 592225

1049 30222 1257,270

Tailing 68% Rock 1.72% Rec 62.2% Ingot 315,523

Year - 691,129 - 3,515,224

I44 I210 4372 174355 40

II4 II85 3150 135310 43

I 121 I215 3666 147080 40

I74 I235 5296 215080 40

553 16484 671,225 month

1602 46,722 1,929,635 Year

5739 160,755 7,013,655 To Date

March

N
O
PQ
R
S
T
WX
Z

A
B
C
D
E
F
G
H
I
J
K
L
M

Mineral
 45 813780
 47 188880
 38 134885
 41 101880
 39 141830
 42 118880
 44 107880
 46 108880
 40 134880
 43 188210
 40 140880
 40 818080

	Rock	Mineral	Copper	# per ton
April	14792	741635	404587	50
	61514		1441417	
	175553		4265562	
May	18844	784075	446607	42
	80358		1888024	
	194397		4712169	
June	14068	598125	302448	43
	94426		2190472	
	208465		5014617	
July	14205	661625	277941	
	108631		2468413	
	222670		5292558	
Aug.	16017	827625	426152	52
	124648		2894565	
	238687		5818710	
Sept.	14922	765000	385577	51
	139570		3280142	
	253609		6104287	
Oct.	14826	746350	374466	
	1543396		3645608	
	268435		6478753	
Nov.	18036	626550	314534	
	172432		3969142	
			6793287	
Dec.	16458	466000	238307	
	188890		4207449	
	302929		7031594	

N
O
PQ
R
S
T
VX
Z

A
B
C
D
E
F
G
H
I
J
K
L
M

	Rock	Mineral	Copper
1914			
1915	114033		2824145
1916	188290		4207449
Total	302929		7031594

	Rock	Mineral	Copper
Jan.	20976	722250	368697
Feb.	15788	545850	250449
1917	36764	1268100	619146
Total	339693		7650740
March	17056	515500	268274
1917	53780		887420
Gr. Total	356709		7919014

15.7² per ton 1640 mine
15

N
O
PQ
R
S
T
X
Z

B
C
D
E
F
G
H
I
J
K
L
M
N
O
PQ

R
S
T
WX
YZ

Rail Road Contract.

Clearing(Full)	13.66 A	at \$70	\$ 56.20
" Cut Over	7.09 A	" \$30	212.70
Grubbing	1573.48Sq	RDS "	\$1 $\frac{1}{2}$ 1966.85
Emb't	10798.21	Cu. Yds "	0.42 4535.24
Culv. in place	2768	at	0.18 498.04
Decking logs	106827	ft at	3.50 373.89
Force account			348.87
Allowed for Powder			\$5.00
			\$ 8896.79

	Mining			Mucking	Timbering			Lumber Puffer Men	Total		
	Feet	Labor	Supplies		Labor	Labor	Supplies			Total	
Sept.	31 ²	240.13	9575	124.27					760.15		
Oct.				9326	28000	39388			70714		
Nov.	52 ²	268.40	32916	64517	31255	16052			1716.80		
Dec.	57	25149	19230	73216	63854	318157			4991.06		
Jan.	108	56035	40200	169972	60899	133012			4609.18		
Feb.	98	49092	38955	148253	56384	123989			4805.73		
Mrch	101	54910	44520	165308	58684	115348			4389.72		
April	99	522.00	416.15	187800	63151	315504			6602.30		
May	56	320.95	30211	132138	55157	194746	822.52		5265.99		
June	48 642	296.25 3499.50	16030	45655	101862	30870	36503	67373	873.00	3021.80	
July	78 729	490.47 3490.06	334.10 3016.62	82457	1447.62 12035.91	48265 4960.19	60984 13536.80	109249 18996.99	915.81 2611.33	4280.49 40150.74	55 Per foot
Aug.											

A
B
C
D
E
F
G
H
I
J
K
L
M
N
O
P
Q
R
S

Month	Week	Wages	Expenses	Total	Balance
July	18	4800	1000	3800	4580.00
Aug	25	5000	1200	3800	4071.00
Sept	22	4800	1100	3700	2582.88
Oct	28	5200	1300	3900	9057.00
Nov	23	4500	1000	3500	4280.35
Dec	18	4000	900	3100	4280.35
Jan	22	4500	1000	3500	4001.18
Feb	21	4200	900	3300	4001.18
Mar	21	4000	800	3200	3681.18
Apr	21	3800	700	3100	3681.18
May	21	3500	600	2900	3681.18
June	21	3200	500	2700	3681.18
July	21	3000	400	2600	3681.18
Aug	21	2800	300	2500	3681.18
Sept	21	2500	200	2300	3681.18
Oct	21	2200	100	2100	3681.18
Nov	21	2000	100	1900	3681.18
Dec	21	1800	100	1700	3681.18
Jan	21	1500	100	1400	3681.18
Feb	21	1200	100	1100	3681.18
Mar	21	1000	100	900	3681.18
Apr	21	800	100	700	3681.18
May	21	600	100	500	3681.18
June	21	400	100	300	3681.18
July	21	200	100	100	3681.18
Aug	21	100	100	0	3681.18
Sept	21	0	100	-100	3681.18
Oct	21	0	100	-200	3681.18
Nov	21	0	100	-300	3681.18
Dec	21	0	100	-400	3681.18
Jan	21	0	100	-500	3681.18
Feb	21	0	100	-600	3681.18
Mar	21	0	100	-700	3681.18
Apr	21	0	100	-800	3681.18
May	21	0	100	-900	3681.18
June	21	0	100	-1000	3681.18
July	21	0	100	-1100	3681.18
Aug	21	0	100	-1200	3681.18
Sept	21	0	100	-1300	3681.18
Oct	21	0	100	-1400	3681.18
Nov	21	0	100	-1500	3681.18
Dec	21	0	100	-1600	3681.18
Jan	21	0	100	-1700	3681.18
Feb	21	0	100	-1800	3681.18
Mar	21	0	100	-1900	3681.18
Apr	21	0	100	-2000	3681.18
May	21	0	100	-2100	3681.18
June	21	0	100	-2200	3681.18
July	21	0	100	-2300	3681.18
Aug	21	0	100	-2400	3681.18
Sept	21	0	100	-2500	3681.18
Oct	21	0	100	-2600	3681.18
Nov	21	0	100	-2700	3681.18
Dec	21	0	100	-2800	3681.18
Jan	21	0	100	-2900	3681.18
Feb	21	0	100	-3000	3681.18
Mar	21	0	100	-3100	3681.18
Apr	21	0	100	-3200	3681.18
May	21	0	100	-3300	3681.18
June	21	0	100	-3400	3681.18
July	21	0	100	-3500	3681.18
Aug	21	0	100	-3600	3681.18
Sept	21	0	100	-3700	3681.18
Oct	21	0	100	-3800	3681.18
Nov	21	0	100	-3900	3681.18
Dec	21	0	100	-4000	3681.18
Jan	21	0	100	-4100	3681.18
Feb	21	0	100	-4200	3681.18
Mar	21	0	100	-4300	3681.18
Apr	21	0	100	-4400	3681.18
May	21	0	100	-4500	3681.18
June	21	0	100	-4600	3681.18
July	21	0	100	-4700	3681.18
Aug	21	0	100	-4800	3681.18
Sept	21	0	100	-4900	3681.18
Oct	21	0	100	-5000	3681.18
Nov	21	0	100	-5100	3681.18
Dec	21	0	100	-5200	3681.18
Jan	21	0	100	-5300	3681.18
Feb	21	0	100	-5400	3681.18
Mar	21	0	100	-5500	3681.18
Apr	21	0	100	-5600	3681.18
May	21	0	100	-5700	3681.18
June	21	0	100	-5800	3681.18
July	21	0	100	-5900	3681.18
Aug	21	0	100	-6000	3681.18
Sept	21	0	100	-6100	3681.18
Oct	21	0	100	-6200	3681.18
Nov	21	0	100	-6300	3681.18
Dec	21	0	100	-6400	3681.18
Jan	21	0	100	-6500	3681.18
Feb	21	0	100	-6600	3681.18
Mar	21	0	100	-6700	3681.18
Apr	21	0	100	-6800	3681.18
May	21	0	100	-6900	3681.18
June	21	0	100	-7000	3681.18
July	21	0	100	-7100	3681.18
Aug	21	0	100	-7200	3681.18
Sept	21	0	100	-7300	3681.18
Oct	21	0	100	-7400	3681.18
Nov	21	0	100	-7500	3681.18
Dec	21	0	100	-7600	3681.18
Jan	21	0	100	-7700	3681.18
Feb	21	0	100	-7800	3681.18
Mar	21	0	100	-7900	3681.18
Apr	21	0	100	-8000	3681.18
May	21	0	100	-8100	3681.18
June	21	0	100	-8200	3681.18
July	21	0	100	-8300	3681.18
Aug	21	0	100	-8400	3681.18
Sept	21	0	100	-8500	3681.18
Oct	21	0	100	-8600	3681.18
Nov	21	0	100	-8700	3681.18
Dec	21	0	100	-8800	3681.18
Jan	21	0	100	-8900	3681.18
Feb	21	0	100	-9000	3681.18
Mar	21	0	100	-9100	3681.18
Apr	21	0	100	-9200	3681.18
May	21	0	100	-9300	3681.18
June	21	0	100	-9400	3681.18
July	21	0	100	-9500	3681.18
Aug	21	0	100	-9600	3681.18
Sept	21	0	100	-9700	3681.18
Oct	21	0	100	-9800	3681.18
Nov	21	0	100	-9900	3681.18
Dec	21	0	100	-10000	3681.18

T
WX
YZ

Telephone Line.

Poles		
36 per mile total 720 at \$.75		\$540.00
Guides		30.00
Brackets		20.00
Insulators		20.00
Wire		640.00

Labor		
Setting Poles	4.00	200.00
Stringing Wire		200.00
Teaming	12.00	100.00
Supervision	32.00	\$ 175.00
		<u>\$1925.00</u>

Wire Used Gauge #10 E B

Poles 20 feet.

43 per month per phone

Telephone Line.

36 per mile total 720 at \$.75	Poles
\$240.00	Guides
30.00	Brackets
30.00	Insulators
30.00	Wire
640.00	
200.00	Labor
200.00	Setting Poles
100.00	Stringing wire
100.00	Tensioning
175.00	Supervision
1025.00	

Wire Used Gauge #10 E B
Poles 20 feet.

Truck Account.

July.

7 days at \$36.00		\$252.00
Gas 109 gals	\$13.08	
Oils 3 "	1.20	
Hwe & Tools	4.00	
Wages	-18.00	
	36.28	
Profit		\$215.72

August.

13 days		\$468.00
146 gas	\$17.52	
5 oil	2.00	
Tires & Repairs	70.06	
Wages	30.00	
	120.77	
Profit		\$341

A
B
C
D
E
F
G
H
I
J
K
L
M
N
O
P
Q
R
S
T



WX
YZ

1915?

Wage Scale.

Underground.

Mngt Capt	150.00	
Shift Boss	\$95.00	105 ✓
Drill Doctor	85.00	✓
Machine Timer	85.00	✓
Miners Stoping	3.25	
Trammers	2.60	
Trackmen	2.25	
Timber Boss	2.75	3.00
Timbermen	2.25	mint 3.00
Pumpman	2.50	- 2.75
Dryman	1.06	46.00 52.00
Hoist Engineers	2.50	2.75 #3+4
Landers	2.25	
Oilers	2.25	

Mill

Foremen	\$100.00	✓ 125.00
Runners	78.00	
Rolls	65.00	
Mills	61.00	
Tables	65.00	
Cooper	65.00	
Spare	58.50	
Carpenter	82.00	3.15

Crusher & Ect.

Motor man	65.00	
Feeders	58.50	2.25
Conveyor man	65.00	

Machine Shop

Master Machanic	100.00	✓
Machinists	2.50	3.00 W & R
Carpenter	3.15	
Electrician	100.00	✓ 125
" Helper	65.00	

YZ

Wage Scale

85.00	Helper
100.00	Electrician
3.15	Carpenter
2.50	Machinist
100.00	Master Machanic
85.00	Machine Shop
85.00	Conveyor
85.00	Leaders
85.00	Tower man
85.00	Crusher & Ref.
85.00	Carpenter
85.00	Spars
85.00	Cooper
85.00	Taylor
85.00	Mills
85.00	Rolls
85.00	Runners
85.00	Foreman
100.00	Mill
2.35	Officers
2.35	Landers
2.35	Point Engineers
2.35	Driver
1.85	1.85
46.00	1.85
2.35	Timberman
2.35	Timber Boss
2.35	Trackman
2.35	Tramway
2.35	Timers
2.35	Stoping
85.00	Machine Timer
85.00	Drill Doctor
85.00	Shift Boss
120.00	Underground

Wage Scale Con'd.

Blacksmith	\$3.00
Drill Sharp	3.15
Helpers	2.25
Comp. & Turbine Eng.	2.75
Oiler	2.25
Firemen	2550
Teamster	60.00
Supply Clerk	85.00
Helper	2.25
Engineer	125.00
Helper	2.50

90.00
100.00
85.00
2.25
125.00
2.50
130.00 + 10% + 50
85.00 95.00

Clerk
Helper



"ACORN"

LOOSE LEAF
PRICE BOOK

TO OPEN: PULL ANY SET
OF RINGS OR AS BELOW

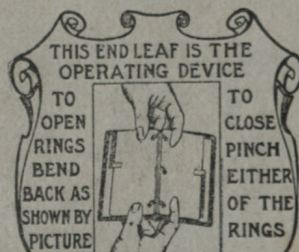

PAT. FEB. 25th '08.
OTHER PAT'S. PENDING.

PAT. MAY

PAT. JAN. 2, 1906
PAT. 23 1910

ORDER DUPLICATES BY

1002

