THE ESCANABA DAILY PRESS

VOL. XXXI NO. 24 [ASSOCIATED PRESS LEASED WIRE NEWS SERVICE] ESCANABA, MICHIGAN, SUNDAY, APRIL 16, 1939 [UPPER PENINSULA'S LEADING NEWSPAPER] (16 PAGES) SINGLE COPY 5 CENTS

ROOSEVELT'S NOTE STIRS UP TROUBLE

NAZI PAPERS ATTACK NOTE OF PRESIDENT

MESSAGE IS GIVEN COOL RECEPTION IN ITALY, TOO

Berlin, April 15 (AP)—In terms which left no doubt Adolf Hitler intends to reject President Roosevelt's appeal for a world conference, the controlled German press tonight attacked the American peace message which asked for an Italian-German 10-year non-aggression pledge.

The same view was expressed in semi-official circles in Munich where Hitler weighed his possible answer and consulted by telephone with his Rome ally, Premier Mussolini.

The officially inspired commentary Deutsche Dienst said Mr. Roosevelt had directed his message "to the wrong address."

In Munich, the fuehrer and Foreign Minister Joachim Ribbentrop mixed a casual tea in with their conferences.

There was still no definite indication whether Hitler would reply personally to the peace message which President Roosevelt sent directly to the reichsfuehrer.

The bitter German reaction came while rumors persisted that the Free City of Danzig and its predominantly German population might be taken over by troops from East Prussia as a "birthday present" for Hitler before he celebrates his fiftieth anniversary next Thursday.

"A Dumb Maneuver"

Officially inspired comment referred to the American president's action as "a dumb diverting maneuver," "new proof of the intellectual helplessness of the democratic western powers," and "a shabby propaganda pamphlet."

Deutsche Dienst, distributed by the official German news agency, DNB, said Germany once had found out "where trust in a message of an American president can lead."

It compared Mr. Roosevelt's message with President Wilson's 14 points in the World war settlement.

The Nazi press harped on three reasons for scorning the peace message and President Roosevelt's proposal that a peace conference be called should Germany and Italy give 10-year, or possibly 25-year, pledges not to make war on any European nation:

1. Bolshevism would be "an equal partner" at such a conference table.

2. Germany had been denied redress at international conference tables since the Versailles treaty was imposed on her.

3. Bilateral talks between powers would achieve greater results than conferences including many powers.

GETS COLD SHOULDER

Rome, April 15 (AP)—President Roosevelt's appeal to Benito Mussolini and Adolf Hitler for a ten year guarantee against aggression got a cool reception tonight in Italy.

Premier Mussolini conferred with Field Marshal Hermann Wilhelm Goering of Germany as Fas-

(Continued on Page 16).

WEATHER

LAKE MICHIGAN: Winds becoming fresh easterly; mostly cloudy Sunday, rain over south portion and by night over north portion.

LOWER MICHIGAN: Mostly cloudy, rain Monday and probably in southwest portion Sunday; slightly warmer Sunday in east and north portions; cooler Monday in northwest portion.

UPPER MICHIGAN: Mostly cloudy, somewhat warmer, possibly rain in extreme west portion Sunday; rain Sunday night and Monday, may change to snow in northwest portion; cooler Monday in central and west portions.

	At 6:30 P. M.	Low Last 24 Hours
ESCANABA	32	28

Temperatures—Low Yesterday

Alpena	30	Kansas City	56
Asheville	48	Marquette	28
Atlanta	56	Memphis	62
Boston	44	Miami	74
Buffalo	32	Milwaukee	34
Chicago	36	Montreal	32
Cincinnati	50	New Orleans	66
Cleveland	34	New York	44
Cochrane	2	Oklahoma	66
Denver	36	Omaha	48
Detroit	35	Parry Sound	28
Duluth	32	Phoenix	44
Edmonton	32	Pittsburgh	46
Evansville	60	Port Arthur	20
Frankfort	28	St. Louis	64
Galveston	70	Salt Lake	40
Gr. Rapids	36	Frisco	48
Green Bay	28	Soo, Mich.	26
Jacksonville	62	Seattle	46
Indianapolis	52	Washington	54
Kamloops	40	Yellowstone	26

Louis Pierce Killed In Motorcycle Crash

Louis Pierce, 37, of 1315 Second avenue south, was almost instantly killed about 8 o'clock last evening when the motorcycle which he was riding crashed into a parked car in the 1200 block on First avenue south, throwing him to the pavement about 45 feet from the spot of the impact.

According to police who investigated the accident, Pierce was traveling west on First avenue and struck the rear end of a parked car belonging to Thir Lieungh, 704 South 14th street. Motorcycle and rider were catapulted through the air, the machine coming to rest 27 feet from the car and 17 feet from the north curb while Pierce's body was 18 feet from the motorcycle and 19 feet from the south curb.

An ambulance was called and Pierce was rushed to the hospital but he passed away before reaching the hospital. It is believed he had a fractured skull.

Floyd Burnell, 1309 South Eleventh street, who witnessed the accident, said he could not explain the reason for the crash inasmuch as there were no car moving nearby at the time of the accident. The motorcycle was badly damaged and Lieungh's car had a punctured tire and damaged fender.

Borrowed Motorcycle

Pierce, who was married July 3, was employed at the Coney Island and reported there ten minutes before the accident to get permission from the proprietor, Nicholas Carr, to make a short trip before going to work for the evening. He borrowed the motorcycle from a friend and the fatal accident followed a few minutes later.

The young man was born in Milwaukee and has been a resident of Escanaba for the past seven years in addition to living here for several intermittent periods. He is survived by his wife, the former Miss Adele Dupont; his mother, Mrs. Helen Pierce, 905 First avenue north; one brother, Harry, of Milwaukee; and two sisters, Olive and Blanche, also of Milwaukee.

The body was removed to the Allo Funeral Home to be prepared for burial but funeral arrangements were incomplete last night.

FLEET ORDERED BACK TO PACIFIC

Roosevelt Message Is Followed By Start of Navy Move

Washington, April 15 (AP)—An unexpected order to the fleet today to return at once to the Pacific coast—cutting short its Atlantic visit by five weeks—reinforced President Roosevelt's appeal for peace in Europe.

The navy did not explain the purpose of the order, but official circles decided quickly that it would have one, or possibly both, of the following two effects:

1. Quiet any uneasiness in Germany and Italy over the unusual presence in the Atlantic of one of the world's principal armadas.

2. Restore the balance of world naval power, by returning to the Pacific the only sea force able, and in a geographic position to checkmate Japanese aggression in the event of a world conflagration.

Ease British Feeling

Without hinting at a definite Anglo-American understanding, naval quarters were convinced that, with the American fleet in the Pacific, Great Britain would feel free to keep more of her warships nearer home than would otherwise be the case.

The order to the fleet was issued by Secretary Swanson a little more than an hour after the chief executive proclaimed his appeal to Chancellor Hitler and Premier Mussolini. The order cancelled a full dress fleet review set for April 27 and it drastically altered at the same time plans for naval participation in the New York World's Fair.

Left on the east coast, however, will be an Atlantic squadron of about 56 warcraft—the strongest such force in the Atlantic since the fleet was concentrated in the Pacific in 1932 in the midst of the Sino-Japanese crisis of that year.

Leave On Tuesday

About 64 craft, including 8 battleships, officials estimated, will depart by Tuesday from Norfolk, Va., where the main body of the fleet has been massed since the conclusion of the recent war games.

The main fleet's return will restore in the Pacific substantially the former 5-3 tonnage superiority over Japan. There will be about 158 American warships in that ocean, ranging from battleships to submarines.

RELIEF FUNDS ARE ANALYZED

139 Million Is Spent In Michigan During Past Year

Lansing, April 15 (AP)—The first complete analysis of funds expended by local, state and federal agencies for direct and indirect relief in Michigan revealed today that $138,878,408 was spent for those purposes during the fiscal year 1937-38.

The expenditure for that fiscal year compares with $99,140,343 spent in the fiscal year 1935-36, the only comparable year analysed by the state welfare department in its survey.

The report showed that in that time, the state's contribution to relief of all kinds increased from $14,778,005 to $30,478,116; that the federal government's contributions increased from $72,054,328 to $79,868,642; and that local governments increased their expenditures from $12,307,959 to $28,530,650.

The relief analysis included all types of services excepting mothers' pensions, for which, it was explained, there are no available reports, and the Public Works Administration program.

The Public Works Administration reported spending $13,915,

(Continued on Page Two)

DETROIT JUDGE IS THREATENED

Gellein Also Receives Letters; Father of Convict Sought

Detroit, April 15. (AP)—A search for the person, believed to be the father of a state prisoner, who sent threatening communications to the Michigan corrections commissioner and a Detroit judge continued tonight.

State and city police cooperated in the hunt and a 24-hour guard was maintained at the home of Hilmer Gellein, the corrections commissioner. He and Mrs. Gellein left for Washington to attend a parole conference.

The threats were received by Gellein and Recorder's Judge George Murphy, who sentenced a 24-year-old Detroit man to the state prison of southern Michigan for holding up a Melvindale justice of the peace, taking his revolver and attempting to shoot two policemen who finally captured him in a chase.

Gellein and Judge Murphy said they had received threatening letters. Mysterious telephone calls also were made to the Gellein residence and a prowler was seen by members of the family outside a window Friday night. Judge Murphy also said the prisoner's father had visited his office several times and, after being told to stay away, began sending the letters.

Judge Murphy revealed tonight that Mrs. Marguerite Teahan, sister of the judge and U. S. Attorney General Frank Murphy, also had received a threatening phone call at her apartment here. He said a man's voice warned that "something was going to happen."

Judge Murphy said he had received "at least a dozen" threatening letters since 1937, when he sentenced the prisoner to serve six to 15 years for robbery armed.

Five Aged Members Of Wealthy Family Dead In Shooting

Faribault, Minn., April 16. (AP)—State bureau of criminal apprehension operatives and Rice county authorities tonight agreed that the deaths of five aged members of the wealthy Goffrier family, found fatally shot on their farm near here today, was a case of murder and suicide.

Chief Deputy Sheriff Francis Weir said it was evident Charles Goffrier, 70, shot his two sisters, Augusta, 80, and Mary, 66, and two brothers, William, 78, and August, 67, as they slept in their beds on the second floor of the home and then killed himself.

All five were shot in the head. Authorities found a .38 calibre pistol on Charles' lap. The family dog, also shot through the head, was found dead near the front door.

Charles had been in ill health for some time, the deputy said.

CHILD DROPS DEAD

Monroe, Mich., April 15 (AP)—An 8-year-old girl dropped dead while playing at her home in Erie tonight and Coroner Earl Little said death was due to heart trouble. The child was Janet Lee Calkins, daughter of Mr. and Mrs. Leslie Calkins. She had been chasing the family's dog before collapsing.

ENGLAND AND FRANCE OKEH FDR MESSAGE

BELIEVE IT OPENS WAY FOR LONG PEACE PACT

(By The Associated Press)

London, April 15—Both Britain and France tonight grasped President Roosevelt's plea for at least 10 years of peace as an opening for a non-aggression pact while the leaders of Germany and Italy were silent.

But Adolf Hitler and Benito Mussolini, to whom the president addressed his appeal, were believed to be in frequent telephonic communication on a reply they may make jointly.

The president's intervention was a "Saturday surprise" far different from those that Europe has grown accustomed to receive from Hitler since his rise to power six years ago.

Praised By Chamberlain

Prime Minister Chamberlain hailed it as "statesmanlike initiative." A British government statement which he authorized called it "a real opportunity of averting the catastrophe which overhangs Europe."

France quickly and unreservedly accepted the American telegram as a proposal for a ten-year non-aggression pact. French premier Daladier himself told United States Ambassador William C. Bullitt in Paris that France was ready to enter such a world agreement.

The British government statement also indicated similar optimism in Britain, expressing "the firm hope" that the dictators' "replies will open the way to further steps of which the president speaks."

President Roosevelt's offer to act as an "intermediary" in the cause of peace and readjusted world trade came at a troubled moment in war-threatened Europe.

On the Rome-Berlin axis side,

(Continued on Page 16).

DANZIG FUTURE IS DISCUSSED

Negotiations Planned Between Poland and Germany

Warsaw, April 15 (AP)—Early negotiations between Poland and Germany to settle Danzig's future were predicted today by well-informed sources who discounted Berlin rumors that Nazi troops soon would enter the free city.

This opinion was expressed as a hearty reception was accorded President Roosevelt's peace appeal to Germany and Italy, although there were some fears that the appeal might cause the totalitarian powers to react "in a violent manner."

It was contended that Adolf Hitler understood Poland would resist by arms, if necessary, any one-sided attempt to change the status of Danzig.

Indications said to have come from Berlin that Hitler might have dropped his demand for extraterritorial rights on a projected express motor highway across the Polish corridor also aroused much interest.

Poland has refused Germany's original proposals, which asked Nazi sovereignty for the highway across the corridor connecting Germany proper with East Prussia.

Father Shoots Daughter Near Wife's Grave

Fulton, Ky., April 15 (AP)—A sixteen-year-old school girl was shot to death by her father today, Police Chief K. P. Dalton said, while the two mourned at the graveside of her mother.

Chief Dalton said the father, whom he identified as Will Stephens, about 55, of Earlington, Ky., was taken to a medical clinic in a critical condition, suffering from pistol wounds in his head and stomach.

The body of the girl, Martha B. Stephens, shot dead by two bullets fired into her head, was taken to a funeral home, the police chief said.

The police chief said an investigation disclosed this story of the tragedy:

The Stephens family formerly lived in Fulton, moving to Earlington about ten years ago. Mrs. Stephens died about three years ago and was buriad in the Fulton cemetery. Martha and her father made occasional trips to the cemetery and came to Fulton several days ago for their latest visit. The two had spent several hours near the mother's grave when the man suddenly jerked a pistol from his pocket and began shooting.

The police chief said Stephens had been in ill health, aggravated by worry over his wife's death.

PORRITT SNUBS THOMSON OFFER

Says McKay Mess In Lap of Republicans, Not Democrats

Lansing, April 15 (AP)—Charles S. Porritt, chanrman of the Democratic state central committee, today spurned a Republican suggestion that he join in asking a federal investigation of commissions paid Frank D. McKay of Grand Rapids by a Toledo brokerage house which floated bonds for the Blue Water International bridge linking Port Huron and Sarnia, Ont.

"Mr. McKay has always been a Republican," Porritt said in a telegram to James F. Thomson, chairman of the Republican state central committee who made a plea for a joint suggestion. "In view of this fact, I see no reason why the Democratic state central committee should join you in your suggestion.

"It is encouraging to know, however, that the Republican state central committee is taking this step to investigate what so long has been a most embarrassing problem to your party and to the state of Michigan.

"I regret very much that it was necessary for you to release to the newspapers the contents of your telegram without awaiting my answer. The answer is now, and always has been, that the Democratic party of Michigan has no interest in Frank D. McKay, a life long Republican.

"I want to assure you that Michigan Democrats do not share your concern over any implications as to any money received by Mr. McKay. My attitude in connection with this investigation can best be summarized by saying 'let the chips fall where they may.'"

Porritt added that he had complete confidence in Governor Dickinson to make a fair investigation and that Attorney General Frank Murphy would make any investigation he deemed necessary without suggestions from party leaders.

Governor Asks People To Refrain From Seeking Jobs As Spoils Of Campaigns

Lansing, Mich., April 15. (AP)—Governor Dickinson appealed to loyal Republicans today, in a personally prepared statement issued on his 80th birthday anniversary, to still their clamor for the spoils of political victory.

He urged job-seekers and their backers to "withdraw the pressure on such lines and let the administration itself select men and women absolutely on their merits." He cautioned politicians to remember that "efficiency and economy can't help but strengthen any party."

At the same time the governor sought to calm the "jitters" occasioned by his declaration to state employes a week ago that "from governor to janitor, we are not worth what we are getting from the state" and a warning that pay cuts would result for those who wasted their incomes on "non-essentials."

State Payrolls High

"I think I stated last week that I might elaborate on non-essentials," Dickinson began. "I have had many statements made to me on this line that might warrant my giving extended statements, but I think they would, in general, be misconstrued by taxpayers and deal unjustly by employes at large.

"We have hundreds, and I think thousands, of employes who are conscientious and Christian people. I think it is absolutely safe to leave such matters to them."

The governor said he was "impressed" by the flood of applications for state jobs as an indication that public payrolls, generally, provide a greater incentive than the scale paid in private industry. "On the other hand," he continued, "I want it thoroughly understood that our employes in the various brackets are returning to the state all that the state

(Continued on Page Two)

Smelt Royalty Enjoy the Show

King Fred Bradley and Queen Barbara Banks, who received her crown at coronation ceremonies in the Coliseum Friday night, are shown above as they joined the crowd of about 1,500 in enjoying the fast-moving feature show which followed the coronation.

—Daily Press Photo

Huge Jamboree Parade Is Colorful Spectacle

A colorful spectacle with bands, floats and marchers in costume, headed by the royal float, bearing Queen Barbara Banks and King Fred Bradley, and the King's Men, guard of honor, featured Saturday afternoon's Smelt Jamboree event in Escanaba, the Mardi Gras of the North parade.

The parade, starting promptly at 2 o'clock was viewed by hundreds of spectators who lined Ludington street on either side and cheered the beautifully decorated and cleverly designed floats and the marching groups.

Prominent in the line of march were the Escanaba Boy Scouts, various troops represented by floats and marchers.

Among the floats, the mermaid group of the Chicago & North Western railway, the "Return of Santa Claus," with the jolly old fellow in his sleigh, pulled by two reindeer, WPA entry, the Smelt Queen of the Gay Nineties, who rode in the antiquated car, of uncertain vintage, owned by Dale Vinette, and the Gary, Ind., trailer, attracted special attention.

The bicycle riders and costumed children in the parade, Bob Buckland, Mary and Marilyn Groos, marchers, and Dolores and Jean Groos and James Ryan, on decorated bicycles, all received awards.

Musical organizations participating were the Boy Scout Band, the Escanaba high school band, the Green Bay WTAQ Fish Hands, the Gladstone high school band, the Escanaba Municipal Band and the Legion Drum and Bugle Corps. A squad of Escanaba city police headed the line of march.

Rapid River Festivities

Another jamboree parade was staged at Rapid River in the latter part of yesterday afternoon as the preliminary to the Tacoosh Fiesta. Boys and girls marched in the parade leading various live animals.

Thousands attended the Tacoosh Fiesta last night along the banks of the famous smelt stream, where an outdoor stage had been built especially for the presentation of an entertainment program, which was broadcast over station WEMP. A large crowd also attended the dance at the Rapid River high school gymnasium following the riverside program.

TORSO FOUND IN BALTIMORE

Police Believe Slaying Work of "Mad Butcher of Kingsbury Run"

Baltimore, April 15. (AP)—Dr. Charles W. Wood, east district coroner, said tonight an "experienced anatomist" dissected a young woman, parts of whose body were found last night and today.

Latest of the gruesome discoveries were two newspaper-wrapped packages containing the lower part of the torso, the abdomen and hips. Howard Clark, a patient at the city hospital, found them and a bloodstained housedress in a bramble thicket back of the hospital late today.

The newspapers were dated April 6 and 11. A hand and parts of the legs found last night in sewers two miles from the hospital were wrapped in newspapers of April 2.

The limbs were severed cleanly, "as though by a surgeon," Dr. Wood said.

This statement heightened similarity of the case to those of Cleveland's "Mad Butcher of Kingsbury Run"—skilled dissector blamed for a dozen similar slayings there.

Pathologists were summoned to determine if the woman, believed to have been between 16 and 25 years old, had been a prospective mother.

Other clues uncovered by more than 100 police engaged in the search included two pairs of pajamas and two blue slips, found in a fourth parcel last night. Dozens of persons, many of them relatives of girls reported missing here in recent months, viewed the clothing without recognition.

Ferry Captain Is Suspended "For Good Of Service"

Lansing, April 15. (AP)—State Highway Commissioner Murray D. Van Wagoner announced today the indefinite suspension of Capt. E. H. Doner as superintendent of Michigan state ferries "for the good of the service." Capt. G. F. Laughlin has been named acting superintendent, Van Wagoner stated.

MINE TROUBLE GETS SERIOUS

Employes Stopped From Working; Governor Cancels Cruise

Clinchco, Va., April 15 (AP)—Employes of the Clinchfield Coal corporation protested they were being kept from work by "outsiders" and demanded protection today while several hundred members of the United Mine Workers Association remained in the area, seeking to organize workers of the corporation.

Liquor stores at Clintwood, in this county, and at Grundy, in adjacent Buchanan county, were ordered closed by state authorities, and local action was being taken to close beer gardens in some of the territory.

Governor Price cancelled a week-end cruise on Chesapeake bay because of what he termed the "tenseness of the situation." The chief executive said he wanted to be in Richmond in the event a "mobilization order" for the state militia became necessary.

Spokesmen for the Clinchfield Employs Association, which is not affiliated with the United Mine

(Continued on Page Two)

TWO NATIONS ASKED BY FDR TO AVOID WAR

EUROPE BUZZES AT NOTE TO DUCE AND HITLER

BY RICHARD L. TURNER

Washington, April 15 (AP)—President Roosevelt has asked Hitler and Mussolini to promise a crisis-weary world ten unbroken years of peace by giving assurances that they will not send their armies crashing into lands now independent.

He told the dictators that if they complied he would gather the nations of the world about a council table to obtain relief from the "crushing burden of armament" and so rearrange the world's economy that all countries may have access to the raw materials and products they need.

Mr. Roosevelt's entreaty, so phrased that while conciliatory and friendly it was always firm and in some passages even blunt, went forward to Rome and Berlin during the night. It was announced at a special press conference this morning, with Mr. Roosevelt adding that he and Secretary Hull had both slept the better last night for having discharged what they considered a conscience-duty to do whatever they could to prevent the outbreak of a devastating war.

Puts Brusque Question

"Three nations in Europe and one in Africa have seen their independent existence terminated," the identical messages said. "x x x reports x x x insist that further acts of aggression are contemplated. x x x you have repeatedly asserted that you and the German (and Italian) people have no desire for war. If this is true there need be no war. x x x I am convinced that the cause of world peace would be greatly advanced if the nations of the world were to obtain a frank statement relating to the present and future policy of governments."

Then, the president put the future brusquely up to the dictators with an unadorned question: "Are you willing to give assurances that your armed forces will not attack or invade the territory or possessions of the following independent nations x x x." He went on to name every country in Europe except, of course, Italy, Germany and the territories they have already seized.

Continuing, he told the dictators that he was sure the other European nations would be willing to make a like guarantee and he offered to act as "intermediary." Officials explained that with the use of that word the president was not offering to "mediate" European quarrels, but rather to act as a "post office" for keeping each nation acquainted with the other's views.

Spreads Over Europe

Word of what had been done spread through Europe's capitals even before the president's press conference. For one thing, the appeal sent Adolf Hitler hurrying from his Alpine retreat at Berchtesgaden to Munich, there to meet Foreign Minister Joachim von Ribbentrop, hastening to that city with a copy of the president's message.

There was no such hurried activity in Italy. Mussolini, after perusing the message, was busy receiving the approval of the chamber of Fasces and guilds for his seizure of Albania and the foreign minister, Count Ciano, was making a speech before the same body, an address conspicuously bare of bellicose passages.

French and British officials, weary from their effort to negotiate a stop-Hitler alliance, were elated. The French, in fact, promptly interpreted the messages as a proposal that the principal European powers formulate a ten-year non-aggression treaty. Quickly, they signified to

(Continued on Page Two)

Meeting Of Dewey And Vandenberg Causes Wonder

Grand Rapids, Mich., April 15 (AP)—The Press, in a special Washington dispatch, said today that politicians in the national capitol were pondering the significance of a private dinner at which U. S. Senator Arthur H. Vandenberg (R-Mich) and District Attorney Thomas Dewey, of New York, were guests last night.

Both Vandenberg and Dewey have been mentioned as possible Republican presidential candidates.

The dispatch quoted Vandenberg as asserting "there was nothing sinister or ominous about the meeting," and that "we talked about everything from Owosso to 1600 Pennsylvania avenue." (the White House)

ILLINOIS MAY HOLD BALANCE

Expected To Be Pivotal State As Result of Lewis' Death

BY KIRKE L. SIMPSON

Washington, April 15 (AP)—With the opening of the 1940 presidential campaign just a year off, prospects that Illinois may prove a pivotal state in a double sense are heightened by the death of Senator James Hamilton Lewis.

Lewis' term had until 1942 to run. His death means there undoubtedly will be a Democratic primary contest next April for the nomination to fill the unexpired portion of his term.

James M. Slattery, appointed by Governor Henry Horner to serve until the 1940 election, already has indicated he may be a candidate. And Secretary Ickes is at least flirting with the possibility of entering the contest.

Supports New Deal

Slattery, in accepting the appointment, pledged himself to support the principles and objectives of the national administration.

Either he or Ickes might run as a "new dealer." Whether either is a candidate, politicians here foresee the possibility that the contest may develop into an out-and-out pro and anti new deal party control fight. That gives the Illinois 1940 curtain-raiser primary new potentialities in political eyes. It may present the first significant 1940 test in the midwest of Democratic vote sentiment for or against President Roosevelt.

The outcome of the senatorial primary could be of paramount importance as an indicator of how the big Illinois delegation will line up in the national convention control struggle.

Favorite Son Seen

There is increased expectation in Washington that a Democratic favorite son candidacy for Senator Lucas will develop in Illinois, perhaps with expectation that the vice presidential choice might fall on him. His mid-western farm-bloc leadership in the senate affords him opportunity to build up a backing among other farm belt Democrats than those of Illinois rarely according so junior a senator.

With Ickes in a race for the remainder of Lewis' term, however, national political attention would center on that as the real test of new deal strength in Illinois and make a party harmony slate to avoid direct participation in the pro- and *anti-new deal* fight doubly difficult. While giving no indication of his own intentions, Ickes has insisted that only a "strong" liberal candidate could carry Illinois for the Democrats in 1940, either for senator or president.

Farm Hand Sent To Jail For Life As Witchcraft Slayer

Easton, Pa., April 15 (AP)—A 22-year-old farm hand, described by a psychologist as having been influenced in boyhood by witchcraft beliefs common in Pennsylvania German regions, was sentenced to life imprisonment today for a double murder.

Howard A. Romig had pleaded guilty to killing Dorothy Buskirk, 24, and her 16-months-old daughter, Mary.

During testimony to determine the degree of guilt, Dr. Herbert W. Rogers, Lafayette college psychologist, said Romig was impelled to shot the woman because he believed she had placed him under a "hex"—an evil spell.

Lightning Plays Several Pranks

Alton, Ill., April 15 (AP)—Lightning played several pranks here today, tossing a couple out of bed, setting fire to a tar-covered road and cutting hospital power lines while operations were in progres.

Mr. and Mrs. Delven Shortridge were literally hurled from their bed when lightning ripped down the center, setting the mattress on fire. She suffered minor burns and he was injured by a splinter of wood.

An emergency power plant was used until power was restored at the hospital. Rain put out the highway fire.

Postmaster At Stephenson Is Re-appointed

Washington, April 15 (AP)—Reappointment of four postmasters in Michigan was recommended by Senator Brown (D-Mich). They are Mrs. Natalie G. Marker, Elk Rapids, and Jack W. Foster, Bellaire, both in Antrim county; Clifford B. Brown, Stephenson, and Glenn Padgate, Saranac.

SENATOR DIES

Tacoma, Wash., April 15. (AP)—Ralph Metcalf, 77, Republican state senator, and author of Washington's direct primary law, died last night after a long illness. After graduating from the University of Michigan in 1883, he took a law course there, then entered newspaper work.

FATALLY BURNED

Caro, Mich., April 15 (AP)—Norman Hill, 35, was burned fatally Saturday and his 10-months-old daughter Mary Agnes was suffocated when a can of kerosene with which Hill was attempting to light a fire exploded. Neighbors found the child dead in her crib. Hill died shortly after he was admitted to Unionville hospital. They lived three miles south of Unionville.

Hollywood Star

Shining brightly on the Hollywood horizon is a new child star, Bobs Watson, 8, shown above with his mother at movie premiere. A free-lancer, he refuses long-term contracts.

MINE TROUBLE GETS SERIOUS

(Continued from Page One)

Workers, told Col. M. S. Battle, state director of the division of motor vehicles, they wanted to go to work in the corporation's mines but were being prevented by 'outsiders."

The owners shut down the mines Thursday after some 1,500 members of the United Mine Workers had gathered here and several outbreaks of violence had occured. The Clinchfield mines had continued operation when the United Mine Workers quit work April 1 pending negotiations of a new contract with coal operators.

Marriage Is No Excuse To Break City Ordinances

Portsmouth, O., April 15 (AP)—Four persons were killed and three injured today in an auto crash near here, bringing a tragic end to marriage plans of two of those involved.

The dead were Daniel Ratliff, 30, and his wife, Iva, 30, Portsmouth, Ohio; Leonard Watkins, of Portsmouth; Miss Marguerite Bruerd, 25, Hilliards, Ohio.

Injured were Mrs. Leonard Watkins and her young daughter, Sarah, and D. G. Rife, 44, Columbus, Ohio.

Miss Bruerd's parents said their daughter, a school teacher, and Rife were enroute to Kentucky to be married.

Coast Guard May Be Strengthened

Washington, April 15 (AP)—A senate commerce subcommittee today reported favorably several bills designed to strengthen the coast guard.

One would furnish the service with three new 2,000-ton cutters, 15 new seaplanes, an air base on Kodiak Island in Alaska and a guard station on the Keeweenaw peninsula in Michigan.

DIES OF BURNS

Detroit, April 15 (AP)—Talmadge Harris, 5, who was burned in a fire at her Detroit home Wednesday, died in a hospital Saturday.

TENSION EASES UP SOMEWHAT

Rumanian Soldiers Are Returning From Border Patrol

Bucharest, Rumania, April 15 (AP)—Thousands of Rumanian soldiers who had been concentrated for three weeks within striking distance of the Hungarian border started home tonight, and Hungarian-Rumanian relations took a sharp turn for the better.

The way appeared to have been cleared for new diplomatic negotiations on concessions to the 1,200,000 Hungarian minority in Rumania. (Most of them live in eastern Transylvania, which Rumania got in the World war.)

(The Budapest foreign office expressed satisfaction over the troop withdrawals, and the entire Balkan peninsula was relieved to hear that good-will seemed to be replacing suspicion along at least one frontier.)

The Rumanian decision to recall some of her "concentrated" soldiers (Rumania has stoutly protested that no soldiers were "mobilized") followed an afternoon conference between the Hungarian minister, Laszlo Bardossy, and the Rumanian premier, Armand Calinescu.

Address Conciliatory

Bardossy called attention to the Hungarian foreign minister's conciliatory address in the Hungarian parliament on Thursday. (Foreign Minister Count Stephen Csaky said "Hungary has no hostile intentions" and relations could be improved if Rumania negotiated and observed "an honest minority treaty.")

The premier's office issued the following statement:

"Count Csaky on April 13 made a declaration before the foreign affairs committee of the Hungarian parliament stating that it was Hungary's desire and wish to respect the borders of Rumania. On the basis of this declaration which Bardossy communicated to the Rumanian government, Rumania has decided to dismiss older classes of concentrated troops."

Marriage Plans Are Cancelled By Auto Accident

St. Louis, April 15 (AP)—A wedding day plea failed to sway an unromantic jury hearing the appeal of an apartment house owner from a $50 fine for violation of an anti-smoke ordinance.

Richard Morgan, negro janitor, whose duty was to see that the heating plant issued dense smoke not more than six minutes in any hour, was the chief witness.

Asked why the chimney billowed black smoke for 15 minutes, he explained:

"I had taken the afternoon off and was away getting married."

The jury pondered 20 minutes—then doubled the fine.

Liquor Industry To Confer With Gov. Dickinson

Lansing, April 15 (AP)—Representatives of every branch of the liquor industry — manufacture, sale, distribution and regulation—will gather Monday with Governor Dickson, an acknowledged "dry", to work out a plan for "decent" handling of alcoholic beverages.

The conferees will meet in the executive office at 2 p. m.

The governor has declared he will abide by the will of the group, although he does not expect it will represent the views he has held against liquor in any form for most of his 80 years.

WHEELER IS SUB

New Philadelphia, O., April 15. (AP)—U. S. Senator Burton K. Wheeler, of Montana, acted as substitute best man at the wedding of his son, Edward Kendall Wheeler, of Washington, D. C., to Charlotte Dean Sharp, of New Philadelphia. John Leonard Wheeler, of Los Angeles, another son, was to have been best man, but bad weather forced down his plane enroute.

DIES AT AGE OF 102

Benton Harbor, Mich., April 15 (AP)Mrs. Susan Votaw, one of Berrien county's oldest inhabitants, died Saturday at the county infirmary. She was born in Pennsylvania 102 years ago.

TWO NATIONS ASKED BY FDR TO AVOID WAR

(Continued from Page One)

Ambassador William C. Bullitt their enthusiastic readiness to join in such a compact. The British, in a statement authorized by Prime Minister Chamberlain, endorsed the messages "entirely" and praised the president's "statesmanlike initiative."

In Washington, the president's move was promptly caught up in the continuing controversy between congressional isolationists and those who feel that America should take bold steps in connection with Europe's crisis.

Smith Sworn In As New Budget Chief

Washington, April 15 (AP)—Harold D. Smith, 41-year-old former director of the Michigan state budget, was sworn in at the White House today as the new director of the federal budget.

Smith succeeds Daniel W. Bell, who has been acting budget director and an assistant to the secretary of the treasury since 1934. Bell will continue as an aide to Secretary Morgenthau.

An off-the-cuff ruling by Attorney General Frank Murphy prevented President Roosevelt from administering the oath.

Smith, Murphy and some of their friends gathered in Mr. Roosevelt's office for the ceremany.

Those who witnessed it said Mr. Roosevelt was preparing to administer the oath when Murphy advised him that he had no power to do that.

The chief executive, bowing to this legal dictate, then suggested that Murphy do it. Murphy replied that he didn't have the power either.

The problem was solved when the president called in Fred Sanderson, White House auditor and a notary public who administered the oath.

Kansas City Men Quit Under Fire

Kansas City, April 15 (AP)—Resignations of City Manager H. F. McElroy and Police Director Otto P. Higgins were accepted unanimously today by the city council in a reorganization of the hard-pressed city administration, long dominated by the forces of Boss Tom Pendergast.

Both were key men in the Pendergast Democratic organization which has been rocked by sensational *state and federal* disclosures of crime conditions in Kansas City. Pendergast is under federal indictment on a charge of getting paid $315,000 in the settlement of a $10,000,000 state fire insurance case without reporting it in his tax returns.

Higgins told his subordinates goodbye with tears in his eyes.

"I've tried hard during the last five years to build up this department to where it would be one of the very best in the country," Higgins said.

The police department has been under fire of Gov. Lloyd C. Stark, Pendergast foe, who is demanding it be changed from home rule to state control in the interests of efficiency.

Stella Dickson In South Dakota Jail

Mitchell, S. D., April 15. (AP)—Stella Mae Dickson, 16, widow of desperado Benny Dickson, was placed in the Davison county jail here today to await arraignment on federal charges of robbing banks at Brookings and Elkton, S. D.

Tense and pale, she was brought by federal officers from Kansas City, where she was arrested after G-men killed her husband at St. Louis. The officers described her as "uncommunicative" on the trip from Kansas City. She was ill on arrival and asked for a doctor.

TORNADO RIPS OKLAHOMA CITY

Town Almost Completely Destroyed; 7 Dead In Spring Wind

BY FRANCIS E. BARDEN

Capron, Okla., April 15 (AP)—A savage spring tornado slashed across a wide section of northwest Oklahoma early today, killing seven persons and injuring 33 or more, but in this community where nearly every building was smashed, not a death occurred.

Starting at Vici, 60 miles to the south, where one man was injured fatally, the twister bounced on to Hopton, 40 miles south of here, then hopped about, killing six more persons in farming areas.

The dead:

Mrs. Bessie Wendel, Waynoka, wife of a Woods county commissioner. She was in an automobile in which six Waynoka high school students were caught by the storm near Hopton. The wind picked up the car and hurled it down but only one student was hurt seriously.

Oscar Harzman, 45, of Near Alva.

Mrs. Harzman, 40, president of the Alva American Legion Auxiliary.

Louise Harzman, 20, a sophomore at Northwestern State Teachers college, Alva.

Adam Vollmer, 70, and his wife, 67, farmers of near Alva, who were trapped in their wrecked home.

J. N. Voorhees, Vici, who was pinned in the wreckage of a stone house.

Capron, a community of 155, was a desolate scene. The whirlwind roared right down Main street shortly after 2 a. m. (CST) and left damage estimated by Mayor Lester Blue at $500,000.

Huge splinters and pieces of tin littered farmland three or four miles from town. Pools of water were left by a heavy rain.

The large consolidated school was a pile of rubbish. Bricks were scattered a block. A grain elevator, a railroad depot, a lumber yard, the telephone office, blacksmith shop, drug store, city hall, postoffice and other buildings were leveled.

RELIEF FUNDS ARE ANALYZED

(Continued from Page One)

160 in Michigan in 1935, $3,324,233 in 1936, $2,059,034 in 1937 and $25,308,729 in 1938.

The analysis showed that between the fiscal years 1935-36 and 1937-38, expenditures for the following major services increased thus:

Old age assistance, from $2,980,164 to $14,865,049; Michigan Children's Institute, from $9,153 to $197,789; aid to dependent children, from nothing to $5,002,150; aid to the blind, from nothing to $142,938; medical treatment for children, from $1,251,050 to $2,134,688; medical treatment of adults, from $683,762 to $893,684; Works Progress Administration, from $47,056,626 to $79,583,933.

"Rented the first day" said Smith. Try a For Rent Ad today.

GOVERNOR ASKS PUBLIC TO QUIT SPOILS SYSTEM

(Continued from Page One)

is paying them. Their devotion to their jobs has made them valuable."

No Mercy Shown

As an example, he cited his personal secretary, Miss Margaret Shaw, who served him in a similar capacity when he occupied the lieutenant governor's office. "She told me," he said, "she did not feel that she was worth what she was getting and doubtless could not have expected anything of this kind outside. But in the few months that she has occupied the position she has made herself an asset to the state that probably will not be fully realized and could not be definitely explained.

"What can be said of her can be truthfully said of thousands of other employes. None of them need by nervous at all."

He promised no mercy, however, for another class of employes—"those who are working only one-quarter, one-half or more time because there is no more work for them to do and getting full pay as a reward for former campaign promises"—and scant consideration for job-seekers whose own backers "admit they are not qualified."

RECEIVES GREETINGS

Charlotte, Mich., April 15 (AP)—Scores of greetings were received by Governor Dickinson on his 80th birthday today via amateur radio from public officials and others in approximately 70 Michigan cities.

The Detroit Amateur Radio association set up a portable radio station on the governor's farm and Frank Beechler, secretary, estimated that between 250 and 300 congratulatory messages were received. The greetings were transmitted by amateur radio operators.

ON RETURN FLIGHT

Baltimore, April 15 (AP)—The Yankee Clipper, carrying 22 men on its return trans-Atlantic flight, reported by radio to Pan American officials that at 6 p. m. (EST) it was 900 miles from Horta, the Azores, about halfway to Bermuda.

The giant flying boat, which left Horta at 11:10 a. m., EST, was expected to arrive in Bermuda about 5 a. m., and continue to Baltimore tomorrow.

ERROL FLYNN IN "DODGE CITY"

In TECHNICOLOR

with a cast of 1000's including OLIVIA DeHAVILLAND ANN SHERIDAN

Also— NEWS

MICHIGAN TODAY MONDAY - TUESDAY 2:30 - 7:00 - 9:00 25c and 10c

Why Not TRADE IN Your Old Fur Coat?

Many women have taken advantage of the sensational prices on our large Fur Coat stock . . . If you plan to buy next season, BUY NOW. A small deposit or a TRADE-IN o f your old coat is sufficient and the balance can be paid from your "spare change" during the summer months.

You'll never be able to buy at better prices nor on easier terms than we now offer. Drop in TODAY and look over the stock and let us explain how easily you can have a new coat for next season's wear.

Oshins QUARTER STYLES BETTER VALUES

NEW TERRACE GARDENS

Matinee Dance Today

Music By FRANK CORSI And His Orchestra

Adm. 25c Per Person

Dancing 2:30 to 5:30

RUPTURED?

Why Go Through Life with a Serious Handicap When Rupture Can Be Readily Corrected WITHOUT Surgery or Injection?

Modern — Painless The S-a-f-e-s-t Way of Correcting Hernia

80% of our new patients come to us through recommendations of former patients.

F. C. TRACE

Co-Founder of Sykes Hernia Service

Will be at the DELTA HOTEL ESCANABA

Tuesday, April 18

(Hours: 10-12; 2-6; 7-9)

Sykes Hernia Service restores one immediately to normal working ability with SAFETY and within six months most all cases can go without any further aid or refund is made in accordance with written agreement.

Do not forfeit your chance for correction by careless neglect.

Do not confuse Our Service with truss selling. Come in and let us explain it to you. No obligation. If you cannot call write F. C. Trace, Oshkosh, Wis., for Free Booklet—today.

If you have had an operation for hernia or appendicitis and have pain or protrusion near the incision, prompt attention is important. Many such cases correct quickly with proper aid.

Here is a sample of our many testimonials:

Sept. 25, 1938.

I was fitted on March 17, 1938 for a double hernia I had had for seven years. I had never worn a truss and was in bad shape.

Today, six months after being fitted by Mr. Trace, I can go without the truss and no discomfort or any sign of a hernia, although inasmuch as I am a farmer, 65 years of age, I am still wearing the truss while I work. It is so comfortable I never know I have it on.

GEORGE W. LOCKHART, Wellington, Ill.

Many local people endorse Sykes Service. Inquire about our written guarantee.

CONSULTATION FREE!

Inquire at Hotel Desk for F. C. TRACE, of Oshkosh, Wis.

Ninth Annual "E" Men's Minstrel

"Paul Bunyan"

Friday, April 21st, 8:15 p. m.

William W. Oliver Auditorium

You've liked these shows in the past—this year's will please you more. Get your tickets now.

ALL SEATS 25c

Now Being Reserved At the Junior High School

Deanna IN HER GREATEST PICTURE...

weaves a spell of enchantment

you'll remember all your life!

1 Joan's engaged to Richard

2 But Kay loves him too!

3 So Penny snares Harry for Kay

4 But Joan falls in love with him!

Deanna DURBIN

Nan GREY • Helen PARRISH

3 SMART GIRLS GROW UP

Robert CUMMINGS

Charles WINNINGER

DEANNA SINGS THE SONGS YOU ASKED TO HAVE HER SING! "The Last Rose of Summer" "Invitation to the Dance" "Because" • "La Cinquena"

ALSO — SHORT SUBJECTS

DELFT

3 DAYS STARTING TODAY

2:30—25c - 10c

7:00-9:00 Adults 35c, Students 25c

NOTE PRICES

DEANNA WINS AN ACADEMY AWARD... for "bringing to the screen the spirit and personification of youth!"

BRADLEY TALKS AT U. W. MEET

Representative Answers Questions of W.P.A. Union Members

Rep. Fred Bradley, Rogers City, was the speaker at a special meeting of United Workers Local G-864 and unemployed persons held yesterday morning at the city hall. Raymond Anderson, president of the local WPA union, was chairman of the meeting.

Representative Bradley opened with a talk in which he described the situation regarding WPA as it now stands in congress. The meeting was made an open forum, in which all present were invited to ask questions pertaining to WPA.

"I am a member of the economy bloc and proud of it," Rep. Bradley said in declaring his stand on the 150 million dollar appropriation bill defeated recently in congress. "I am a hundred per cent for an honest work relief program, but I will not vote one cent for a racket," he said.

A question raised from the floor was, "Do you think there should have been a congressional investigation before WPA funds were voted?"

Bradley's answer was, "Yes, I do. That's why we are having an investigation made now—so that we will know how to go about voting funds for next year."

In answer to a suggestion from the floor that sub-marginal land might be bought up by the government as national park areas to prevent farmers from attempting to gain a living on it, Bradley stated, "We have now 175,000,000 acres of national forests. Where is the money for more purchases to come from?"

Bradley promised an investigation into the WPA set-up which makes possible a "wage of $44 per month for Escanaba WPA laborers while actors on WPA in New York and Hollywood can draw WPA salaries of over $100 per month."

"Other governmental departments have to report to the budget director before setting the appropriations they will need," he stated, "but the WPA doesn't have to report to a soul. It is set up like a kingdom all its own."

When asked his opinion regarding the possibility of increasing the WPA wage here, Bradley stated, "I have asked, repeatedly, for more money for the WPA in this district. They say that the layoffs are caused by a lack of funds. In my opinion, that is a lie."

Powers News

Mrs. Helen Stamper and daughter Patty, of Chicago, visited with relatives and friends here and in Wilson over the week-end.

Mrs. Elizabeth Veeser returned Sunday from a several weeks' visit with relatives in Iron River, Alpha and Niagara, Wis.

Miss Marian Hafeman left Monday evening for Niagara to spend a few days visiting with her aunt, Mrs. Gilbert Morreau.

Mr. and Mrs. Rodney Collins and daughter, of Nashville, Mich., spent the holidays at the Wm. Grau home.

Supervisor Jerry Poupore attended an organization meeting of supervisors in Menominee, this week.

Rev. Wm. Poyseor and Julius Hansen and Roy Bagley attended the annual convention of the Episcopal diocese in Escanaba, which was held on Thursday. The men were delegates from this district.

Mrs. R. A. Lalonde, daughter Ruth were Escanaba visitors Wednesday afternoon.

A kiss is a sniff in Samoa. Sniffing is said to have created the practice of rubbing noses among the Eskimos, Malays and Polynesians.

Chicago Polar Bears at Menominee Today

The "Polar Bears," a winter swimming club from Chicago, will close the Twin City smelt carnival at Menominee this afternoon with a swimming and diving exhibition at the breakwater. The show is slated for 2:30 p. m.

Michigan In Washington

By Esther Van Wagoner Tufty

One Michigan Congressman, Jesse P. Wolcott, Port Huron Republican, is among the twenty-one members who signed the proposal for a National Committee to Keep America out of Foreign Wars.

Its avowed purpose is to counteract White House propaganda said to have created mass war hysteria throughout the nation.

Announcement of the program was neatly timed with the opening of hearings before the House Foreign Affairs Committee on the pending series of proposed amendments to the Neutrality Act.

Congressman Hamilton Fish, of New York, rabidly anti-New Deal, is ranking Republican member of the Foreign Affairs Committee. He made the announcement.

It was typical of Jim Farley to issue a statement on the death of Dr. Angus McLean of Detroit. He says he knew Dr. McLean intimately, and no one would doubt him, for Big Jim is said to know the party chairman of every county, and Dr. McLean was the Democratic Chairman of a large and powerful county. "His kindly outlook and tolerant manner" were praised by Farley.

Michigan grabbed four safety awards at the annual session of the National Safety Council, held here this week. To Saginaw went top honors for traffic safety in cities of 100,000 population or more. The award was accepted for the city by Mayor F. J. McDonald.

Detroit made third place for cities over 500,000. (Milwaukee and Cleveland tied for first.) Kalamazoo received honorable mention among cities of its size. The State of Michigan received honorable mention in the Mid-West group.

A cherry blossom visitor from Michigan, Mrs. Don Morgan of Traverse City, enticed me to forget politics on Capitol Hill for a day that could happen only in Washington.

The market value of unfinished leather is approximately 28 cents a pound, but when purchased at retail in the form of leather products the price averages $1.10 a pound.

Christopher Columbus' voyage of discovery to America cost only about $7000. He was paid about $320 for his discovery.

Everett W. Buck Called By Death

Everett W. Buck, 62, a former resident of Escanaba, well known in this community, died at the home of his son, Millard Buck, in Minneapolis, on April 8, it was learned yesterday.

Mr. Buck, who was with the I. Stephenson Company during his residence in Escanaba, moved to Waukegan about a year ago, and later went to Minneapolis. He had been ailing, but was not seriously ill, his sudden death coming as a shock to his family and friends.

Funeral services were held in Joliet, Ill., and burial was made there.

Surviving Mr. Buck are his widow, one son, and one granddaughter.

STOMACH ULCERS CAUSE.... PAIN

The irritating effects of food passing through the stomach on exposed nerves, of ulcerated surfaces frequently cause burning, tearing or dull aching pains.

Make This 25c No-Risk Udga Test

Thousands praise UDGA. Try it for relief of ulcer and stomach pains, indigestion, gas pains, for heartburn, burning sensation, bloat, and other conditions caused by excess acid. Get a 25c package of UDGA Tablets today. Absolutely safe to use. They must help you or your money refunded.

PEOPLE'S DRUG STORE and all good drug stores

Vacation?

You don't need to be a juggler to get what you want. You can juggle your finances to have the kind of vacation you've always wanted.

Make your next pay check start you on the road to the kind of vacation you've always wanted. SAVE for it NOW.

The State Savings Bank

ESCANABA, MICH.

Member Federal Deposit Insurance Corporation
$5000 Maximum Insurance for Each Depositor

Dancing Delights

Utterly feminine frocks . . . sheer delights for Spring bridesmaids, gala parties! See them all today.

Chiffons! Nets! Laces!

Dancing frocks to stir sentiment! All with wee waists, mile-wide dancing skirts, dainty trims! Jacket, bolero and strapless styles. Fragile colors. 12-20.

$4.85 AND UP

Lauerman's

MANY STUDENTS ON HONOR ROLL

Senior High Graduates Get Good Marks At Colleges

Graduates of Escanaba high school are doing very well scholastically in colleges and universities throughout the United States according to a list of honor roll students announced from the office of Principal Edward Edick yesterday.

The following graduates earned a "B" average or better during the first semester of 1938-39:

Augustana College — Miriam Lund '36, Glen Sandberg '33, Leonard Sundquist '35.

College of St. Catherine—Mary K. Gearts '38.

Drake University — Britton Temby '38.

Ferris Institute—Edward Reynolds '38.

Houghton Tech—Dick Hoyler '37, Roger Shanahan '36, James VanEffen '36, Fred Walker '38.

Lawrence College—James Olson '36.

Michigan State College—George Labre '34, Robert Larson '37, Dorothy Rudenberg '38, Ann Wohlen '38.

New England School of Art—Clyde Anderson '36.

Northern State Teachers College—Bernice Cleereman '38, Patrick O'Connell '37.

Purdue University — Eddie Holderman '36.

U. S. Naval Academy—Donald Holmes '37.

University of Michigan—Leo Alperovitz '34, Harriet Haring '33.

University of Minnesota—Regina Bergman '37, Leslie Kallin '38.

Wheaton College—Ruth Sawyer '36.

Wisconsin State Teachers College—Mary Louise Wilson '36.

Wooster College—Gerald Johnson '36.

Trenary News

Health Meeting Held

Trenary, Mich.—Tuesday evening April 11 Miss Georgia Hood gave a health talk on "New Curriculum Trends in Relation to the School Health Program", in the Trenary High school. After the meeting a nice luncheon was served. Due to the weather conditions, a nice crowd attended.

Power Farming Entertainment

Thursday April 20, beginning at 10 a. m. a Power Farming entertainment will be held all day at the Trenary Co-operative store. There will be moving pictures, talks on how to care for your tractor and other machinery. Free lunch will be given at noon.

Tractors and other machinery will be shown and talks will be given on the operation of all farm machinery.

Briefs

Mr. Andrew Stone, of Munising, was a week-end caller in Trenary.

The following men attended the meeting of the Eagles club, at Escanaba Tuesday evening: Mr. Frank Richmond, Elwyn Hawley, Ronald Hawley, and Robert Sloan.

Mr. Nestor Orava is ill at his home with influenza.

Mrs. Robert Richmond, who lives about 2½ miles north of Trenary, visited at the home of her sister-in-law, Mrs. John Laytonen, Wednesday afternoon.

Birthday Dinner

A birthday dinner was given for Mrs. Nestor Orava, at her home by her sister Mrs. Willard Quarfoot, April 11, in honor of her 21st birthday.

A white birthday cake, decorated with pink trimmings and red candles, served as a centerpiece for the table.

Attending the dinner were Mr. and Mrs. Nestor Orava, son Jack, Mr. and Mrs. Willard Quarfoot, Mr. and Mrs. Chas. R. Little, Eleanor and Eunice Ford.

The guest of honor received many nice and useful gifts.

Wisconsin Solons Pad State Budget

Madison, Wis., April 14 (AP)—The legislative joint finance committee reported to the assembly for passage today a biennial budget bill containing appropriations $1,726,246 higher than the total recommended by Governor Heil.

The committee proposed increases through virtally all branches of the state service, but these sums were still below amounts requested at the budget sessions.

The committee recommended for the two fiscal years beginning July 1 $68,509,379, as compared with the governor's recommendation of $66,783,133.

The U. S. Bureau of Census reports show that the average number of persons to a family in the United States is 4.5.

Hugh White, 77, Of Cornell, Claimed

Hugh White, 77, of Cornell, died at 12:30 o'clock Saturday afternoon at St. Francis hospital, as the result of a stroke which he suffered two days ago.

Mr. White, who was unmarried, and who has no known relatives, was born in Canada, June 7, 1861. He had been living in the Cornell community for many years.

The body, which was taken to the Degnan funeral home, is remaining there in state. Services will be held Monday morning at 9 o'clock at St. Anne's church, Rev. Fr. Peter Bleeker officiating, and burial will be in St. Anne's cemetery.

The Board of Trustees of PINECREST Sanatorium Powers, Michigan,

Will Receive Sealed Bids for

1200 tons, more or less, of 2-inch Island Creek Stoker Screenings, to contain not over 7 per cent Ash and not less than 13,700 B.T.U.

Said proposals to be in the hands of Dr. J. W. Towey, Superintendent of the Sanatorium, not later than May 1st, 1939.

THE NEW Mercury 8

OWNERS SAY "It's Swell!"

Read why these experienced car owners bought the Mercury 8

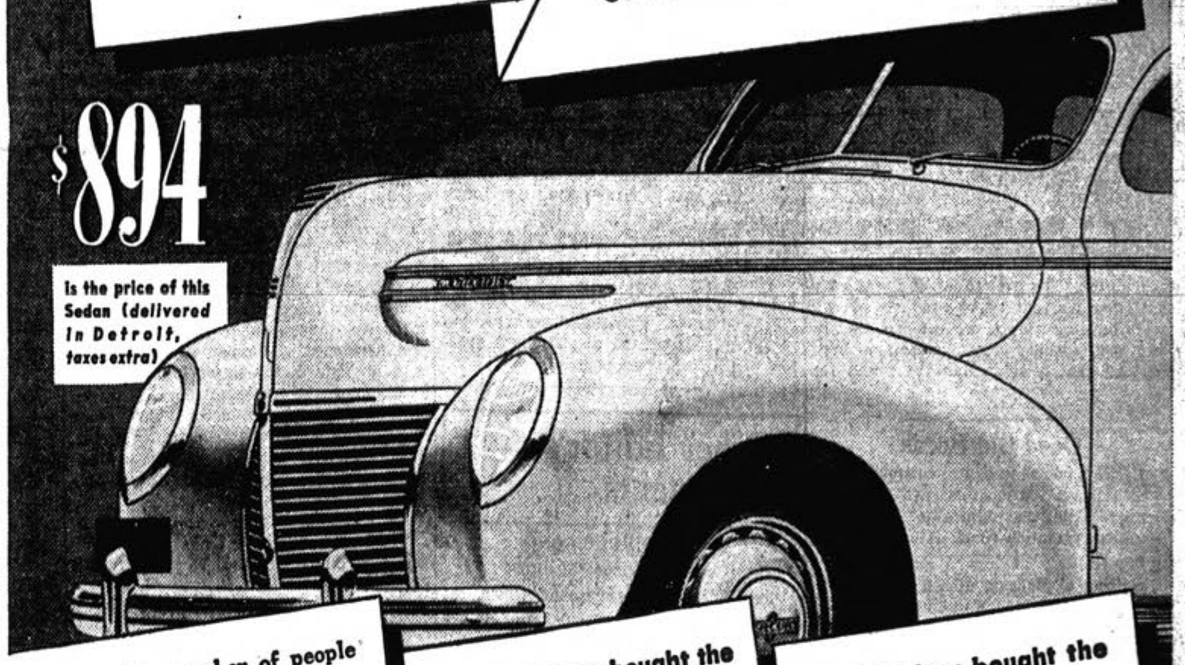

$894 is the price of this Sedan (delivered in Detroit, taxes extra)

We asked a number of people who formerly owned other cars in the medium-price field why they switched to the Mercury 8.

Read their answers at the right. Add them together and you see why this brand-new, grand-new car is an outstanding value.

Here's the important point . . . Mercury owners liked the car *before* they bought it. They liked it even better *after* they got it. Owning it and driving it brought out four *additional* features.

"MAKE IT A MERCURY" FOR A NEW THRILL IN MOTORING

BEFORE they bought the car we asked—

"What features influenced you most in choosing a Mercury over the car you owned previously?"

APPEARANCE The beauty of the Mercury was stressed in more than 84% of the interviews. You get *style leadership* in a Mercury.

ROOMINESS More than 70% included the Mercury's spaciousness as one of the big reasons for buying.

QUALITY Materials and fine workmanship influenced a majority.

POWER AND SMOOTHNESS Power of the 95-hp. Mercury engine and smoothness of eight cylinders.

LOW PRICE influenced many. A price backed by the Ford Motor Company's reputation for good value.

AFTER they bought the car we asked—

"From your experience with the Mercury 8, what additional features do you like now?"

PERFORMANCE This was mentioned most prominently by all.

ECONOMY Low fuel and oil consumption was the next most popular feature. Owners reported up to 20 miles per gallon.

HANDLING Ease of steering and parking were third on the list of preferred features. Hydraulic brakes are another Mercury feature.

EASE OF RIDE Owners were so impressed with the advantages of Triple-Cushioned Comfort that they mentioned this among the first four outstanding features.

SEE YOUR MERCURY DEALER FOR GENEROUS TRADE-IN ON ANY MAKE CAR • LIBERAL TERMS

NORTHERN MOTOR COMPANY

1419 Ludington Street Escanaba, Mich.

NORTHERN MOTOR CO.

ESCANABA

H. J. Norton GLADSTONE

Alex Creighton MANISTIQUE

THE ESCANABA DAILY PRESS

A Morning Newspaper Published Daily Except Monday by The Escanaba Daily Press Company, Inc. JOHN P. NORTON, President and General Manager Office 600-602 Ludington St.

Entered as Second Class matter April 4, 1909, at the postoffice at Escanaba, Michigan, under the Act of March 3, 1879.

Member of Associated Press Leased Wire News Service.

The Associated Press is exclusively entitled to the use for publication of all news dispatches credited to it or not otherwise credited in this paper, and also the local news published therein.

The Daily Press is the only daily paper printed in an exclusive field of 50,000 population, covering Delta, Schoolcraft and Alger counties thoroughly, with branch offices and carrier systems in Manistique, Gladstone, Munising and Newberry.

Advertising rate cards on application.

Member Michigan League of Home Dailies
National Advertising Representative
SCHEERER, INC.
415 Lexington Ave., New York 35 E. Wacker Dr., Chicago

SUBSCRIPTION RATES

Daily by carrier, per week	15c
Daily by carrier, per year (in advance)	$7.00
Daily by mail, per year (in advance)	$5.00

Plastics for Prosperity

MANY of the country's leading economists believe that the present depression can end only with the development of one or more great new industries, which will take up the slack in idle labor and neglect of capital use, and set the wheels turning as the expansion of the motor car did in the twenties.

Such a transformation may come through the surprising growth of the plastics industry. Laboratory research workers are now producing buttons, steering wheels, knife handles and textiles from milk. Chemurgy waves its magic wand, and wood turns to yarn, to sugar and sugar derivatives, and thence to other articles of food value. Corn and cornstalks become a blend of motor fuel, soy beans are altered into paint and varnish, flax into cigarette papers, and cotton into a workable substitute for rubber.

Here is one answer to the farm surplus problem. Even the fuzz that sticks to the cottonseed when the fiber is removed need be thrown away no longer. Today it is convertable into fountain pen barrels, paper, wiring insulation, phonograph records, plastic parts for motor cars, surgical dressings and yarns. Not so many years ago cottonseed itself was a worthless nuisance. Today the hulls and oil from the seed become shortening, margarine, salad dressing, medical preparations, soap and washing powder, candles, composition roofing, linoleum, oilcloth, insulating material, livestock feed, fertilizer and "cotton rubber."

Cotton rubber is a molding material which is similar to hard rubber. It may be used for light sockets, dress ornaments, toys, bath tubs and lavatories. It is typically chemurgic, illustrating just how far the cotton patch may be utilized in industry. While there is a surplus of cotton fiber at present, the country is usually short of cottonseed, and 200,000,000 pounds of cottonseed oil and large quantities of vegetable oils for which cottonseed oil might be substituted, are imported annually.

Some of these developments may cut into established industries, but plastics expansion in its entirety promises much for the nation. The growth of the industry demonstrates that waste products of all sorts have a value if we can but find it, and that nothing is so common or even unclean that a use cannot be found for it.

Good Old Borah

WHEN it comes to sound common sense, there are few members of Congress to compare with Senator Borah of Idaho, who gets close attention when he has anything to say.

Writing to students of a Minnesota college who asked for his opinion, Borah denounced European democracies as treaty spoilsmen, and advised his inquirers that any war emanating from the issues of the current European crisis would be sordid and imperialistic.

Compare this statement of Borah's with other utterances recently emanating from Washington: "European nations are all alike in their dealings in international affairs. It was the democracies of Europe that wrote the secret treaties by which all the spoils were divided even before the World War ended. It was the democracies of Europe that wrote the Versailles treaty, not a peace treaty looking toward peace.

"These European powers, whatever may be their political views, pursue one and the same course when they come to deal with international affairs," continues Borah. "They all alike violate treaties, disregard the most fundamental principles of right, pursue methods that inevitably lead to war, and then call upon the United States, Canada and other nations to save them from their own intolerable and vicious methods."

All of this nation abhors the doctrines of Nazism and Communism, Borah says, but American youth should deal with them when they become a menace in this country, and not abroad. He adds: "When the time comes for the rising generation to deal with Nazism, Fascism, Communism, that devil's brew that has been tendered to the cleanminded and patriotic boys of America, they will deal with it upon American soil and not in foreign lands, where they would be sold out within a fortnight after they finished the job, as they were at Versailles."

The Senator might have added that there are democracies and pseudo-democracies, and that nations like Britain and France, which hold other nations in unwilling subjection, are not entitled to a listing with true democracies. His statements to the youth of the land will make bad reading in Paris and London, but their truth cannot be confuted.

The Crime Current

THE recent statement of Judge Fred L. Raymond at Marquette, that a major crime in one form or another is committed every 22 seconds in the United States, brings home in forcible words an ugly and fearsome fact.

Here in America we like to think of ourselves as an enlightened people,—men and women who are far above the average world citizen in intelligence, human beings of a superior order in mentality, education and morals. But Hitler and Mussolini and Stalin jibe and jeer at us as a nation of hypocrites which points at others an accusing finger too often stained with blood.

There will be more consistency in our criticisms of other nations and peoples when we no longer lead the world in crime, when we accord the Indian and the Negro the same treatment that we ourselves would like to have, when we make sure that we grind no other man's face in the dust. If we are candid enough to sit in sober judgment on ourselves we can find truth enough in the sneers of the dictators to make us wince.

Things cannot go on this way forever. History teaches that when they get too bad the course of a nation can take only two directions,—toward betterment or national ruin. We have kidded ourselves into the delusion that we won the World War but the conclusion doesn't make sense. We lost the war, and as a nation we are going groggy under the crimes, debts and general disruption growing out of the war.

Judge Raymond says it is time to take stock with ourselves. The way out is hardly within the province of politics, or business, or even organized religion. Crime in high places makes it plain that the solution is primarily in the development of character in the individual. When that falls the last bulwark against iniquity falls to pieces.

The answer is plain to those of us who are not afraid to give ourselves the once over. There is something within us all which, if we give it a chance, rebels against wrong-doing and gives us a priceless satisfaction in going straight. One of the meanest things in life is the accusing conscience that is forever on the job with its criminal owner, but there is a value beyond words in the inner voice which whispers, "well done." The fight on crime must begin with the individual who enjoys being honest and decent, who knows the outstanding merit of a good example, and who lines up loyally with the forces for national betterment.

A Dubious Future

UNPLEASTNT reading to coal miners who consider striking because of failure to reach a new working agreement, will be the announcement that Russia is experimenting with plans to convert underground coal into its products while still in the ground, and without mining it at all.

The system simply involves setting fire to the underground mine, and controlling the intake of oxygen and the exhaust of coal gases in such a way as to utilize the latter. The process already is in practical use in the Soviet Union, and if it is ever generally adopted, it means that a "coal mine" would employ no underground "miners," but simply a few technical workers at the surface.

The problem of coal miners, faced by decreasing coal consumption, is tough enough. Any sure plan suddenly applied in the United States would mean a wholesale displacement of still more miners.

Would it so cheapen gas and coal products as to lead to employment of all the displaced men? Eventually perhaps, but in the mean time the displacement problem and its lag would persist.

Other Editor's Comments

AN OLD RULE GOES

(Christian Science Monitor)

The United States Supreme Court at length has decided in effect that officials are people and that they can be subjected to the same income taxes that ordinary mortals pay without jeopardizing the delicate balance between state and Federal governments.

This overthrow of a hundred years of precedents need not of itself rouse fears that the Federal Government is about to swallow up the States. So long as the tax involved is a uniform rate on all citizens and not a special tax aimed at some governmental agency, the new rule is a wholesome one. It is very probable that the Federal Government will derive more revenue from taxation of state and municipal employees' salaries than will the States from taxation of Federal salaries, both because there are more local or state employees and because the Federal rates are much higher.

Every such ruling in the direction of removing income tax exemptions emphasizes strongly the need for a conference or series of conferences between state and Federal authorities to mark out a new division of tax fields between the two layers of government. The overlapping and duplication of taxation is particularly bad in the income tax field. Congressmen will become more aware of this when they have to pay state as well as Federal income taxes on their salaries and will be less likely to append their names to a war-tax bill carrying 99 per cent rates on large incomes without realizing that state rates added to this would in some cases take more than a man's whole income.

The present decision of the Supreme Court does not touch the question of tax-exempt securities. If the court should destroy the mutual tax immunity of incomes from state and Federal bonds -which, on the whole, would be a tremendous step in the right direction—it would become even very much more necessary to arrive at some reallocation of tax sources which would enable the States to make up their losses. For there also the increased costs to states and municipalities in interest on their dept would be much more than they would gain from taxation of income on Federal bonds.

Apart from these fiscal questions the opinion of the Court provides a striking instance of the modification of a rule of constitutional law by the action of the Supreme Court, even a partially reconstituted Supreme Court, instead of by the long and arduous process of constitutional amendment. This seems particularly appropriate when, as in the case of the one-time invalidation of state minimum-wage laws, the original and unsatisfactory rule rested not directly upon any language in the Constitution but on a judicial interpretation or inference as to the constitutional system.

A CRITICAL APPOINTMENT

(Cincinnati Enquirer)

Persistent reports that the President is maneuvering to get Leon Henderson chosen as chairman of the securities exchange commission are discouraging on two counts. The first count is the simple fact that Mr. Henderson is an unattractive, ineffective, and confused person with few qualifications. The second is the possibility that the President is deliberately looking for an SEC chairman who will be obnoxious to the financial community.

It must be said of Mr. Henderson that he has some acquaintance with general economic problems. He can and does talk for hours on end about them, chiefly in wisecracks. But his listeners wind up more confused than ever, because Mr. Henderson's own ideas are so distressingly inchoate. Such a person is ideally unsuited to the post reported to be reserved for him.

JAPAN MOVES SOUTHWARD

(Richmond, Va., Times-Dispatch)

The Philippines are now exposed to a Japanese attack from Hainan, the Spratlys and the Caroline Islands, which latter group has been secretly fortified, according to the Shanghai correspondent of the Washington Post. It behooves Washington more than ever, therefore to decide what this country's attitude toward the Philippines is going to be. Now that fortification of Guam has been voted down, it seems incredible that we shall attempt to hold the islands, after 1946, when independence is scheduled to become effective. Certainly the occupation of Hainan and the Spratlys makes holding them a more serious risk than it ever was before.

It's not surprising that the Netherland is boosting its air force. That nation has to get some of its soldiers off the ground so the country won't be overcrowded.

World Affairs Reviewed

Albania, from celebrating the birth of a Crown Prince whose grandmother was American, has turned its attention toward efforts to repel an invasion by Italian forces.

Albania is the Balkan country closest to the heel of Italy's boot, says a bulletin from the Washington, D. C., headquarters of the National Geographic Society. At the mouth of the Adriatic Sea, only 47 miles of water, the Strait of Otranto, separates the two countries.

Brindisi, port in southeastern Italy at which Italian troops were concentrated, is 79 miles from Albania's strategic little port of Valona, and about 105 miles from Albania's capital town, Tirana—less than the distance from New York City to Albany.

—NEAR ALBANIA'S BEST BAY—

But since 1914 Italian forces have been closer still—they have literally camped on Albania's doorstep. The two-mile-long island of Saseno which overlooks the extensive sheltered Bay of Valona was taken over by Italians from its shepherd inhabitants in October, 1914,. It has been fortified, equipped with radio station and breakwaters, and connected with Brindisi by steamboat service. This small Italian naval base may not be visited without Italian permission.

The Bay of Valona is important for more than its nine miles of sheltered waters. It commands the mouth of the Adriatic Sea, and the shipping from eastern Italian ports, especially Trieste, as well as the commerce with the long Dalmatian coast of Yugoslavia. On the Italian shores of this Adriatic bottleneck, there is no such harbor suitable for naval operations.

The 10,629-square-mile patch of rugged Balkan country, which emerged from Turkish rule in 1912 as Albania, first came under Italian influence as part of Illyria in the ancient Roman Empire. A more compelling bond on today's kingdom, however, has been the 1927 Treaty of Tirana with Italy, guaranteeing mutual defense. An Italian Company for the Economic Development of Albania has been supervising the expenditure of a series of loans from Italy. As security for the borrowed money, Albania has also pledged its income from customs.

Albania reversed the usual historical procedure by changing its government from a republic to a monarchy. The change occurred in 1928, when the president for the preceding three years became King Zog I.

Tirana, the capital, is a city of some 30,000 people. The whole country's population is somewhat above a million; Italy's is 42 times as great.

Valley pockets tucked away beside Albania's mountain backbone contain some of the least known spots in Europe. Many of them have made their first appearance on any map during the present decade. One reason for their obscurity is the difficulty of reaching them over bridle paths which in some places are no more than eighteen inches wide. Another is the survival in many of Albania's mountain fastnesses of vendetta feuds, which contribute to the tradition that only one highlander in four dies a natural death.

Albania's resources are rumored to be extensive, though inadequately explored and developed. Copper, salt, and bitumen are mined, the latter in quantities sufficient to be important as an export. Most of Albania's products which reach the outside world are foodstuffs: cheese, eggs, fish, and cattle. Mountain shepherds swell the export trade with valuable items such as hides and wool.

Getting the Range

Answers To Questions

BY FREDERIC J. HASKIN

A reader can get the answer to any question of fact by writing The Escanaba Daily Press Information Bureau, Frederic J. Haskin, Director, Washington, D. C. Please enclose three (3) cents for reply.

Q. How many copies of the Bible have been sold? L. U.

A. It is estimated that since the Bible's first printing 1,015,000,000 copies have been published.

Q. Are many hospitals supported by the Government? T. H. J.

A. There are 1728 Government hospitals, of which 260 are supported by the Federal Government.

Q. What proportion of the Pennsylvania Railroad is electrified? J. H. D.

A. One-third of the railroad system is electrified.

Q. How many foreigners are being naturalized? W. D. A.

A. The Immigration Service is now naturalizing about 165,000 aliens annually.

Q. What are the names and ages of King Leopold's children? J. T. C.

A. His heir, Crown Prince Baudouin, Duke of Brabant, is eight years old. Princess Josephine Charlotte is eleven and Albert, Prince of Liege is nearly five.

Q. Was St. Petersburg, Russia, ever known as Petrograd? F. L. G.

A. St. Petersburg was known as Petrograd from 1914 to 1924.

Q. How many refugee physicians have come to the United States? R. H. M.

A. Since the advent of Hitler, 2577 physicians of all nationalities have come to this country.

Q. Please give the date of the big meteoric shower in the United States. A. J. H.

A. One of the most remarkable meteoric showers ever seen in this country was that which began about midnight November 12-13, 1833, and lasted until daybreak. One observer declared that, "He never saw snowflakes thicker in a storm than were the stars in the sky at some moments."

Q. When did President Roosevelt attend the Jefferson Island party? E. G.

A. President Roosevelt went to Jefferson Island on Saturday afternoon, July 13, 1935, returning Sunday afternoon on July 14th. He made the trip down the Bay on the Sequoia. In the party were about 40 leading Democrats, including members of Congress and Cabinet members.

Q. From what show is the song "Alice Blue Gown"? H. W. G.

A. The song by Joseph McCarthy and Harry Tierney is from the musical comedy "Irene."

Q. What is meant by a U. S. R. O. M. hen? S. H. P.

A. A U. S. Register of Merit hen is one that has laid at least 200 eggs in a year, that has at least four daughters that have laid at least 200 eggs apiece in a year ,and that meets other requirements.

Q. How many students graduated from medical colleges in the United States last year? T. R. M.

A. In 1938 there were 5194 graduates.

Q. Does the Y.W.C.A. publish magazine? R. L. C.

A. The national magazine of the Young Women's Christian Association is The Womans Press, published at 600 Lexington Avenue, New York, N. Y.

Q. Where is the Raisin River which is connected with the battle? A. V.

A. The Raisin River is in Michigan. It is 130 miles long and extends from Hillsdale County to Lake Erie. The Battle of Raisin River or the Battle of Frenchtown, as it is often called, was fought in January 1813.

Q. Of what kind of wood is a harp made? W. A.

A. The Encyclopedia of Music and Musicians says that the harp is made of sycamore. The soundboard is made of deal.

Q. Who was Heinrich Gratz? L. T.

A. He was a Jewish historian (1817-91) whose greatest claim to fame rests upon his "History of the Jews from the Earliest Times to the Present Day" which still ranks as the most complete and scholarly history of the race.

Q. Please give the salary of an extra in Hollywood. E. C.

A. According to a report of the Central Casting Corporation, the average daily wage in 1938 was $10.78. The average number of days worked per year was 29.77.

20 Years Ago

According to word received here by Mrs. E. C. Voght, her nephew Russell Alger of Coeur d'Alene, Ida., has been named as one of the Americans to take a four months university course in Paris.

The first ore of the season will be dumped at the Escanaba docks today. A small crew of men will begin dumping at the St. Paul docks this morning, while later in the week another dumping crew will also be started at the Northwestern docks.

One of the most interesting sessions in the history of the Upper Peninsula Development bureau will take place in Escanaba today. The meeting, which is the annual convention, opens at nine o'clock at the city hall with President Leo C. Harmon, president, presiding.

The condition of the city water now is good, said Dr. A. J. Carlton, city health officer yesterday. For a period he advised the people to boil it.

Washington—The number of unemployed throughout the country for the week has fallen to 97,000. This is 25,705 less than last week, according to figures announced tonight by the United States employment service.

The public schools of Escanaba will be closed today and tomorrow to give the pupils their annual spring vacation.

Adolph Eastman arrived Tuesday night from Camp Custer, where he was sent for his discharge following his return from overseas. He arrived at New York two weeks ago with the 85th division and was transferred to Camp Mills and from there to Camp Custer.

Chris Conradsen, son of Mr. and Mrs. C. Conradsen, 600 Murray avenue has arrived in the states from France.

Omaha—The war department tonight started two balloons from Fort Omaha for a three-day flight at altitudes of 5,000 to 10,000 feet for scientific purposes. Cities throughout the country have been asked to watch for them and to report their progress.

New York Column

BY GEORGE ROSS

New York—If Manhattan looked like the House of David for a while, then it was all the doing of Orson (Martian) Welles and his acting cohorts who were preparing to appear in Shakespeare's "Five Kings."

Since that quintette of monarchs all wore whiskers, Welles, Burgess Meredith, John Emery and others in the show cultivated their own hirsute plumage — in the spirit of authenticity. For months they turned up about the town with whiskers way down below their chins, and in restaurants waiters kindly presented them with moustache cups. Welles looked truly like a man from Mars in this hair-raising period and his colleagues were not far behind him.

But last week, "Five Kings" was called off for this season and the boys sprinted to the barbershop.

"Twice over," was the command, "right down to the skin!"

• • •

'Roundtown Rambles

Fredric March has been noticing it, too—the sudden quiet that has stilled Radio City. The new silence makes the star of "The American Way" nervous as he paces the kings, awaiting his cue. He happily misses the din and clatter which accompanied the razing of the Sixth Avenue "L" and raised havoc with a tense moment on the stage.

The reason folk see the most sophisticated of showmen visit a burlesque show now and then is because many of them started with that racy form of entertainment. Max Gordon, for example, used to be the press agent for one.

• • •

Empty Gesture

When Czechoslovakia fell before Hitler's invading troops, an abrupt halt was called to the Czech Exhibit at the World's Fair. But democratic citizens have rallied to its support, offering individual donations to resume the Czech display.

The other day I heard that enough money has been donated to complete the Czech site on the Fair Grounds, as a symbol of democratic principles, but that the building will be closed to visitors. For there won't be enough Czech exhibits to fill the structure.

• • •

U. S. May Get Lady Peel

That sleek young man who has been squiring Beatrice Lillie about town is her son, Robert Peel, who came here on his seasonal vacation from school. He is scheduled to return to his studies in Switzerland late in April, but if the headlines from Europe continue as menacing, his mother won't let him go.

Just before Miss Lillie came over from London to play in Noel Coward's show, both she and her son had been fitted for gas masks. And she vowed then that if the European tension continued, she'd settle down with her offspring over here.

The whole secret of life is living, the secret of living is loving, the blessing of loving is giving, and the reason for giving is God.
—Rev. Joseph D. Ostermann, of the Committee for Catholic Refugees from Germany.

• • •

I cannot expose to dangers of war a life that may be very precious to Spain.
—General Franco, explaining why Prince Don Juan was not allowed to fight in the rebel army.

The Washington Merry-Go-Round

BY PEARSON AND ALLEN

Washington—Those inside the Justice Department say that there was more behind General Murphy's recent trip with J. Edgar Hoover than chasing gangsters.

Real fact is that Super G-Man Hoover has been turned loose on a clean-up of the federal judiciary, already has about closed his cases on seven high judges in various parts of the country.

For the time being they must be nameless, but they include a district judge in Michigan, another in Ohio, another in Illinois, three district judges in New York, and a circuit judge in Pennsylvania.

Best betting is that all seven will resign within the next three months.

Murphy has decided to scrap the old-fashioned method of impeachment in cleaning up the judiciary, for the reason that it takes too long and is too uncertain. Instead he is presenting the judges with the evidence against them, carefully collected through G-men, and telling them they can resign or else.

Mere resignation has not saved Judge Manton of New York from further indictment following resignation. Judge Thomas of Connecticut is already in an institution and will not be impeached.

Politically, the Murphy clean-up cuts both ways. The two judges removed so far have been Democrats, and one has been replaced with a Republican. The majority of the seven remaining on the list are Republicans.

Note—The evidence against Judges Manton and Thomas was in Justice Department files for over nine months under Murphy's predecessor.

—SHAKEN BRITISH GUARANTIES—

Mussolini's and Hitler's tactics now are chiefly designed to shake the confidence of smaller European powers in Great Britain.

Mussolini went into Albania after Chamberlain emphatically told him not to. Following which Chamberlain said, in effect: "All right, I won't spank this time, but don't do it again."

Now he has told Mussolini not to go into Greece, which ought to be a good guaranty that Il Duce will go in.

This is why the Rumanians want to see the exact color of the British guaranties, and why the Poles are worried over their British security pact.

Chief goal of Hitler-Mussolini strategy is to shake all the potential allies off the French-British alignment, then it will be a lot safer to take those two powers to the cleaners.

—TUGWELL RETURNS—

Rex Tugwell came to Washington six years ago as a planner in the New Deal Brain Trust. Now, after two years absence, he is back in Washington, still as a planner.

This time, however, his planning is being done for the City of New York. As chairman of the city's Planning Commission, Tugwell has to confer often with federal officials, and has taken a house in Alexandria, Va., so he can be near them. Also see more of his wife, who, as Grace Falke, was his right hand in Resettlement days.

Mrs. Tugwell—still using the name Grace Falke—is now working with the National Youth Administration in Washington.

Tugwell is paid $10,000 a year by New York City, but the money doesn't go far since he has two families to support; the first Mrs. Tugwell and her two daughters; with another little Tugwell in the offing.

Present Axis strategy of striking quick blows in separated parts of Europe is called the "elastic attack". Field Marshal Goering claims authorship . . . . . There has been undercover talk among British Tories of junking Chamberlain for Lord Halifax. At one point they even went so far as to ask British Labor leaders if they would accept a Prime Minister from the House of Lords . . . . . Lord Halifax favored a stronger stand against the dictatorships long before Chamberlain woke up. Closest man to Hitler these days is champagne salesman, Baron von Ribbentrop, now Nazi Foreign Minister. Ribbentrop told Hitler that Britain and France would not dare fight if Germany invaded the Sudetenland, while other advisers said they would. Ribbentrop, always rabid, always an extremist, is now doubly dangerous because he is so close to Hitler.

—AMBASSADOR TO SPAIN—

Carter Glass of Virginia continues to be one of Roosevelt's bitterest Senate critics, but believe it or not, he still has something to say regarding diplomatic appointments. He has been behind Alexander Weddell, of Richmond, slated to become the new Ambassador to Franco Spain.

Lines for Living

By Barton Rees Pogue

"THANK YOU, MY DEAR"

Her "Annabelle" doll had lost an arm,
'Twas tragic for dolls to suffer such harm
And the tears she kept, mingled with dirt,
Showed on her face how much she was hurt.
A passing stranger halted to see
What the cause of all her sorrow could be,
And Samaritan-like, for a broken heart,
He mended the doll that had fallen apart.
With a sleeve she wiped her nose and a tear,
And said to the man: "Fank you, my dear."

All of her life she was gracious to friends,
Quick to say "thanks," or to make amends
If any dear one had misunderstood
An attempt of hers to render them good.
Of the "ten that were healed" she was the one
To thank her dear Lord for the kindness done.
To appreciate things was the law of her life,
As a mother and neighbor, sister and wife—
On immortal granite let there appear
This tribute to her: "Thank you, my dear."

TECH COLLEGE FIGHTS FIRES

Student Foresters Will Cooperate With Government

Houghton, Mich.—So advantageously situated in the Upper Peninsual of Michigan as to be able to give forestry students practical training, the Michigan College of Mining and Technology has recently become affiliated with the Michigan State Conservation Department and the National Forest Service in fire-suppression duty.

According to Prof. U. J. Noblet, head of the Foresters at Michigan Tech, he has been corresponding with Claire Hendee, former Ottawa national forest supervisor recently promoted to the Duluth area, and with L. N. Jones, regional supervisor of the conservation department at Lansing. The Michigan Tech offer that the "Foresters" assist the department in preventing fires and if need be, fighting them, has been more than appreciatively accepted.

Tech's up-to-date equipment, plus fire-fighting training, will be a big asset to the area. Their district includes Keweenaw county and the southern part of Houghton county. Although technically speaking this area is very well protected, fire-fighters are always in demand.

District Supervisor Joseph Elmblad of the Baraga headquarters of the conservation department it discussing, with Mr. Noblet, plant and training in fire suppression duty which will be introduced to the foresters in the near future. After their training and arrangements have been made, Michigan Tech foresters will be on call every Saturday and Sunday. The other days of the week are excluded because of the heavy class and laboratory schedule carried by the Tech students.

Obituary

MRS. HENRY ALMONROEDER

The body of Mrs. Henry Almonroeder, who died Friday, will be removed from the Allo Funeral Home to the home of her daughter, Mrs. Bodewin Vanlerberghe, 824 Sheridan Road, this morning at 11 o'clock. Funeral services will be held Monday afternoon at 1:30 o'clock at the home, Rev. James G. Ward, rector of St. Stephen's Episcopal church, officiating, and burial will be in Lakeview cemetery. Pallbearers will be Iver Nelson, Edward Larson, Joseph Mileski, William Berro, John Hill and Adolph Johnson.

ROBERT HONEYWELL

The body of Robert Honeywell, of Bark River, 17 year old Escanaba high school student, is remaining in state in the chapel of the Anderson Funeral Home until Monday afternoon, when it will be removed to the Bark River Methodist church where funeral services will be held at 2 o'clock. Burial will be in Riverside cemetery, Menominee.

MRS. ALBIN JOHNSON

The body of Mrs. Albin Johnson of Spalding, who died Thursday evening, was removed from the Anderson Funeral Home Saturday to the family home, where funeral services will be held this afternoon at one o'clock, Rev. Rex Reid of Hermansville, officiating. Burial will be in the family lot in the Spalding cemetery.

JOSEPH ST. PETER

Funeral services for Joseph St. Peter were held at a requiem high mass at 9 o'clock Saturday morning at St. Anne's church, Rev. Fr. Joseph E. Guertin officiating. The music of the mass was sung by the church choir under the direction of Miss Lucille DeGrand, organist.

Burial was in St. Anne's cemetery. Pallbearers were Zephyr LaBumbard, Telesphore Gabourie, W. C. LaBelle, Joseph Young, Joseph Trudeau and Lester Harwood.

REMI MERCIER

Funeral services for Remi Mercier were held at 9 o'clock Saturday morning at All Saints' church, Gladstone, Rev. Fr. Joseph Shaul officiating at the requiem high mass.

The music of the mass was sung by the junior choir with Mrs. C. A. LaFave, organist-director. At the offertory Abbe Michel sang "Pie Jesus," and at the close of the mass, "Miseremini Mei" was sung by P. L. Stoecklin.

Burial was in Fernwood cemetery. Pallbearers were Fred Moran, Narcisse Thibeault, Lee Alworden, Ted Ohlen, Ralph Olsen and Paul Creten.

Those attending the funeral included Mrs. Eva Jennings, Tacoma, Wash.; Mr. and Mrs. Edward Mercier and Mr. and Mrs. Omer Mercier, Green Bay; Mr. and Mrs. Omer Groleau, St. Jacques; Mrs. F. X. Mercier, Mr. and Mrs. Al Mercier, Mr. and Mrs. William Mercier, Mrs. Nick Gemenden and Joseph LeClair, Nahma; Mr. and Mrs. Leslie Sullivan, Bay View; and Mrs. Pearl Sullivan, Mrs. Frank Mileski, Paul Creten and Ralph Olsen of Escanaba.

MRS. JOHN P. McCOLL

The body of Mrs. John P. McColl, highly respected resident of Escanaba, was removed from the Allo Funeral Home to the family home, 404 South Seventh street, Saturday afternoon at five o'clock. Funeral services will be held at the home Monday afternoon at 2:30 o'clock, Rev. Carl E. Berger of the First Presbyterian church officiating. Burial will be in the family lot in Lakeview cemetery.

Try a Classified Ad today. Call 698

Fly to Escanaba Smelt Jamboree

Dr. and Mrs. John M. Trudeau of Rogers City flew to Escanaba yesterday in Rep. Fred Bradley's cabinplane, piloted by Bob O'Dell, to join the congressman in the celebration of the Escanaba Smelt Jamboree yesterday. Congressman Bradley came to Escanaba Thursday by automobile, accompanied by Mr. and Mrs. Harold Terry, also of Rogers City. They will return to their homes today. Above are shown Pilot O'Dell, Queen Barbara Banks, Mrs. Trudeau and Dr. Trudeau.

—Daily Press Photo

Thousands Attend Big Fete At Tacoosh River

The three day smelt jamboree came to a successful close last night at Rapid River as thousands of persons lined the broad banks of the Tacoosh River to participate in the fiesta program and to fish smelt.

And the smelt were very obliging. They were running in swell shape, dippers getting from 10 to 30 with almost every excursion with the net. The weather was ideal for the occasion and the huge bonfires and fireworks made the affair a colorful spectacle.

The evening was opened with a variety entertainment on an outdoor stage situated on the west side of the river. The program opened with music by the Escanaba high school a capella choir under the direction of R. P. Bowers. The King's Men sang several selections and Harry Buchman, of Rapid River, gave the address of welcome. William Miller, county prosecuting attorney, introduced King Fred Bradley and Queen Barbara Banks and Wallace Cameron, Rapid River high school principal, took over as master of ceremonies. The WTAQ Fish Hands from Green Bay put on a half hour novelty show. Inez Smith, colored girl from Rapid River, gave a tap dancing exhibition.

Event Is Broadcast

Following the stage program, fireworks were shot off, lighting up the area for miles around.

Charles LaForce, program director of radio station WEMP of Milwaukee, gave a vivid word picture of the ceremonies for an hour, actually going out into the river with hip boots on to get a closeup of a smelt fisherman in action. Later, he interviewed several persons including Prosecutor Miller, Principal Cameron, Bill Nelson of Marquette and Miss Margaret Miller of Marquette, who was Upper Peninsula winter queen this year.

The evening was concluded with a huge dance at the Rapid River high school gymnasium with the WTAQ Fish Hands furnishing the music.

Bark River News

Bark River, Mich.—Mr. and Mrs. Edwin Bergman and family spent Easter with the William Flynn family at Fon du Lac, Wis.

Leslie Sunquist has returned from a visit in Chicago, Ill.

Mr. and Mrs. Ed. Bergstrom and Fred Clairmo spent Easter with relatives and friends in Marquette.

Mrs. Myrtle Mc Leod, son Dan and daughter Jessie Mae of Carney were visitors here this week.

John Douglas is visiting in Milwaukee enroute to Cleveland. Mr. Douglas spent the winter months at his home here.

Miss Armene Fournier of Chicago is spending Easter vacation with relatives and friends here.

The condition of John Erickson who has been ill the past several months is reported improved.

Arnold Belanger has returned from Au Grea, Mich., where he has spent the past winter.

Edmir Lacosse a student at Northern State Teachers College Marquette spent Easter vacation at his home and has resumed his studies.

The Shell Oil service station which was destroyed by fire a few months ago is being rebuilt and will be operated as formerly by O. Brisbane when completed.

Pair Speeds Here From Washington To Watch Parade

Mr. and Mrs. Henry Cook of Oak Park, Ill., who started coming to Escanaba's Smelt Jamboree three years ago, and vowed the first time that they would never miss the event, arrived here Saturday afternoon, just in time for a part of the parade, following a rush motor trip from Washington, D. C.

Mr. and Mrs. Cook, returning north from Miami, Florida, where they spent the winter months, wired Mrs. Conrad Lemmer of the Brotherton cottages, Ford River Road, where they are guests each year, that arriving here in time seemed an impossibility.

They drove in Saturday afternoon, however, and were here for the closing events of the festivity.

Mr. Cook is head chef of the West Suburban hospital at Oak Park.

Briefly Told

Newhall Townsend Club—The Newhall Townsend club No. 1 will hold its regular meeting in the Newhall school house at eight o'clock on Wednesday evening, April 19. The Happy Go Lucky orchestra will play. Lunch will be served. The general public as well as members of the club are invited to attend.

• • •

Chorus Practice—The Knights of Columbus choir will hold a regular practice session Monday evening at 7:15 o'clock at the club rooms.

• • •

Legion Meeting—A special meeting of the American Legion, Cloverland Post, No. 82, the Auxiliary to the Post and the Sons of the Legion, will be held Monday evening at 8:30 o'clock at the Legion club rooms, 716 Ludington street. Lunch will be served after the program.

• • •

Ladies' Bowling League — The Ladies' Bowling League will meet for regular matches Monday evening at 8 o'colck, instead of 9 o'clock, the customary hour.

• • •

Girl Burned — Helen Solis, 15 year old Flat Rock girl, is in St. Francis hospital, suffering from burns, received when she tripped and fell into a container of boiling water on the floor of her home. She was badly scalded about the face, hands and chest.

• • •

On Honor Roll — Donald Marvic, a junior at St. Joseph's high school, is on the honor roll for the third quarter at St. Joseph's high school. Donald has a rating of AAABB.

• • •

Meeting and Party—The Evening Star will hold a business meeting and card party at the North Star hall Thursday evening starting at 7:30 o'clock.

John Albright Asks Hearing; Set For Thursday Afternoon

John "Chippy" Albright, 507 First avenue north, was arraigned in justice court yesterday afternoon on a charge of being an inmate of a disorderly house.

He demanded a hearing, which was set for next Thursday afternoon at 2 o'clock.

WAR TO HALT FOREIGN ACES

No Non-American Likely to Drive In Famed 500 Mile Race

Indianapolis, April 15 (AP)—Europe's constantly recurring war scares apparently are going to make the 1939 Indianapolis 500-mile automobile race "safe for American drivers."

A year ago it appeared that European drivers would make a concerted effort to break the grip of the Americans on the local speed classic but all indications today pointed to a race in which only American pilots would compete.

"The Europeans seem to be too busy right now with airplanes to become involved with racing," opined T. E. (Pop) Myers, the Indianapolis speedway general manager.

As recently as a few months ago both Tazio Nuvolari, one of Italy's greatest drivers, and T. A. S. O. Mathieson, an English ace, sent word they would "like to compete" but speedway officials now saw only "an outside possibilty" they would be here.

Foreign Built Cars

Nuvolari was a spectator at the 1938 race, and at that time indicated he planned to return this spring as a driver and probably bring several others with him.

The nearest thing to an "international" aspect of the race will be the presence of three foreign-built cars.

One of them is a new Italian-made Maserati to be driven by Wilbur Shaw, of Indianapolis, 1937 winner. Another Maserati will be driven by A. B. (Deacon) Litz, of Dubois, Pa. It is the same car he drove in one of the Roosevelt raceway events. The third foreign car is an Italian Alfa Romeo, to be piloted by Babe Stapp. Rex Mays of Glendale, Calif., drove it in the last two races here, failing to finish either time.

Not since 1914 has a strictly foreign driver won the Indianapolis race. In that year Rene Thomas of France rode to victory in a Delage at 82.47 miles an hour.

Easter Seal Sale Total Is $634.92

The total of the annual Easter Seal sale, on returns to date, is now $634.92, it was announced yesterday by William Warmington, treasurer of the Delta county committee in charge. Latest returns were received from Helen Ackley, Ensign, $8.05, and Mrs. Alice Gucky, Hyde, $9.61.

The springtail insect folds its tail beneath its body, and locks it there. To move, it releases the tail, which snaps suddenly downward with such force that the insect is thrown high into the air.

Car Stolen; Owner Finds It In Front Of His Own House

Ralph Hamilton, 227 Ogden avenue, had his car stolen early yesterday morning—but the person who took it very obligingly returned it to his home.

Hamilton left home early yesterday morning for the Chicago and North Western yards, where he was to take his position as member of a train crew leaving the yards. Enroute, he stopped on Ludington street for a bite to eat and left the key in the car. When he came out, the car was gone.

Hamition reported the missing car to the police and went to work. On his way home at the end of his work shift, he stopped in at the police station to find out if there was any report on the missing car. He was informed that the car was parked on the street in front of 227 Ogden avenue—his home.

Edward Finn, Jr., 20-Day-Old Infant Dies On Saturday

Edward Finn, Jr., 20 day old infant son of Mr. and Mrs. Edward Finn, 315 North 12th street, passed away at St. Francis hospital at 5:50 o'clock on Saturday afternoon. The child was born on March 27.

The body was taken to the Allo Funeral Home to be prepared for burial and funeral services will be held at 3:30 o'clock this afternoon at St. Joseph's church. Rev. Father Edward Leary will officiate and burial will be made in St. Joseph's cemetery.

In addition to his parents, the child is survived by one sister, Mae Ann.

The world's largest piano accordion, a German product, has a range of 1328 notes.

PAUL BUNYAN CAST PICKED

E Men's Minstrel Will Be Held Here On April 21

Announcement was made yesterday of a partial list of the students who will play important roles in the ninth annual E Men's Minstrel, which will be staged at the Wm. W. Oliver auditorium Friday evening, April 21.

The interlocutor will be Frank Bender, while the end men row will be composed of Elroy Andrews, Charles Thatcher, Bob Barron, Evans Berquist, James L'Heureux and Thor Nilsen.

The Paul Bunyan theme will be used for this year's minstrel. The stage interior will represent a typical north woods lumbering camp, with bunks and other paraphernalia. Well known lumberjack songs will be sung.

The minstrel show has been for the past nine years one of the major projects for financing the special athletic program of the Escanaba high school, particularly track sports. A large portion of the debt incurred in building a grandstand at the Escanaba high school athletic field was paid off with proceeds from these minstrel shows.

"Rented the first day" said Smith. Try a For Rent Ad today.

Hospital

Frank Hansen, Jr., 321 Ludington street, was admitted to St. Francis hospital, suffering from pneumonia.

Victor Alanko, Rock, was admitted.

Mrs. Clarence Larson, Rock, is receiving treatment.

Character

To receive a Tru-Blu Diamond Ring is to experience subtle joy. To bestow one, is to express true-blue sentiment. Its perfect diamond and smart setting is protected against loss . . . a new diamond ring idea!

Priced as low as $25

Tru Blu
The INSURED Diamond Ring
Amundsen & Pearson
JEWELERS
1123 Ludington St.
TRU-BLU—All That the Name Implies

What's Smart in Social Stationery?

You'll Find The Answers In The New

RYTEX SAMPLE BOOK OF PRINTED STATIONERY

Just received. Come in and let us show you the new papers. . . sparkling with freshness. . . in colors that are luscious and that invite letter-writing. All priced at only $1 a box.

Office Service Co.
Escanaba

DRIVE A Pontiac AND LEARN ABOUT THE RIDE THAT CAN'T BE MATCHED!

GENERAL MOTORS' SECOND LOWEST-PRICED CAR

$758*

AND UP, *delivered at Pontiac, Mich. Subject to change without notice. Transportation, state and local taxes (if any), optional equipment and accessories—extra.

PENINSULA MOTORS, 1608 No. Third Ave., Escanaba, Mich.
E. A. LAIDLAW, 1423 Michigan Ave., Gladstone, Mich.

H & J PENN

Our own brand 100% Pure Pennsylvania Oil

A 35c quality oil for 25c

At all our stations and dealers.

Hansen & Jensen Oil Co.

Everything You Want In A Suit!

- Perfect Fit
- Expert Tailoring
- Longer Wear
- Exact Color
- Newest Style

EXCLUSIVELY Yours

ON OUR BUDGET PLAN

You know definitely what you want in a suit. With this thought in mind we have built up a business to serve men with taste. Make an appointment with us tomorrow!

Jackson Tailoring
909 Ludington

We Won't Sell a Suit That Doesn't Fit!

LOWEST PRICES OF THE YEAR!

WHEN ALL AMERICA SHOPS AND SAVES!

WARD WEEK

AMERICA'S GREATEST SALE TO OPEN HERE ON NEXT WEDNESDAY

Planned months in advance, Ward Week opens Wednesday in 600 Montgomery Ward stores. The lowest prices of the year will be featured in every department of the store here. Millions of Ward customers have been waiting for this nation-wide Sale to stock up on all the goods they will need this Spring and Summer! It's a great chance to save!

LOOK FOR THE SPECIAL WARD WEEK CIRCULAR COMING TO YOUR DOOR

MONTGOMERY WARD

Building Improvements

SMALL HOMES • STORES • APARTMENTS • MODERNIZATION

• by PAUL T. HAAGEN, A.I.A. •

COPYRIGHTED 1936

See this COLOR GUIDE before You Decorate!

HERE'S a quick, easy way to select harmonious home color combinations! Thanks to the Berrycraft Color Advisor you can choose colors you *know* are right before they are applied. It contains the world's 40 best color schemes—prepared by Berry Brothers for you to study at your leisure! See the Berrycraft Color Advisor *before* you decorate. Come in. There's no obligation.

Berrycraft PAINTS

We have a complete line of

Imperial Washable Wallpaper

Anderson Paint Store

1416 Lud. St. Phone 1110

Bath and a Half

Bathrooms and powder rooms are much in demand these days, the two now are combined in many homes as inseparable and standard equipment. When one builds or remodels, it would be a practical matter to consider installing a bath and a half. This modern phrase merely means a powder room or lavatory on the first floor, in addition to the bathroom on the bedroom floor.

The minimum space required for one of these new powder rooms is 3½'x4½'. If it is possible, it is better to make it larger as the smaller size is rather tiny.

There are two requisites for the lavatory on the first floor — a washbowl and a closet. A shelf type washbowl is convenient since it may be used for cosmetics. The cabinet type of lavatory is also practical, with a cabinet storage space below. One piece type closets with quiet flushing action are a new innovation and should be installed.

Brighter colors may be used in the powder room and colored fixtures might well be used. The walls should be of ceramic tile or paint, one of the metal tiles, one of the composition tiles or tile boards, linoleum or structural glass; or possibly washable paper, which may be effectively used above a wainscoting.

Mirrors with tubular lighting should be used, as they afford a clear, shadowless illumination.

The fixtures in a powder room should be chosen with as much care as possible and the wall coverings should be carefully considered because this room is usually quite small and it is possible to get the room cluttered if too large patterns are used on the walls or too many colors combined in the fittings.

SHOWER COMPARTMENT

A modernizing suggestion for home improvement for the basement, garage or summer cottage, is a shower compartment. They can now be had in inexpensive forms. If one doesn't want a complete shower cabinet, there are the overhead showers in many styles. Different types of diverter fittings are available and the valving of the shower can be combined with the tub supply so that one set of valves control the water supply for both tub and shower.

For Rent Ads will rent for you.

For Complete Electrical SERVICE

For Workmanship and Materials of Highest Quality—

PHONE NO. 5

NEEDHAM ELECTRIC CO.

For Narrow Lot

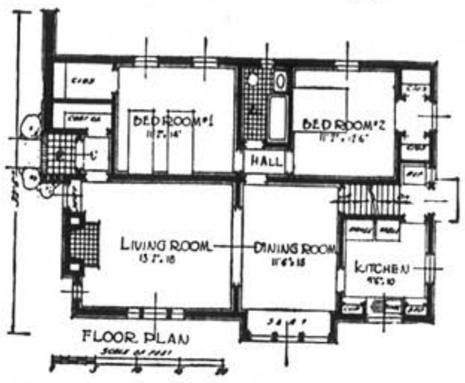

This very practical small house, which leans toward the English tradition, is designed for a rather narrow lot. The arrangement of the bedrooms, with bath between and the entrance to the hall off the dining room, eliminates all large hall space. The plan provides a spacious living room, a reasonable sized dining room, a vestibule from which a coat closet opens, and splendid closet space in both bedrooms. It is possible to add additional bedrooms on the second floor, which will be reached from a staircase leading up from the dining room. R. C. Hunter of New York City was the architect.

Activity In Home Loans

The Detroit & Northern Michigan Building & Loan Association, according to W. Corbin Douglass, President, has maintained a very active loaning program, assisting individual families in the building of new homes, remodeling, repairing and refinancing homes previously built.

Mr. Douglass attributes the institution's steady flow of business to its low-cost rent size monthly payment plan.

While the loaning program of the association during the past few years has been quite substantial, Mr. Douglass made it known that it is prepared to advance several million dollars during this year, and thereby play a significant part in the employment of labor throughout the communities within our state, which it has served since first established in 1889, or fifty years ago.

Birds prefer not to fly. They fly to obtain food and to escape from their enemies. Birds living in regions free from carnivorous animals tend to lose their flying ability.

Heating Plant Check Assures Dependable Operation

Don't let autumn slip into winter without assuring yourself that your heating plant boiler is ready to give dependable and efficient service in the season when it is most needed.

An inspection of the entire heating system by a reliable and reputable heating contractor will not only provide the home-owner with every assurance that the boiler can be depended upon to provide the necessary warmth but that it is performing with an efficiency as close to 100 per cent as it is possible to make it.

First of all, the heating plant must be clean if it is to do its job well. Second, the escape of heat must be guarded against. This is done by thorough insulation of the boiler and pipes and by providing tight-fitting doors.

Inspection of the boiler by a good heating contractor will disclose whether proper combustion of the fuel is assured by the grates and by the condition of the fire-box, the draft mechanism, and the smoke-pipe and chimney.

Broken or warped grates will permit unburned coal to drop into the ashpit; leaks in the smoke-pipe or chimney will retard the draft and prevent proper control of the pipes.

An inspection of the pipes, valves and radiators is necessary to disclose if all of the heat generated by the boiler is transmitted to the rooms.

Sometimes a sagging of the wall or floor causes a change in the pitch of a pipe which will, in turn, affect the ability of a radiator to heat a room.

Radiator shut-off valves sometimes become stuck, so the entry of the full amount of hot water or steam is prevented.

Similarly, the air-valves of a steam-heating plant need lubrication at the beginning of every heating season, if they are to perform smoothly.

If the air valves are of the old carbon-post type, their replacement with the modern floating type is desirable.

The circulation of the water in a radiator heating system which has proved sluggish may be speeded up by the use of a motor-driven impeller or by converting the system into what is known as a closed system. Experienced heating contractors are glad to offer expert advice on the need for auxiliary equipment.

WELL PROPORTIONED ROOMS

Well proportioned rooms call for the proper arrangement of wall spaces which will be sufficient so that the necessary furniture may be properly placed. Also abundant windows to light the rooms, artistic lighting fixtures, a generous number of floor plugs for lamps are desirable.

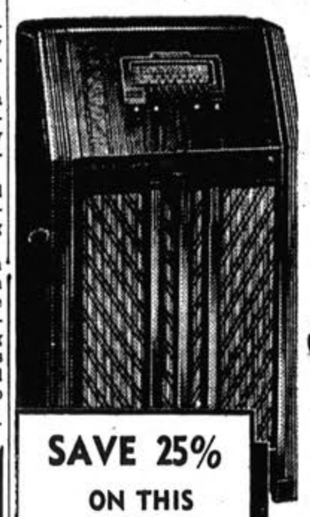

SAVE 25% ON THIS NEW 1939 PHILCO

MODEL 25XF*—with instant, trouble-free Philco Electric Push-Button Tuning. Many famous Philco achievements. Beautiful Walnut Cabinet. See it today, at a price that fits your budget—only

$44.95

With Your Radio

— Buy On Easy Terms —

Moersch & Degnan

112 N. 10th St. — Phone 1381

Building Materials

MODERNIZING?

When you plan that modernizing job, consider us for BUILDING MATERIALS. We have everything you may need. Our supplies are noted for their quality and our prices are the lowest, consistent with quality.

REPAIRING?

Whatever your requirements—whether it's a few feet of flooring or a big job—we give your order careful attention and deliver promptly.

BUILDING?

We will be glad to furnish you with an estimate of all the materials that go into a home — everything from foundation to roof.

PHOENIX LUMBER & SUPPLY CO.

PHONE 464

REDECORATE

Paint-Up Fix-Up Clean-Up

Patek's House and Marine Paints

James Davis Wallpapers

All the Latest Patterns

C. W. DAVIS

Phone 7 Gladstone

COLOR

That's the latest thing in ROOFS

BUY NOW!

ROOFING PRICES WILL ADVANCE APRIL 24th

DELTA HARDWARE CO.

DISTRIBUTORS

Main Store Branch Store

ROOFING

at the lowest prices in history.

Frankly, we never thought genuine Mule-Hide roofing could be had for such low prices. You can save $15.00 to $50.00 by buying now. Come in this week and take advantage of these *NEW LOW PRICES!*

Also, ask for one of the Mule-Hide Wren houses, a fifty cent value for ten cents.

STEGATH LUMBER COMPANY

"Your Building Headquarters"

THIS BIG NEW COOLERATOR COST US $100 LESS!

More than 350,000 families have chosen this air-conditioned refrigerator with its extra advantages

You'd say any refrigerator that allows you to make all the pure ice cubes you want in 5 minutes is worth looking into. Coolerator does this—and far more. It gives you real air-conditioned refrigeration . . . generous storage space . . . beautiful cabinet—all for about $100 less than you'd expect to pay. And because this amazing refrigerator uses ice in a totally different way, one filling lasts four to seven days . . . maintains constant cold whether the ice chamber is full or nearly empty. A 10-day free trial will show you why Coolerator is the choice of more than 350,000 families. Write for booklet, *How To Save $100 on Your Next Refrigerator.* The Coolerator Co., Duluth, Minnesota.

KEEPS FOOD FRESH LONGER

In Coolerator, the patented air-conditioning chamber washes and circulates the air as it maintains constant cold and balanced humidity. That's why foods stay fresh, why there is less mingling of odors, no rapid drying out.

S. M. Johnson Co.

112 N. 7th St. Phone 390

THERE IS ONLY ONE Coolerator THE Air Conditioned REFRIGERATOR

Product of Coolerator Co., Duluth

FOR 10 DAY FREE TRIAL CALL ANY COOLERATOR DEALER

This Home ONLY $4,840

(Built On Your Own Lot)

COMPLETE Including all Plumbing, Heating Plant, Wiring, Bathroom and Paint.

The Baird

5 Rooms, Bath and Dinette

A distinctive Colonial cottage of interesting design. The exterior of shingle and the sloping roofs give it an unusually attractive appearance. The interior is planned with an eye to convenience, comfort and beauty. A study of the floor plans reveal a large living room, three chambers, bath room, kitchen and dinette, as well as plenty of closet space and ample lighting. This side porch lends a further touch of beauty that becomes even more attractive during warm weather, for sitting outside. The shutters add appeal to the whole.

$25.08 Per Month

On the basis of FHA financing of 80% of this price monthly payments amount to only $25.08 over a 20-year period. Other homes in a variety of designs and plans equally low priced. It costs you nothing to investigate and we'll cherfully show you the plans and give you complete details.

Ask Us for Complete Details!

I. Stephenson Co.

Retail Yard Wells, Mich. Phone 1631

LOANS ON HOMES

On Well Located Residential Property

6% INTEREST

Minimum Costs

Prompt Service

Long-Term Mortgages

No Mortgage Renewals

Small Monthly Payments

DETROIT & NORTHERN MICHIGAN BUILDING & LOAN ASSOCIATION

Home Office HANCOCK, MICHIGAN

AGENT—Briton W. Hall, Escanaba

Choose Your New Roof at Wards and Save ⅓!

90-lb. Roofing

Roll covers 100 sq. ft. 2.05

Wards famous non-fading roll roofing. Colors are fused on! Finest felt, saturated with pure asphalt. Estimates gladly made, without obligation.

35-lb. Roofing

Roll covers 100 sq. ft. 79c

Covered with fire-resistant mica, not the usual talc! An excellent temporary roof or for sheds, garages, poultry houses. Nails, cement included with each roll.

Hexagon Shingles

Bundle Covers 50 square feet 4.05

2 shingles to a strip! Save ½ the labor cost! Looks just like individual shingles. Finest quality. Tile Red or Forest Green colors.

Remodel Now! No Money Down! F.H.A. Terms!

MONTGOMERY WARD

1200 Ludington St. Phone 207

Garden News

Legion Meeting

Garden, Mich.—The party given Monday evening in the Community hall by the American Legion, Cloverland Post 82, Auxiliary Branch of Garden, was a grand success with a large attendance. Frank Pavlot, chairman, introduced the speakers. George W. Beaudoin, State Vice-Commander gave an inspiring talk on Legion doings, the purposes of the organization, and undertook to present to the State Commander the wishes of this branch in Garden and the desire for a Charter. He promised to do his utmost to further the interests of this community, which is so ideally located naturally and asked the co-operation of all members and citizens.

The U. P. Adjutant and Welfare Officer, A. D. Alguire, of Gladstone, gave a complete resume of the Legion Preamble, Americanism, National Defense and good citizenship, also the significance of the poppy which is made by disabled veterans in hospitals and sold once a year by Legion and Auxiliary members.

Seth Ferdun of Ingalls accompanied the above mentioned officers.

Guests at the party were the Village officers, Herbert Plante, Mayor pro-tem; councilmen Alfred LaValle, John Potvin jr., and John Guertin; and treasurer, Kolman Casper.

The ladies of the Auxiliary sponsored the entertainment. Miss Johnson provided the music, sons and daughters of ex-service men gave a Poppy playlette and included Dorothy and Robert Louis, Beverly, Ethelyn and Nadine Lester, Paul Gauthier, Faith and Mary Jean Lester, and Iva Londo. "In Flanders Field" was recited by William Deffries; Iva Londo sang "Parlez-vous"; and Paul Gauthier, Faith Lester and Nadine Lester sang "Uncle Sam".

Mrs. Charles Gauthier was chairman of the committee which served a fine lunch in the Bay View Hotel dining-room, where music was provided by Jesse Greene on the violin and Earl Ansell on the guitar.

Shower Party

Mrs. Henry Jacobsen was guest of honor at a gathering of ladies at the home of her mother, Mrs. Joe Farley, Tuesday evening. A delicious lunch was enjoyed after card contests in 500 for which Mrs. Bud Winter, Mrs. Martin and Mrs. Wm. LaBelle received prizes. Mrs. Grant Truckey received the guest award. Lovely gifts were acknowledged and displayed by the honor guest. Out-of-town guests were Mrs. Alex Cooper and Mrs. Ray Martin of Manistique and the Misses Mayme and Mildred Jacogsen of Fairport.

Home Economics Meeting

Seventeen ladies were present at the fourth meeting of the Extension Division of Michigan State College in Home Economics Wednesday afternoon in the council room, to hear Mrs. Wiliam Swaer lecture on "Arranging furniture in the home". One other meeting on "Backgrounds" will be held before Achievement Day which is scheduled to be held at Rapid River May 4.

Kindergarten Festivity

The pupils of the Kindergarten room enjoyed an egg-hunting game in their portion of the High school grounds Monday afternoon. Candy eggs of all sizes were concealed around the nearby landscape and the youngsters had a merry chase.

Personals

Ray Martin of Manistique was a guest of Joe Farley Tuesday evening.

Mrs. Dave Moran returned from the St. Francis hospital Monday and is recuperating at the home of her mother, Mrs. Mike Latulip.

Mr. and Mrs. Cal Hennessey and Mrs. Robert Lester jr. motored to Escanaba Wednesday.

Earl Ross of Rhinelander spent the Easter holiday with relatives here.

Mrs. Alfred LaValle is confined to her home with illness.

Home Town Speeds Dewey Drive

Owosso, Mich., has organized a club, purpose of which is to send Thomas J. Dewey, New York district attorney and former home town boy, to the White House in 1940. Pictured by a portrait of their candidate are, left to right: Dr. A. L. Arnold, who attended Dewey's mother at his birth, named honorary president of the club; Don R. Mitchell, organization president; and Mayor John N. Axford, who joined the drive even though he is a Democrat.

Nahma Township Roll Announced

Nahma, Mich.—The F. W. Good school of Nahma Township honor roll and attendance for the grades during the month of March is as follows:

Honor Roll

8th Grade -- Betty Johnson, Florence Olmsted, Eileen Popour, Jean Swanson, Corinne Thibault.

7th Grade—Jean Bedard, Georgine Deloria, Lee Hendrickson, Kathryn Hruska, La Verne Turek.

6th Grade—Carol Berg, Eugene Boutilier, Nina Johnson, Allan Mercier, Jean Thibault, Thomas Tobin.

5th Grade—David Bedard, Robert Hruska, Elroy Zimmerman.

A-4th Grade—Dolores Kesick, Roy Landis, Wilma Le Brasseur, Claire Marie Schwartz, Jeannine Schwartz, Betty Lou Stratton, Earladean Sundin, Lucia Anne Tobin.

3rd Grade—Marie Cayemberg, Mary Ann Davis, Patsy Ann Frasher, Carol Green, Betty Hruska, Peggy La Bumbard, Percy Stratton.

2nd Grade — Mina Denessen, Mike Phalen, Patsy Stratton, Joyce Willette.

1st Grade — Betty Arsenault, Joan Frasher, Fritz Gereau, Rudy Gereau, Catherine Sheedlo, Dorothy Tardiff, Barbara Ann Vinette.

Kindergarten—Maxine Bedard, Jeannette Deloria, John Douville, Owen Menary, Peggie Phalen, Rita Schafer, Wayne Schwartz, Neil Sefick, John Tobin, Jeannette Warner, Rose Gill.

Attendance

8th Grade—Margaret Boutilier, Fern Cayemberg, Rita Gagnon, Emma Hardwick, Patricia Malcolm, Eloda Menary, Inez Pomeroy, Beulah Ross, Marigold Sundin, Jean Swanson.

7th Grade — Pat Beauchamp, Georgine Deloria, Harold James, Billy Remington, Gordon Segerstrom.

6th Grade—Carol Berg, Katherine Bonifas, Eugene Boutilier, Richard Hescott, Donald Nerben, Charles Segerstrom, Jean Thibault, Thomas Tobin, Beatrice Turek, James Weberg.

5th Grade—Glen Beauchamp, David Bedard, Lester La Bumbard, Evans La Fond, Robert Ritter.

4th A Grade—Melvin Groleau, James Juneau, Robert La Fond, John Marlowe, Audrey Menary, Claire Marie Schwartz.

4th B Grade — Norman Larcheid, Orvella Menary.

3rd Grade—Marie Cayemberg, Patsy Ann Frasher, Bonnie Larcheid, Lee Malcolm, Albert Moberg, Eddie Paul, Mary Lou Pollack, Wesley Ward.

2nd Grade — Gloria Hescott, James Murray, Richard Todish.

1st Grade — Rudy Gereau, Roy James, Philip Juneau, William Murray, Peggy Pollack, George Ritter, Barbara Ann Vinette, James Ward.

Kindergarten—Marine Bedard, Richard Blowers, Jeannette Deloria, Leon Hendricks, Dale Todish.

St. Joseph Rectory Opened To Public For Visiting Today

The newly completed rectory of St. Joseph's church will be open for inspection this afternoon, it was announced yesterday by Rev. Fr. Edward Leary, O. F. M., from noon until 5:30 o'clock. The general public is cordially invited to visit the new building.

Hides and skins are largely a by-product, since animals are raised for their meat. The by-product, however, is a most valuable one.

COLISEUM
ROLLER RINK
Matinee Today
Ladies 15c Men 25c
Skating Tonight
$1.00 - Kitty - $1.00
Adm. 10c Skates 15c

-:- Munising News -:-

CHEST CLINIC ON WEDNESDAY

Health Department to Make X-Rays At Mather High

Munising, April 15—The Alger-Schoolcraft health department and the Michigan Tuberculosis association will conduct a chest X-ray clinic in the Mather high school on Wednesday, April 19. Those desiring to take the tuberculin test or X-ray are asked to make arrangements through their family physician or local health authorities.

The Michigan Tuberculosis association is stressing the fact that tuberculosis is a communicable disease. "It is passed from one person to another. It runs in families because they live in close contact with each other, not because it is inherited. One doesn't contract the disease because his father or grandfather had it. The germs in the body of the relative are passed on by careless spitting, by coughing and spitting with an uncovered mouth and nose, by the use of unsterilized things handled by the tuberculosis person, by kissing or sleeping in the same room with the patient.

"The Michigan tuberculosis association has as its motto. "Early discovery—early recovery." Its aim is avowedly to find tuberculosis before the symptons of general tiredness, loss of weight, afternoon flush, coughing and hemorrhage associated with the disease appear. It is known that by the time these characteristics appear much harm has been done to both patient and those in contact with him."

According to the association everyone should have a tuberculin test, but especially young people and those having had contact with cases. It emphasizes, "Have your health department or physician give you a tuberculin test; if positive, arrange to follow it by an X-ray. In this way you will be playing safe and protecting yourself and others.

Fine Band Concert Given On Friday

Munising, April 15—Munising music lovers Friday night enjoyed the concert of the Mather high school band held in the high school auditorium. A. B. Clute, Munising township schools music supervisor, directed the program. Modern American music was featured by the band and "Star Dust" by "Hoagy" Carmichael and "Deep Purple" by DeRose were played by the band.

The concert was well-balanced in the selection of the different types of music. A cornet solo, "Stars in a Velvety Sky," with Louis Welch as soloist and a trombone quartet, "The Pilgrim's Chorus" from "Tannhauser" played by Robert Berube, Dalton Ebbeson, Paul Isaacson and William Endahl gave those band members the opportunity to show their skill.

The band will play their anniversary concert during May. This will be the final scheduled concert for the group this year. A medley of Stephen Foster melodies and the "Rhapsody in Blue" will be among the pieces played on the program.

K. C. Members To Be Initiated At School April 30

Munising, April 15—Approximately 75 charter members of the Knights of Columbus lodge to be known as Munising Council No. 2804, Knights of Columbus, will be initiated into the order on April 30 in the Mather high school gymnasium.

Plans for the gathering of the Upper Peninsula Knights of Columbus here for the occasion are already well progressed. The group will attend the 8 o'clock Mass at the Sacred Heart church in a body on Sunday morning, April 30. Following the Mass the group will be served breakfast at the Legion club. They will then go to the high school where the Marquette council under District Deputy Leo Fleury will conduct the first degree.

The Calumet degree team under District Deputy Murphy will confer the second degree in the afternoon and the third degree will be conferred upon the candidates by the special degree team from Detroit. State Deputy Babcock will head the Detroit degree team. The group attending the meeting and new members will be served a banquet on Sunday evening at 6:30 o'clock in the Legion club following the conferring of the three degrees. A brief speaking program is being arranged.

R. A. Denman, in charge of the arrangements for the affair, said here today that applications for charter membership in the new council must be made not later than April 20.

For Those Who Wish to Purchase the National Weekly
Social Justice
May Call At 1705 Lud.
St. or See the Newsboy
It's Not Available At News Stands or Magazine Stands

Queen Victoria, in 1900, granted permission to wear the shamrock on St. Patrick's Day to all Irish regiments and to Irishmen serving in the British army.

CLEANING ASH TRAYS

To clean stained brass ash trays, cover them with a paste made of salt and vinegar. Let stand half an hour and then rub well with a cloth and wash the trays in hot water and soap suds. Wipe dry with a clean soft cloth.

LEADERSHIP IN VALUE BRINGS LEADERSHIP IN SALES

Chevrolet is first in sales because it's first in styling—first in acceleration—first in hill-climbing—and first in value in its price range!

Again the people of the nation are awarding Chevrolet first place in motor car sales!

And the reason they are buying *more Chevrolets* than any other make of car is that this new Chevrolet *gives them more* of all the things they want in a motor car, at lower cost.

Visit your nearest Chevrolet dealer today! See, drive and buy the nation's fastest selling motor car and the nation's biggest dollar-value!

CHEVROLET A GENERAL MOTORS VALUE
The Only Low-Priced Car Combining
"ALL THAT'S BEST AT LOWEST COST!"

Brackett Chevrolet Company
ESCANABA, MICHIGAN

NOW...
IS THE TIME TO GET THE SMELT FROM THE RIVERS
NOW...
IS THE TIME TO GET YOUR USED CAR HERE—
It's just as easy as dipping smelt to buy your USED CAR here . . . A big selection MODERATELY PRICED and sold on EASY, CONVENIENT TERMS. If you're "in the market" see us—it will pay you.
CHRYSLER-PLYMOUTH SALES & SERVICE
NORSTROM MOTORS
1636 Ludington St. Phone 510

Automatic Gas Water Heater
SIMPLE . . . SURE . . . THRIFTY
Real home comfort from an unfailing supply of hot water, always ready for any emergency, day or night, is available to you with an Automatic Water Heater.
MORE HOT WATER FOR LESS MONEY
Begin your home modernization with an automatic gas water heater. An unfailing supply of hot water to meet the needs of every member of the family, day or night, is the modern insurance of home health, convenience and happiness.
SERVES WITH HASTE AND WITHOUT WASTE
ESCANABA MUNICIPAL UTILITIES
Gas Department

Property Improvement LOANS

Money wisely spent on repairs and improvements serves to maintain the value of your property and adds to the enjoyment of every member of the family.

Advantages to the borrower are: low financing cost, long repayment terms and convenient payments suited to the borrower's means.

FOR EXAMPLE

LOAN	MONTHLY PAYMENT 12 Months	MONTHLY PAYMENT 24 Months	MONTHLY PAYMENT 36 Months
$ 100.00	$ 8.78	$ 4.59	$ 3.20
200.00	17.55	9.18	6.39
300.00	26.32	13.77	9.59
400.00	35.09	18.36	12.78
500.00	43.86	22.95	15.97
1000.00	87.72	45.89	31.94

Plan to modernize your home now. Call in your contractor, plumber, electrician, building material dealer, decorator, or roofer for estimates.

We are making property improvement loans under the Federal Housing Plan to those who have good credit rating, adequate income, and own the property to be improved.

The Escanaba National Bank
YOUR MONEY IN THIS BANK IS INSURED AS PROVIDED UNDER THE BANKING ACT.

PERSONALS CLUB—FEATURES—

WOMAN'S PAGE

FASHIONS—ACTIVITIES— SOCIETY

AMY BOLGER, Editor, Phone 692

-:- Social-Club -:-

Group Meeting Postponed

The meeting of the Music Study group of the Escanaba Woman's club, scheduled for Monday, April 17, has been postponed until Monday, April 24.

• • •

St. Anne's P-T-A

The regular meeting of St. Anne's Parent-Teacher association will be held Wednesday evening at 7:45 o'clock, in the parish hall. A meeting of the executive board will be held earlier in the evening, beginning at 7:30 o'clock.

• • •

E. R. A. Meeting

A regular meeting of the Equitable Reserve association will be held Monday evening at 8 o'clock at Grenier's hall. Following the meeting there will be cards for members only.

• • •

Hospitality Party April 21

The Hospitality Day, planned by R. C. Hatheway Chapter, No. 49, Order of the Eastern Star, for Monday, has been postponed, and will be held Friday afternoon, April 21, beginning at 1:30 o'clock, at the Masonic Temple. The planned menu will be the same as that scheduled for the original date.

• • •

Pasty Sale

St. Mary's Guild of St. Stephen's Episcopal church will hold a pasty sale at the church parlors Thursday. People desiring to purchase pasties may call Mrs. Barnett Mills, chairman, phone 1440-W.

• • •

Card Party

St. Anne's Sodality will stage a card party Tuesday night at eight o'clock at the school hall, bridge, five hundred and pinochle being played. Proceeds will be turned into the banner fund. Lunch will be served.

Members of the committee of which Mary Alice Harvey is general chairman are Marie Charbonneau, Jane Beauchamp, Florence Duboird, Anna Clish, Lucile Laviolette, Lorraine Fillion and Genevieve Thompson.

• • •

O. E. S. Meeting

A regular meeting of R. C. Hatheway Chapter, No. 49, Order of Easter Star, will be held at the Masonic Temple Tuesday evening at 7:30 o'clock. Refreshments will be served and a social hour will follow.

• • •

Dessert Luncheon

The Women's Auxiliary of St. Stephen's church will hold a dessert luncheon Friday afternoon at 1:30 o'clock at the home of Mrs. George MacGilligan, 1714 Fifth avenue south. After the luncheon, there will be a regular business meeting.

• • •

Birthday Surprise

Mrs. E. M. Richer of 1205 First avenue south was delightfully surprised by members of her card club Wednesday evening at her home, the club arranging the party as a handkerchif shower in honor of her birthday anniversary.

Cards during the evening were followed by a delicious birthday lunch. Spring flowers were used with a large birthday cake for the table centerpiece.

Those present at the party were Mesdames F. C. Cayen, Ernest Dufresne, Med Beaudoin, J. R. Charlebois, Thomas Tousignant, Raymond Riedy, Charles Beyers and Herman Roberge, club members, and Mrs. Albert Cyr, of Manitowoc, Wis., a guest of the club.

• • •

B. & P. W. Club Meeting

The public relations committee has arranged an interesting program for the next meeting of the Business and Professional Woman's club at the Ludington hotel at 6:15 o'clock Monday evening.

The speakers will be Mrs. Watson, member of the Manistique club, and Anne Fleming, Perkins teacher. In addition, William Smith will show travel pictures and Walfrid Granskog of Fayette will present a Punch and Judy show.

Guests and prospective members are cordially invited to attend.

• • •

Schaffer P. T. A.

The Schaffer Parent-Teacher association will hold a business meeting Thursday evening at 8 o'clock at the school. The 4-H club girls will present a dress revue. Cards will be played and a program of entertainment has been arranged for the general public.

• • •

Missionary Society Social

A birthday social will feature the meeting of the Young Woman's Missionary society of Bethany Lutheran church which will be held in the church parlors Monday evening at 8 o'clock. A musical program will be given and refreshments will be served. Members and friends are cordially invited.

• • •

Corn Game Party

A corn game party, sponsored by the American Legion Auxiliary, will be held at the Legion headquarters, Ludington street, Tuesday evening at 8 o'clock. The public is cordially invited. Mrs. N. P. Thompson is chairman of the committee in charge.

• • •

B. A. of R. E. Tuesday

A regular meeting of the B. A. of R. E. will be held at the I. O. O. F. hall, North Tenth street, Tuesday evening at 8 o'clock. Corn games for members only will follow the meeting.

• • •

Mary Rees Circle

Mary Rees Circle of the First Presbyterian church will meet Tuesday afternoon at the home of Mrs. C. A. Williams, 713 Fifth avenue south. Mrs. Charles Spangler and Miss Ella Christensen are hostesses. Election of officers will take place and a large attendance is urged.

• • •

Aid Birthday Party

The Ladies' Aid of the First M. E. church will sponsor a birthday party Thursday afternoon at 3 o'clock in the church parlors.

Bevier Butts, city recreational director, will be in charge of the entertainment and hostesses are officers of the Aid, Mesdames James Ferguson, Charles Hammar, Otto Paeske, Wallace Hibbard, Emory Snyder and Martin Peterson.

An invitation is extended to all women of the church and their friends to attend.

• • •

Near East Circle

The Near East Circle of the First M. E. church will meet Friday afternoon at the home of Mrs. Manzer Way, 907 Lake Shore Drive, with Mrs. M. L. Lawrence, assisting hostess.

• • •

Brampton P. T. A.

An exhibit of 4-H work and a style show by the girls were the features of the regular meeting of the Brampton Parent-Teacher association, held Friday evening in the primary school. Four-H pins and certificates were awarded the members.

Miss Martha Randall sang several selections.

A cast was chosen for the play which will be presented in the near future and other business matters discussed.

During the social following the meeting, lunch was served by Mrs. Fred Neurohn, Mrs. J. P. Richards and Mrs. Eli McKnight.

Professor Rowe to Address Club, Drama Is Subject

Professor Kenneth T. Rowe of the Department of Drama, University of Michigan, will address an open meeting of the Escanaba Woman's club, at William Bonifas Memorial auditorium, Wednesday afternoon, April 19, at 2:30 o'clock.

His subject will be "Contemporary Drama."

Professor Rowe is assistant professor of English at the university. He was born in Iowa Falls, Ia., and received his early education in the public schools there. He is a graduate of Rice Institute, Houston, Texas, and received his Master's degree from Harvard in 1927. He taught at Rice Institute and the University of Oregon, before becoming associated with the University of Michigan.

Professor Rowe is a member of the advisory council of the Bureau of New Plays in New York, National Collegiate advisory committee of Federal Theatre and American Educational Theatre association. He has been closely associated with the theatre in England, as well as this country and with radio drama and motion picture production in England.

Needlework Exhibit

At Wednesday afternoon's meeting an interesting club feature will be an exhibit of the work of the Needlework Guild under the supervision of Mrs. Coleman Nee chairman, and Mrs. Charles Malloch, co-chairman.

Mrs. E. J. MacMartin will give a report of the state convention, and Mrs. Frank Crow will present her report of the conservation committee.

Mrs. W. J. Clark is chairman of the meeting and hostesses are Mrs. O. W. Gustafson, Mrs. T. J. Daley and Mrs. C. Arthur Anderson.

Reception Planned For President Of C. & N. W. Clubs

The Chicago and North Western Railway Woman's club will hold a reception for Mrs. E. L. Vernon, general president of the system clubs, on April 24, at 1:30 o'clock at the Sherman hotel.

A large delegation, including representatives of the twenty-five clubs in the division, is expected to attend.

Escanaba members who wish to make reservations are asked to call Mrs. William LaCass or Mrs. William Corbett before April 20.

Personal News

Mr. and Mrs. John P. Norton, who have been in Fort Lauderdale, Florida, for the past several weeks, arrived in Detroit Friday evening and will spend a few days with Mr. and Mrs. Frank Harrison and Carroll and Helen Frances at Grosse Pointe. They plan to return to Escanaba later in the week.

Rev. Karl J. Hammar of the Central M. E. church, is in Minneapolis, attending a ministerial conference.

Dr. Robert Lazowski left Saturday for Detroit where he will spend the week.

H. J. Huckenpahler left Friday night for New York City to attend the annual meeting of Prudential Insurance company managers.

H. H. Rabb of Milwaukee was a Smelt Jamboree visitor in Escanaba.

Roger Martin of Wausau, Wis., former resident of this city, is spending the week-end in Escanaba, arriving here Saturday for the closing festivities of the Smelt Jamboree.

Cliff C. Paulson of Winneconne, Wis., was among the fishing enthusiasts who have been attending the various functions of the fifth annual Smelt Jamboree.

Charles A. Johnston, Lambert Engdahl, George Pillsbury and A. T. Sawyer of Monmouth, Ill., attended the Escanaba Smelt Jamboree.

Mrs. Albert Cyr, former resident of Escanaba, who has been visiting with relatives and friends here for the past several days, is returning today to her home in Manitowoc, Wis.

George B. Pollock and O. L. Bramlett, Gary, Ind., firemen, and Charles Underwood, Manistique fire chief, were week-end visitors to the Smelt Jamboree and Tacoosh Fiesta. They came here to dip smelt with Dr. Harry Long.

Mrs. Harry C. Nelson left Saturday afternoon for Ishpeming to spend the week-end with Mr. Nelson who is recuperating from minor injuries received when he fell in a mine shaft on Tuesday.

Mr. and Mrs. Carl S. Johnson and daughter of Newberry are visiting with Dr. and Mrs. Harry W. Long.

Mark H. Shorter of St. Paul, Minn., was an Escanaba Smelt Jamboree visitor on Saturday.

Miss Helen Gunkel, 816 South 14th street, is leaving today for Marquette where she will attend the annual convention of Hair Dressers and Cosmetologists. She will remain in Marquette two days.

James S. Davidson returned Saturday morning from Woods, Wis., where he has been receiving treatment at the Veterans' hospital for the past month.

Mr. and Mrs. George Petersen are spending the week-end in Sault Ste. Marie, visiting with Mrs. Petersen's relatives.

H. C. Gerletti returned Saturday morning from Chicago where he attended the funeral of a relative.

Miss Marjorie Hogan of Milwaukee is visiting here with her brother, Rod Hogan.

Mrs. George Geniesse of San Antonio, Texas, formerly of this city, is leaving today for her home, following a brief visit in Escanaba.

Roy Zwiebel, Burlington, Wis., attended the Smelt Jamboree activities in Escanaba, Ford River and Rapid River over the week-end.

Mrs. Ralph Dickie has left for a few days' visit in Manistique, where she will be the guest of relatives. Mr. Dickie is spending the first part of the week in Chicago on business.

Miss Lorraine Erickson will return today from Green Bay where she attended the wedding of Miss Irene Johnson and George Splitgurber on Saturday.

Mr. and Mrs. Ben Simons of Racine, Wis., former residents of Escanaba, attended the Smelt Jamboree festivities here during the week-end.

Miss Gwendolyn Sundquist, R. N., daughter of Mr. and Mrs. Ole Sundquist, is leaving tonight to resume her studies at Wheaton college, Wheaton, Ill.

Senior Play At St. Joseph's Is 'Under the Seal'

The senior class of St. Joseph's high school will present "Under the Seal," as its annual class production, the evening of Wednesday, April 26, in William Bonifas Memorial auditorium. The presentation will be the second of this play on the Catholic stage.

The theme, developed in a well constructed plot, centers about the everyday problems of the modern man, and tells the story of a wreckless young man, whose crooked dealings and insincere love for a lovely girl, lead him to perpetrate crime after crime. The confession of his hidden life to the Reverend brother of his fiancee, which is overheard by her other suitor, after both of them have been seriously injured in an accident, and the final solution of the near-tragedy, although it is taken out of the hands of those nearest the girl, because of the seal of the sacrament, complete the deeply moving plot.

Cast of Play

Members of the cast of characters of the play, announced yesterday, are as folows:

Mrs. James McDonald, a woman of high society—Monarie Desmond.

Father Giles McDonald, her son—Joseph Kroll.

Mariellen McDonald, her daughter—Eleanor Bourdlais.

Billy McDonald, her young son—Robert Mahoney.

Hatley, the butler in the home—Andrew Hughes.

Virginia More, bosom friend of Mariellen—Mary Grace Ammel.

Jack Davey, Virginia's friend—James Ashland.

Sandor Tanos, the handsome bridegroom—John Goodman.

Eudes Carroll, Sandor's rival—Francis Langenfeld.

Mrs. Ely-Hampton-Jones-Guzzle a woman versed in matrimonial adventures — Josephine Vandenboom.

Mrs. Townsend Harrington, inquisitive matron—Dorothy Vogel.

Geraldine Barry, Billy McDonald's friend—Margaret Needham.

Professor Guzzle, an authority on ancient history—Stephen Matakovich.

Margaret Weldon, intimate friend of Mariellen—Mary Roddy.

Olivia Cavan, intimate friend of Mariellen—Irene Aschinger.

Neil Quinlan, intimate friend of Mariellen—Henry Leisner.

Raleigh Lannon, intimate friend of Mariellen—Donald Trottier.

Patrick McDonald, uncle giving the bride away—Joseph Goloback.

Freddie Van Arsdale, Billy's friend—Leslie Varino.

Arthur McCabe, Billy's friend—Steve Smokovich.

George Hollister, Billy's friend—Lloyd Baker.

Mickey Padden, Billy's friend—Wilfred Casey.

Katheryn, friend of Mariellen—Mildred Valind.

Cecil, friend of Mariellen—Bertha Curran.

Beatrice Barker, friend of Mariellen—Lorraine Menard.

Suzanne, friend of Mariellen — Marion Somin.

Jeanette, friend of Mariellen — Jeanette Lancour.

Gertrude, friend of Mariellen—Alyce Beauchamp.

Rose, friend of Mariellen — Jeanette Joran.

Oswald Zipp, friend of Mariellen—Francis Rodgers.

Charles Hannibal, friend of Mariellen—Lawrence Klotz.

Michael Harlow, friend of Mariellen—George Cass.

Acolytes, attending Father Giles—Emery Skradski, and Fern Dupey.

The Chauffeur, the man guilty—Francis LaViolette.

Club Speaker

KENNETH ROWE

Professor Kenneth T. Rowe of the Department of Drama, University of Michigan, is speaking at the open meeting of the Escanaba Woman's club at William Bonifas Memorial Auditorium Wednesday afternoon. Prof. Rowe also is speaking at the Rotary club meeting here and in Gladstone and Manistique.

Births

Mr. and Mrs. Charles Brown of the North Shore are the parents of a seven and one-half pound son, born April 14 at the Alvina Buchholtz Maternity Home, 302 North 14th street.

I'd rather be a live pessimist than a dead optimist.
—Harry Borchers, St. Louis man who drove 375,000 miles without an accident.

Webster P-T Unit Meeting Tuesday

A regular meeting of the Webster Parent-Teacher association will be held at 3:30 o'clock Tuesday afternon, April 18, in the school gymnasium.

The program, as announced, is as follows:

Story dramatization and a group of spring songs by Miss Olson's kindergarten.

Nursery rhyme dramatizations, tap dance and song dramatization by Miss Tills' first grade.

Tap dance, two songs and Chimes of Dunkirk dance by Miss Grabowski's second grade.

Annual Round-Up Opening Thursday At Jefferson

The annual round-up for preschool children, for examination immunization and vaccination of children who will enter school for the first time this fall, will open on Tuesday at the Jefferson school, under the joint sponsorship of the Parent-Teacher association and the Delta County Health unit.

The summer round-up, based on the principle that the home is responsible for the health of the pre-school child and that the home can make no greater contribution to the school than a pupil physically ready to take full advantage of the opportunities which education has to offer, attempts to have each pre-school child examined and remedial defects corrected by the family physician and dentist. The round-up not only secures the correction of defects and immunization against communicable diseases, but it is also a valuable medium for the health education of parents.

The schedule of the round-up this year, as announced, is:

Tuesday: Jefferson school, Mrs. Robert Holt, chairman.

Wednesday: Barr, Mrs. O. L. McCormick, chairman.

Thursday: Franklin, Mrs. F. T. Burgess, chairman.

Friday, Washington, Mrs. John Raymond, chairman.

Monday, April 24: Open date.

Tuesday, April 25: St. Joseph's and St. Anne's, with Mrs. Joseph LaFave, chairman of St. Anne's.

Wednesday and Thursday, April 26 and 27: Webster, with Mrs. Magnus Johnson, chairman.

Mothers are particularly urged to keep their appointments promptly, in order that the round-up may be completed on schedule.

Card Party At Flat Rock Hall

A card party, sponsored by the women of Holy Family parish of Flat Rock, will be held this evening at 8 o'clock at the Flat Rock town hall. There will be prizes for high scores for both women and men, and a lunch will be served after the games. Everyone is cordially invited to attend. A small fee will be charged. The party is being given for the benefit of Holy Family church fund.

In the East few varieties of apple trees bear earlier than six or seven years after planting.

WE USE DOWCLENE

MEMO
Draperies ✓
Spreads ✓
Blankets ✓
Slipcovers ✓

LET US DRY CLEAN YOUR HOUSE FURNISHINGS

FOR EASIER HOUSE CLEANING NOW you can have the finest and highest quality Dry Cleaning at our

NEW LOW PRICES

All regular $1 garments cleaned and pressed. TWO FOR $1.75

Plain Dresses Cleaned and Pressed 75c

Men's Hats Cleaned and Blocked 75c

Above Prices Available for Escanaba & Gladstone Orders Only.

No Further Discounts On Above Prices.

Minor Repairs FREE Of Charge.

10% Rebate On All Cash and Carry Orders.

Expert workmanship. All work under the supervision of a Graduate of the American Institute of Cleaners & Dyers, Inc.

— MAIL ORDERS RECEIVE CAREFUL ATTENTION —

MURDOCK'S UPTOWN CLEANERS

Claude W. Murdock, prop. Sherman Hotel Bldg. 708 Ludington

Cleaners — Pressers — Dyers — Hatters.

ESCANABA PH. 1828 GLADSTONE PH. 73

A PERFECT INVESTMENT in Value and Happiness

BLUEBIRD Registered DIAMOND RINGS

BLOMSTROM & PETERSEN INC. ELEV BLDG ESCANABA

DAMP WASH PRICE REDUCED

DAMPWASH

Now an everyday low price.

12 lbs. 59c (Minimum)

4c each addl. Lb.

A completely satisfying and economical service. Every piece is carefully washed and returned ready to iron.

IF you've avoided sending your wash to the laundry because you thought it cost too much—just check this new damp wash price! Actually less than what it cost you in power, soap, work and worry to do it at home! And the results—simply perfect linens, apparel, everything comes back beautifully fresh and clean. This new price is designed to fit every woman's purse.

PHONE 134 ESCANABA STEAM LAUNDRY

Laundry Department

Make This Final Test Of Beauty Care . . .

Proper care of Hair, Hands and Face that gives satisfying results week after week and month after month. That's the final test of complete satisfaction.

SPECIAL MONDAY, TUESDAY, WEDNESDAY

Shampoo, Finger Wave and Manicure $1.00

Shampoo, Finger Wave and Arch $1.00

Facial 75c

CHO SAN BEAUTY SHOPPE

1212 Ludington — Phone 1164

as seen in VOGUE

Laros DIMENSIONAL SLIP

Comfy when you sit—snug when you stand—doesn't sag at the hem, pull at the shoulder, or bind *anywhere*. For it's *measured* to your exact dimensions, at the bust, at the hips, in proportion to your own figure. And it's the *first* slip that ever was so proportioned. The finest fabric, finest workmanship, finest fit—no wonder it outwears others.

Was $3.50 NOW $2.95

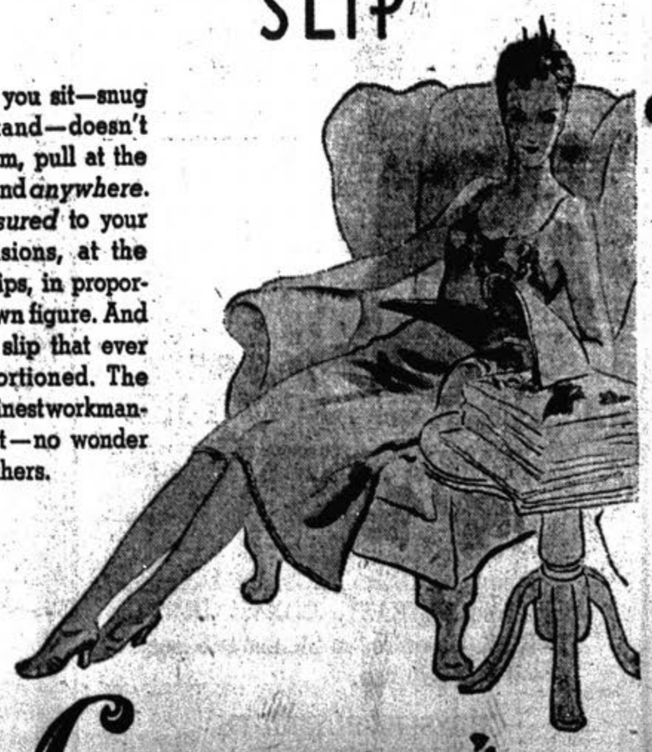

Lauerman's

SIMON READY TO LEAVE POST

Vulcan Priest Prepares to Vacate Church Shortly

Iron Mountain, April 15—Freed from his long "imprisonment" in the rectory of St. Barbara's Catholic church in Vulcan, the Rev. Fr. Simon Borkowski, whose parishioners put up a valiant, but unsuccessful fight to retain him as their pastor, is busy packing his personal effects preparatory to leaving next Tuesday.

Although it has been reported Fr. Simon will return to the Salvatorian seminary at St. Nazianz, Wis., the priest has declined to make any definite announcement regarding his plans. This statement, he said, will be forthcoming Tuesday.

The end of the "strike" at Vulcan came about through agreement reached by Ray Derham, attorney for the picketing parishioners, and attorney representing the Most Rev. Joseph Plagens, bishop of the diocese of Marquette. The bishop, it was stated, would place no obstacle in the way of Fr. Simons' receiving an assignment in some other diocese and a letter containing some assurance to this effect has been sent by him to Derham. The contents of the letter, however, were not revealed.

Transfer Started Trouble

It was Bishop Plagens' order transferring Fr. Simons to Barbeau that brought about the organization of the first picket line last summer. Because of the protest of the parishioners against losing their pastor this order later was rescinded. Subsequently another order was issued by Fr. Simon's provincial superior instructing him to report at Jordan college in Menominee. When he failed to do so he received two admonitions from his superior, warning that unless he obeyed he faced expulsion from the Society of the Divine Saviour. Fr. Simon replied that it was physically impossible for him to comply and any effort on his part to leave the rectory, where the pickets maintained a 24-hour watch, would invite bloodshed. Nothing has since been heard regarding the expulsion.

Blood Was Shed

Bloodshed did occur last fall when a group of 60 men attempted to liberate the priest. They stormed the rectory and took him outside, but later the pickets obtained reinforcements, ousted the invaders and carried Fr. Simon back into the rectory.

The situation was brought to a head recently when the bishop instituted injunction proceedings in circuit court to evict both the priest and pickets. By mutual consent the case was continued when the agreement for him to leave April 18 with the bishop's assurance of no future interference was reached.

No services have been held at St. Barbara's since the start of the controversy. The Rev. Fr. Erasmus Dooley, pastor of St. Mary's in Norway and named administrator of St. Barbara's, could not be reached this afternoon for a statement, but it is expected there will be early resumption of services after the departure of Fr. Simon.

King and Queen Lead Fifth Annual Smelt Jamboree Parade

THEIR MAJESTIES the King and Queen of Smeltania, enthroned on a huge float, led the fifth annual Escanaba Smelt Jamboree parade which was seen by thousands on Ludington street yesterday afternoon. Above are Smeltania's royalty, with the king's men.

BACK AGAIN FOR SMELT was Santa Claus, last seen December 25, who is shown as he appeared in the parade in his sleigh, drawn by "Donner and Blitzen," in a float prepared by the city and WPA recreational department.

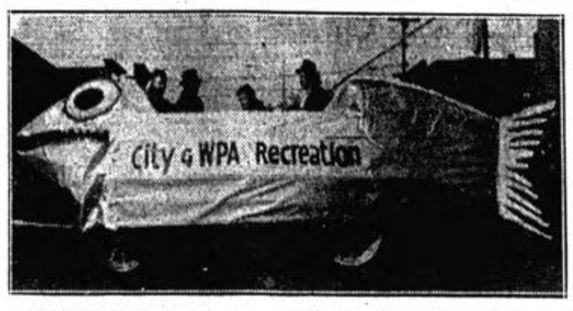

LARGEST SMELT in the parade was that shown above, prepared by the city and WPA recreation departments. Smelt in every form were see nin the parade, from the live variety in a Conservation department aquarium to this specimen with wheels.

LEADING THE BAND were a pair of drum majorettes, Escanaba high school students. Gladstone high school band and a Boy Scout band also marched in the parade.

—Daily Press Photos

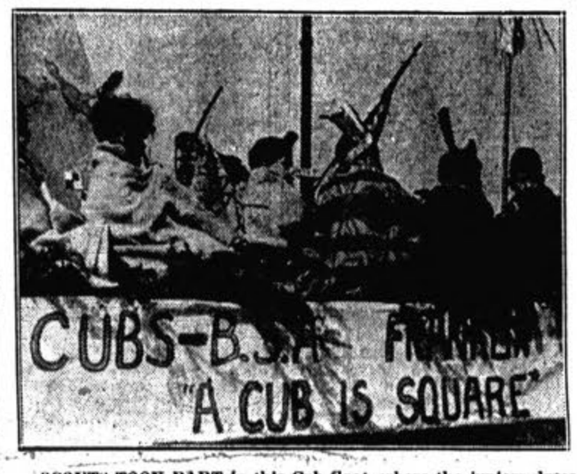

SCOUTS TOOK PART in this Cub float, where the juniors dressed as Indians, and in the Boy Scout band and marching units.

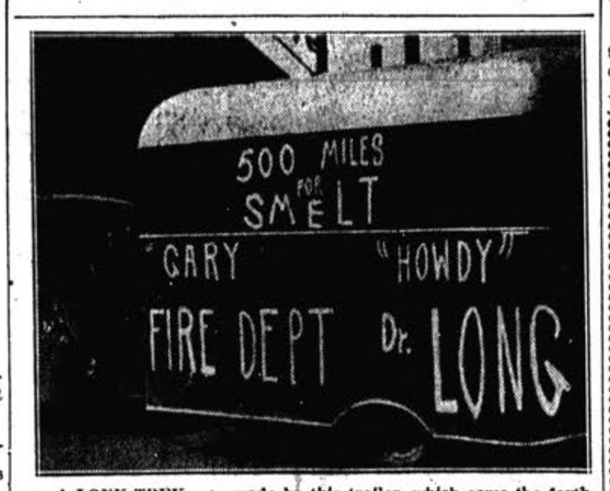

A LONK TREK was made by this trailer, which came the farthest to participate of all the floats entered. It was brought to Escanaba by members of the Gary, Indiana, fire department, friends of Dr. Harry W. Long of Escanaba who was the first monarch of the mythical realm of Smeltania.

RITCHIE TO GO TO MARQUETTE

Ford River Resident to Serve 3 to 14 Years for Forgery

Wester Ritchie, who pleaded guilty in Delta county circuit court when arraigned on a charge of forgery, was sentenced by Judge Frank A. Bell of Negaunee to serve 3 to 14 years in Michigan State prison at Marquette. Ritchie confessed passing four worthless checks of a total value of about $100 in local business establishments.

George Carlson of 1102 north 16th street was placed on two years probation by Judge Bell. He pleaded guilty to the theft of tools and a typewriter from the Kirstin warehouse.

In the civil suit of John R. Ehlers vs. Marvin Barbeau, the plaintiff was awarded $5,500 for injuries received in an accident in which he was struck by Barbeau's automobile at the corner of Ludington and 16th streets on September 18, in which he received a fractured skull.

The April session of circuit court will continue next Tuesday, with only non-jury cases to be heard. Members of the jury have been dismissed.

Isle Royale Plans For Resort Season

Announcement has been made that lodge rooms and guest cabins on Isle Royale will be available from June 15 through September 15 at Rock Harbor Lodge, Rock Harbor; and Belle Isle Resort, Belle Harbor; and by midsummer limited facilities may be available at Washington Island.

Fishing, including lake trout trolling in adjacent Lake Superior waters and inland lake angling, will be permitted as usual under Michigan laws. A state license is required. Fishing guides may be engaged at a daily or hourly rate, with boats, for a reasonable fee. Boats may be also rented at the lodges for short trips.

It is expected that Isle Royale can be reached three times weekly by steamer from Duluth during the above period, with sailing at least as often from Houghton and Hancock in Michigan's Upper Peninsula, and weekly sailings from Cleveland and Detroit. The Houghton-Hancock service may be extended to Fort William, Ontario, or a separate line may operate from Fort William to Rock Harbor and Belle Isle.

Summer headquarters for the new national park will be established on Mott Island, Rock Harbor, Isle Royale. Mainland headquarters are maintained at Houghton. Printed general information about the new park may be obtained by writing the Houghton office.

In Massachusetts, it is against the law to lounge on the shelves of a bakery.

Escanaba Lodge To Observe Founder's Week Next Friday

Members of Impellant Lodge No. 460, I. O. O. F., and Phoebe Rebekah Lodge No. 179 will participate in the fraternity's program to observe Founders Week with special ceremonies to be held on Friday evening, April 21, at the I. O. O. F. hall. It is the 120th anniversary of the founding of the Odd Fellows lodge in America.

This week has been established as a memorial for Thomas Wildey and his five associates, who founded the Order in Baltimore, Maryland in 1819. A monument has been erected in Baltimore in their memory. The Order was instituted in Michigan in 1843, and in 1868 the old Escanaba Lodge No. 118 I. O. O. F. was instituted. It was consolidated with Impellant Lodge No. 460, I. O. O. F. on February 10, 1913. It was one of our city's first fraternal lodges.

The program committee, of which Magnus Logan is chairman, has selected a variety program for the evening entertainment. The Boy Scout band, sponsored by the Odd Fellows, will make its first appearance before the lodge on Friday night. Vocal numbers are also on the program, and lunch will follow. The evening will be concluded with a dancing party with music by Eddie Gunkel and his Arcadians.

Try a Classified Ad today. Call 600

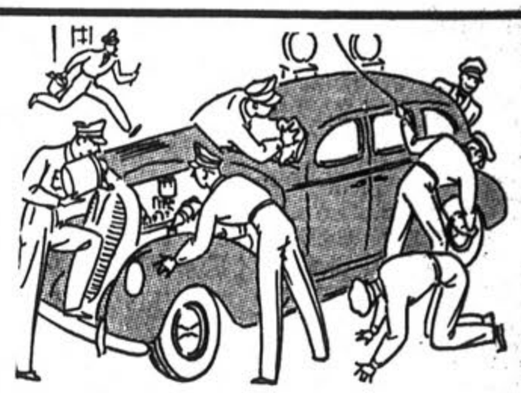

The best is none too good for your car!

—and one trip to this station will convince that your car gets the best here . . . the best in service from skilled attendants and the best in the products solds!

DEWEY'S SUPER SERVICE STATION
Opposite Delta Hotel

CASH

Need Money?

- Do you have OLD BILLS to pay?
- Are your INSTALLMENTS hard to meet?
- Do you require EXTRA CASH for purchases?
- Do you need money for medical attention?
- Does your car need a RECONDITIONING?
- Do you plan to "FIX-UP" your home?
- Are you facing some MONEY-EMERGENCY?

MONEY LOANS

Whenever you need cash quickly—for any purpose—you can get it here—on your car or personal security—and signature. Convenient small monthly payments.

1 to 20 months to repay.

See Us Now

LIBERTY LOAN CORP.
815 Ludington Phone 1253
Escanaba

LOANS

Franklin Cub Pack Holds Meeting At School On Friday

Franklin Cub Pack No. 10 held its monthly parent-meeting Friday evening in the school auditorium. The meeting was attended by forty boys and thirty visitors. The program consisted of "The Grand Howl," games, handicraft exhibition, and awards.

Badges were presented by Allen Harwood, Cubmaster, to the following Cubs: Fred Shaw, Wolf and Bear pins, two gold arrows; Dick Baldwin, gold and silver arrows; Earl Mathison, Wolf and Bear pins, gold arrow and acorn; Bob Garrett, Wolf and Bobcat pins, acorn; David Locke, Wolf pin and acorn; Jim Jensen, Wolf pin and acorn; David Walch, Wolf and Bobcat pin; Jim Rolfe, Wolf and Bobcat pin, acorn; Jack Tornberg, Wolf and Bear pin; Bob Simensen, Wolf and Bear pins; Jack Thurber, Ted Chepakis, John Jacobs, Ed Baker, Gus Anderson and Ronald Johnson, Bobcat pins; Mac Danielson, Carl Fassbender, Bill Bissell, Tom McDermott, Bud Laviolette, Don Bean and Elbert Hebert, acorn pins.

The Indian theme for March was shown by a large tepee covered with designs by the Shooting Star Den Cubs and pipes, spears, bow and arrows, beadwork, and headdresses were displayed.

A monthly contest between dens is a part of the Pack program. Points were awarded on all phases of the Cub work and after several checkings by the committee it was determined that a tie existed between the Shooting Star Den led by Fred Thatcher and the Wolverine Den led by Frances Casey.

The meeting was closed by all the Cubs giving the Cub Promise and the Motto.

Orchestra Loses Clothes In Theft

Wally Beau, orchestra leader, reported to city police that someone stole $18 worth of clothes while his orchestra was playing for the coronation ball at the Coliseum Friday night.

Included in the items missing were a dress shirt, cuff links, studs and collars.

Buy and Sell the Classified Way.

WORKERS FIND SKELETON

Frankfort, Ind. (AP)—Works Progress Administration Workers digging to fill in washouts caused by a flood in Wildcat Creek unearthed a human skeleton. Nobody knew how it got there.

PLACE YOUR ORDERS NOW FOR FRESH SMELTS

Shipped in Souvenir boxes 10 lbs. or 25 lbs. packed in ice and delivered via express, at very reasonable rates.

Your friends through the East and Middle West will enjoy these delectable souvenirs of Escanaba's nationally famous

"SMELT JAMBOREE"

Phone us and we will tell you the delivered cost.

Hansen & Jensen Fish Mkt.

TRY
SHELL PRODUCTS
Saves on STOP and GO driving.

SHELL GASOLINE

Stations at—
—ESCANABA—
Elmer Swanson, 800 Ludington St.
Louis DeGrand, 1700 Ludington St.
DeGrand Motor Co., US-2 & 5th Ave. N.
A. J. Powers, US-2 & Washington Ave.
William Papineau, 1723 S. 8th Ave.
D. Dutcher, Rapid River
William Heslip, Gladstone
Art Picard, Flat Rock
Glenn Fleetwood, Powers
Oten Brisbane, Bark River

DEGRAND MOTOR CO.
—Distributors—

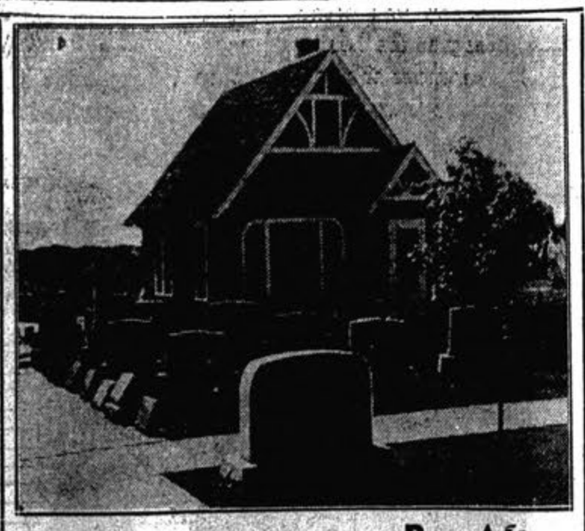

See It First . . . Buy After

Why buy monuments and markers from photographs? You can visit our plant and select your purchase from a large stock of popular sizes and designs.

—IT WILL PAY YOU TO PAY US A VISIT—

DELTA MEMORIAL CO.
Escanaba, Mich.
Res. Ph. 1198 A. O. Kamrath, Mgr. Off. Ph. 335

Spring Cleaning is OUR Job

An indispensable part of every COMPLETE Spring cleaning is the brightening up of drapes and curtains. We do this job PERFECTLY and CHEAPLY.

SPECIAL FOR SPRING WARDROBES

- ANY DRESS
- MEN'S SUITS
- LADIES' SPRING COATS

DRY CLEANED AND PRESSED **75c**

Men's 2-Pants Suits $1

The **NU-WAY** cleaning process restores the original beauty and color of curtains and draperies. Send them to us NOW—you'll like our work and find the cost most reasonable.

NU-WAY CLEANERS
PHONE 1051
Gladstone, Phone 61
Manistique, Phone 231-J

It's Good!
AND IT'S GOOD FOR YOU

MENOMINEE BOCK BEER

Drink A Glass . . . the first taste tells you WHY!

Just pure natural ingredients made rich with a heavy caramel malt, brewed slowly and carefully, and aged since last Thanksgiving, makes Menominee Bock a really good beer and good for you. You'll like the fresh delicious flavor of this lusty, invigorating beer.

Richie Bottling Works
—DISTRIBUTORS—
1808 Ludington Escanaba Phone 487

Menominee BOCK BEER

BEHIND THE SCENES

By Bruce Catton

Washington — Government departments are as jealous of each other as so many high school swains around the belle of the ball. You get the feeling that each one would like to swipe as many of the functions of its neighbors as possible.

Which makes the machinery by which the trade agreements are put into shape all the more remarkable. For this machinery brings together the Departments of State, Commerce, Agriculture and the Treasury, plus the Tariff Commission, and has them working in harness as smoothly and efficiently as you please.

As a first step, the Trade Agreements Division of the State Department draws up a preliminary report on the proposed agreement. This, if approved by the top authorities, is submitted to a group called the Trade Agreements Committee, made up of high officials from the four departments and commission mentioned above. These men discuss it from all angles, and if it still looks good name a subcommittee to prepare a more detailed study.

This subcommittee, known as the Country Committee, is composed of experts from the five organizations involved in the Trade Agreements Committee. The job which these experts devote themselves to takes weeks, sometimes months.

The Department of Commerce member prepares statistical tables showing the quantity and the value of the commerce between the United States and the foreign country under consideration, and draws up elaborate studies of each commodity which the United States exports to that country.

INFORMATION PIECED TOGETHER

The Tariff Commission member prepares tables and studies of each commodity which the United States imports from the foreign country, and also presents findings on competing American industries which may be affected by the foreign competition.

From the Agriculture Department expert come studies of the farm products which enter into trade between the countries.

From the Treasury expert comes an analysis of tariff classifications and customs administration as applied to this trade.

The State Department expert furnishes studies of the foreign country's trade policies, draws up the general provisions of the proposed agreement, and is responsible for co-ordinating the work of the whole subcommittee.

All of this material prepared, the subcommittee holds a series of meetings to study it. First the American exports are taken up, and the commodities on which concessions might be sought are tabulated. Next the import items are studied, and the concessions which might be granted are listed.

Eventually, the subcommittee draws up two lists, or schedules. Schedule One consists of the American commodities for which concessions should be sought; Schedule Two, of the foreign country's commodities on which America might make concessions.

Meanwhile, the State Department has begun informal "conversations" with the government in question.

Whe nthe State Department has determined that the other nation is ready to negotiate, Schedules One and Two are submitted to the Trade Agreements Committee, which goes over them with a fine-toothed comb. Many items are usually sent back to the subcommittee for further consideration. In the end, if the Trade Agreements Committee approves of the agreement, and if the foreign government is agreeable, the secretary of state issues public notice of intention to negotiate.

HEARINGS STILL CONTINUE

This notice lists the products with respect to which the department is considering granting concessions. Dates for hearings before still another committee—the Committee of Reciprocity Information—are set. Anyone who cares to may appear before this committee to present oral arguments or briefs.

These arguments and briefs, in turn, are referred to the various government departments for study and consideration. The Trade Agreements Committee makes a fresh study of the two schedules, with the material developed at the public hearings in mind.

In the end, it finally approves the two schedules and sends them on to the President and the secretary of state. After they have approved them—and, as likely as not, modified some particulars—actual negotiations with the foreign country begin.

● SERIAL STORY

BORDER ADVENTURE

BY OREN ARNOLD

COPYRIGHT, 1939, NEA SERVICE, INC.

Yesterday: Already, Hope is in love with Betty, wants to tell her so as they return from the canyon battle. But he remembers that Starr has the Saturday night date.

CHAPTER IX

"I know I suggested it," Betty Mary was saying into her telephone, "but I think the celebration will have to be changed, Hope. Because I have a new idea. Now listen—you and Sheridan come to my hotel at 6 o'clock, for dinner. I have already ordered it. . . . No. I won't go out with you two. I don't want to be seen with you yet. I want to stay under cover. That's my new idea."

The argument lasted another five minutes, but in the end Messrs. Sheridan Starr and Hope Kildare of the U. S. Border Patrol entered the Paso del Norte Hotel burdened with gifts.

"I feel like Santa Claus looks," Sheridan admitted, behind his huge box of roses.

"You mean you look like Santa Claus feels," Hope grinned at his friend. "Me, I bring Mexican pralines, and a purse hand-woven by Indians. Flowers wilt and die, ha!"

But Betty Mary was touched by all of the gifts. She almost forgot dinner in her prolonged enthusiasm. Her eyes took on a misty look when she thanked the boys seriously, and told them they were the bravest, finest gentlemen she had ever known.

"Even if it's not so it sounds great, Betty Mary," Hope declared. "I hope we can keep you fooled. Anyway I hope I can. Sherry, he's just posing, really. He's just a flat-foot cop at heart. Me, I'm romantic, and handsome, and—"

"And garrulous, and lazy, and impressed by a senorita he met in Juarez, Betty Mary," big Sherry interrupted. "He's not to be trusted."

"I am! I mean I'm not!" Hope was tangled now. "I just said she was a pretty girl, is all. Anyway, that was a month ago and—"

"Sh-h-h-h, stop jabbering!" Betty Mary commanded. "Especially about another girl. I shall be jealous. If there really is a senorita in Juarez, Officer Kildare, I shall call and insult her, so there! I'm going to Juarez myself."

"What for? Let's go tonight. To a cabaret, or a theater. Hunh?"

• • •

"No, I'm serious. Sit down, boys, and let's talk business while dinner is coming up. Now, I really am going into Mexico, this very night. I'm going under cover, too. I mean, I shall go as Miss Jordan, but I certainly won't know you. I am going to be a giddy tourist asking questions and sketching pictures. I have studied art a little. I have a plan."

"Yeah? What sort of plan?" Hope smirked, knowingly.

"I'm going to get more information on Mr. Luis Barro."

"No!"

"Yes."

"Now listen here, Betty Mary, you—"

"You listen yourself. Both of you. Those prisoners you took admitted they were Barro's customers, didn't they? Barro sent them over, you said. Just as I learned, in advance. Well, we still didn't capture Barro, and trouble with him may keep on indefinitely unless we get more information as to his movements, and do something to put a stop to him. See? He must be lured to our side of the line."

"All right. But you, a girl, can't be risking—"

"Oh, I can't? Are you my boss you two?" She dimpled at the big men. "Listen, your boss sent me out here to fire you! Maybe I will!"

"Aw! But listen, Betty Mary."

"No; you listen. I have already reserved a hotel room in Juarez. I shall carry a .22 rifle cartridge in my purse. It has proven to be a badge of membership in Barro's band. It sounds fantastic, maybe, but luckily its true. You couldn't possibly use that knowledge yourselves, and you haven't had any luck hiring confidential helpers. I am unknown here yet. I can be of some real service. Anyhow I am going to try."

• • •

They spent nearly three hours arguing and discussing the strategy further. When the two men perceived that she was determined, they helped her map out a detailed course to follow. Hope and Sherry knew certain places in Juarez — restaurants, cabarets, hotel lobbies, theaters, gambling halls—where Luis Barro was known to visit. They also knew that he kept a suite of rooms in the Montezuma Hotel, but that he had other residences, too.

Betty Mary agreed just to move cautiously by hinting, when she thought the time was ripe, that she wanted help in smuggling some aliens into the United States. Or hinting that she had certain valuable commodities to be slipped in. Or just discreetly displaying her .22 cartridge where it might get her "in" with some of Barro's gang.

The latter procedure, they felt, would be safest and most likely to produce results. But the two officers didn't like any of it and told her so. They were almost surly about it when she emphatically insisted on her plan. And—she discovered them following her taxi, in their official car, when she actually did start into Mexico at 10 p. m. She smiled to herself, wondering if they would try some way to shadow her even after she crossed the international bridge.

The Montezuma Hotel was nowhere nearly as luxurious as the Paso del Norte, but it was comfortable, and picturesque. She did enjoy the attentive service there. And she slept well that first night in Mexico.

At 9 the next morning she asked the clerk for "tourist information," then dutifully rode a taxi to see the public market, the old Carcel with its bullet holes and its miserable prisoners, the very old church, the streets with their sidewalk cafes and fruit stands, the federal buildings.

By noon she was sitting in the Juarez public plaza watching the pigeons and the myriad bootblacks and the loafers, and sketching a street scene on a large drawing pad. She paid a little tamale peddler 1 peso—about 50 cents American money—to pose for her, and made a really good study of his bright, smiling, if dirty, face.

An elderly American man, fellow tourist, watched her for a few minutes, then struck up a conversation.

"I am interested in types," she informed him. "I want to meet interesting people over here. Good people, bad people, all kinds. To sketch them."

"Then you'd better go to El Casino Tecolote," he suggested. "It is a florid place. All the gamblers, thieves, beggars, adventurers, and soldiers foregather there. Have you an escort?"

"I am alone," she answered.

"Oh. Then don't go. I assumed you had a husband or other male companion, of course. El Casino is no place for a young American woman, such as you."

"Why?" Betty was intrigued now. Inevitably.

"It just isn't. It would be—dangerous."

She thanked him and went on with her sketching. But she thought much, too, as her pencil moved deftly.

Presently she got up and walked the few blocks around on 16th de Septiembre street to a spot where she could see the Casino entrance. It was truly an interesting looking place, and even at the noon hour a strange assembly of people seemed to be going in. Probably for lunch, since she could hear orchestra music.

One expensive looking automobile whirled up and a traffic policeman himself hastened over to open the sedan door. A man dressed and groomed meticulously in Spanish fashion alighted, spoke cordially to the policeman, and went into the building.

Betty Mary promptly closed her sketching pad and walked across to speak to the policeman.

"Who was that—that handsome gentleman, in the car?" she asked, in Spanish.

"He? Why senorita!" the officer bowed. "That was His Excellency, Don Luis Faustino Rodarte y Barro. A very fine man!"

(To Be Continued)

STAMP TO HONOR KENT

Canberra, Australia (AP)—Postmaster-General A. J. McLachlan is considering a special stamp to commemorate the arrival of the Duke and Duchess of Kent in November when the Duke takes over his duties as governor-general of Australia.

Hold Everything!

"Tony's business has picked up 100 per cent since he traded his monkey for the ape!"

Lil' Abner — By Al Capp

Red Ryder — By Fred Harman

Boots and Her Buddies — By Martin

Wash Tubbs — By Crane

Freckles and His Friends — By Blosser

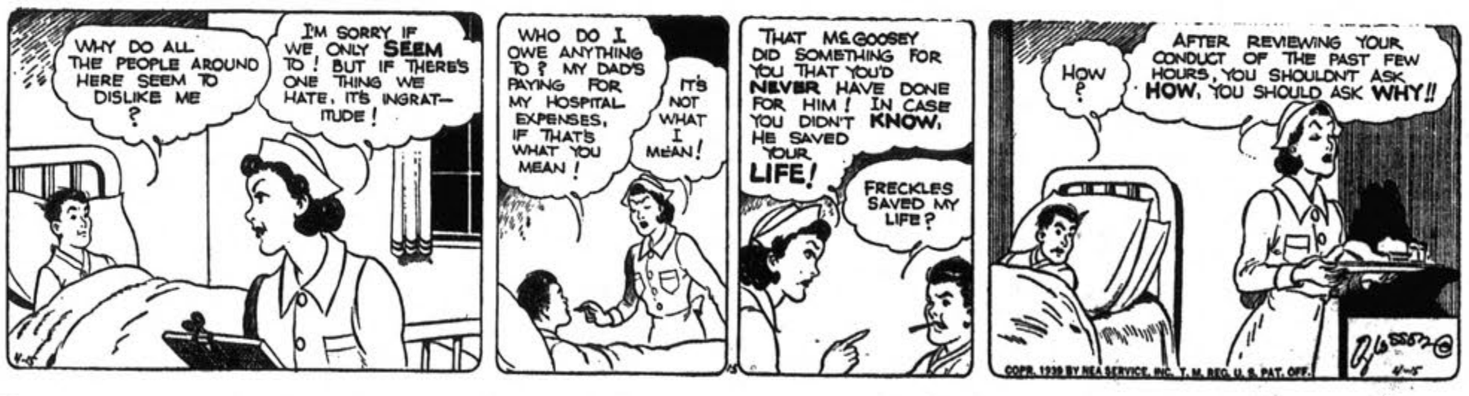

Out Our Way — By Williams

Our Boarding House — With Major Hoople

Head of Nazis—Headache of Europe

Most of the pictures in this version of Hitler's face are familiar to you. For best perspective, stand a short distance away.

Grand Marais

BRIEFS

Grand Marais, Mich.—Mr. and Mrs. Sayre Ostrander Jr. and daughter, Rhea, were Munising visitors recently. Mr. Ostrander Sr. accompanied them also.

Allidore Meldrum, Pug Endress, and Miss Marie LeBlanc spent Thursday in Newberry. Mrs. Somkeil also went to Newberry Thursday and spent Easter with her daughters, Mrs. Charles Beauleau and Mrs. Russell Pellitier.

Members of the School faculty visited at various places over the Easter week end; Mr. and Mrs. E. W. Borgers in Manistique, Miss Lottie Benton in Manistique, Miss Marie Roberts visited her home in Negaunee, Elvin Bomaster at his home in Gaastra, Miss Betty Buckbee motored to Escanaba where she spent Easter with her mother who motored from Minneapolis, Minnesota, to Escanaba. Mr. and Mrs. L. Keith Cheney returned Tuesday from lower Michigan where Mr. Cheney attended meetings connected with school activities. Mrs. Cheney and daughter, Joan, visited Mrs. Cheney's parents, Rev. and Mrs. D. T. Perrine, while in Lansing over Easter.

C. E. Morey spent the Easter holidays at his home in South Haven.

Mrs. Walter Carlson has been ill at her home for several days.

Philip Strom left Thursday for Detroit where he has accepted a position.

Miss Gloria Masse spent the Easter week end with friends in Seney.

Mr. Joseph Plant and daughter, Mrs. Frank Hinkley of Detroit arrived Friday to spend a few days.

Mr. W. L. Brown has moved his family down from the Halfway and are now occupying the Barrett house.

Lyle and Gordon McDonald of Menominee spent Easter at their home in Grand Marais with their parents, Mr. and Mrs. Alev McDonald.

Mrs. Hugh Miller and daughter, Prudence, and Mrs. Miller's brother, Hugo Maki, have returned to Oscoda and Alpena respectively.

Miss Grace Campbell of Marquette spent the Easter week end with her father, Mr. R. W. Campbell.

Mr. and Mrs. Charles Hulbert motored to Marquette Thursday where Mrs. Hulbert is receiving treatment for her eye.

Mrs. Esther Seabeck who spent the winter in Munising has returned to her home here.

Mr. and Mrs. F. L. Carter and son, Jimmy, have returned from Michigamme where they attended the funeral of Mrs. Carter's father, the late Isadore LaCrosse.

Harry Strom of Curtis is working at the new coast guard station.

Mr. and Mrs. William Boller and daughter, Meredith, have returned to Oak Park, Illinois, following a few days stay at their cottage at Sable Lake near here.

Mr. and Mrs. Melvin Gauthier of Fayette were guests at the home of Mr. and Mrs. Frank Vaudrieul during Easter. Mrs. Gauthier is the former Margaret Vaudreiul.

Announcement has been received of the birth of a boy to Mr. and Mrs. Clifford Fuller of Grand Haven on April 7. The boy weighed eight pounds and ten ounces and was named Clifford Richard. Mrs. Fuller is the former Florence Masse of Grand Marais.

Harvey Riddell of Newberry was a week end guest at the home of Mr. and Mrs. Hiram Mulligan.

Mr. and Mrs. Arthur McAllister and daughter Ruth were week end guests of Mr. and Mrs. W. A. Barney.

Mrs. E. L. Mulligan, son Richard, and sister, Mrs. E. E. Pugh and sons Billy and Eddie, visited relatives in Marquette during the Easter week end.

Don Killoran of Fayette is visiting friends in Grand Marais for a few days.

Miss Marie LeBlanc and nephew, Rbert, were Easter dinner guests of Miss Alice Tornovish at her home Sunday.

Miss Lois Wroten, school nurse, and Mrs. Vera Peterson, County School Commissioner, were in town Wednesday.

Services were held in the Holy Rosary Church Sunday by Father Anthony Schloss of Newberry. This will be his last visit for regular Mass as he is leaving soon for Detroit. His successor has not yet been appointed.

J. H. Thompson attended a Board of Supervisors meeting in Munising last week Tuesday.

Douglas Mulligan and Floyd Nettleton are spending a week at Dr. Rathbun's cabin.

EVENING CLASS MEETS

The Adult Evening Class met Tuesday night at the High School with sixteen present. Elvin Bomaster led the discussion on Farm Building- Construction. Demonstrations of both Commercial and home made electric fencing units were shown by Charles Propst, William Abrahamson, and Elmer Peterson assisted by several other High School Agricultural Students. A movie, "Men Against Microbes" furnished by courtesy of a Life Insurance Company, and film strips dealing with Log Construction, were shown.

Ag. Conservation Ass'n Meets

Grand Maris, Mich. — William Smith, county secretary of the Agricultural Conservation Association, met Thursday at the local High school with the men of the farming area to complete their soil conservation contracts. Those attending the meeting were Isaac Smith, Raymond Carpenter, Francis Peterson, Walter Mixon, William Abrahamson, and Arthur Goupille.

Amity Club Meets

Miss Lottie Benton entertained the faculty members and wives at the Thomas residence Thursday evening. Five hundred was played following a short business meeting. Prizes were won by Miss Marie Roberts, Miss June Wilhite, L. Keith Cheney and Elvin Bomaster. Refreshments were served by the hostess at the close of the evening. This is the last club meeting of the year for the teacher's group.

Hotel Purchased

The Pippin Hotel, formerly owned by Mr. and Mrs. Joseph Plante has been purchased by Alfred Lundquist, who runs "Grump's Cafe" at the present time.

Briefs

Mr. and Mrs. Bernard Bugg and family visited at the McCartney home in Newberry recently.

Murray Chambers spent Sunday in town. Mrs. Chambers and daughter, Judith, returned with him Monday to spend several weeks in Kenosha, Wis.

Elmer Doyle arrived from Waukegan, Ill., Wednesday evening and expects to spend the summer in Grand Marais.

Card Club Meets

The Thursday night Bridge club met Thursday evening at the home of Mrs. James Thompson

FLAPPER FANNY

By Sylvia

COPR. 1939 BY NEA SERVICE, INC. T. M. REG. U. S. PAT. OFF.

"I hope we get better tenants this year. The last ones fought all the time an' left the place in terrible shape."

GLADSTONE

TOM BOLGER MANAGER — PHONE 32 RIALTO BLDG.

TIE UP DOGS, POLICE WARN

Ordinance To Be Enforced, Immediate Check-up Planned

Gladstone's dog ordinance will be strictly enforced, it was announced yesterday by Chief of Police Torval Kallerson.

With the coming of spring complaints are numerous about dogs running at large. Owners are warned that the local ordinance requires all dogs to be confined or when on the street to be leashed.

Next week a drive will be made and all dogs found at large will be picked up.

Ordinance provisions require the owner to claim the impounded dog and pay a penalty within 48 hours or the animal will be disposed of.

It is planned to build a pound near the water plant in order to eliminate the noise nuisance near the old city hall. A gas death chamber for use in disposing of the animals is also planned.

Briefly Told

Boy Scouts—A regular meeting of the Methodist Boy Scout troop will be held Monday evening at 7 o'clock at the church.

• • •

With Orchestra — Betty June Quistorf left this week for Hancock, Mich., where she will play with an all-girl orchestra. The unit broadcasts over the Hancock station, WHDF, every Thursday at 5:45 p. m.

• • •

Rummage Sale — Minnewasca Chapter No. 96 Order of Eastern Star is sponsoring a rummage sale to be held Saturday, April 22 at the Stewart Building on Delta avenue. Members have been asked to bring their articles to the Stewart building on Friday afternoon.

• • •

Last Card Party—The third and final of a series of card parties sponsored by the Order of Eastern Star will be held at the Masonic hall Wednesday night at 8 o'clock. A large attendance is desired.

New Mexico Jury Frees 9 Of WPA Political Charge

Santa Fe, N. M., April 14 (AP)—Stanley Miller, former assistant federal attorney and son-in-law of U. S. Senator Dennis Chevez, was acquitted with eight co-defendants by a federal court jury today of charges of conspiracy to make political use of WPA.

It was their second trial. A jury deadlocked last February after it acquitted 14 others tried with them under a general conspiracy indictment.

Forty-seven persons originally were named in the blanket indictment. One defendant died prior to the retrial, one pleaded guilty and the remainder were dismissed by the court on behalf of the government.

The verdict today brought to a close government prosecution of all but a few minor defendants of 80-odd indicted in connection with violations of the WPA code in New Mexico. A few minor cases still are pending, the government gained convictions against 10 others, and three pleaded no defense.

An Aid To Your Health

The Home Doctor Book will aid you in solving many of your health problems. Its 40 pages are filled with authentic information on more than 50 common ailments. Avoil yourself of these facts, so that you may know when you can helpfully treat yourself and others, and when prompt medical attention is needed. Included, also, are sections on Care of the Sick; Diet for the Sick; Personal Hygiene; Home Medicines, and Care of Infants. Keep the Home Doctor Book in a handy place; it is arranged in alphabetical order for quick reference. A copy can be obtained for the nominal sum of 10 cents.

Use This Coupon

The Escanaba Daily Press
Information Bureau,
Frederic J. Haskin, Director,
Washington, D. C.

I enclose herewith TEN CENTS in coin (carefully wrapped in paper) for a copy of the HOME DOCTOR BOOK.

Name _____

Street _____

City _____

State _____

(Mail to Washington, D. C.)

Bowling Goes Into Final Week With 2 Teams In Deadlock

Bowling in the Men's league goes into the final week with the Teachers and Sunrise fives tied for first place and the Billygoats and Rotary II in third and fourth places only one game behind.

Team standings:

	W.	L.	PCT.
Sunrise	25	15	.615
Teachers	24	15	.615
Rotary II	23	16	.590
Billygoats	23	16	.590
The Spot	21	18	.538
Lieds	20	19	.513
Lions	20	19	.513
Wreckers	19	20	.487
Easy Aces	18	21	.462
Wahoos	16	23	.410
Foresters	14	25	.359
Rotary I	12	27	.308

Schedule:
Monday, April 17—
Billygoats vs. Rotary II.
Lions vs. Easy Aces.
The Spot vs. Wreckers.
Tuesday, April 18—
Lieds vs. Teachers.
Wahoos vs. Rotary I.
Foresters vs. Sunrise.

Individual averages:

	GAMES	AVE.
W. Van De Weghe	38	201
Roy Van Mill	3	185
Joe Stamhbulich	33	183
Donald Buckmaster	6	178
Chas. Swedberg	18	177
Chas. Weber	35	176
W. S. Skellenger	30	176
Floyd Van Daele	36	175
Vincent Johnson	33	173
W. Acker	35	173
Howard Sundblad	33	172
Norman Harris	17	172
Walter Lied	39	171
William Renard	36	170
Ray Barber	15	170
Ray Ackley	33	168
Norman Knutson	9	168
Ernest Cowell	36	167
Henry LeGault	3	166
Theo. Van Gysel	33	165
E. H. Huessner	33	165
Arnold St. Peter	18	165
Phil LeGault	27	165
K. E. Bakkum	3	165
Clarence Goodman	30	164
Kenneth Johnson	3	164
Louis Empson	18	162
Eldon Keil	33	161
C. J. Krout	36	161
Norman Peterson	9	161
Soren Johnson	36	160
Clarence Erickson	36	160
Hubert Bray	16	160
Ray Jahnke	31	160
Harold Myers	30	159
James Norton	6	159
Harold Nelson	33	158
Roy Hawkinson	3	158
Wm. J. Noreus	39	157
Leo Weingartner	33	157
Frank Richel	39	157
George Mathison	28	157
Clarence Carriere	24	156
T. Gillis	3	155
Wm. Mackie	15	154
Robert Collins	12	154
Ralph Dickie	33	153
Chas. Green	30	153
Keith Campbell	36	153
Frank Quinn	24	153
Kenneth Schmitt	36	153
George Minne	20	153
H. Peterson	27	152
Hagle Quarnstrom	3	152
Torval Kallerson	27	151
Stanley Nyberg	18	151
F. Britten	24	151
John Wahowiak	30	150
Richard Frank	12	149
D. D. Stewart	36	148
Claude Hawkins	27	148
John Mathy	36	147
O'Neil C. D'Amour	27	147
Allan Gillis	39	146
Maurice Fickes	24	144
I. W. Cargo	35	142
Harold Switzer	30	142
Leroy Christian	27	141
Walter Bury	30	139
Michael Strong	30	135
R. Hogan	9	130
Elmer Mattson	3	130
Steve Carriere	33	124
Brown	6	119

High team, 3 games:

Rotary I	2690
Billygoats	2665
Wreckers	2658

High team, single game:

Billygoats	994
Billygoats	994
Easy Aces	997

High individual, 3 games:

W. Van De Weghe	656
W. Van De Weghe	636
W. Van De Weghe	635

High individual, single game:

W. Van De Weghe	245
C. J. Krout	239
W. Van De Weghe	239

Small-Bore Shoot Scheduled Today

A quadrangular contest, the last indoor small-bore shoot of the season, is to be staged here today at 1:30 o'clock on the club range at the city hall.

Competing will be Stambaugh, Kingsford, Bark River and Gladstone. A woman's team from Gladstone will also compete. It will be the team's first contest.

Beauty so glamorous! In every kind of company, she attracts admiring glances and the little courtesies that every woman loves. Of course, her features aren't perfect. But with her hair, hands and face, she has, as you can, made every attempt to achieve an exquisite appearance.

Phone 151 For Appointments

MABEL BEAUTY SHOP

Mrs. Frank Stemac, Prop.

CLUB TO HEAR KENNETH ROWE

Assistant Professor to Discuss Subject of Drama

Prof. Kenneth T. Rowe, assistant professor of English at the University of Michigan, will speak here Monday night on "Contemporary Drama" at the senior high school auditorium. Rowe comes here under the auspices of the Child's Welfare club and the address will be the third and last of the series arranged by the club for the current fiscal year.

The public is invited.

A business session of the club will precede the talk and before Prof. Rowe's appearance there will be a short safety program consisting of a first aid demonstration by Robert D'Amour and a talk on bicycle safety rules by Paul Cowen.

Prof. Rowe is nationally famous in the field of drama. He came to the University of Michigan in 1927 and specializes in a playwriting course.

Forming the committee in charge are Keith Campbell, chairman, Dr. O. S. Hult, M. D. Mathison, C. E. Hawkins, and Hagle Quarnstrom.

City Briefs

Dr. O. S. Hult will return today from Rochester, Minn., where he has been taking post graduate work at the Mayo Clinic.

Olaf Bakkum of LaCrosse, Wis., is visiting at the home of his son Kenneth Bakkum and family, Minnesota avenue.

Mrs. Carl Kallerson is confined to her home by illness.

Mr. and Mrs. Leon Winkelman and sons of Detroit have left following a visit at the home of Mrs. Winkelman's mother, Mrs. Rose Rosenblum, Michigan avenue.

Mr. and Mrs. E. T. Swanson, Green Bay are arriving to spend the day visiting with friends.

Mrs. Florence Olson, who has been convalescing at the Ambrose Woodhall home, has returned to her home on Wisconsin avenue.

Mrs. August Brassick and Mrs. Lee Alworden and daughter Dorine have left for Chicago for a visit at the Leo Brassick home. Mrs. Alworden and daughter will return on Monday while Mrs. Brassick plans a months visit with her son.

Mrs. Helmer Hendrickson is confined to her home on North 17th street with the flu.

Mr. and Mrs. R. Redstrom of Escanaba are spending the week-end at the Brassick home.

Mr. and Mrs. Charles Wahl of Traverse City, Mich., are arriving this week-end for a visit at the A. D. Harris residence, 811 Michigan avenue.

Miss Myrtle Wilson, Milwaukee, has arrived to spend a week visiting at the Cameron Smith home.

Mrs. J. Ketcham submitted to a surgical operation Friday at the St. Francis Hospital.

Obituary

ESTHER LARSON

Last rites for Miss Esther Larson, who died Thursday, will be conducted Monday afternoon at 2:30 o'clock at the First Baptist church, the Rev. Nils Hedstrom, pastor, officiating. Burial will be in Fernwood cemetery.

The body is reposing until the time of funeral services at the home of Mrs. Marie Oak, 604 Michigan avenue.

Swenson Brothers funeral parlors will direct.

DANCE TONIGHT

SADIE'S INN

Rapid River

Featuring Eddie Gunkel and His Arcadians

Roast Turkey, Roast Chicken and Home Baked Ham with all the trimmings.

Fresh Old Fashioned Raspberry Shortcake. Apple Pie.

A Special Invitation Is Extended to Smelters

Loveliness or Loneliness

A new hair-do will do wonders for you. Come in and let us give you a smart hair-do that will do wonders for your looks and spirit!

PERMANENTS AS LOW AS

$2.50

Mildred's Beauty Shoppe

Phone 175

1102 Dakota Ave.

Social

Afternoon Party

Mrs. Frank Dabney was the guest at an afternoon birthday party Friday when a group of old friends gathered at her home on Minnesota avenue.

Card contests formed the afternoon's entertainment, and were followed by serving of luncheon. Mrs. Dabney was presented with a lovely gift as a remembrance of the occasion.

Those present were the Mesdames Butler, Latimer, Lundmark, Freeland, Ruth Dabney, Wise, Mott, Frances Shackleford, Ottenhoff, Gabe, Montgomery, Peterson, Norquist, Erfourth, Anderson and Cameron Smith, city, and M. Wilson of Milwaukee.

• • •

To Entertain

Members of the Rebecca Lodge and their friends will be entertained at a card party Monday evening at the home of Mrs. W. J. Moore on Minnesota avenue. Assisting hostess will be Mrs. E. G. Fisher. Bridge and 500 will be in play beginning at 8 o'clock.

• • •

Degree of Honor

The Degree of Honor will hold their social meeting beginning at 8 o'clock Monday evening, April 17, at the Charles Erfourth home on Montana avenue. Pot luck refreshments will be served.

• • •

Trinity E. Guild

The Trinity Episcopal Guild will meet Wednesday, April 19, at 1:30 o'clock with Mrs. H. J. Miller, 909 Minnesota avenue.

• • •

Study Club

Mrs. O. S. Hult will be hostess to members of the Study club at their regular meeting Monday afternoon at her home on Lake Shore Drive. Mrs. E. A. D'Amour will discuss the Life of Washington Irving and a review of the Sketchbook by Irving will be presented by Mrs. J. F. Richardson.

• • •

O. E. S. Card Party

The final party of the series of card parties sponsored by Minnewasca Chapter No. 96, O. E. S., will be held Wednesday evening, April 19 at the Masonic hall. Play will begin at 8 o'clock. Grand prizes are to be awarded at this time. Persons desiring to sponsor extra tables have been asked to notify Mrs. Al Hebbard, general chairman.

GRANT PERMIT FOR CARNIVAL

Commission Gives Okeh to Showings Here July 17-22

Permission was granted August Mattson Post, American Legion, to sponsor appearance of a carnival here July 17-22, by the city commission following its reorganization Friday night.

Post Commander Gale Wescott and U. P. Adjutant A. D. Alguire spoke briefly. Proceeds will be used to further promotion of a veteran's hospital for Gladstone and for repairs on the Legion hall.

The commission also put its stamp of approval on the application of Charles Brotherton for a tavern license and that of Jens Wheaton for a special designated merchant permit.

A letter from the Escanaba Typographical association requesting cooperation of the city in having all municipal printing done by union labor was read. City Manager A. F. Raddant declared that the city has continually cooperated and that the only non-union shop purchase the city made was a box of 500 envelopes.

An estimate of the cost of making the annual audit will be requested of the Morrison Audit company, Marquette.

A change in specifications in a portion of the beach house, substituting a concrete wall for steel partitions, was approved. A saving of about $1,100 would be effected, it was declared.

There is no conciliation possible between the normal logic of an American, an Englishman or a Frenchman and the present leaders of Nazi German thought. —Dr. Eduard Benes, co-founder of former Czechoslovakia.

DANCE

At

DUTCH MILL

Sunday, April 16th

Featuring

FRANK CORSI

And His Orchestra

RIALTO

ALWAYS 2 FEATURES

STARTING TODAY

NOTE, TODAY—Continuous Policy, Starting 1:00 p. m.
ADM. 10c - 25c Till 3 p. m.—After 3 p. m. All Seats 25c

FEATURE NO. 1

College Bells are Ringin' and College Belles are Swingin'

They're learning their A-B-C's from George and Gracie Martha and Bob!

"COLLEGE SWING"

with

GEORGE BURNS
GRACIE ALLEN
MARTHA RAYE
BOB HOPE

NOTE, TODAY — Shown at 1:00 - 3:42 - 7:24 - 10:56 p. m.

FEATURE NO. 2

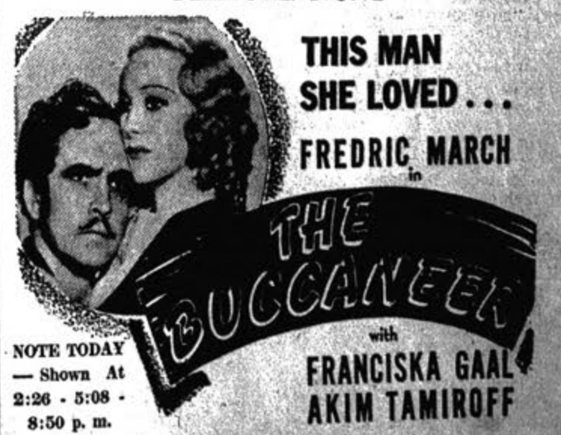

THIS MAN SHE LOVED . . .

FREDRIC MARCH

in

THE BUCCANEER

with

FRANCISKA GAAL
AKIM TAMIROFF

NOTE TODAY — Shown At 2:26 - 5:08 - 8:50 p. m.

ADDED

RIALTO THEATRE CURRENT NEWS EVENTS

NOTE, MONDAY—"College Swing" Shown at 6:45 and 10:52 p. m.—"Buccaneer" Shown at 8:26 p. m. ONLY

A REGULAR SUNDAY FEATURE OF THE ESCANABA DAILY PRESS

CONSERVATION PAGE

DEVOTED TO THE PRESERVATION AND DEVELOPMENT OF MICHIGAN'S NATURAL RESOURCES

HUNTING - FISHING
TOURIST PROMOTION
LAND PROBLEMS

FISHING BARS COMING DOWN

Nation's Anglers Soon Will Be Free to Pursue Sport

BY CAL JOHNSON

Anglers who have been waiting for their favorite season to open won't have long to wait now for the barriers will soon be down in the major fishing states. Illinois permits trout fishing from April 15 to August 31 with a minimum size of seven inches and a bag limit of eight a day. Black bass may be taken from June 1 to February 28 in the southern zone and from June 16 to February 28 in the northern and central zones. Wall-eyed pike are legal catches from May 1 to February 28. On pan fish, such as rock bass, bluegills, crappies, and sunfish, the only limitation sare in size and bag limit of twenty-five.

Indiana allows black bass fishing from June 16 to May 1 with ten inches the minimum and six a day the catch limit. Trout may be taken from May 1 to September 1. Seven inches and fifteen a day are the limits. Wall-eyed pike may be taken from June 16 to May 1 if they are fifteen inches long and no more than six are taken in one day. The pan fish season runs from June 16 to May 1.

Kentucky has an open season for most game fish from June 1 to April 30. In this state as in all others it is wise to write to the state conservation department for the latest laws and any local restrictions which may exist.

Michigan Laws Liberal

Michigan has no closed season on lake trout and permits the taking of the other species of trout from the last Saturday in April until Labor day. In general, black bass may be taken from June 25 to December 31. Wall-eyed pike are legitimate prey for anglers from May 15 to March 15 on the upper peninsula and from May 1 to March 1 on the lower. Pickerel have the same open dates for upper and lower peninsulas, May to March: May 15 to March 15, upper; May 1 to March 1, lower.'

Minnesota permits trout angling from May 1 to September 1. Black bass may be taken from May 29 to December 1 in the south zone and from June 21 to December 1 in the north zone. Wall-eyed pike have open dates from May 15 to March 1, and muskellunge may be taken from May 15 to February 1.

Missouri alows trout fishing from March 1 to October 31, black bass from May 1 to February 28, and wall-eyed pike from May 30 to March 31. In Ohio the trout dates are from April 15 to September 15, the black bass from June 16 to April 30 on inland waters and from July 15 to May 24 on Lake Erie.

Wisconsin runs its trout season May 1 to September 7 in Ashland, Bayfield, Douglas, and Iron counties and from May 15 to September 7 in other inland waters. Black bass may be taken from June 20 to December 1 in Mississippi Iowa-Wisconsin and Minnesota-Wisconsin waters and from July 1 to March 1 in outlying waters. In other waters controlled by the state the dates are from July 1 to January 15.

Wall-eyed pike are legal in Wisconsin from May 15 to February 1 in Mississippi-Wisconsin and Iowa-Wisconsin waters; and from May 15 to January 15 in other inland waters. Pickerel dates are from May 15 to February 1 in Mississippi Minnesota-Wisconsin waters and the Iowa-Wisconsin bodies; from May 15 to January 15 in the inland waters.

(Copyright 1939, North American Sportsman's Bureau, Inc.)

D. C. Peattie Now On Audubon Staff

The National Association of Audubon Societies announces that Mr. Donald Culross Peattie has become a contributing editor of its magazine Bird-Lore, beginning with the April 1939 issue, and will conduct therein a regular section under the title "The Nature of Things."

"Mr. Peattie's publications," said Dr. Robert Cushman Murphy, President of the Audubon Association, "have made him an outstanding literary figure of our time, as well as a great power in the still youthful and struggling campaign for a universal attitude of decency, responsibility and reverence toward the matchless gifts of nature, an attitude which we try to compress within the much abused term 'Conservation.'

"Much of Mr. Peattie's successful writing has covered extremely broad aspects of nature with special emphasis upon the esthetic and philosophic implications. Among his notable works are, "Almanac for Moderns," the biography of Audubon entitled "Singing in the Wilderness," and "Green Laurels."

"In writing for Bird-Lore, the sentiments expressed by Mr. Peattie will represent his own views, and he will have the usual journalistic privilege of writing or quoting anything that he jolly well pleases. We welcome Mr. Peattie to our editorial staff and look to the strength that will come to us from his trenchant pen."

Sportsmen Get Look At Otters

Inside otters instead of outside, these three denizens of the open spaces appeared at the indoor sportsmen's show in New York with their trainer, Emil Liers of Homer, Minn. Their names—says the trainer—are Tara, Jocko, and Carmencita.

Anglers Can Sharpen Up "Opening Day" Timing By Turning Living Room Into Training Camp For Rusty Casting Arm

BY JOHN ALDEN KNIGHT
Noted Angling Authority

Now that the long-awaited day is almost upon us, it seems only natural that the intervening days seem longer and longer until we eventually can load our gear in the car once more and go fishing.

Most of us have put our tackle in shape by this time. Flies are sorted and stowed in their proper place; rods are varnished; reels are cleaned and oiled; all is in readiness. And so, as a deed of Christian kindness, here is a suggestion which not only will help kill off any spare time you may find between NOW and THEN but also, you may find it beneficial when you finally do assemble the tackle and tramp forth to the singing streams.

You may be one of those supermen to whom fly rod casting comes as a natural inheritance—a man whose timing and accuracy are stable commodities which can be tapped at will and not found wanting, much on the order of a cold water faucet. Mine, I must confess, are not so dependable and need stimulation. The method used may be both interesting and helpful.

The first step is to acquire about 30 feet of soft cotton wrapping twine. The kind I use is the twisted cotton string, about 1/50th of an inch in diameter and made of 10 smaller strands which have been twisted together.

• • •

GOOD WAY TO IRON OUT WINTER KINKS

The next step is to stand in your living room and see how much of that soft cotton string you can cast, using only your arm and hand as your fly rod. The softer and more pliable the string used, the tougher it is to cast it.

If your timing has grown a little rusty over the winter, a cotton string will iron out the kinks in a hurry. You just can't do anything with it unless your timing is practically perfect.

After you get pretty good at handling the cotton string you can, if you wish, build a very nice obstacle casting range right on the living room floor and conduct your own tournaments by casting for score.

There are five targets, all easily made from materials at hand. Casting rings consist merely of 12-inch dinner plates assuming that your powers of persuasion are such that you can overcome your wife's inevitable objections.

The targets are these:

1. Open "ring" at, say, 20 feet.
2. "Ring" under "bush". The "bush" in this case consist of a yardstick or a can eplaced across two chairs with the "ring" under and slightly behind it so that you must cast under the "bush" to hit the target.
3. "Ring" behind "rock." The "rock" is a kitchen chair. You can see the target through the legs and rungs of the chair, and it should be placed so that only a sharp left curve cast will hit the target.
4. Casting against time. This consists of casting at three targets at varying distances of from 10 to 20 feet. The caster is allowed 15 seconds by the electric clock to see how many direct hits he can make in that time on the three targets, casting five times at each in rotation until his time has elapsed A good, fast man can cover all three targets and be working on the first again before his time has expired.

• • •

PRACTICE BACK CAST IN DOORWAY

By having the caster take his position in the doorway, the back cast can be thrown back into the hall or the adjoining room. This leaves the entire living room floor available for placing the targets. To more closely simulate actual casting conditions, the caster should be seated or, better still, kneel while casting.

If you choose, you can rig up a small fly rod, not more than 15 inches long and equipped with a tip guide and one snake guide. It is better practice, however, just to use your thumb and forefinger as your "rod." It makes a good way to kill off an evening and, in so doing, brings "opening day" just one day nearer.

Good fishing and "tight lines."

Trappers' Trail

Photo by Mich. Dept. of Cons.

Michigan's beaver trappers faced the worst weather in many years but success greeted some in the season just closed. Best means of travel was across open lakes.

SPRING BURNING FROWNED UPON

Roscommon Experiments Show Few Benefits From Practice

Roscommon—Spring marsh and roadside burning, long a question of controversy among farmers and sportsmen, has been tested at the Forest Fire Experiment Station here and benefits have been found to be practically none.

Many farmers, according to Gilbert Stewart, station director, burn areas largely as a matter of custom with no definite reason in mind.

Worst feature of the burning, according to Stewart, is the toll taken from wild life. Birds are nesting in the areas to be burned, rabbits are too young to escape the flames and many creatures beneficial to the farmer such as spiders, toads, and rodent-eating snakes are destroyed.

Spring fires are the most destructive agency known as far as song birds, quail, pheasant, partridge and small game animals are concerned, Stewart declares. Those who burn over lands ought not to expect to find game birds or animals there; neither should they expect to find trillium or anemone in their woodlands. But they will find an abundance of insects in their gardens and orchards and weed plants in their truck patches.

Destroys Cover, Food

All forest growths are more rapid if fires are kept out, Stewart's experiments reveal and fertility is burned out of the soil.

Pheasants, early nesting birds, are particularly hard hit by the spring burning practice with hundreds of eggs being literally roasted by fires. Food supply of the older birds is also damaged by the flames while cover, always scarce in regions of intensive farming, is in many areas completely destroyed.

Fires, Stewart points out, destroy the habitat and food supply of all resident game and insectivorous birds and small game animals. High winds act as a continuous and serious threat to human life and property in certain areas even with the closest possible supervision. This, together with its apparent uselessness in heightening productivity of an area, finally condemns the practice of spring burning.

Professional Guide Has A Word To Say About His Calling

BY ROLAND N. ERICSON

Budget days have arrived, days when plans are being made to set aside enough money to take a fishing trip or a two or three-week vacation during the summer. So the old guide thinks it apropos to put in a couple of strokes of his paddle about that trip or vacation.

The question of whether or not to take a guide becomes a necessary topic in the budget conversation of families planning their summer excursions. In some cases it is a question whether a guide is necessary and in others the problem whether a guide can be afforded.

You know that I, a guide, would naturally say yes to both questions, but I don't say yes merely because of my occupation. There are many exceptions. I know many folks who are much happier on their own and who would have their fun spoiled if a guide were added to their party.

You have only to read "Canoe Country" by Francis Lee Jacques to discover that there are trips into the wilds on which a guide does not fit into the scheme of things. However, this is the exception rather than the rule. To the majority of people going on fishing trips or into the hinterlands I would without reservation encourage the use of a guide's services.

Those Important Two Weks

Most folks have two weeks in the summer for their outing, two weks out of fifty-two. Fourteen days in a year to find rest and relaxation from the turmoil of a fast-moving city civilization. There aren't many vacations to be had even in a long life span at the rate of one a year. These two weeks, I know, help to carry a fisherman through the year. They are the high spot in his life, and they go by all too soon.

Many outings have been spoiled by folks who, thinking to save on the expense of the guide have made themselves miserable trying to do things a guide would have done handily for them. Five to eight dollars a day would pay for a guide who knows the fishing holes, cooks the meals, runs the motor, does odd chores, and takes the party into the back country without any worry on their part about where the trail is to the next portage.

Some people think that paying a guide is a prohibitive expense. They reason that the guide rates are too much to pay a backwoodsman to sit in a boat all day. The correct viewpoint is that they are paying for professional service. They are paying a woodsman for what he knows about the woods and wood lore just as they pay a doctor or lawyer his professional fees.

When you stop to consider that the addition of a guide would give two full weeks of fishing and rest and that he may mean the difference between success and failure on your trip and that your chances of catching a big fish are increased, the fee does not seem so large.

My reasoning may be biased, but I do believe that if I spent money to go to some particular locality to fish, I would not jeopardize my chances of getting some good fishing by not taking a guide whose business it is to know the good spots.

(Copyright 1939, North American Sportsman's Bureau, Inc.)

(This department will gladly answer questions on the outdoors provided a stamped, self-addressed envelope is enclosed for reply.)

Electric Fence Is Tried To Cut Farm Damage From Deer

Lansing—Plans are being made by the game division of the department of conservation to continue work with electric fence as a means of protecting farm crops from deer damage.

Experimental work was carried on with this type of fence last fall and will resume as soon as weather conditions permit. No conclusions were reached as a result of the fall work and further testing seems essential. In some areas deer are annually reported by farmers as doing appreciable damage to crops. The electric fence is also being tested by conservation departments of other states.

Catching Acrobatic Salmon Found Inexpensive Sport In New England

Bill Geagan of Bangor, and eight-pound sea salmon taken from the Penobscot river rapids in Maine . . . good reasons for the smile that won't come off.

Fish Are Taken On Ordinary Trout and Bass Type Tackle

BY BILL GEAGAN
(NEA Service Special Correspondent)

Bangor, Maine, April 15—Contrary to popular supposition, you don't have to have a fat wallet to indulge in salmon fishing.

To many, this fishing long has been associated with strange and expensive tackle, guides and palatial log lodges.

But sea and landlocked varieties of salmon can be taken with ordinary trout and bass tackle, and by an individual with ordinary income.

While some salmon waters are privately owned, others that afford as good sport are available to the man of moderate means. Maine, New Hampshire, Vermont and Canadian waters provide plenty of sport for the poor man.

Maine's many waters are open to all.

The landlocked salmon, so called because it inhabits lakes, is little different from the sea salmon which is found in rivers, except that the latter grows to a larger size.

• • •

SPORT STARTS AS ICE DISAPPEARS

Fishing for landlocked salmon starts just as soon as the ice leaves the lakes, which period varies from early April to early May. At this time the fish are near the surface, close to shore, where they feast on minnows, shiners and smelt.

When hot weather comes they move out and drop down to cooler water. It is legal to take them until September 30.

Early morning and late afternoon are the best times to fish in spring or summer.

Dark or rainy days, when there is a ripple on the water, are the more favorable.

Maine has three fine rivers that give up many big sea salmon—the Penobscot, Dennys and Pleasant. The season on these and others ranges from April until July, and is finest in June. Most of the fish are caught when the tide is low and running either out or in.

On these rivers a resident or non-resident doesn't have to buy a license so long as he remains on tide water. A license is necessary, however, in lake fishing.

• • •

STRIKE VICIOUSLY AT BARGAIN RATES

River fishermen flick feathered lures from the banks. Some wade shallow stretches.

At the Penobscot river salmon pool, a great stretch of roaring rips, it is possible to take silver warriors from shore. Guides and boats are available.

Anyone who can row a boat can fish lakes where acrobat salmon strike viciously at threaded smelt and streamer flies. Boats may be had at 50 cents a day. Flies can be bought for the same price, and for another half dollar the live bait bucket can be filled.

The best flies for river fishing are Jock Scott, Durham Ranger, Silver Wilkerson and Silver Doctor.

Streamer flies, with perhaps the Black Ghost as the favorite, get results in lake fishing.

Fourteen hunters bagged eight bears totalling 2,000 pounds in a day's hunt during the 1938 hunting season near Plymouth, N. C.

At least 200 persons make their living in whole or in part as hunting and fishing guides in North Carolina.

MUSKRATS TRY FEAST OF BARK

Little Cousins of the Beaver Girdle 200 Hayes Park Trees

Clinton—Unusual behavior on the part of muskrats in Walter J. Hayes State Park, nine miles southwest of here, has resulted in material damage to trees in the park.

More than 200 trees, ranging in diameter from three inches to two feet, have been completely girdled by the rats. All have been killed by the girdling.

Attack Elm-Maple

The damage was termed most unusual by game experts of the conservation department and the cause of the muskrats' action remains undetermined. Muskrat tracks leading from holes in the ice to the trees gave first clues as to what species of animal had caused the damage. The rats were actually seen at work by the park officer and their identity completely established.

No trees less than three inches in diameter were damaged but practically all others were. All the damage was done on state property. The trees were largely were girdled without regard as to type.

The customary food of the muskrat with reeds, lilies, stalks and roots of flags as the main part of his menu. He has also been known to eat frogs, crawfish, clams, insects and young birds. But authorities generally do not mention bark as an article of diet.

A large share of the mink taken in Michigan each winter is trapped within 60 miles of downtown Detroit.

A hospital for fish is to be established at Seattle, Wash., by the department of commerce where ailing fish will be studied with the idea of obtaining cure for various diseases.

Sales Of Wildlife Stamps To Finance Bird Food Planting

Sales of the Wildlife Week poster stamps in Delta county were decidedly heartening to the local sponsoring group, the Wolverine Conservation Association according to Walter Nelson, Delta County Wildlife chairman.

"According to our preliminary report," he said, "We have sold some 75 sheets of the stamps and 42 of the albums in the county. The fact that our efforts have met with double the success of a year ago, shows that a real interest in doing something constructive for wildlife is rapidly growing."

When the complete reports have been tabulated and approved by the National Wildlife Federation, the refund to the local group will be in the neighborhood of eighteen dollars. This will be added to the returns from last year's sale and will be used to purchase seed of waterfowl food plants.

The plantings will be made with the aid and on the advice of of the most desirable locations in different parts of the county.

Sale of the stamps was principally during Wildlife Week March 19 to 25 and was in charge of Mr. Nelson. He was chairmen in Delta county communities: Frank Miller, Gladstone; Joseph H. Boyld, Bark River; Geo. Weingartner, Rock; Leslie Doty, Rapid River; Charles Gauthier Garden and R. R. Jahn, Nahma.

SAGE HEN GETS A BREAK

Portland, Ore. (AP)—In the hope of propagating the sage hen, once numerous in American wildlife, the state game commission has voted $5,000 for the establishment of water holes in arid sections of the state.

Less than 10 percent of the total deer range in the upper peninsula is suitable as winter yarding area.

Tackle for Record Busting Fish

For those 2,000-pound fish, Author Zane Grey reckons on this giant reel which will bear bait weigh 40-60 pounds. Grey is "big game" fishing in Australian waters

STATE STREAMS TO BE CHECKED

Many Points Involved In Trout Control; Will Analyze Factors

Lansing—Basic idea behind modern methods of trout stream improvement is analysis of factors limiting abundance of trout and action designed to overcome or remedy natural deficiencies of a stream, according to department of conservation experts.

Essential requirements of trout are pure water, cold water, adequate spawning conditions, good shelter for young trout as well as old, sufficient food for each age class of trout and protection of the trout from undue depletion by natural enemies, disease and overfishing.

Seek Proper Balance

These requirements have been found the most essential by research workers who have studied the habits and needs of trout. But they have also found that any one of the required factors may, if developed to an excess, become detrimental in its effect upon the trout population of an area.

It has been found that too pure water lacks fertilizing qualities necessary to the growth of trout food. Water which is too cold retards the growth of both foo dorganisms and trout. Too successful spawning is likely to overrun a stream with an abundance of small trout while too much shelter will ruin a stream for the fisherman and, in extreme conditions, even affect the trout population adversely. An excess of food makes catching trout more difficult and too little fishing is likely to favor the development of large predatory "cannibal" trout.

Census for Facts

The ideal in stream improvement is to modify each stream factor so that it will make its most effective contribution to the production of larger and more dependable crops of big trout.

On several of Michigan's famous trout streams creel census takers this year will check results of improvement work along with comparative values of planting in spring and fall, species caught, total catch from known stream areas and percentage of hatchery reared trout taken.

Crews of employes of the department of conservation fish division will take records on the Pine river. On other state streams records will be compiled by CCC enrollees from state and U. S. Forest Service camps. These census takers will be under direction of foremen who have been instructed by the Institute for Fisheries Research, a branch of the Michigan department of conservation.

Nearly 300 Canada "Hunkies" Bought For Try In State

Lansing—A shipment of Hungarian partridge from Alberta has been received by the conservation department and released in two nearly equal plants on the Shiawassee and Genesee county line south of Flushing and in Sanilac county.

The birds are of the stock which met with such amazing success when first planted in Calgary, Canada. They were ordered by the department of conservation in a neffort to determine whether this strain is superior to the type now being raised by the department.

The birds were carefully checked over by game division experts upon arrival in Lansing and 254 were released. Twenty birds were taken to the state game farm. The department had previously specified that only live and healthy birds would be accepted. Cost of the birds was approximately $3 each.

Several southern Michigan conservation clubs have successfully grown Hungarian partridge during the last year. Results were not as productive as in pheasant rearing activities but it is believed that clubs will be able to develop the technique necessary for producing the "Hunkies" for local release.

The spread of the bird in Michigan has not been as rapid as in some other parts of the country and in Canada but reports show that coveys are working farther north. The birds have been reported near Gladwin and Clare with a dead Hungarian partridge found on the highway south of Clare.

Immediate success from rearing projects cannot be expected because of difficulties in raising the birds in captivity. Testing of new techniques is being carried on continuously at the state game farm.

GLACIER PROTECTED

Berne, Switzerland—The Swiss, no less than other peoples, find it necessary to protect their scenic resources against commercial exploitation. Recently two concerns managed to get concessions in the neighborhood of the Aletsch glacier, Switzerland's mightiest ice river. Mass protests on the part of the people resulted in the cancellation of the concessions and the establishment of the threatened areas as permanent parts of the Swiss national park system.

KEN L. GUNDERMAN
MANAGER

MANISTIQUE

PHONE 155
DAILY PRESS BLDG.
111 Cedar Street

COUNTY BOARD MEETS MONDAY

3 New Members Will Be Seated; Chairman To Be Elected

The Schoolcraft county board of supervisors will hold its annual organization meeting at the courthouse here Monday. The board will convene at ten o'clock in the morning.

The selection of the chairman of the board is expected to be the first order of business, after which permanent standing committees will be appointed.

After the organization is completed, the board will proceed with whatever business comes before the group.

Three new members will be seated at this meeting. They are Supervisor Leonard Carley, of Inwood township, who succeeds Henry Orschel, Supervisor Herbert Burns, of Manistique township, succeeding Ross Klagstad; and Supervisor Herman Roemer, of Seney township, who succeeds Enos Short.

The auditing committee of the board met Saturday to audit the county bills preparatory to the general meeting Monday.

Bowling Notes

LADIES' SCHEDULE

Monday Night, April 17th 9 o'clock—

Pioneer Tribune vs. Liberty Cafe.

Tuesday Night, April 18th 7:30 o'clock—

Norwood Farms vs. Schuster Food Market.

Tuesday Night, April 18th 9:30 o'clock—

Helene's Beauty Shop vs. Girvin Coal & Dock Co.

ELKS LEAGUE

April 17—Yanks vs. Shamrocks 7 P. M.

April 17—Tigers vs. Giants 9 P. M.

April 18—Badgers vs. Browns 7 P. M.

April 18—Nationals vs. Pirates 9 P. M.

April 19—Cubs vs. Papermakers 7 P. M.

April 19—Fords vs. Rexalls 9 P. M.

April 20—Ethiopians vs. Wildcats.

April 21—Carls vs. Wolverines.

CITY LEAGUE

Monday—Schusters vs. Liberty Cafe.

Wed'y—Eat Shop vs. Miller-Moran.

Thurs.—Dr. Radgens vs. Standard Service.

Friday—Malloy Signs vs. Inland.

LADIES LEAGUE

	W.	L.	Pct.
Liberty Cafe	27	15	.643
Helen's Shop	24	18	.571
Pioneer Tribune	23	19	.548
Norwood Farm	21	21	.500
Schuster Food	21	21	.500
Girvin Coal	10	32	.238

Individual Averages

	W.	Avg.
Irene Gorsche	75	163
Eleanor Schuster	66	156
Elsie LaBar	69	150
Hazel Kiefer	6	149
Edna Jehle	63	142
Lib Brault	9	141
Gladys Dehut	69	137
Mildred Johnson	75	134
Magdalene Olson	75	133
Florence Williams	69	131
Waneta Hartman	21	131
Alice Girvin	72	129
Gladys Noe	21	129
Thelma Bauers	72	128
Mabel Slough	72	128
Agnes Brotherton	66	127
Ruth Richmond	45	127
Elsa Ekstrom	75	124
Linda Gunderman	51	123
Frances Jahn	69	122
Edna Fiegel	63	121
Ellen Stephens	36	121
Mary Barkovich	66	120
Christina Peters	66	120
Margaret English	6	119
Isabella Shaw	51	115
Marijene Barton	72	114
Monica Kelly	12	114
Frances Bauers	69	114
Grace Gero	57	112
Laura McLean	75	110
Marion Males	57	110
Mildred Hayden	69	110
Evelyn Lofgren	72	109
Rose Norton	69	109
Vesta Fyvie	51	106
Henrietta LaFoille	6	98

Evangelist

Axel A. Anderson, evangelist, of Cadillac, Mich., will present a series of evangelistic lectures at the Swedish Baptist church here beginning Tuesday and extending through Sunday, April 30. Meetings will be held nightly except Saturdays.

City Briefs

Dr. Milton M. Ketcik is leaving today for Detroit where he will attend the Michigan State Dental Convention.

Claude O'Neil, Jr., Sault Ste. Marie, is spending the week-end at the home of his parents, Mr. and Mrs. Claude O'Neil, S. Fourth street.

Mrs. John Ott returned to Detroit Friday following a week's visit at the home of her parents, Mr. and Mrs. Isaac Mickelson, Manistique Avenue.

Kenneth Schnyder, Camp Fox, is spending the week-end at the home of his parents, Mr. and Mrs. Harry Schnyder, here.

Mr. and Mrs. Henry Avenon, St. Ignace, are visiting at the home of Mrs. Avenon's parents, Mr. and Mrs. Gust Anderson, Manistique Heights.

Charles S. Sovey has returned from Florida, where he has spent the winter months.

Mr. and Mrs. Clifford Lied have returned from Texas where they have spent the past few months.

Runner Stubs Toe, Gives Up Race With Horse 3 Laps Ahead

Edmonton, Alta, April 14 (Canadian Press—Holding a three-lap lead, Bobby Bower, 45, abandoned today a six-day endurance race with a horse because of a sore toe.

Bower, who toured the half-mile track 199 times since the race started Tuesday, stubbed his toe Wednesday. It became too tender for running today.

The horse, My Prince, completed 196 circuits.

SPRING CONCERT FRIDAY EVENING

High School Glee Clubs to Present Musical Program

The glee clubs of the Manistique high school will be heard in a concert Friday evening, April 21, in the high school auditorium at 8 o'clock. Admission will be charged to defray expenses needed for sending the glee clubs to the annual music festival at Marquette the last Saturday in April.

The program follows:

Country Gardens, English Folksong; In the Heart of the Hills, Lee; Golden Glow, Brahms; Spring Rain, Gould—Freshman-Sophomore Girls' Glee Club.

Solo, Fiddle and I, Goodeve—Walter Davenport.

Southern Lullaby, Dasher; Ho-La-Li, Bavarian Folksong—Senior Girls' Octet.

Solo, Habanera from "Carmen," Bizet—Priscilla Powers.

Gipsy Trail, Galloway; Sleep Weary World, Linders; Swiss Skiing Song, Swiss Folksong—Boys' Glee Club.

Solo, Ah! So Pure from "Martha," Flotow—Arnold Ott.

Rendezvous, Aletter; In Silent Night, Suabian Folksong; When Love Is Kind, Stewart; Calm Be Thy Sleep, Cain; Tales from the Vienna Woods, Strauss; Good Night, Bowman — Junior-Senior Girls' Glee Club.

Tickets are now being sold by all members of the glee clubs.

Rapid River

R. N. A. MEETING

Rapid River, Mich.—The Royal Neighbors held a delightful party meeting at the home of Mrs. Wm. Miller, Tuesday evening. A seven o'clock dinner was served, followed by card games, Mrs. Christine Sundquist was awarded first prize, while Mrs. Edna Young was the recipient of second prize also the door prize. Mrs. Margaret Jones of Sault Ste. Marie who was in Gladstone, attended accompanied by Mrs. Lydia Knutson. The next meeting will be held April 25 in the afternoon at the home of Mrs. Maria Lindberg in Masonville.

PERSONALS

Clarence Nygren who is employed in Baltimore, Maryland arrived Saturday morning to spend Easter at the home of his parents, he returned Sunday evening.

Mrs. Frank Gerlach, left Wednesday for Aurora, Illinois, where she will spend some time with her son-in-law and daughter, Mr. and Mrs. Wm. Cassidy.

Mrs. Cronjie Johnson, niece and nephew, Charlotte and Jay Edward Huff went to Munising Saturday where they visited the children's grandparents, Mr. and Mrs. Ames, returning Monday.

James Pantage of Allegan is visiting at the Ray Labumbard home.

Mr. and Mrs. D. L. Peterson returned Tuesday after spending Easter at the home of Mrs. Peterson's parents at Marquette.

Mr. Clarence Liebl accompanied by his mother and Miss Vera White all of Milwaukee, Wis., arrived Friday to spend Easter at the Lester White home, they returned Monday.

Mrs. Nels Ebbeson returned Thursday from a weeks visit at Chicago.

The Ralph Dickey family moved to Escanaba, Thursday, Mr. Dickey who was in the Forestery Office here has been transferred to the Forestry Supervisor's office in Escanaba.

The Morris Fickes family will occupy the Boyer house, vacated by the Dickey family.

Mr. and Mrs. Wm. Lyons and Anna May Murray of Iron Mountain spent Easter with the Frank Murray family at Masonville.

Mrs. Eva Neveau spent Easter with her cousins, Mr. and Mrs. Fred Derosha in Escanaba.

Mr. and Mrs. Chas. Elegret of Gladstone spent Easter with Mrs. Elegret's parents, Mr. and Mrs. R. C. Young, Mr. and Mrs. Elmer Mattson and two children of Ironwood, formerly of this place, spent Easter with the Ralph Dickey family.

Tod W. Ewald, who teaches at Strongs and Miss Mary Richmond of Sault Ste. Marie spent Easter with the Tod C. Ewalds, returning Monday, Mrs. Ewald went with them where she will visit for several weeks with relatives and friends at Sault Ste. Marie.

Mrs. M. M. Bonz who spent the past winter at Edinburg, Texas, returned Saturday.

Mrs. J. M. Young, son John, and nephew Donald Young returned to Menominee Monday after several days visit at the home of her parents.

Miss Edith Lindberg of Milwaukee and Miss Hildur Lindberg of Daggett spent the Easter week end at the home of their mother, in Masonville.

Miss Esther Larson of Masonville is critically ill at the home of her sister, Mrs. Mary Oak in Gladstone.

Stephen Posenke of Ford River visited Good Friday with his daughter Mrs. Frank Murray.

Art Tienert and son Dale, Bobby Morse, Heming Lindberg, Harold Nebel, and Andy Potvin went to Munising Wednesday on business.

Mr. and Mrs. Henning Lindberg, Mrs. Eva Neveau and Mrs. Ora Scott spent Thursday in Escanaba.

Social

West Side Cub Pack

A new charter for another Cub year will be presented at the meeting of the Westside Cub Pack at the Lincoln school gymnasium on Monday evening at 7:15. All Cubs of the pack will be registered for another year at this meeting.

Cubmaster Charles Willcocks has planned a "Things that Go" display by the cubs, demonstrating some of the things that cubs have done in handicraft work.

The pack will also participate in an Indoor Track meet at the meeting. Parents and friends are urged to attend this meeting at which the charter will be renewed.

• • •

Lakeside-Central P. T. A.

The next regular meeting of the Lakeside-Central Parent Teacher Association will be held at the Lakeside school April 20 at 3:30 p. m.

All members are urged to be present and to bring their towels for the towel shower. A special feature at the meeting will be a panel discussion on the subject, "The Child and His Money" by Mrs. Arthur Adams, Mrs. William Mueller and Mrs. Gage Byce. Also on the program will be a piano duet by Ann Peterson and Pat Shaw, songs by the school children.

Officers for the ensuing year will be installed at this meeting. Mrs. Clarence Thorell will act as installing officer. The officers to be installed follow: Mrs. Harold Hughson, president, Mrs. William McKenzie, vice president, Mrs. C. W. Jackson, secretary, and Mrs. Jack Quick, treasurer.

• • •

Legion Auxiliary Meeting

The regular meeting of the American Legion Auxiliary was held Thursday afternoon in the Legion cottage.

Bridge was played following the short business meeting. High honors were won by Mrs. Ernest Smith and second high to Mrs. Al Fagerlin.

Refreshments were served by the hostesses, Mrs. Geo. Shaw, Mrs. L. O. Finch, Mrs. Harvey Quick and Mrs. W. S. Kefauver.

• • •

Birthday Party

Mrs. Edgar Wood was honored at a party given for her at her home, Friday afternoon.

Five hundred was enjoyed with five tables in play. Prizes were won by Mrs. William Jordan, high and Mrs. D. J. Ward, consolation. A delicious pot luck luncheon was served following the games.

Mrs. Wood was presented with a gift of silver. The party was arranged by Mrs. Frank Hutt.

• • •

Bethany Society

The Bethany society met Thursday evening in the church basement. After the business meeting fancy work was distributed to the members for the coming fancy work sale.

Delicious refreshments were served with the Misses Helen Eklund and Angeline Magnino as hostesses.

The hostesses for the next meeting will be the Msses Myttle and Merideth Nelson. The meeting will be April 21.

• • •

R. N. A. Meeting

The regular meeting of the Royal Neighbors of America was held Thursday evening in the I. O. O. F. hall.

District Deputy, Margaret Jones was present at this meeting. Several new members were admitted at this meeting. Plans were made for a public card party to be held April 27, 8 o'clock in the I. O. O. F. hall.

• • •

Benefit Card Party

A public card party was held Friday evening in the Maple Grove school for the benefit of the 8th grade graduation classes of the Hiawatha schools.

Five hundred and bunco were played. In five hundred Mrs. Joe Van Dyck, Sr., was awarded high honors and Mrs. C. E. Mathews, second, for the ladies. Mr. Omer Olson, high and Mr. Clifford Christenson second, for the men. In bunco June Lewis won high and Mrs. Tom Mahoney, second.

Refreshments were served.

Miss Hannah Dref, Gould City is spending the week-end here at the home of her brother and sister-in-law, Mr. and Mrs. William Dref.

Easy to sell through FOR SALE Ads.

Odorless Cleaning

We specialize in odorless dry cleaning. Your suits and dresses are guaranteed odorless and perfectly clean as a result of our modern cleaning methods., No synthetic cleaning fluids used.

Give us a trial. Send us your suits and dresses. Satisfaction guaranteed.

The Manistique Cleaners
Oak Street

CLUB TO HEAR KENNETH ROWE

Assistant Professor to Discuss Subject of Drama

Kenneth Thorpe Rowe, assistant professor of English at the University of Michigan, will speak to the Manistique Women's club at their regular meeting to be held next Tuesday afternoon. He will discuss the subject of drama.

Before coming to the University of Michigan in 1927, Professor Rowe taught at Rice Institute, Houston, Texas, from where he received his Bachelor of Arts degree in 1922, and at the University of Oregon. He has taught a course in contemporary drama numerous times in summer sessions at the university, and has lectured on drama throughout the state. He took his Masters degree at Harvard University in 1927 and did graduate work there in 1930-31.

Professor Rowe created a course in playwriting at the University of Michigan in 1927, and has taught it since that time. He is a member of the advisory council of the Bureau of New Plays in New York, the National Collegiate Advisory committee of Federal Theatre, and the American Educational Theatre association.

He has been closely associated with the theatre in England as well as in this country, and with radio drama and motion picture production in England. He has edited three books of University of Michigan Plays.

Included on the program will be musical selections by the String Ensemble.

Hostesses for this meeting are Mrs. J. S. Wilde, chairman, Mrs. F. H. Shaw, Mrs. Wayne Martin, Mrs. W. T. S. Cornell, Mrs. R. C. Olsen and Mrs. Ed Diller.

Forest At Cooks Will Be Planted By 4-H Students

Approximately 2,500 red pine and jack pine seedlings will be planted by the Cooks 4-H club ranger station at the Cooks School Forest this spring, William Cargo, agricultural agent has announced. The planting date has tentatively been set for April 27, but this may necessarily be changed to a day in May because of weather conditions.

The planting will be done by the 16 boys in the 4-H ranger station, and they will be working under the direction of W. R. Bull, extension forester of Michigan State College.

Up to and including 1936, 6,250 white and 4,200 red pine seedlings were planted in the school forest and in 1937 total of 5,000 red pine seedlings were planted. The survival rate has been estimated by Mr. Bull at approximately 40 per cent, and the average height of the trees is 3½ feet.

The school forest consists of 40 acres, about 10 of which have been seeded.

Mr. and Mrs. Kenneth Cuttler, and children Betty, Erwin, and Kieth have returned from points in Florida where they spent the winter months.

FOR RENT
3 Heated, Furnished Rooms. Down Stairs.
221 Maple Ave.

A FRIEND
when you need
one most of all

The value of a friend cannot be expressed in words. Yet our friendly counsel and assistance has achieved a significant place in our city. Seek a friend's help in time of stress . . . a friend who will relieve you of responsibilities and give a helping hand to your sorrow.

Kefauver & Jackson
Funeral Directors
Phone 91

Briefly Told

Smelt Dinner—The American Legion will hold their annual smelt dinner Thursday evening at 6:30 o'clock in the Legion cottage. All Legionmen, their wives, ex-service men and wives and auxiliary members and husbands are invited. Dancing and a program will follow the dinner.

• • •

Executive Board Meeting—The Executive board of the Lakeside-Central P. T. A. will meet Tuesday, April 18, in the Lakeside school.

• • •

Maccabees Meeting—The Maccabees will hold a social Tuesday, April 18, in the I. O. O. F. hall. All members and friends are invited. The committee in charge consists of Mrs .Archie Carpenter, chairman. Mrs. M. Cody, Mrs. Lillian Cowman, Mrs. Martha Cool, Mrs. Inez Coffey, and Mrs. Helen Cooper.

• • •

Church Supper—The Methodist Ladies' Aid will sponsor a turkey supper April 26th at the church.

• • •

Rummage Sale—The Methodist Ladies' Aid will sponsor a rummage sale May 19 and 20 at the Ford garage.

Manistique Lions Going To Newberry

The Manistique Lions club will hold a joint meeting with clubs from Munising, Newberry, St. Ignace and Sault Ste. Marie at Newberry Monday evening at the community building, and approximately a dozen members of the local club will attend.

One of the principal subjects for discussion will be ways and means of increasing the tourist trade for the eastern section of the upper peninsula.

Committees representing each club will participate in a round table discussion of the problem. Manistique will be represented by Everett Cookson, Frank Gierke and William Barker.

Manistique Lions will meet at the fire hall at five o'clock.

Miss Martha Ward, of Grand Rapids, arrived here yesterday to spend the weekend with her parents, Mr. and Mrs. D. J. Ward.

Ice Cream Special Today At
PUTNAM'S
Whole Cherry Brick

Cherry ice cream with whole cherries folded in. You can't go wrong on this ice cream treat.

We Also Are Featuring
New York, Maple Nut and Almond Toffee Ice Cream Bricks

A. S. Putnam & Co.
Eastside Westside

Advertisement

SEALED BIDS will be received at the office of the City Clerk, City Hall, Manistique, Michigan, until 7:30 p. m. (E.S.T.) of the 24th day of April, 1939, and then publicly opened, for the purchase of that certain parcel of land described as "Lots 13 and 14 of Daniel Heffron Addition to the City of Manistique."

This property is located at the Southeast corner of Fifth and Caribou streets, consists of two lots and a two story dwelling and is commonly known as the City Detention Hospital. The premises may be inspected at any reasonable hour prior to the date set for receiving bids.

The City of Manistique reserves the right to reject any or all bids, and to accept that proposal which appears to be to the best interest of said City.

P. H. Beauvais
City Manager

NOTICE TO WATER CONSUMERS

Water bills for period beginning April 1st, 1939 are now due and will become delinquent twenty (20) days from date of invoice. Consumers are urged to make payment prior to delinquent date or a penalty of ten per cent, as provided for by Ordinance, will be added to the water bill.

P. H. BEAUVAIS,
City Manager

4-H CLUBS WILL EXHIBIT WORK

Second Annual Achievement Day Program Monday

The second annual 4-H club Achievement Day will be held at the Lincoln school auditorium Monday, with exhibits from all of the ten 4-H clubs of the county on display.

Exhibits will be placed in the morning and the judging will be done by Miss Marcella Meyer and Clare A. Rood, assistant state club leaders. Judging will be completed before noon.

The afternoon program will open at 1:30 o'clock with community singing, led by Mr. Rood. "The Value of 4-H club Work in Rural Schools." Mrs. Watson has been a leader in the promotion of 4-H clubs in Schoolcraft county and has aided materially in increasing club enrollment.

The style show will be another feature of the afternoon program. Seventy five girls will participate in the style show, modeling their own clothing. Songs, dances, playlets and recitations also will be a part of the afternoon program.

Honor awards will be made at the conclusion of the entertainment program.

4-H club leaders are: Seney, Mrs. Florence Ruggles and J. E. Siddall; Manistique Heights, Miss Winifred Orr; Woods School, Mrs. Gladys Backwell; Thompson, Mrs. Myrtle Wierenga; Cooks, Mrs. Keith Bundy and Miss Adeline Popour; Dodge School, Miss Marie Hartman; Aldrich School, Miss Marie Archambeau; Red Wing School, Mrs. Leona Williams; Gulliver School, Mrs. Catherine Sypher.

The general public is invited to the Achievement Day program.

Schusters Score New League Record

The Schuster Food bowling team of the City League set a new league record for the year Friday evening, scoring 2822 for the three-game series. Scores of 953, 979 and 890 were recorded in the series, and E. Barnes led the scoring with a 613 series.

The City League will conclude the league season this week, with all teams still in a position to get into the prize money split. The Liberty Cafe team is now on top with 22 victories against 17 losses, but Miller's are only one game behind with Inland and Malloys only two games behind.

THIS WEEK'S SPECIAL
MAPLE and CHERRY
Luscious, mellow Maple ice cream made from Vermont maple sugar and Cherry ice cream rich and delicious with ripe red Sturgeon Bay Cherries.
LaFOILLE'S

DANCING
Nepper's Inn
TODAY
Afternoon and Night
Music By
FLOYD'S BAND
"Let's Go. Everyone Invited"
BEER and WINE

YOUR GLASSES
Are They Modern?

Your clothes are comfortable, well-fitted and IN STYLE . . . but what about your glasses? Do they fit comfortably? Are they "right" for your eyes . . . and are they MODERN?

Phone 117-J For Appointment

P. P. Stamness
Optometrist

CEDAR THEATRE
TODAY AND MONDAY
April 16, 17
Matinee, Today, 2:00-4:00
Evening, 7:00-9:00

BORN TO FLY!

Busted crate or super-airliner... Tailspin Tommy is a flying fool! Thrills zoom your way... when this "ace of aces" dogfights pirates of the sky!

TAILSPIN TOMMY in MYSTERY PLANE
JOHN TRENT
MARJORIE REYNOLDS
MILBURN STONE
Also
"A Duckling They Will Go"
Three Stooges

Get the Inside Story on G-E Selective Air Conditions!

Prices Are Lower Than Ever!

It's beautiful—it's thrifty—it's a bargain! Get the inside story on why more G-E Refrigerators have been bought already this year than in any like period in General Electric history.

G-E Selective Air Conditions place at your command different combinations of temperature and humidity that provide the most practical low-cost method of food preservation known today.

SEE G-E! THE BUY OF YOUR LIFE

Get the Inside Story!

The Manistique Light and Power Company
"Do It Electrically"

GENERAL ELECTRIC
TRIPLE-THRIFT REFRIGERATORS

Side Glances By George Clark

"You'd better take that radio out of the hen house—swing music doesn't make them lay more eggs, and hot news from Europe scares the daylights out of them."

Holderman Stars In Purdue-MSC Track Meet

CAPTURES TWO FIRST PLACES

Former Eskymo Distance Ace Wins Mile and Half Mile Races

East Lansing, Mich., April 15 (AP) — A 27-year-old Michigan State college record went into the discard today as the Spartans trounced Purdue, 76 1-6 to 54 5-6 in their opening outdoor track meet of the season.

Walter Arrington, 20-year-old Michigan State negro, broke the ancient mark when he cleared six feet one and three-quarter inches in the high jump, bettering by three-quarters of an inch the record Charles Lord of State set in 1912.

Arrington also broke the field record in the broad jump when he leaped 23 feet 9¼ inches. He divided honors with Ed Holderman, Purdue sophomore from Escanaba, Mich., who also took two events, the one mile run and the 880-yard run.

Nine Records Set

All told, nine meet records were established, the previous marks having been set when the schools met a year ago.

An upset occurred in the 220-yard dash when Wilbur Greer, State's great sprinter, bowed to a teammate, Bill Carpenter, in the time of :22.1. Greer, fresh from a :09.5 performance in the 100-yard dash at the Texas relays, took the century in :09.9.

Summaries of the meet follow:

High jump—Won by Arrington, State; second, Bremer, State; third, Yovonovitz, State, and Witsman, Purdue, tied. Height 6 feet 1 and 1-3 inches (new Michigan State varsity record, breaking mark of 6 feet 1 inch set by Lord in 1912).

One mile run—Won by Holderman, Purdue; second, Fehr, State; third, Knapp, Purdue. Time 4:25.3.

Shot put—Won by Weber, Purdue; second, Kessler, Purdue; third, Bruckner, State. Distance 47 feet 5 and ½ inches (new meet and field record, breaking field mark of 46 feet 5 and 3-8 inches set by Faymonville, Notre Dame, in 1937).

440-yard dash—Won by Schachleton, Purdue; second, Luther, Purdue; third, Hill, State. Time :50.7 (new meet record).

100 yard dash—Won by Greed, State; second, Carpenter, State; third, Tycocki, Purdue. Time :09.9.

120 yard high hurdles—Won by Cutting, Purdue; second, Yovonovitz, State; third, Robinson, State. Time :15.2.

880 yard run—Won by Holderman, Purdue; second, Bodeau, Purdue; third, Fehr, State. Time 2:00.1

Discus—Won by Bruckner, State; second, Weber, Purdue; third, Bremer, State. Distance 131 feet 11 inches (new meet record).

220 yard dash—Won by Carpenter, State; second, Greer, State; third, Shackleton, Purdue. Time :22.1.

Javelin — Won by Bremer, State; second, Vollmer, Purdue; third, Bruckner, State. Distance 181 feet 5½ inches.

Two mile run: Won by Frey, State; second, Mansfield, State; third, Stanauken, State. Time 9:40.4 (new meet record).

Pole vault: Kessler and Hawryiciw, State, tied for first; third, Hibbs, Purdue, and Arbogast and Frost, State, tie. Height 12 feet.

220 yard low hurdles: Won by Yovonovitz, State; second Gutting, Purdue; third, Robinson, State. Time :24.7.

Broad jump: Won by Arrington, State; second, Tycocki, Purdue; third, Graft, State. Distance 23 feet 9 ¼ inches (new meet and field record breaking old field mark of 23 feet 6 inches set by Hawthorne, Michigan Normal in 1937).

One mile relay: Won by Purdue (Luther, Simons, Bodeau, Shackleton). Time 3:29.1.

Cincinnati "Hot" Baseball Place

Cincinnati, April 15. (AP)—Speaking of Cincinnati as a "hot" baseball town:

Thousands of high school students here will go to classes an hour early Monday so they may attend the opening game between the Cincinnati Reds and the Pittsburgh Pirates—if they can get tickets.

Supt. Claude V. Courter said the plan would be optional with principals.

Schools not closing early but equipped with radio, may tune in on broadcasts of the game.

All except standing room and bleacher seats were sold months ago.

Senators Nose Out Baltimore By 2-1

Washington, April 15. (AP)—Behind the four hit pitching of Leonard and Ortiz, the Washington Senators today defeated the Baltimore Orioles, 2 to 1.

Leonard allowed three hits and no runs in six innings, while Ortiz, the big Cuban rookie, gave up a run and one hit in three frames.

The score:

Baltimore (IL) ---------- 000 000 100—1 4 0
Washington (A) ---------- 001 000 01x—2 8 2

Fischer, Tising and West; Leonard, Ortiz and Ferrell, Giuliani.

Takes Two Races

Eddie Holderman, former Escanaba high school distance star, distinguished himself yesterday in a dual meet between Michigan State and Purdue by winning both the mile and half mile events. Eddie still holds the state class B record for the mile at 4:34.3. His time for the mile yesterday was 4:25.3.

TIGERS HAVE GOOD RECORD

Have Never Finished In Last Place; Have Had Batting Champions

Detroit, April 15 (AP)—Things you may or may not know about the Detroit Tigers who open the American League pennant race against the Chicago White Sox here Tuesday:

They are the only American League club that has never finished in last place. In 38 years Detroit has won five pennants and been second the same number of times.

Delmar Baker, starting his first full season as leader of the Tigers, is Detroit's 11th manager. The others and the years they served were: George Stallings, 1901; Frank Dwyer, 1902; Edward Barrow, 1903; Barrow and Robert Lowe, 1904; William Armour, 1905-1906; Hugh Jennings, 1907-1920; Tyrus Cobb, 1921-1926; George Moriarty, 1927-1928; Stanley R. Harris, 1929-1933; Gordon Cochrane, 1934-1938.

Detroit has an all-time percentage of .519 with 2970 wins and 2757 losses. This mark is exceeded only by the New York Yankees with a percentage of .567.

Win Batting Honors

A Detroit player has won the American League batting championship in 19 of the last 38 years. The champions and the years they won were: Cobb, 1907, 1908, 1909, 1910, 1911, 1912, 1913, 1914, 1915, 1917, 1918, 1919; Harry Heilmann, 1921, 1923, 1925, 1927; Heinie Manush, 1926, Dale Alexander, 1932, and Charley Gehringer, 1937.

The highest average a Detroit batter has ever compiled was Cobb's amazing .420 total in 1911. This is also a league record that has been equalled only by George Sisler, of the St. Louis Browns, in 1922.

In five seasons Detroit has boasted the home run hitting champion of the league in its lineup. The sluggers and the years they topped the league were: Sam Crawford, 1908-1914; Cobb, 1909, and Hank Greenberg, 1935-1938. Crawford batted seven homers to win the title in 1908. Last year Greenberg batted 58 homers, two short of Babe Ruth's major league record.

Have .300 Hitters

Of 28 players with a lifetime batting mark of .300 or more, Detroit now boasts five. They are Gehringer with .326 for 15 seasons, Greenberg with .325 for six years; Ervin (Pete) Fox with .304 for six seasons; Frank Higgins with .302 for seven years and Rudy York with .301 for three years. Figures are compiled in this department only on players with a mark of .300 for three or more years.

Gehringer has driven in 1209 runs in his 15 years with Detroit and is stopped in this department by only three active players: Lou Gehrig, Al Simmons and Jimmy Foxx.

Vernon Kennedy, Tiger right hander, is one of five pitchers who have turned in no-hit games still in the American League.

Bees Beat American League Boston Nine

Boston, April 15. (AP)—After losing two games to the Red Sox in Florida, the Boston Bees came back on their home grounds today and trounced the American league club, 7 to 1, in the third game of their city series.

The only Sox counter was Jimmy Foxx' home run over the left field fence. A crowd of 6,100 saw baseball's 1939 curtain-raiser in the hub.

The score:

Boston Red Sox ---------- 001 000 000—1 3 0
Boston Bees ---------- 010 006 00x—7 12 0

Galehouse, Heving, Dickman and Desautels; Fette, Errickson and Lopez.

TIGERS RAINED OUT ONCE MORE

Meet Reds Today; Tom Bridges Slated to Hurl Opener

Cincinnati, April 15 (AP)—For the fourth time in the last six days the Detroit Tigers today were rained out of an exhibition baseball game—this one with the Cincinnati Reds. The teams are scheduled to play tomorrow in the final pre-season contest for both clubs. Lee Grissom is slated to start for Cincinnati while Alton Benton is due to go to the hill for the Bengals. After the contest, the Tigers will head for home, arriving in Detroit at 7 a. m. Monday.

Fearing that his pitchers might be getting rusty from lack of work, Manager Del Baker this afternoon took the batterymen to the Xavier university field house where they went through a long drill. Regardless of the outcome of tomorrow's contest, Detroit is certain to end its exhibition campaign with a winning percentage, the Tigers having scored 10 wins in 18 games with major league foes.

Bridges May Start

Meanwhile, Tommy Bridges, veteran right hander, remained the choice to pitch for Detroit in the opener with Vernon Kennedy having an outside chance of seeing action in the event that Manager Baker should change his mind. Bridges has been highly effective in most of his appearances this spring and appears destined to resume his place as one of the American league's leading flingers.

The balance of Detroit's lineup will be the same as the one that has played together in recent exhibition game appearances. Rudy York will do the catching with the infield composed of Hank Greenberg, Charley Gehringer, Frank Croucher and Billy Rogell. The outfield will be made up Fred (Dixie) Walker, Barney McKoskey and Ervin (Pete) Fox unless a southpaw happens to start for Chicago. In this event Chester Laabs will replace McCosky in center field and Roy Cullenbine will patrol left field in place of Walker.

The White Sox are due in Detroit Tuesday morning and Manager Jimmy Dykes has indicated that John Rigney, tall right-hander, will get the pitching nomination.

The Detroit lineup presents two men who have never worn Detroit uniforms in McCosky and Croucher while Rogell will be playing third base for the first time after an illustrious career in shortstop. He is substituting for Frank (Pinky) Higgins, purchased from the Boston Red Sox, who is still at Beaumont, Tex. Recuperating from a spike wound.

LEAGUE MEETS HERE TUESDAY

All Teams Interested In Joining Loop Are Invited

An organization meeting of the Delta-Menominee baseball league will be held at the taproom of the Delta Brewery here Tuesday night it was announced yesterday by Charles Johnston, league president.

All persons interested in baseball and especially those expecting to represent teams are invited to attend the meeting, which is scheduled to start at 7:45 o'clock.

It is known that there will be some changes in league membership this year because of the fact that the Escanaba Eagles are planning on entering the Rainbow league, which is being formed this year.

Indications are at present that Trenary will enter a team in the Delta-Menominee circuit this year. That town was not represented in the league last year. Other small towns in the vicinity of Escanaba are expected to attend the meeting and put in bids for berths in the league.

Bowling Notes

COMMERCIAL LEAGUE

	W.	L.	Pct.
Forest Service	25	17	.595
Sherman Hotel	24	18	.571
Delta Hardware	23	19	.548
Blatz Beers	23	19	.548
Osco	22	20	.524
Youngs Hab.	20	22	.476
State Highway	17	25	.405
Lions Club	14	28	.333

INDIVIDUAL AVERAGES

	Games	Aver.
Raiche	42	194
Gleich	36	188
Puckelwartz	32	186
Bougie	12	185
Driscoll	36	184
Wier	27	182
Starrs	36	181
Rockberg	36	181
Sawyer	21	180
Bergman	39	179
Raack	42	178
McPherson	35	178
Watkins	24	177
Therriault	36	175
Stegath	36	175
Berglund	18	175
Champley	15	174
Ehnerd	39	173
Engstrom	33	172
Lee	39	172
Hughitt	39	171
Cobb	30	171
Lambert	42	170
Young	35	170
Flath	42	169
Needham	42	168
Jensen	22	167
Clark	42	164
Erickson	36	163
Dickson	39	163
Goulais	24	162
W. Peterson	40	161
Thorson	30	161
Dunn	28	160
Crow	27	160
Jamison	24	159
Swanson	39	157
Ed Peterson	36	156
Smith	17	155
Hengesh	12	155

Let's Go!

VITT IRKED BY ACE CATCHER

Hemsley Back In Trouble With Management of Cleveland

New York, April 15 (AP)—Rollie Hemsley, Cleveland Indian catcher, was suspended today, and Manager Oscar Vitt said his star receiver had broken training again.

Vitt

Accusing him of "ruining the sleep" of a carload of tribesmen en route from Richmond, Va., to New York last night, Vitt ordered Hemsley to go to Cleveland and report to Vice President C. C. Slapnicka. The catcher's contract includes a $5,000 "good conduct bonus."

Asked how he learned of Hemsley's behavior, Vitt exploded:

"How did I learn? Why the guy was right in my berth from midnight to 4 o'clock this morning. Half the time he was abusive and half the time he was crying.

"I tried to straighten him out without awakening everyone on the car. First I tried persuasion. Then I got tough. But nothing made any difference. Oh! what a night! Rollie was kicking cuspidors from one end of the car to the other. Then he started lighting matches and throwing them into the unoccupied upper berths. I didn't close my eyes all night."

The catcher, who was suspended for similar cause twice last year, may rejoin the team Monday and make the trip to St. Louis for Tuesday's opening against the Browns, Vitt said.

Meanwhile at Cleveland, the ailing pitching shoulder of Mel Harder was reported on the mend after treatment by A. L. Austin, a bonesetter. Harder retired after the first inning of a game with the New York Giants Friday when he felt a twinge of pain and a tightening up of a muscle.

Austin described the ailment as a dislocation of one of the tendons leading to the shoulder.

SPILLING the DOPE

BY JOHNNY INKSLINGER

LINCOLN (Neb.) State Journal has a rule that specific names of days must be used in all stories instead of today, tomorrow, etc. . . . When a horse named "Today" recently won a race that paper inadvertently announced the winner as "Wednesday." . . . Texas Christian's publicity director says he has completed a survey that indicated the dateline Fort Worth, Tex., appeared about 75,000 times in papers during the last football season. . . . Just another way of saying he did a great job. . . . Older brothers of Freddie Hutchinson played pro baseball. . . . Bill, now a doctor, played in the Pacific Coast League . . . John was in the Western International.

A bachelor's life is just one undarned thing after another!

TONY CANZONERI has made $25,000 from his comeback bouts thus far and wants to double it before retiring—again. . . . Jim Braddock and Joe Gould will try to recoup some of their restaurant losses in the liquor business. . . . Richard Kuschell, Olivet freshman from Detroit, stands a good chance of breaking the school's record in the high jump, according to Coach Walter Sprandel . . . Kuschell, who attended Cooley, has been approaching the record of 5 feet, 9½ inches. . . . Seven of the present American records in track and field were set in the Marquette University stadium . . . 220-yard and 200-meter dash around a curve, 5,000-meter walk, 1,500-meter run, shotput, javelin and decathlon.

In case of asphyxiation, apply artificial respiration until the person is dead!

OWEN J. BUSH, a Louisville infant named after the manager and president of the Colonels, Owen J. (Donie) Bush, has received a lifetime pass to the ball park. . . . Bill Terry is working a new psychology on Zeke Bonura, his first baseman . . . Terry decided Bonura would play better under praise than criticism and ordered his veterans to slap Zeke's back on every pretext. . . . There are two sets of identical twins among Michigan State freshman athletes . . . Leo P. Wren and Leon P. Wren won their numerals with the yearling swimming team . . . They hail from Buffalo . . . Wilford D. Davis and Wyman D. Davis are a pair of likely looking halfbacks from Dundee, Mich.

BOSTON RESTS AFTER VICTORY

Bruins Confident They Have Broken Jinx of Toronto

Boston, April 15 (AP)—Confident they had smashed the Toronto jinx, the Boston Bruins rested tonight on the eve of what the entire team and its thousands of hub supporters hoped would be the final game of the Stanley Cup playoffs

Having registered an upset by trouncing the Toronto Maple Leafs twice in succession on Toronto's home ice after winning the playoff opener here, the Bruins need only one victory to win hockey's supreme trophy for the first time in 10 years. The Boston fans never have seen the Bruins clinch the Stanley Cup as the deciding game in 1929 was played in New York.

Boston will start tomorrow night at full strength against the crippled Leafs, who have one game to their credit. Toronto players spent the day patching up their injuries and making last-minute plans to halt the Bruins.

Still hopeful of a reverse in his fortunes, Connie Smythe, Toronto manager, contemplated no change fro mthe squad which lost to Boston Thursday night.

Preparations were complete for immediate presentation of the prized cup tomorrow night if the Bruins win. The trophy is in Boston and President Frank Calder of the National League will be on hand to do the honors.

If the Leafs win, the teams will go to Toronto for a game Tuesday night. In the event of a seventh game, it will be played here Thursday night

Dodgers Turn Back Yankees By 4 to 3

Brooklyn, April 15 (AP)—The Brooklyn Dodgers maintained their status today as the team that can beat the Yankees. They turned back the world champions, 4 to 3, for their fifth victory in their last six clashes with the Yanks. One game ended in a tie.

A crowd of 15,581 saw the Dodgers bunch four straight singles off Monte Pearson behind two walks to do all their scoring in the sixth inning. Red Ruffing pitched the first four innings and gave up only three hits.

Van Mungo worked six innings for Brooklyn in encouraging style. He allowed one run and three hits. Hugh Casey finished up and was stung for a homer by Joe Di Maggio in the eighth and another run in the ninth.

The score:

New York (A)— 010 000 011—3 9 0
Brooklyn (N)— 000 004 00x—4 10 0

Ruffing, Pearson and Dickey; Mungo, Casey and Phelps.

COLLEGE GOLF

At Chicago: Western Teachers of Kalamazoo, Mich., 10; Loyola of Chicago 8.

Menominee Schools Are Permanently Organized

At a meeting held in Powers Thursday night of superintendents, principals and coaches of the various teams, a permanent athletic high school organization was set up in the Menominee county high schools.

Joseph Guckey, superintendent of the Harris schools was elected president, with Hamilton Robichaud, the Powers superintendent, as vice president, and Harold Cass, track coach at Hermansville, as secretary and treasurer. All the superintendents of the various schools were made members of the board of trustees. Joseph Gucky was instructed to draw up a constitution for the organization. The members of the league will be Harris, Daggett, Hermansville, Stephenson, Carney, and Powers.

Jack Kleimola was elected a delegate to the upper peninsula athletic council which is to hold a meeting in May in Marquette. Kleimola is to interview the various members of the upper peninsula relative to the tournament situation in Menominee which forces the county schools to play larger schools which they do not ordinarily meet during their regular season. Each school in the league will send along one delegate with Kleimola

County Track Meet

The organization also passed a resolution of approval for the fine publicity given the league during the past year by the Escanaba Daily Press.

The county track meet date was set for April 29 and will be held at Powers this year instead of Menominee as it was last year. Mr. Pierce of Powers was made chairman of the county track committee.

The enrollment fee was set at one dollar a school, the money to be used to help defray the cost of postage and other expenses connected with the league. The meetings were scheduled at the conclusion of each sport with the next meeting temporarily scheduled to be held in the second week of September at which time the basketball schedules for the various schools will be drawn up.

The league is to be known as the Menominee County High School Athletic Association. Baseball schedules were also drawn up by the schools sponsoring baseball.

Those present at the meeting were Joseph Guckey of Harris, Hamilton Robichaud, Edward Duhats, and Mr. Pierce of Powers, Eber Carlson of Stephenson, Fred Vescolani of Carney, and Hugh MacEachern, Jack Kleimola, Ray Kegal, and Harold Cass of Hermansville. Daggett was not represented at the meeting.

FIGHT TICKETS MOVING RAPIDLY

Los Angeles to Pay Over $100,000 to See Louis Fight

Los Angeles, April 15 (AP)—Los Angeles and environs probably will put out $100,000 or more Monday night for the privilege of sitting in on a ring slaughter or miracle of the century—the Joe Louis-Jack Roper heavyweight battle.

Demands for tickets poured in and weatherman's forecast of a starry, balmy evening on the night of the encounter gave added impetus to the rush for admittance to California's first heavyweight title bout in 30 years.

Louis seemed in perfect shape to justify the ten to one betting odds offered.

The battle-scarred Roper and his faithful followers professed indifference to the odds. A one round knockout in 1931 by James J. Braddock, who later became the champion; knockouts, technical knockouts and losses to fighters like Tuffy Griffith, Charlie Retzlaff, Buck Everett, Auturo Godoy, Eddie Simms and others—all were shrugged away.

They pointed instead to Roper's two-round kayo over Patsy Perroni last summer—Perroni, who went 10 rounds with Louis in 1935; his one round knockout over Art Lasky, in 1936; his one round knockout over Bob Nestell this year.

BASEBALL

New York, April 15. (AP)—Probable pitchers in the National and American league opening games Monday and Tuesday:

National League

Monday—
Pittsburgh at Cincinnati — Blanton vs. Vander Meer or Walters.
Tuesday—
New York at Brooklyn—Gumbert vs. Hamlin.
Philadelphia at Boston—Mulcahy vs. Turner.
Cincinnati at Chicago—Derringer vs. Lee.
St. Louis at Pittsburgh—Weiland vs. Tobin.

American League

Monday—
New York at Washington—Gomez vs. Krakauskas.
Tuesday—
Boston at New York—Wilson vs. Ruffing.
Washington at Philadelphia—Deshong vs. Caster.
Cleveland at St. Louis—Feller vs. Newsom.
Chicago at Detroit—Rigney vs. Bridges.

American Association

Milwaukee— --- 200 100 000 00—3 6 3
Louisville— --- 110 000 010 01—4 9 0
Carlton and Hernandez; Olson and Madjeski.

Kansas City at Indianapolis; St. Paul at Toledo; Minneapolis at Columbus, all postponed, rain and cold.

College Baseball

At College Park, Md.: Maryland 9; Michigan 6.
Minnesota 7; Luther (Iowa) 2.
Northwestern 4; Notre Dame 2.
Illinois vs. Indiana (doubleheader), cancelled, rain.

Browns Beat Cards In Series Opener

St. Louis, April 15 (AP)—With new managers leading both teams in their 1939 debut before the homefolks, the St. Louis Browns under Ferd Haney defeated Ray Blades' Cardinals today, 10 to 4, in the first of the annual two-game city exhibition series.

Score by innings:

St. Louis (A)— ------ 160 001 020—10 17 0
St. Louis (N)— ------ 000 000 040— 4 10 1

Newsom, Pyle, Cole and Sullivan; Warneke, Bowman, Davis, Shoun and Owen, Franks.

COLLEGE TRACK

At East Lansing: Michigan State 76 1-6; Purdue 54 5-6.
Stanford 110 1-6; University of Washington 20 5-6.
Chicago 66; Northern Illinois Teachers 60.
Minnesota 62; Nebraska 60.

Giant Homecoming Spoiled By Hudlin And Humphries, 5-3

New York, April 15 (AP)—Willis Hudlin and Johnny Humphries did a pretty good job of spoiling the New York Giants' homecoming exhibition today by allowing only five hits while Cleveland won, 5 to 3.

Zeke Bonura, new Giant first baseman, performed as advertised when he belted a home run with one on base in the fourth. Mel Ott found the range of the stands for a ninth-inning homer. Rookie Manuel Salvo was tagged for all seven Cleveland hits, including a homer by Earl Averill, in the seven innings he worked.

The Cleveland victory tied the six-year exhibition series with the Giants at 36 wins apiece. They play a "rubber" game tomorrow.

The score:

Cleveland (A)— 200 002 100—5 7 2
New York (N)— 000 200 001—3 5 1

Hudlin, Humphries and Pytlak; Salvo, Lohrman and O'Dea.

Cubs And White Sox Hit By Bad Weather

Chicago, April 15 (AP)—The home town fans still are waiting for their first 1939 glimpse of the White Sox and Cubs, kept out of uniform yesterday and today by disagreeable weather.

Rain forced cancellation of yesterday's game and low temperature knocked out today's attraction.

The teams will try to resume their city series tomorrow, Ray Harrell on the mound for the Cubs and Thornton Lee for the Sox.

Augie Galan, veteran Cubs' outfielder, was released from the hospital this afternoon after having received treatment the past six days for a lame knee. His dismissal left no members of the team crippled although Galan and Dick Bartell, ailing shortstop, are not expected to get into the lineup for several days.

For GREATER Safety on Wet Slippery Streets
THE Amazing NEW Firestone CHAMPION
More than 3000 sharp-edged angles protect you from skids.
AS LOW AS $1.25
Special 2-DAY FREE DEMONSTRATION
Firestone
Auto Supply & Service Stores
H. L. Schweitzer, Mgr.
913 Lud. Ph. 1097

STOCK MARKET LIKES MESSAGE

BY FREDERICK GARDNER

New York, April 15 (AP)—Washington tossed a surprise peace proposal in the lap of growling Europe today and financial markets responded with one of the best rallies since the post-Munich advance.

Stocks shot up 1 to around 4 points. There was no great rush to the purchasing ranks, however, as Wall Street inclined to await the reactions of the totalitarian chieftains.

Some profit taking appeared just before the close and prices slipped a shade under the best. The Associated Press average of 60 stocks, however, retained a net advance of 1.4 points at 44.7. It was the best upturn since October 5. On the week, the composite was ahead 3.1 points, the largest recovery since the week ended October 1.

Despite exceptionally slow intervals, transfers totalled 660,200 shares compared with 1,640,570 last Saturday when trading was the heaviest for a short session since March 6, and the average suffered a loss of 1.8 points.

Prominent on the upswing were U. S. Steel, Bethlehem, Chrysler, General Motors, Westinghouse, Du Pont, General Electric, U. S. Rubber, Douglas Aircraft, Sears Roebuck, International Harvester, American Telephone, Santa Fe, N. Y. Central, Texas Corp., Consolidated Edison, Anaconda and American Smelting.

Higher by major fractions to nearly 2 points in the curb were Electric Bond & Share, American Gas & Electric, American Cyanamid "B" and Niagara Hudson Power. Lockheed lost an early gain to finish even. Turnover of 85,000 shares compared with 165,000 a week ago.

CHICAGO PRICES

CHICAGO LARD

Chicago, April 15 (AP)—Lard, tierces, 6.20; loose, 5.52; bellies, 8.62.

CHICAGO BUTTER

Chicago, April 15 (AP)—Butter steady, unchanged.

CHICAGO EGGS

Chicago, April 15 (AP)—Eggs 34,747; steady; storage packed extras 17 3-4; other prices unchanged.

CHICAGO POTATOES

Chicago, April 15 (AP)—Potatoes 75, on track 262, total U. S. shipments 818; old stock trading slow at higher asking prices; firm; supplies moderate; sacked per cwt. Idaho russet Burbanks, U. S. No. 1, few sales, 1.65 to 1.75, some holding for higher prices; Colorado Red McClures, U. S. No. 1, burlap sacks, car pale color, 1.90; Wisconsin round whites, U. S. No. 1, small to medium size, few sales, 1.10; North Dakota cobblers, 90 percent U. S. No. 1, few sales, 1.25; some holding for higher prices; early Ohios, 90 percent or more U. S. No. 1, 1.50 to 1.55; bliss triumphs, U. S. No. 1, few sales, 1.65; Minnesota Red River valley section, one car mixed cobblers and bliss triumphs; cobblers, U. S. No. 1, 1.30, bliss triumphs, 90 percent U. S. No. 1, 1.60. New stock demand fair, about steady; supplies moderate; carlot track sales 50 lb. sacks Texas bliss triumphs, U. S. No. 1, burlap sacks, 2.00 to 2.05; U. S. No. 1, size B, murlap sacks, 1.40; track saless less than carlot bushel crate Florida bliss triumphs, U. S. No. 1, few sales, 2.20.

CHICAGO GRAIN

Chicago, April 15 (AP)—Wheat fell as much as 7-8 cent in light trade today with closing prices near the session's low level.

Contributing to the downturn were reports of widespread rains and favorable growing weather in the domestic winter wheat belt, a somewhat calmer outlook toward European events and substantial estimated stocks of wheat in Canada. President Roosevelt's plea to Hitler and Mussolini for peace attracted attention, but apparently had little market influence.

A stronger securities market was an additional bearish factor on the grain. There were no overnight developments to induce buying and opening prices were down despite farctionally higher than due Liverpool quotations.

Wheat here closed ½ to 7-8 lower, May 68 5-8 to 68 3-4, July 67 5-8 to 67 3-4; corn 3-8 to 3-4 down, May 47 7-8, July 49½ to 49 3-8; oats 1-8 to ¼ off, May 29 5-8; soy beans unchanged to 2 cents lower.

Sustained firmness in the cash market here held corn futures about steady, but the grain finally succumbed to weakness in wheat.

Trade in oats was slow. Rye trade also was light and the market followed wheat. Lard sustained slight losses, most of which were recovered at the close.

CHICAGO LIVESTOCK

Chicago, April 15 (AP)—Salable hogs 200; steady trade on few smal lots here; load around 200 lb. averages 7.15; strictly choice quotable to 7.25; shippers took 150; estimated holdover 500; compared with week ago: Good and choice 160 to 350 lb. averages 15 to 25 lower; mostly 15 to 20 off; packing sows around 10 lower.

Salable cattle 100; salable calves none; compared with Friday last week: Fed steer and yearling trade uneven but mostly steady; good and choice yearlings strong to shade higher; no change on plain and medium cattle, only good grade heavies selling slow, some such 10.25 to 11.50 steers selling off early but later regaining decline; largely steer run; medium grades and strictly choice offerings scarce; more yearlings in crop, but she stock run very small, especially cows; cows and heifers steady to strong; bulls firm; heavy good to choice vealers strong but light kinds slow; extreme top heavy steers 13.75; little above 12.50; best long yearlings 13.50; light steer yearlings 12.40; heifers 11.00; average cost killing steers and yearlings approximately 10.30, or better than 1.60 over a year ago.

Salable sheep 2,000; compared with Friday last week: Fat lambs closed 50 to 60 higher, clipped lambs and yearlings sharing part of advance, slaughter sheep fully 25 up; week's lamb top 10.50, paid late, several loads choice lambs 10.40, bulk around 87 to 103 lb. lambs this week 10.00 to 10.35, with weights around 119 to 123 lbs. as low as 9.25 to 9.35; clipped lambs 8.50 to 9.00, bulk 8.75 upward; medium and good 66 to71 lb. California spring lambs 10.85 to 11.15; scattered wooled native ewes 5.25 to 6.25, full loads choice 115 to 116 lb. California shorn ewes 5.50.

MINNEAPOLIS GRAIN

Minneapolis, April 15 (AP)—Wheat, cash, No. 1 heavy dark northern, 73 7-8 to 76 7-8; No. 1 red durum, 60½ to 61½.

Flour, carload lots, per barrel in 98 lb. cotton sacks: Family patents, unchanged, 5.05 to 5.25; standard patents, unchanged, 4.10 to 4.30. Shipments 21,450.

Bran, 21.00 to 21.50.

GOVERNMENT BONDS

New York, April 15 (AP)—Closing prices:

TREASURY

3 3-8s, 43-40, June, 104.15.
3¼s, 45-43, 110.15.
4s, 54-44, 115.11.
2 3-4s, 47-45, reg., 108.16.
3 3-4s, 56-46, 114.20.
3s, 48-46, 110.7.
4¼s, 52-47, 120.7.
2 3-4s, 51-48, 107.26.
3s, 55-51, 109.15.
2 7-8s, 60-55, 107.3.
2 3-4s, 59-56, 106.
2 3-4s, 65-60, 104.29.

FEDERAL FARM MTG.

3s, 47-42, 106.18.
3¼s, 64-44, 108.26.

HOME OWNERS LOAN

2 3-4s, 49-39, 101.29.

NEW YORK STOCKS (Last Sales)

Adams Exp	7.50
Air Reduction	52.50
Alaska Juneau	7.62
Alleghany Corp	1.00
Al Chem & Dye	161.00
Allis Ch Mfg	33.12
Amal Leather	
Am Can	88.12
Am Car & Fdy	21.50
Am & For Pow	2.25
Am International	5.12
Am Locomotive Pf	
Am P & L $6 Pf	39.00
Am P & L $5 Pf	34.00
Am Rad & St S	12.87
Am Roll Mill	14.12
Am Smelt & R	41.25
Am Stl Fdrs	23.37
Am Tel & Tel	154.75
Am Tob B	80.00
Am Wat Wks	9.50
Am Woolen	
Am Zinc L&S	4.75
Anaconda	23.75
Anacon W & C	
Andes Copper	10.00
Arm Ill	4.12
Arm Ill Pr Pf	
Arm Ill Pf	
Atch T&SF	27.75
Atl Refining	19.50
Auburn Auto	
Aviation Corp	5.25
Bald Loco Ct	11.00
Balt & Ohio	5.37
Barnsdall Oil	14.00
Bendix Aviat	20.62
Beth Steel	57.75
Bohn Al & Brass	
Borden Co	18.12
Borg Warner	22.37
Briggs Mfg	20.25
Brunswick-Balke	11.50
Budd Wheel	3.62
Burr Add Mach	14.50
Butler Bros	6.87
Byers (A M) Co	8.00
Callahan Z-Lead	.87
Calumet & Hec	5.75
Campbell Wyant	11.00
Can Dry G Ale	14.00
Canad Pacific	4.00
Case (J I) Co	72.00
Celanese Corp	16.75
Cerro De Pas	40.62
Checker Cab	
Ches & Ohio	32.00
Chi & N West	
Chi Grt West	
Chi M Stp & P Pf	.75
Chi Rk Is & Pac	
Chrysler Corp	61.62
Collins & Aik	24.25
Col Fuel & Iron	13.75
Colum G & El	6.50
Colum Pict Vtc	9.75
Colum Carbon	77.00
Coml Invest Tr	47.25
Coml Solvents	10.37
Comwlth & South	1.37
Congoleum-Nairn	21.12
Congress Cigar	
Consol Oil	7.62
Container Corp	11.37
Cont. Can	37.00
Cont Motors	2.37
Corn Products	57.75
Crucible Steel	29.25
Cudahy Pack	
Curtiss-Wright	5.37
Detroit Edison	
Dome Mines	31.37
Dow Chem	117.00
DuPont De N	139.50
Eastman Kodak	144.25
Eaton Mfg	20.37
El Auto Lite	27.75
El Power & Lt	7.62
El Storage Bat	26.00
Erie RR	
Fed Mot Truck	3.50
Fed Screw Works	2.37
Firestone T&R	19.50
Follansbee Bros	1.75
Freeport Sulph	20.00
Gen Elec	35.00
Gen Foods	41.12
Gen Motors	41.87
Gen Ry Signal	16.25
Gillette Saf R	6.12
Glidden Co	17.00
Goodrich (Bf)	16.50
Goodyear T&R	24.87
Graham-Paige Mot	.75
Granby Con Min	5.50
Grant (WT)	
Gt Nor Iron Ore Ct	13.00
Gt Northern Ry Pf	19.62
Hercules Powder	66.25
Holland Furn	35.50
Houd-Hershey B	10.87
Howe Sound	43.25
Hudson Motor	5.62
Hupp Motor	1.25
Illinois Central	11.75
Indian Refin	6.50
Inland Steel	74.25
Inspirat Copper	10.87
Int Harvester	56.25
Int Hydro-Elec A	4.87
Int Nick Can	46.87
Int Shoe	32.25
Int Tel — Tel	6.50
Interst Dept Stores	
Jewel Tea	
Johns-Manville	73.00
Kan City South	6.25
Kelsey-Hayes Wh A	10.00
Kennecott Cop	31.62
Kimberly-Clark	
Kresge (SS)	22.50
Kroger Grocery	22.75
Lehigh Val Coal Pf	1.62
Libby O F Glass	41.50
Liggett & My B	101.50
Liquid Carbonic	15.62
Loew's Inc	39.00
Loose-Wiles Biscuit	
Louisv & Nash	
Louisv G&E A	
Ludlum Steel	17.50
Mack Trucks	
Magma Copper	22.25
Marshall Field	11.00
Masonite Corp	40.50
Miami Copper	7.62
Mid-Cont Pet	18.25
Midland Stl Prod	21.00
Mo-Kan-Texas	1.62
Mo Pacific	
Montgom Ward	46.37
Mother Lode C M	
Motor Products	12.25
Motor Wheel	13.00
Mueller Brass	
Murray Corp	5.75
Nash-Kelvinator	6.62
Nat Biscuit	25.00
Nat Cash Reg	18.50
Nat Dairy Pr	14.25
Nat Pow & Lt	7.75
Natl Steel	62.00
NY Air Brake	29.00
NY Central RR	14.62
NY Shipbuilding	10.37
North Amer Co	21.50
Northern Pacific	8.62
Ohio Oil	7.50
Otis Elevator	
Otis Steel	9.00
Packard Motor	3.25
Param Pictures	8.25
Parke Davis	39.12
Patino Mines	
Penney (J C)	82.00
Penn RR	17.87
Phelps Dodge	32.50
Phillips Pet	34.50
Pillsbury Flour	23.37
Procter & Gamb	53.25
Pub SVC NJ	34.62
Pullman	26.62
Pure Oil	8.00
Radio Corp of Am	6.25
Radio-Keith-Orph	1.62
Reming Rand	11.62
Reo Motor Car	1.12
Repub Steel	15.75
Reynolds Spring	6.12
Reynolds Tob	
Reynolds Tob B	38.75
St. Joseph Lead	31.25
Stl-San Fran	
Schulte Ret Stores	.37
Schulte Ret Stores Pf	5.12
Sears Roebuck	67.62
Shell Union Oil	11.87
Simmons Co	21.75
Skelly Oil	20.00
Socony-Vacuum	12.12
Sou Cal Edison	26.12
Southern Pacific	12.62
Southern Ry	14.00
Southern Ry Pf	19.87
Sparks Withington	2.12
Sperry Corp	39.50
Stand Brands	6.25
Stand Com Tob	
Stand Gas & El	2.75
Stand Oil Cal	26.62
Stand Oil Ind	25.62
Stand Oil NJ	45.87
Stewart-Warn	8.37
Studebaker Corp	6.50
Sutherland Pap	
Swift & Co	17.87
Texas Corp	39.12
Texas Gulf Sulph	
Tex Pac C&O	8.00
Tex Pac L Trust	7.00
The Fair	
Timken Det Axle	12.62
Timken Roll B	38.62
Transamerica	6.00
Underwood Ell	47.75
Union Carbide	72.00
Union Oil Cal	17.00
Union Pacific	89.50
United Aircraft	36.12
United Corp	2.37
Unit Fruit	74.12
United Gas Imp	11.87
Us Indus Alco	15.00
US Leather A	7.50
US Rubber	36.87
US Smelt R&M	52.00
US Steel	49.12
US Steel Pf	112.00
Util Pow & Lt A	
Vanadium Corp	19.62
Wabash Ry	
Warner Bros Pict	5.00
West Maryland	2.50
West Union Tel	18.87
Westingh Air Br	20.75
West El & Mfg	92.25
White Motor	8.75
Woolworth (F W)	44.50
Worthington P&M	13.62
Wright Aero	
Yellow Tr & Coach	14.12
Young Spg & W	12.50
Youngst Sh & T	34.50
Barber Co	13.37
Consolidated Edison	30.37
Excello	16.75
Homestake Mining	62.50
Hudson Bay M & S	29.50
Lone Star Cement	46.00
Park Utah Cons	1.75
Tide-Wat A Oil	12.50
Walworth	5.25
Total Sales Today	660,200

NEW YORK CURB (Closing Quotations)

Ainsworth	5.50
Alum. Co. AM.	100.00
Am. Cyan. A	
Am. & Fgn. P. War.	
Am. Gas & El.	35.00
Am. Light & T.	13.50
Am. Superpow.	.62
Am. Superpow. 1Pf.	
Appal. El. P. Pf.	
Ark. Nat. Gas. A	2.25
Asso. G. & El. A	
Baldwin Rub.	6.00
Bliss (E. W.)	10.75
Brown F&W	
Buf, N. & Ep. Pf	20.00
Can. Marconi	1.00
Carib. Syn.	
Cent. St. El.	.30
Cities Service	6.50
Comwlth & So. War.	
Cons. Copper Min.	5.62
Davenp. Hos.	
East Gas & F.	
El Bond & Sh.	8.37
El. Bond & Sh. Pf	
Elect. Share	
Emp. G. & F. 8 Pc. Pf.	
Empire Pow.	
Fairchild Av.	11.87
Ford M. Can. A	18.25
Ford M. Can. B	
Ford M. Fran.	
Ford Mot. Ltd.	4.12
Grand Rap. V	
Gulf Oil	33.50
Hall Lamp	2.00
Hecla Min.	7.25
Humble Oil	59.75
Imp. Oil Ltd.	15.50
Inter. Prod.	2.62
Inter. Util. B	.44
Lehigh C. & N.	
Lit. Bros.	
Lone Star Gas	
Nat. Trans.	
Newmont Min.	60.25
Niag. Hud. Pow.	6.50
Niag. Hud. A War.	
Niles-Bem-P.	49.87
Nipissing Mns.	
Nor. Am. Ut. Sec.	
Nor. Sta. Pw. A	
Pennroad	1.62
Shattuck Denn	6.00
St. Oil Ky.	
St. Oil Ohio	18.00
St. Pow. & Lt.	
Texon Oil & L.	3.00
Unit. Gas	2.00
Unit. Lt. & Pow. A	1.75
Unit. L. & P. Pf	24.50
Unit. Verde Ext.	
Utility & Ind.	
Woodley Pet.	
Tot stock sales	85,000
Tot stock sales yr ago	
Tot bond sales	$1,000,000
Tot bond sales yr ago	

BOND MARKET MOVES AHEAD

New York, April 15 (AP)—The bond market made rapid strides forward today under leadership of recently depressed secondary rails and utilities, with many issues up 1 to 3 points in a strong finish.

Best progress occurred after President Roosevelt's move for European peace. U. S. government bonds, although extremely quiet, were nevertheless well in front at the close.

Leaders on the upturn, most of which gave ground last week when political tension in Europe was acute, included: New York Central 5s at 57½, Nickel Plate 5½s at 56, Portland General Electric 4½s at 66¼, Southern Railway 4s at 49, Alleghany 5s at 62, Delaware & Hudson refunding 4s at 58 3-8 and Illinois Central 4¾s at 43¼.

The majority of European dollar bonds followed the domestic list without difficulty. Up a point or so were Uruguay 3¾s, Japan 5½s and Columbia 6s. German government 7s, selling ex-interest, lost 3½ points but the 5½s were a shade higher.

The Associated Press average of 20 rail bonds advanced .8 of a point to 55.4, the best gain since Wednesday. Other groups used in the compilation, with the exception of the 10 industrials, likewise were higher.

Total transfers of $3,680,000, par value, compared with $6,632,500 last Saturday.

Hermansville

Hermansville, Mich., April 15—Mr. and Mrs. Arthur Berg have returned from Ann Arbor where Mr. Berg has been receiving treatment at the University hospital.

Miss Germaine Harrington has been confined to her home in Ishpeming with an attack of the flu.

The Misses Armenia Cablanca, Francis Floriana and Palma Vescolani left Wednesday night for Duluth where they will resume their studies at the Villa Scholastica.

The freshmen of Hermansville High school entertained the sophomores at their annual party Friday night. Dancing and games were enjoyed by those who attended.

Mrs. Guy P. Williams was a visitor in town last week in order to attend a meeting of the bridge club of which she was formerly a member. Mrs. George Daniels entertained the club at her home Monday evening.

A meeting of the township soils conservation group was held Wednesday at the school. The local committee was in charge aided by Mr. Butler of Menominee.

Richard Shanks, Clayton Soper, Matt Midle, Kenneth Peters, Irving LaCosse, Eldon Ayotte and Leo LeCoursiere, all of Hermansville, enrolled in the CCC last week and have left for Cedar River where they will be stationed at Camp Wells.

Mr. A. E. Spalding attended a meeting of the dairy leaders held Friday afternoon at Iron Mountain.

Hupp Taxes Sliced In Detroit To Help Plant Get Started

Detroit, April 14 (AP)—An offer by the Hupp Motor Car Corp. to settle its $275,000 city tax bill for cash payment of $125,000 was accepted by the Detroit city council today in an action officials said was unprecedented in Detroit history.

The offer was accepted after S. L. Davis, president of the corporation, explained that the city would lose one of its oldest industries unless assistance was granted.

Davis, who appeared before the council as attorney for the corporation, said the firm has a $900,000 RFC loan and that sale of 350,000 shares of common stock had been planned to start operations.

"The foreign situation has ruined the stock market," he said, "but we will go ahead with what funds we have if the city will cooperate on the matter of back taxes."

Davis asserted that most of the corporation's 6,500 former employes were on welfare and that the city would realize a saving if the plant were enabled to reopen.

Radio Around The Clock

BY C. E. BUTTERFIELD
Associated Press Radio Editor

Time Is Central Standard

New York, April 15—A special hour and a half broadcast from the Vatican, starting at 1 o'clock Sunday morning, is to consist of a world-wide premiere of the oratorio "Resurrection". It was composed by Dom Lorenzo Perosi, musical director of the Sistine Chapel choir. The Sistine choir and the Vatican orchestra will participate. Stations of the WEAF-NBC network will transmit.

Also some other music features: WJZ-NBC 10:45 a. m., Radio City version of "I Pagliacci"; WABC-CBS 2 p. m., New York Philharmonic, second act of "Tristan and Isolde" with Kirsten Flagstad; WABC-CBS 8, Sunday evening hour with Gladys Swarthout.

A pacific coast feature, the Grouch club, makes its debut as a coast to coast program on WEAF-NBC at 5:30. It concentrates on making fun of commonly unpleasant things.

The Great Play, WJZ-NBC at 11:45 a. m. has been extended to an hour and 15 minutes to produce George Bernard Shaw's "Back to Methuselah".

More features: WJZ-NBC 9 a. m., Departure from Mt. Vernon in Virginia of a modern George Washington, who is to follow the same route taken by the first president going to New York to be inaugurated; WJZ-NBC 10, Broadcast from Egypt, "concert" with King Tut's trumpets; WJZ-NBC 1 p. m., Magic Key, introduction of radio's first "open house week", April 17 to 23; WJZ-NBC 6:30, Radio Guild, "Best Two Out of Three".

Discussion: WEAF-NBC 11:30 a. m., Chicago roundtable, "Room to Live"; WEAF-NBC, WABC-CBS, WOR-MBS 12:30 p. m., Brazil's salute to New York world's fair; WABC-CBS 6, People's platform, Jerome Frank and others on "What is the American Way?"

Hitler Posters Distributed

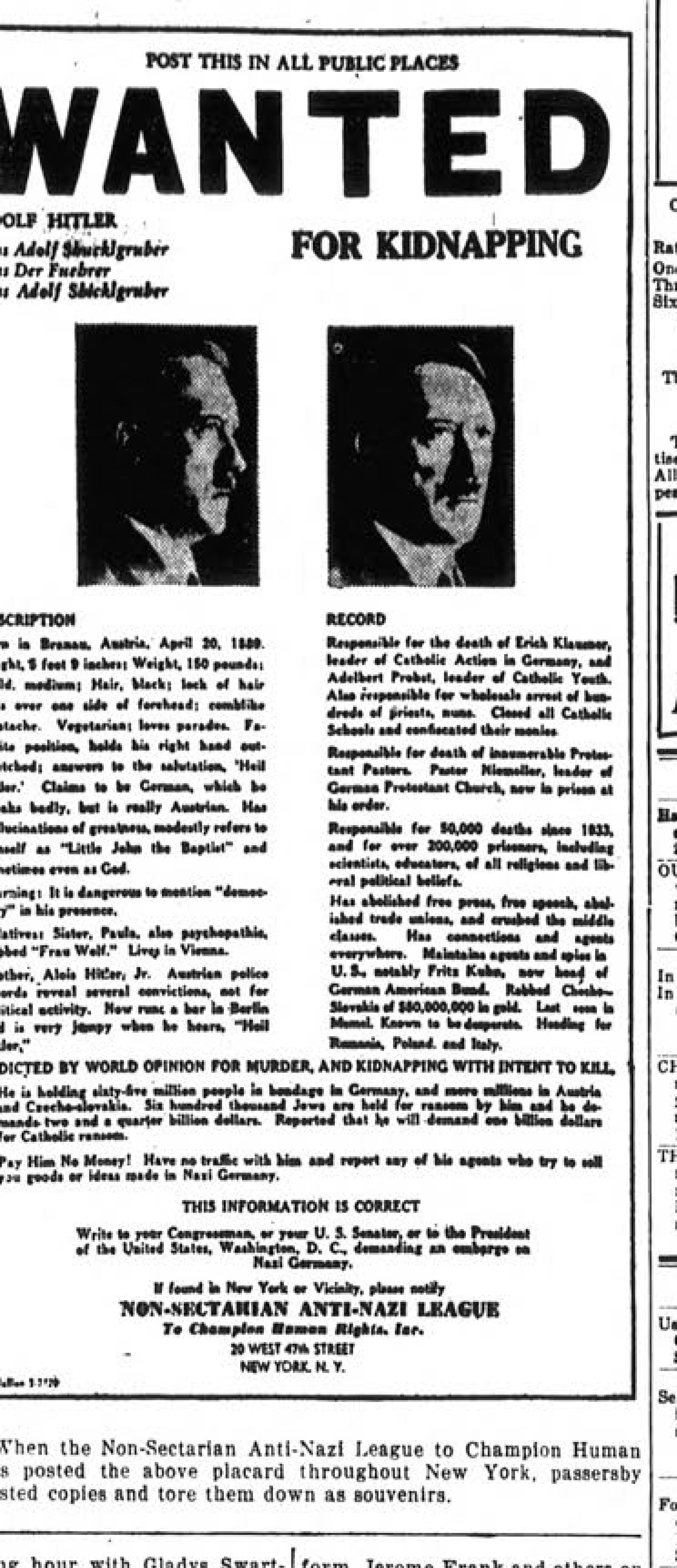
POST THIS IN ALL PUBLIC PLACES

WANTED

ADOLF HITLER
alias Adolf Shicklgruber
alias Der Fuehrer
alias Adolf Shicklgruber

FOR KIDNAPPING

DESCRIPTION

Born in Braunau, Austria, April 20, 1889. Height, 5 feet 9 inches; Weight, 150 pounds; Build, medium; Hair, black; lock of hair falls over one side of forehead; comblike mustache. Vegetarian; loves parades. Favorite position, holds his right hand outstretched; answers to the salutation, 'Heil Hitler.' Claims to be German, which he speaks badly, but is really Austrian. Has hallucinations of greatness, modestly refers to himself as "Little John the Baptist" and sometimes even as God.

Warning: It is dangerous to mention "democracy" in his presence.

Relatives: Sister, Paula, also psychopathic, dubbed "Frau Wolf." Lives in Vienna.

Brother, Alois Hitler, Jr. Austrian police records reveal several convictions, not for political activity. Now runs a bar in Berlin and is very jumpy when he hears, "Heil Hitler."

RECORD

Responsible for the death of Erich Klausner, leader of Catholic Action in Germany, and Adelbert Probst, leader of Catholic Youth. Also responsible for wholesale arrest of hundreds of priests, nuns. Closed all Catholic Schools and confiscated their monies.

Responsible for death of innumerable Protestant Pastors. Pastor Niemoller, leader of German Protestant Church, now in prison at his order.

Responsible for 50,000 deaths since 1933, and for over 200,000 prisoners, including scientists, educators, of all religions and liberal political beliefs.

Has abolished free press, free speech, abolished trade unions, and crushed the middle classes. Has connections and agents everywhere. Maintains agents and spies in U. S., notably Fritz Kuhn, now head of German American Bund. Robbed Czecho-Slovakia of $80,000,000 in gold. Last seen in Memel. Known to be desperate. Heading for Romania, Poland, and Italy.

INDICTED BY WORLD OPINION FOR MURDER, AND KIDNAPPING WITH INTENT TO KILL.

He is holding sixty-five million people in bondage in Germany, and more millions in Austria and Czecho-slovakia. Six hundred thousand Jews are held for ransom by him and he demands two and a quarter billion dollars. Reported that he will demand one billion dollars for Catholic ransom.

Pay Him No Money! Have no traffic with him and report any of his agents who try to sell you goods or ideas made in Nazi Germany.

THIS INFORMATION IS CORRECT

Write to your Congressman, or your U. S. Senator, or to the President of the United States, Washington, D. C., demanding an embargo on Nazi Germany.

If found in New York or Vicinity, please notify
NON-SECTARIAN ANTI-NAZI LEAGUE
To Champion Human Rights, Inc.
20 WEST 47th STREET
NEW YORK, N. Y.

When the Non-Sectarian Anti-Nazi League to Champion Human Rights posted the above placard throughout New York, passersby requested copies and tore them down as souvenirs.

COCONUT DEAL OFF

Papeete, Tahiti (AP) — The old standard barter with natives — a loaf of bread for six coconuts—is off by government order. Officials say merchants made a profit of over 100 per cent on each such deal from the copra, or coconut meat.

CARD OF THANKS

We wish to express our sincere thanks and appreciation for the kindness bestowed upon us at the departure of our beloved son, Ernest. We wish to thank those who sent flowers, donated cars, the pallbearers, and especially do we thank Rev. Hammar and Rev. Cathcart, Mr. A. Anderson and his daughter for singing, and all those who helped in so many ways to lessen our burden. These acts of kindness shall never be forgotten.

Signed:
MR. AND MRS. ALEX MATTONEN AND FAMILY,
MR. AND MRS. FRITZ STRAKA.
7435-106-1t

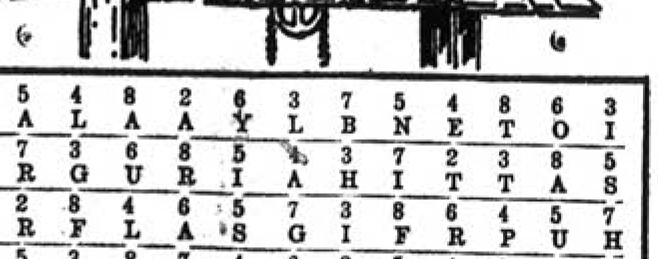

3	5	4	8	2	6	3	7	5	4	8	6	3
A	A	L	A	A	Y	L	B	N	E	T	O	I
4	7	3	6	8	5	4	3	7	2	3	8	5
G	R	G	U	R	I	A	H	I	T	T	A	S
3	2	8	4	6	5	7	3	8	6	4	5	7
W	R	F	L	A	S	G	I	F	R	P	U	H
4	5	3	8	7	4	6	2	5	4	7	3	8
A	E	L	I	T	P	E	I	T	E	C	L	O
6	3	5	4	7	2	8	6	7	3	5	4	7
A	G	U	R	L	P	D	N	O	U	R	S	U
3	4	8	5	6	7	3	4	8	5	8	6	3
I	O	A	N	H	D	D	N	N	S	G	E	E
4	5	3	6	8	4	7	6	3	8	5	3	4
W	U	Y	I	E	A	S	R	O	R	P	U	Y

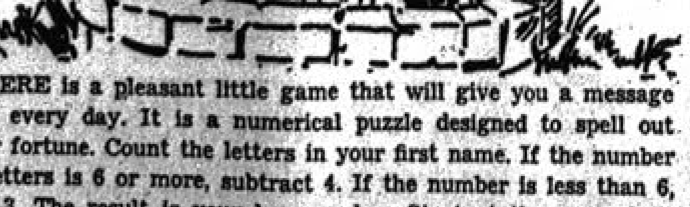

HERE is a pleasant little game that will give you a message every day. It is a numerical puzzle designed to spell out your fortune. Count the letters in your first name. If the number of letters is 6 or more, subtract 4. If the number is less than 6, add 3. The result is your key number. Start at the upper left-hand corner of the rectangle and check every one of your key numbers, left to right. Then read the message the letters under the checked figures give you.

Copyright 1939, by William J. Miller, Distributed by King Features Syndicate Inc.

AUTHORITY ON LAW

HORIZONTAL
1 Famous English authority on law.
9 He compiled the most famous —— on law.
12 Derived from gold.
13 Retains.
15 Nut covering.
16 Citizens by birth.
19 To question.
21 Land right.
23 Instruments.
24 Valley.
25 Bone.
26 Before.
28 Egyptian deity
29 Palm lily.
30 Of an advanced age.
31 Every.
33 Females.
34 To instruct.
35 Player's stake.
37 To essay
38 Railroad.
40 To excavate.
41 Each.
42 Pronoun.
43 Witticism.
45 Person named to office.
49 Naughty.
50 Strong flavor.
52 Poem.
53 Element in atmosphere.
55 Lasso.
56 Hautboys.
58 Theater box.
60 To bore into the brain.
61 He wrote of the —— law of England.

VERTICAL
2 Extols.
3 Epilepsy symptom.
4 Credit.
5 Relatives.
6 Frightened.
7 To leave out.
8 Adds to a scanty supply.
9 To subsist.
10 Jewel.
11 People of Caucasus.
14 Electric term.
15 He was a studious ——.
17 Forward.
18 Go on (music)
20 He was —— with the title sir.
22 Myth.
24 The tayra (animal).
27 Leasing.
28 Fabric.
30 Eucharist vessel.
32 To deposit.
36 Self.
39 Machine part.
42 Tropical fruit.
44 Woven string.
46 Crowd.
47 Heathen god.
48 Born.
49 Hollow roar.
51 Knots formed in ginning.
54 Tree.
55 Right.
56 Onward.
57 South Carolina.
59 Type measure.

Answer to Previous Puzzle

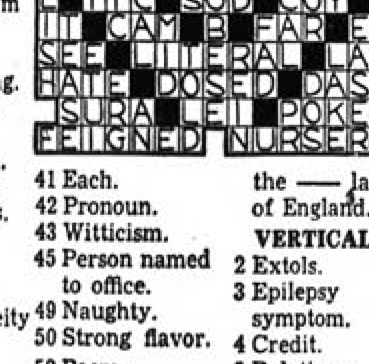

CLASSIFIED ADVERTISING

CLASSIFIED ADVERTISING RATES
Daily rate, consecutive insertions

Rate per line	Charge	Cash
One Time	.16	.12
Three Times	.14	.10
Six Times	.12	.08

WHEN AND WHERE TO PLACE WANT ADS

The Classified Advertising Department is situated at

600-602 LUDINGTON ST.

These offices are open to receive advertisements from 8 a. m. to 6 p. m., daily. All ads received up until 6 p. m. will appear in editions the following day.

PHONE 693 692
Ask For Adtaker

Personal

Hans Gefner & Sons—Machine and Blacksmith Works. Electric Welding. 632 N. 20th St. Phone 1669. C6

OUTBOARD MOTOR OWNERS — Don't wait! Have your motor checked over and make sure it's in good running condition before the season opens. E. J. VINETTE, Opp. Post office. C-69

INSURE YOUR FURNITURE
In approved roof dwellings....$4 per $1,000. In shingle roof dwellings....$5.50 per $1,000. (THREE YEAR TERM) "Do It Now". DELTA INSURANCE AGENCY. C-31

CHILDREN'S PHOTOGRAPHS in their new Easter outfits will be something you'll always cherish. Make an appointment to suit your convenience. Phone 128. SELKIRK STUDIO. C-95

THIN PLACES in the soles of your shoes need attention now that you've discarded rubbers. Call George at Manning & Sullivan, phone 447. He will CALL FOR and DELIVER at NO EXTRA CHARGE. C-95

Specials at Stores

Used Typewriters $5.00 and up. New Corona Zephyr Portable $29.75. OFFICE SERVICE CO.

USE YOUR CREDIT!
Select your new furniture NOW—pay for it on our easy terms. Liberal trade-in allowances for your old suites! PETERSEN FURNITURE SHOP. C-24

FOR THE BABY
Folding Buggies, English Coaches, Strollers and High Chairs. See—PELTIN'S FURNITURE STORE, 1307 Ludington St. C-6

A NEW SPRING TOPCOAT to replace the bulky overcoat is waiting for you at ANDERSON-BLOOM. Prices $16.75 to $32.50. C-31

For Sale

DRY SOFTWOOD $3.88. PLUS TAX. Diamond Pole & Piling Co. Phone 1050. C-318

USED CAR PARTS, Ford and Chev. Also '33 Plymouth. 17", 20", and 21". Tires. Batteries $1.50 up. Paul Noyes, 608 First Ave. S. 7407-102-6t

New and used LUMBER, 2 x 4's, 6's, 8's and inch stuff. Fred Johnson, 222 N. Court St., Gladstone. G705-104-3t

FOR SALE—Good Mendolsohn piano; also complete set of drums. Inquire Mrs. Mary Borden, Spalding, Mich. 7434-105-2t

Real Estate

HOUSE AT 1101 South 3rd Ave. Cheap. Reasonable terms. Inquire Escanaba National Bank. C-335-tf

FOR SALE—40 acres of land, new bungalow, 6 miles from Gladstone on Escanaba river. Roy Thorbahn, Route 1, Gladstone. Phone 344 Glad. 7397-102-12t

2 HOUSES on corner lot, 60x160 ft.; at a bargain, to close estate. Inquire at Richard Arnsen's Carpenter Shop, 1924 Lud. St. 7391-101-tf

FOR SALE—Two-apartment house with basement and furnace. Sacrifice price. Inquire 309 S. 19th St., upstairs. 7433-105-3t

PRICED FOR QUICK SALE—Corner lot, 50x90, south central location. Phone 925 or inquire 1212 South 6th Ave. 7445-106-3t

Poultry & Supplies

BABY CHICKS at wholesale, Hansen 300 egg strain white leghorns 8c, Pullets 16c, heavy breed blood tested 8½c, drinking dishes, feeders and brooders. Cloverland Poultry Farm, US-2-41. C-92

Household Goods

FOR SALE—Monarch Electric Range $25.00 and three piece log porch set $15.00. Inquire 412 S. 17th St. Phone 1785. 7423-104-3t

FOR SALE—Piano at a sacrifice price. Inquire No. 4, Highland Ave., Wells, Mich. 7440-106-3t

Wanted to Rent

WANTED TO RENT—6 or 7 room house. Write Box 7432, care of Daily Press. 7432-105-3t

Wanted to Buy

MARE, about 1500 lbs.; registered yearling Guernsey bull; 2 H. P. gasoline engine. Must be reasonable. Frank Thill, Fayette, Mich. 7439-106-1t

WOULD LIKE to buy any old, large or small, building to tear down. FOR SALE: Spaniel pups. Phone 866-F4. 7436-106-1t

For Rent

4 ROOMS furnished for light housekeeping; also one furnished room. Heated. 311 S. 16th St. 7443-106-1t

FOR RENT—Modern four-room heated apartment at 1102 Wisconsin avenue, Gladstone. Inquire at above address. G711-106-1t

MODERN 5-room lower flat, newly remodeled and decorated, separate hot water furnace. Address 1110 First Ave. S. 7442-106-3t

FLAT FOR RENT—Call 689. 7390-1706-1t

5-ROOM modern, furnished, heated lower apartment; also modern upper apartment, separate entrance, furnace, garage. Phone 1415-W. 7444-Sun.-Wed.-Fri.

3-ROOM modern, furnished, heated apartment. No children. Inquire 308 S. 10th St. 7437-106-3t

3 FURNISHED rooms for light housekeeping. 1413 Second Ave. S. 7438-106-1t

Livestock

FOR SALE—Young pigs, 6 weeks old. Zenon Chenier, Flat Rock, Mich. 7441-106-3t

Help Wanted—Male

Rawleigh Route now open. Real opportunity for man who wants permanent, profitable work. Sales way up this year. Start promptly. Write Rawleigh's, Dept. MCD-517-K, Minneapolis, Minn. 7292-106-1t

It's no good to scold poor sinners. Maybe time has mellowed me. I know now it is better to love them.
—Gypsy Smith, still an evangelist at 78.

Automobiles

USED CARS
1935 Plymouth Two-door Touring Sedan.
1936 Plymouth DeLuxe Coupe.
1937 Chevrolet Four-door Touring Sedan.
1937 Nash Four-door Touring Sedan.
CLARK MOTORS, 316 Ludington St. C-18

Special TODAY
4 Star EVENT
1936 Ford
131" Cab & Chassis
Heavy Duty Equipment.
$265
NORTHERN MOTOR CO.
ESCANABA
H. J. NORTON
GLADSTONE

IF YOU DON'T KNOW USED CARS KNOW YOUR DEALER. "IT IS EASY TO DEAL WITH BRACKETT" BRACKETT CHEVROLET CO. C-2

Help Wanted—Female

Competent girl or woman for general housework. Inquire upstairs 708 Delta avenue, Gladstone. G707-104-3t

MAID for general housework. References. Inquire 702 South 12th Street. 7418-105-2t

Business Directory

Bought - Sold - Rented
OFFICE EQUIPMENT
GUARANTEED REPAIRING
LOW PRICES
LEE W. COOPER
1610 Lud. St. Phone 243
Escanaba

AUTO NEEDS
Everything for your car—tires—batteries—brake relining and complete service may be purchased on our budget plan. Get car needs now! Pay by the week.
ON TIME
Firestone

CALL
George's Radio Shop
George Kornetzke, Prop.
For
RELIABLE RADIO SERVICE
STROMBERG-CARLSON RADIOS
705 South 15th Telephone 705

MEIERS SIGNS
"Doing Best What Many Do Well"
Outdoor Advertising - Neon Signs
Awnings
Phone 1433 Escanaba

Shiner Refrigeration Service
SERVICE AND PARTS
For All Makes of Elec. Refrig.
REFRIG SERVICE MOTORS
128 S. 9th St. Escanaba

Central Electric Co.
Battery, Electrical & Radiator Service - Willard Batteries
STEWART WARNER Authorized
South Wind CAR HEATER
Sales & Service
Phone 1960 105 Stephenson Ave.

PROVO SIGNS
25 Years of Honest Service
Modern Highway Bulletins
Neon Signs and Interior Illumination
Awnings - Calendars
Phone 1095

Drink Pure Water
Avoid diseases and sickness with a good drilled well. We move anywhere in U. P. with trucks.
All Work Guaranteed
TOM RICE & SON
WELL DRILLERS
314 N. 11th St. Escanaba
Phone 505-J

Announcement

Gray Transportation Co.
Bus Leaves Escanaba for Bark River, Powers, Hermansville, Iron Mountain, Menominee, Marinette, Green Bay — 9:15 a. m. daily, Central Standard Time.

Legislators Make Inspection Tour Of Institutions

Several legislators, making an inspection tour of state institutions, spent Friday evening in Escanaba before proceeding on their journey.

Members of the legislative junket included James Dotsch of Garden, L. Thomas, D. Vanderwerf, J. T. Howard, Harold Sauer, William Bradley, M. F. Corcoran, Russell Rivet and Elmer Porter.

Professor Tells Of Dr. Townsend At Rapid River

Rapid River, Mich., April 15—Prof. C. C. Wiggins of Northern State Teachers College of Marquette was the principal speaker at a meeting of the local Townsend club at the gym here Friday night.

Mr. Wiggins discussed the progress made in recent years by Dr. Townsend in putting his idea across to the public. He said that there is a rapidly growing respect for Dr. Townsend's ideas and that the movement is growing rather than declining.

Dr. Townsend was painted as an altruistic individual with only the best interests of the people of the United States at heart.

The speaker was introduced by Mrs. Evelyn Parker, president of the local club. The Rapid River high school band under the direction of Charles Johnston played several selections. Mary Moogo sang "You're the Star In My Blue Heaven" while Catherine and Evelyn Stenlund sang "Rose of the Prairie". Julia Papineau gave a tap dancing exhibition.

Return Challenge Party On Tuesday

A second card contest between the women of the Morning Star society and the men of the North Star lodge will be held Tuesday evening, April 18, at the North Star hall, following a challenge issued this time by members of the Morning Star.

The games, five hundred and pinochle, will begin at 8 o'clock, with an award for the side having the highest total score, and also individual awards for high scores. A lunch will be served after the games.

The party is for all members of the two organizations and their friends. A small fee will be charged.

NAZI PAPERS ATTACK NOTE OF PRESIDENT

(Continued from Page One)

cists exhibited scant sympathy for the president's move.

It was doubted that Mussolini would reject flatly Mr. Roosevelt's proposal, but informed Italians and foreign diplomats were virtually unanimous in believing it would not be accepted.

An oblique answer—once more setting forth claims of Italy and Germany to what they maintain is their rightful share of the world's wealth—was considered likely.

The official Italian news agency, Stefani, distributed the president's full text without comment.

Prompted By British?

Diplomats pointed out that Italy hardly could be expected to enter into a world peace plan inaugurated by a note implicitly accusing Italy and Germany of being aggressors and disturbors of world peace.

In instances of the latest nations to "disappear," the German and Italian contention has been that no attack was made but that the Czechs asked for German "protection" and the Albanians asked to be delivered from King Zog's "yoke."

Diplomats said, that while such assertions may appear ridiculous to the United States and other countries, they were taken seriously in Germany and Italy.

Some Italian quarters regarded the Roosevelt note as a move undertaken — consciously or unconsciously—at the bidding of Britain and France.

It also was regarded as significant that German press attacks on the note were published by the official Nazi press agency almost immediately after publication of the communication itself.

Observers here regarded as certain that the official Italian reaction would correspond to that of Germany, since a divergance would indicate a weakening of the Rome-Berlin axis.

Doug, Jr., To Be Married Again

Hollywood, Calif., April 15 (AP)—Douglas Fairbanks, Jr., and Mary Lee Epling Hartford, New York and Palm Beach, Fla., socialite, will be married here within ten days, they announced today.

Mrs. Hartford, who recently obtained a Florida divorce from G. Huntington Hartford, Palm Beach writer and sportsman, arrived today with her mother, Mrs. Giles Thomas Epling of Bluefield, W. Va.

The couple met about a year and a half ago at a Hollywood party.

It will be Fairbanks' second marriage. His first wife, Joan Crawford, divorced her second husband, Franchot Tone, last Tuesday.

If the water is not too muddy, it may show some reflections as well as the surface shadow

GLENN JACKSON LIONS SPEAKER

Gladstone Attorney Will Address Joint Meet Here On Monday

Atty. Glenn Jackson of Gladstone will be the principal speaker on the program of the joint meeting of the Central Menominee County Lions club and the Escanaba Lions club at the Delta hotel at 6:45 o'clock on Monday evening. His address is entitled "Has Democracy Failed?"

The program also includes a Lions' education talk by Joseph H. Shipman of the local club.

Following the meeting and program the local Lions will take the Central Menominee club members, whose homes are in Daggett and Stephenson out to nearby streams and show them some of the smelt run activity that has made Escanaba and the streams entering Little Bay de Nocquet the smelt center of the world.

Barry's Pitching Gives Wolverines Shutout Victory

College Park, Md., April 15 (AP)—Four hit pitching by Jack Barry enabled the University of Michigan to shut out Maryland, 6 to 0, here today in the final game of the Wolverines' spring tour.

The win left Michigan with a record of three victories, three defeats and a tie on the training jaunt. The Wolverines open their Western conference schedule against Ohio State at Columbus next Friday and Saturday.

Michigan got but seven hits off Pershing Mondroff, Maryland flinger, but six misplays contributed to the Wolverine scoring. Among the blows were a homer and a triple by Elmer Gedeon.

The Maize and Blue played errorless baseball in contrast to the old liners' weak defense.

ENGLAND AND FRANCE OKEH FDR MESSAGE

(Continued from Page One)

Italy was in the act of taking conquered Albania within her growing empire, Reichsfuehrer Hitler's righthand man, Field Marshal Hermann Wilhelm Goering, was conferring with Mussolini in Rome; a new wave of anti-Polish attacks in the Nazi press had strengthened rumors in Berlin that Hitler was planning an imminent coup in the free city of Danzig. Hitler himself hurried from Berchtesgaden to Munich to confer with his aides on the appeal.

On the other hand, Britain and France had renewed consultations in alarm at reported Italian and Spanish war concentrations near the vital Gibraltar gate of the Mediterranean; Britain was attempting to swing the might of Soviet Russia's huge airforce to the side of the anti-aggression bloc in Europe's line-up of power; the British empire was bolstering its defenses.

Bargains you want on Classified Page.

Notre Dame Club Will Meet Monday

The Hiawathaland Notre Dame club will meet for a dinner Monday evening at the Chicken Shack, in observance of universal Notre Dame night. Notre Dame men of Menominee, Marinette, Iron Mountain, Kingsford, Gladstone and Escanaba will attend. Dr. Donald Boyce of this city is president of the club.

Evangelist Speaks At Baptist Church

Three services are arranged at the Calvary Baptist church today, to be held at 10:45 a. m., 3 p. m. and 7:30 p. m. Crusader David F. Nygren will speak at all the sessions. The afternoon message is announced as "The World's Saturday Night," and the evening topic is "If I Had Only One More Sermon to Preach."

Assisting on the musical program are the following: Mrs. Leslie Haring, soloist; Mrs. Walter Erickson, Miss Mildred Peterson and Miss Evelyn Olson, ladies' trio; Gordon Haga and Norman Berg; and the Calvary Junior and Senior choirs. Choruses and hymns written by Mr. Nygren will be introduced during the day.

Rev. Birger Swenson, local pastor, reports increasing attendance at the crusade from night to night, and says about the evangelist: "My Nygren possesses a deep understanding of human nature, has a 'saving sense of humor,' and while not sensational, frequently brings pathos and dramatics into his messages."

The crusade continues nightly until April 23.

Hearing On Bridge Project On Thursday

The Upper Peninsula will be well represented at the hearing to be held on the Straaits of Mackinac bridge project in Washington on April 20 on the insistence of Rep. Fred Bradley of Rogers City.

Attending from this area will be George E. Bishop, secretary-manager of the Upper Peninsula Development Bureau; J. J. Herbert, Manistique, president; John R. Merrifield, Sault Ste. Marie. Officials of resort associations in the Lower Peninsula also will attend.

Classified Ads cost little but do a big job.

DERBY FAVORITE UPSET VICTIM

El Chico Is Badly Beaten At Jamaica Track By Johnstown

New York, April 15 (AP)—The Kentucky Derby winter-books were given a kicking around today as the favored El Chico was beaten for the first time and the big bay Johnstown waltzed in with a six-length victory before a crowd of 20,000 which turned out for Jamiaca's opening day.

To Trainer Sunny Jim Fitzsimmons, the gray little mastermind, went the honors on both counts. He saddled the Wheatley stable's Gilded Knight, the colt which handed Chico the first defeat in that little red-head's racing career.

Then, in the featured $7,500 added Paumonok Handicap, he sent Johnstown to the post and the Belair stud's long-striding Hopeful won all by himself.

For both colts it was the first start since their "coming of age." Although they ran in different races, both were asked to go six furlongs, Chico in an overnight allowance. As a two-year-old, El Chico won seven straight races and $84,100, twice beating Johnstown.

Rail Safety Meet Scheduled Tuesday

G. Z. Flanders, superintendent of the North Western railway's peninsula division, announced yesterday that E. L. Henry, assistant general manager in charge of safety and accident prevention, will be in Escanaba next Tuesday to conduct a safety meeting for all railway employes. The session, which is open to all interested persons, will be held at the city hall at 8 o'clock Tuesday evening.

Supper Postponed Until April 30

A pot-luck supper for members of Phoebe Rebekah and the Odd Fellows lodges, scheduled for Sunday, April 23, at the home of Mr. and Mrs. Roy Peterson at Fox, has been postponed one week, and will be held on Sunday, April 30. Detailed plans will be announced later.

Operetta By Junior High Here April 28

"Crocodile Island," a musical comedy by Goeffrey F. Morgan and Frederick G. Johnson, will be presented by the music department of the junior high school on April 28. The operetta has a cast including twelve principal characters, sixty-five in the chorus and an orchestra of twenty-two instruments. The operetta orchestra is made up entirely of junior high school students.

Interest on the part of both the public and the students has increased each year since the operettas, with junior high school students participating, were first presented for adult audiences two years ago.

Rehearsals and preparations of costumes and scenery are under way for the annual production.

KEARNS PLANS DETROIT FIGHT

State Board Won't Give Sanction to Toles-Pastor Battle

Detroit, April 15 (AP)—Promoter Jack Kearns announced tonight he intended to "go right ahead with plans for a Bob Pastor-Roscoe Toles fight" despite the declaration by John J. Hettche, chairman of the state athletic board of control, that he would not grant Kearns a license as matchmaker or promoter in Michigan until the promoter is cleared of a suspension in Illinois. The bout between Pastor, top-ranking New York heavyweight, and Toles, Detroit negro, is planned for May 12 by Kearns.

Kearns was among those suspended by the Illinois boxing commission and the National Boxing Association after a bout between Jack Trammell of Youngstown, Ohio, and Jimmy Adamick of Midland, Mich., in Chicago.

"I had absolutely nothing to do with the match," Kearns said, adding that he did not attend the bout and had advised against Adamick taking the contest.

"I will continue to promote here as long as Olympia wants me to," Kearns said.

Asked if he would permit the match to go on under Olympia's license, Hettche said:

"I have no right to stop the match under Olympias' promotion, but I can stop it if Kearns has any connection with it whatsoever. If Olympia wants to go ahead, they must give me an affidavit to the effect that Kearns is not connected with the match."

Albion College Has Spring Football

Albion, Mich., April 15 (AP)—Spring football practice is underway at Albion college and results of early drills indicate that several players may be at new positions when next fall rolls around.

Fred Cook, end from Akron, O., is being given a trial at center while George Dean, Jr., of Albion, is being converted from a halfback into a guard. John Zatalokin of Albion, a fullback in high school, is working out an end.

Coach Dale R. Sprankle has 20 men on his squad.

Buy and Sell the Classified Way.

What others say about

FIRST NATIONAL Service

The real verdict on First National service must come from our customers. If they are satisfied they will tell others. In fact, most of our new friends now come to us on the recommendation of old friends.

The men and women on the First National staff know that the responsibility rests upon them to "make good." They realize that there is still plenty of room for improvement, and they are devoting their best efforts to that end.

1ST NATIONAL

MEMBER FEDERAL DEPOSIT INSURANCE CORPORATION

THE FIRST NATIONAL BANK

MEMBER FEDERAL RESERVE SYSTEM

Escanaba, Michigan

Oldest, Largest and Strongest Bank in Delta County

GOING PLACES?

Probably like millions of other motorists you are planning interesting, enjoyable motor trips this spring and summer.

Don't let worries about the financial consequences of accidents detract from your pleasures . . . Get Michigan Mutual's Blue Ribbon Insurance on your car. It protects you against every insurable motoring hazard.

Under our Qualified Driver plan this famous policy is really "Going Places" in reducing insurance costs for thousands of motorists . . . because it offers a special rate when issued, plus the usual generous dividend savings paid to every Michigan Mutual policyholder.

Phone or Write *Now* for complete information.

MICHIGAN MUTUAL LIABILITY COMPANY

PENINSULA AGENCY

920 Ludington St. Clem Tordeur Escanaba, Michigan Phone 61

FOUNDED IN 1912 • NON-ASSESSABLE DIVIDEND PAYING • Workmen's Compensation Automobile Group Accident and Health General Casualty Lines • Member American Mutual Alliance

THE FAIR STORE

Bring Spring into the Home

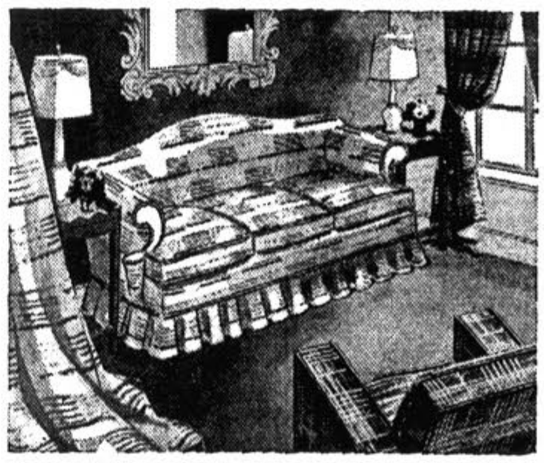

When Spring house cleaning time rolls around, don't you often long to whisk away your old furniture and start anew with smart, modern things? Very few of us can do just that . . . but we can give our old furniture a smart new look with colorful slip covers! Let our experienced workers recover your furniture. We guarantee first class workmanship and fit. We'll help you with your drapery and curtain problems. Just pick out your materials, we'll take the measurements, install the rods and hang your new drapes at no extra charge. Visit the Third Floor tomorrow. Let us show you the stunning new fabrics and the interesting color tones you can work out. You'll be amazed to learn how little it will cost to make your home bright and cheerful . . . in tune with the new season.

PRISCILLA CURTAINS

For Every Room In The House

Exquisitely lovely styles in cream, ecru and pastel colors in a new square fluff dot pattern that looks so well in any room.

1.98

Others 98c to $5.45

COTTAGE SETS

And Bathroom Curtains

Fine marquisette, organdy and voile in striking new designs. A grand collection to choose from for every color scheme. Priced from

79c to $1.98

NOVELTY SETS

Cease worrying about those odd sized windows! Our new by-the-yard curtain fabrics are delightfully smart and can be made at such a modest cost. All colors to choose from.

Yd. 15c to 49c

National Venetian Blinds

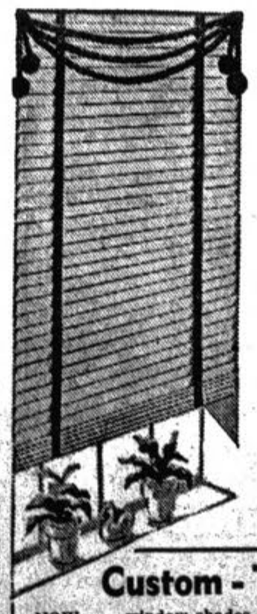

For True Window Beauty . . .

Let us give you estimates on handsome new window blinds. In National Blinds you have a choice of wood or metal slats in 36 different shades with tapes to match. And when you choose National Blinds, you are sure of guaranteed satisfaction and exquisite beauty.

COLUMBIA STOCK VENETIAN BLINDS

New blinds need not be so expensive if you can use stock sizes. Ask for prices on the good looking Columbia stock shades. Priced as low as . . .

$2.95

Custom - Tailored Shades

NOW . . . window shades that reflect the theme of your rooms! We take special orders for the new pastel window shades with hand-blocked figures to motifs to harmonize with your kitchen, bath, bedroom, living room or nursery.

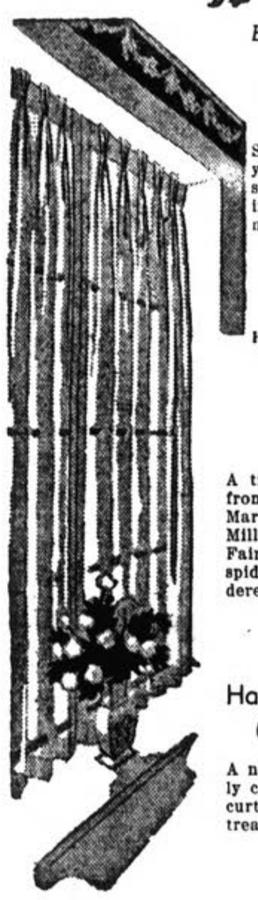

Everyone Admires The Charm And Simplicity Of Lovely

Tailored Curtains

Sheer, beautiful . . . they won't rob your home of one speck of Summer sunshine! You'll like the new styles in fine rayon marquisette all hemmed and headed ready to hang.

PAIR 1.19

Hollywood Gauze and Celanese Panels, too, priced from

95c to $1.75

LACE PANELS

A tremendous selection of lace panels from America's two leading mills, Marshall Field & Co. and Chester Lace Mills is yours to choose from at The Fair Store! Filet, shadow lace and spider web weaves . . . plain or bordered.

69c to $2.98

Have You Seen The New CURVED RODS?

A new trick in window beauty! Cleverly curved curtain rods for your ruffled curtains to give them a new, decorative treatment. Ivory only.

ea. 29c

Put Spring Into Your Home With Smart

NEW DRAPERIES!

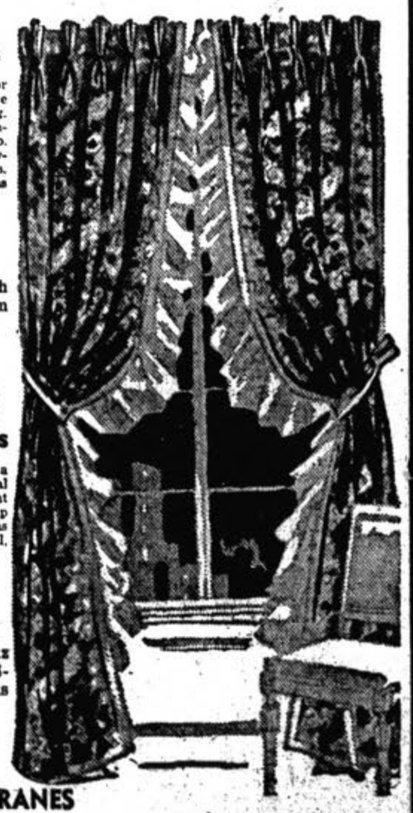

Beautiful 50-In. HOMESPUNS

A practical material for smart drapes because they require no lining. They're guaranteed sunfast and tubfast, too. Ideal for bedspreads, daybed covers or slipcovers. Plaids, stripes as well as plain eggshell.

79c

Others in 36-inch width priced from

39c up

DUSTITE Floral Fabrics

Bright, gay patterns in a handsome, yet economical fabric that is excellent for draperies and slip covers. Floral patterns in dusty rose, coral, green or plum.

yd. 39c

Cretonne, chintz and crash in 36-in or 5-in widths priced from

19c up

SWINGING CRANES

A large selection of swinging cranes for your drapes. Ivory, polychrome, copper, gold & black 39c to $1.25

Columbia Pryoxlin Shades

New light colors that are easy to wash. Cut and installed free of charge to fit windows up to 36-inches wide.

each 1.39

Other quality window shades in all colors priced from 49c to 95c

DAYLIGHT THIRD FLOOR