THE ESCANABA DAILY PRESS

VOL. XXXI NO. 8 [ASSOCIATED PRESS LEASED WIRE NEWS SERVICE] ESCANABA, MICHIGAN, WEDNESDAY, MARCH 29, 1939 [UPPER PENINSULA'S LEADING NEWSPAPER] (16 PAGES) SINGLE COPY 5 CENTS

MADRID FALLS; SPANISH WAR ENDED

STATE MERIT SYSTEM BILL UP FOR VOTE

LITTLE LEGISLATURE AT LANSING MAY BE ABOLISHED

Lansing, March 28 (AP) — The controversial civil service bill, which would uproot the present merit system and supplant it with an entirely new one, got away to a tranquil start today on its voyage toward the stormy waters of an inter-house dispute in the legislature.

Democrats scarcely lifted their voices as the measure advanced through a committee of the whole session in the house of representatives to become eligible for a final vote tomorrow.

Senate Opposes Repeal

The overwhelming Republican house majority had agreed in caucus with Governor Dickinson to accept a group of minor amendments and to smother any Democratic attack. The governor, in his first meeting with any large number of legislators since he succeeded the late Governor Frank D. Fitzgerald, stuck to his hands-off policy in the dispute between the house and senate.

The house insists on repealing the present setup and the senate has pledged itself to resist repeal.

Only one material amendment was attached to the measure. The legislators voted to forbid solicitation of political campaign funds from any state employe subject to civil service protection. Violations would be punishable as misdemeanors.

Fewer Employes Protected

The measure seeks to abolish the present civil service department and create a new one with the same name. State employes, save newcomers who had won their positions through competitive examinations, would be stripped of civil service status and compelled to fight for their jobs in competitive examinations open to all.

The measure would limit the department to a $50,000 annual budget that opponents contend would "starve" it out of existence, or render it ineffective.

Only half the number of employes now under civil service would be protected by the proposed new law. Rep. John F. Hamilton, Democrat, of Detroit, jibed at the Republicans with an amendment which would have exempted all employes from the proposed act. The Republicans retaliated with a chorus of "ayes" that seemed loud enough to have approved the amendment, then shouted a little louder when the "nays" were called for, and defeated it.

Short For Payroll

Governor Dickinson told the Republicans in caucus they had a free hand to write a good civil service law, but that he would feel free to intervene if he saw anything in their legislation which seemed to be opposed to the public good.

Dickinson called the "little legislature," an emergency appropriating commission composed of members of the senate finance committee, the house ways and means committee, and elective officials, to the rescue of the pres-

(Continued on Page Two)

WEATHER

LAKE MICHIGAN: Gentle to moderate shifting winds; fair Wednesday, except cloudy extreme south.

LOWER MICHIGAN: Fair, rising temperature north Wednesday; Thursday increasing cloudiness, somewhat warmer.

UPPER MICHIGAN: Fair and warmer Wednesday; Thursday increasing cloudiness, warmer east and south portions.

	At 6:30 P. M.	Low Last 24 Hours
ESCANABA	26	14

Temperatures—Low Yesterday

*—Indicates below zero.

Alpena	20	Marquette	13
Asheville	46	Memphis	50
Bismarck	18	Miami	52
Buffalo	24	Milwaukee	28
Calgary	26	Mnpls.-St. P.	20
Chicago	30	Montreal	14
Cincinnati	32	New Orleans	66
Cleveland	28	New York	38
Cochrane	*20	Oklahoma	46
Denver	18	Omaha	28
Detroit	24	Parry Sound	14
Duluth	10	Phoenix	50
Edmonton	30	Pittsburgh	34
Evansville	38	Port Arthur	*6
Frankfort	22	Qu'appelle	24
Galveston	68	St. Louis	32
Gr. Rapids	24	Salt Lake	36
Green Bay	8	Frisco	48
Jacksonville	62	Soo, Mich	14
Indianapolis	32	Seattle	38
Kamloops	26	Washington	46
Kansas City	38	Winnipeg	22
Los Angeles	48	Yellowstone	20

W. F. Doyle Named Park Commissioner Succeeding Cleary

Lansing, March 28 (AP)—Governor Dickinson appointed Col. John G. Emery of Grand Rapids, a former national commander of the American Legion, as state insurance commissioner today.

Emery will succeed the veteran Charles E. Gauss, an appointee of former Governor Frank Murphy, effective April 1. The commissioner serves at the pleasure of the governor.

Dickinson also announced the addition of his personal physician, Dr. H. A. Moyer of Charlotte to the executive office staff with the title of medical secretary. The 79-year-old governor is in frail health, but he insisted at his press conference that he sometimes felt "I should look out for the doctor's health."

The governor appointed W. F. Doyle, of East Lansing, and Manfred Burleigh of Detroit to the Mackinac Island state park commission to succeed G. J. Cleary of Escanaba and Robert Dowd of Mackinac Island.

Tech Board Approved

The senate promptly confirmed his selection of Doyle, a former senator, and gave its approval to the appointment of five members of the board in control of the Michigan College of Mining and Technology, after debating the propriety of the choice of one of them.

The senate overrode the objections of Senator Joseph A. Baldwin, Republican, Albion, to Charles T. Ferries of Houghton, as a member of the board. He said he felt Ferries should not retain his county Republican chairmanship and sit on the board, to.

The other board members confirmed are Frank J. Smith of Ramsay; Albert E. Petermann, Calumet; William H. Schacht, Painesdale; and Frank J. Kohlhaas of Calumet. A sixth appointment is to be made later.

Five members to the state crippled children's commission also received confirmation. They are Emmett Richards, Alpena, for three years; Denis Clancy, Hillsdale, two years; Hugh E. Vandewalker, Ypsilanti, two years; Mrs. James L. Bulkley, Grosse Pointe, one year, and Dr. Harold B. Fenech, Detroit, one year.

FUNDS TO HELP SCHOOLS VOTED

Money Is Advanced for Use of Poorer Districts

Lansing, March 28 (AP)—The house of representatives adopted a bill today permitting distressed school districts to borrow additional money to meet their current emergency, and scheduled a vote for tomorrow on a $2,500,000 supplemental appropriation to needy districts.

The house already has adopted and sent to the senate a bill advancing $500,000 from next year's state-aid appropriation to the schools on a loan basis.

School men have called for legislative speed, asserting a number of schools will have to suspend classes unless money is forthcoming swiftly.

The house bill adopted today must pass through the senate before it becomes operative.

Another bill adopted by the house would permit rural school districts to effect a saving on transportation costs by assigning pupils to boarding houses near their schools with parental consent when this would be cheaper than transporting them to and from school. It also advances to the senate.

The house approved a bill transferring supervision of the state accounting system from the state administrative board to the auditor general division. Auditor General Vernon J. Brown had asked for the legislation, contending the present setup is unwieldy and deprives his department of authority that should be vested in it.

Running Board Fall Kills Ex-Policeman

Grand Rapids, March 28 (AP)—Arthur Egolf, 59, former Grand Rapids policeman, died Tuesday night in Butterworth hospital here of injuries suffered Monday when he fell from the running board of a car in motion.

Police and the driver of the car, Mrs. Laura Vandenberg, 44, of Route 1, were unable to explain the actions of Egolf, who, Mrs. Vandenberg reported jumped on running board of her car and told her to halt. She did not know Egolf and could not explain the act.

Mrs. Vandenberg was driving on Monroe Ave., at Lyon St., when Egolf jumped to the running board and then fell.

"Stop Hitler!" Is Their Cry

While a half million spectators jammed the sidewalks of New York, 20,000 members of patriotic, cultural, labor and anti-Fascist organizations paraded through the center of the city in a "Stop Hitler" demonstration evoked by events in Europe. Above, a labor contingent marches with anti-Hitler banners.

Georgia Folks Take Time Off To Welcome Farmer Roosevelt

Warm Springs, Ga., March 28 (AP)—West Georgia farm and village folk prepared to take time off from spring plowing and planting Thursday to welcome Franklin Delano Roosevelt back to the neighborhood as just another farmer home for a visit.

Many planned to watch his arrival as the president of the United States, with all of his official entourage, while others awaited a casual chat with him as a neighbor, out to see the freshly turned acres, the blossoming peach trees and the brightening grassland of this section of the state.

No formal welcome ceremony was arranged. Personal friends planned to be on hand, but as far as the president's neighbors—many of whom he knows by their first names—can make it so, the visit will be quiet and restful.

Saturday, however, President Roosevelt will be called upon to dedicate two new buildings at the Warm Springs Foundation, a project close to his heart. One, to be completed in about a month, will house a school and occupational therapy department for infantile paralysis patients of the foundation hospital. The other, to be completed in June, will house operating rooms, the medical department and a floor for patients.

One place sure of several visits by the president during his informal drives through the countryside will be his 2,250 acre farm sprawling across Pine Mountain, to the west of Warm Springs.

Otis Moore, tall, red-faced superintendent of the Roosevelt farm, said the president usually visited the place three or four times during his holiday stays here. This year, among other signs of progress about the place, Moore said President Roosevelt would note paving work in progress on the Columbus-Atlanta highway which cuts across the mountain through his farm.

Moore said after the paving is completed, he might put up signs to indicate the president's farm, not now distinguished from other lands. Not much progress has been made with the spring planting, Moore explained, but a flock of White Leghorns was expected to provide plenty of fresh eggs for the president's table.

President Roosevelt, due late Thursday, stays at the "little White House," a modest white cottage on the foundation grounds.

FIGHT LIVENS UAW MEETING

Homer Martin Mixes With Reporter On AFL-CIO Issue

Detroit, March 28 (AP)—Peace and battle—the one involving the CIO-AFL issue, the other a furious fist fight with a reporter—provided a turbulent few minutes today for Homer Martin, head of the independent United Automobile Workers Union.

Hot words between the bespectacled labor leader and Harry Taylor, Detroit newspaper man and member of a group approaching Martin on AFL affiliation reports, led to an exchange of blows in the foyer of union headquarters.

Witnesses said Taylor accused Martin of refusing to see him to answer published reports that Martin's union would join the American Federation of Labor.

The two men argued. Suddenly blows began to fly, and Martin's glasses fell off. His associates intervened, but Martin brushed them aside, peeled his coat, and went back into action.

With the adversaries panting heavily, the bout stopped and Martin departed to deliver his weekly radio address. Later it was reported Taylor and Martin made peace over the telephone, agreeing to a luncheon date to bind the pact.

Main damage was Martin's broken glasses and a bruised nose for Taylor.

University Co-eds Enter Front Door

Ann Arbor, (AP)—For the first time since the University of Michigan Union building was constructed, Michigan co-eds Tuesday had official permission to enter the building by the front door. Tradition has forced them to enter by the side door, but that entrance has been blocked by construction of a heating tunnel. Men students insisted that the permission to use the front door was for duration of the construction project only.

Mt. Clemens Hunts Bedroom Burglar

Mt. Clemens, (AP) — Police searched Tuesday for a burglar who entered the home of Edward Schwandt and looted the bedroom in which Schwandt was sleeping. Schwandt said the thief stole a lamp, the table on which it stood, a radio, two small rugs, two pictures from the wall, several sofa pillows and other articles. Schwandt discovered the theft when he awoke.

GETS POSTOFFICE JOB

Washington, March 28 (AP)—The treasury announced today the Langlois Construction company, Berwyn, Ill., was low bidder at 061,180 for construction of a postoffice at Iron River, Mich.

Goldfish Gulper Downs 25 Alive, Then Eats Steak

Philadelphia, March 28 (AP)—Gilbert Hollandersky, 20-year-old University of Pennsylvania junior swallowed his way to the inter-collegiate goldfish gulping title tonight by downing 25 live fish and smothering them under a steak dinner.

Hollandersky, who is a swimmer himself and answers to the nick-name "Gill," bettered the championship claim of a Harvard student by one.

Dunked in catsup and followed by a chaser of orange juice, 17 goldfish went down "Gill's gullet" before he paused. But he continued to gulp them whole.

"They're tasteless that way," he said.

Standings in the "Goldfish Derby:" Hollandersky, Penn, 25; Irving M. Clark, Harvard, 24; Frank Pope, Franklin and Marshall, 3; Lothrop Withington, Jr., Harvard, 1.

BIG WARSHIPS ARE APPROVED TO BEAT JAPS

ROOSEVELT ORDERS BATTLECRAFTS OF 45,000 TONS

Washington, March 28 (AP)—President Roosevelt has approved the construction of battleships of 45,000 tons, expected to be the world's mightiest, to assure American naval supremacy over Japan.

The White House announced today the chief executive had given the navy authority to proceed with its plans, in accordance with provisions of last year's billion-dollar fleet expansion act.

Two of the floating fortresses, faster and more heavily armed than the six capital craft of 35,000 tons each already building, are to be started this year, under navy plans.

A request for initial funds was included in the navy's $758,000,000 budget for the forthcoming fiscal year, on which a house appropriations subcommittee started hearings yesterday.

It is expected that funds for the third 45,000-ton vessel authorized in the expansion act, and others of the same magnitude, will be sought at the next and subsequent sessions of congress, in the absence of a new treaty curb on the world arms and naval race.

Nippon Exceeds Limits

The navy already has authority to replace battleships as they pass the age of maximum military usefulness. Nine thus will become "over age" by the end of 1946. Inasmuch as the former London treaty limit of 35,000 tons was increased by 10,000 tons last year by joint action of the United States, Great Britain and France, some officials believe the replacements may be of the new maximum size without further legislation.

Japan's refusal to assure the three democratic powers it was constructing or had planned vessels no larger than 35,000 tons left no doubt the president authorized the larger craft with Japan in mind.

At his press conference today however Mr. Roosevelt said Japan's attitude was only one of a number of reasons leading to the decision. He declined to elaborate.

The navy's suspicion that Nippon had exceeded the limit Tokyo abrogated in 1936 has been deepened by reports from British, German and Italian sources.

Capture Of Wuning Reported By Japs

Shanghai, March 29 (Wednesday) (AP)—Japanese today reported the capture of Wuning, 65 miles northwest of Nanchang, in heavy fighting in central China.

Domei, Japanese news agency, said Japanese assault troops succeeded in encircling the town in the darkness and then forced all gates at daybreak and began mopping up operations.

Chinese had fought a rearguard action at Wuning after the fall of Nanchang, reported by Japanese Monday. The campaign represents an effort of the Japanese to clear out a Chinese pocket south of Hankow and north of Canton.

School Shooting Victim Recovers

South Haven, (AP)—Nine-year-old William Rowell of Covert, accidentally shot Monday by his eight-year-old cousin, William Howell, was reported recovering Tuesday at City hospital. The shooting occurred on the Covert school grounds during noon recess.

Conqueror

Generalissimo Francisco Franco, above, former high commissioner of the Canary Islands, became the virtual ruler of Spain Tuesday as Madrid passed into the hands of his Nationalist troops without a shot being fired. It was regarded as the end of the 32-month Spanish civil war.

LIQUOR CURFEW CHANGE STUDIED

Outstate Fights Later Closing Hour for Detroit Area

Lansing, March 28. (AP)—Outstate liquor interests turned an alert eye toward both the legislature and the liquor commission today, determined to fight any attempt to grant the Detroit area a later curfew on the sale of beer and liquor than the rest of the state.

Rumor persisted in the capitol despite liquor commission denials that an order would be released shortly ordering outstate drinking houses to suspend sales at 12:30 a. m., while no change was contemplated in the 2 a. m. deadline in the Detroit area.

E. G. Richeson of Lansing, temporary chairman of a statewide organization of liquor dealers, conferred briefly with Governor Dickinson today concerning the executive's liquor reform program and received assurance that "I will be as fair as I always have been." The governor told Richeson he would receive any suggestions for legislation the liquor industry cared to submit, and consider carefully any that seemed sound.

Rep. Charles R. Feenstra, Republican, Grand Rapids, chairman, of the liquor committee in the house of representatives, said he would resist any attempt to give Detroit drinking spots a later curfew than other areas. "I certainly shall do all in my power," he said, "to see to it that a bill is presented to the legislature and pressed vigorously which, by statute, would assure a uniform 12:30 closing hour." He added he would press such a plan regardless of any action by the liquor control commission.

Bequest To State Fought By Cousins

Ann Arbor, (AP)—Two first cousins of John P. Barlow, retired Tecumseh farmer who left his $45,000 estate to Michigan toward retirement of the state debt, filed notice Tuesday of an appeal to the state supreme court from a Washtenaw circuit court jury's verdict upholding the will. The cousins are Edwin Barlow, 89, of Raisonville, and Walter Barlow, 84, who will be retired April 15 as an assistant corporation counsel of Detroit.

Powerful Farm Bloc Slips In Washington

Washington, March 28 (AP)—House economy advocates emerged jubilantly victorious today from two hectic affrays with that usually powerful group, the farm bloc.

By the skimpy margin of 13 votes they succeeded in stripping from the billion-dollar agriculture department bill a $250,000,000 item for "parity" payments intended to raise the purchasing power represented in farm products to the 1909-1914 level

And, with plenty of votes to spare, they turned back a $60,000,000 appropriation closely related to a new plan advanced by President Roosevelt for disposing of the nation's huge cotton surplus.

Grinning at their success, they then, in concert with most members, voted for passage of the measure, and turned their thoughts and plans to the pending request of President Roosevelt for a supplemental appropriation of $150,000,000 to finance work relief until July 1.

An important element in the rejection of the parity payment fund apparently was a combination of the votes of members from city districts, and the Republican membership generally, although in the latter there were some defections.

One faction of the urban representation had for several days been seeking to obtain assurances of farm-vote support for the $150,000,000 relief appropriation requested by Mr. Roosevelt, in return for their votes for the parity item. Failing to obtain the pledges they sought, they then voted against the farm group.

Washington Ready To Lift Embargo On Arms To Spain

Washington, March 28 (AP)—Now that the Spanish war is over, the administration is preparing to do something it refused several times to do in the face of great pressure—lift the embargo on shipment of arms to Spain.

With Madrid in the hands of General Franco, officials said today that lifting the embargo need not await American recognition of the Franco regime, since it would take account solely of the state of fact and not the legal situation.

Secretary of State Hull made known today that he was collecting information on the Spanish question before deciding on recognition of the victorious regime.

However, officials have expressed the opinion that President Roosevelt has power to end the embargo immediately after he finds that the war is over.

First enforced following a joint resolution of congress of January 8, 1937, the embargo eventually became the target of vigorous campaigns both in and out of congress when it appeared that the loyalists were losing and needed American arms.

The state department has just calculated that up to and including February 11, 167,105 telegrams, letters, postcards and printed forms poured into the White House and state department, beginning in March, 1938, when the agitation for lifting the embargo started.

Of this number only 15,888 opposed the lifting of the embargo.

Many more have flooded the state department and White House since February 11. Unnumbered thousands have gone to congress members.

Father Turns Son Over To Officers For Stealing Tin

Laporte, Ind., March 28. (AP)—Glen Anderson, Sr., of Benton Harbor, Mich., who heard his son, Glen, Jr., 22, was wanted in Laporte for the theft of $400 worth of tin, brought his son here today and turned him over to police.

The son, Ray Huff, 34, and Lawrence Thorton, 23, also of Benton Harbor, will be tried on larceny charges April 3. All are being held in jail under $1,000 bonds.

JACKSON NAMED FOR PRISON JOB

Former Warden Choice of Dickinson; Coon's Future In Doubt

Lansing, March 28 (AP)—Governor Dickinson today informally nominated Harry H. Jackson, warden of the state prison of southern Michigan under four Republican governors, to return to that position.

Dickinson said he would "make it plain" to the corrections commission that Jackson is "my choice." He said "my reasons are that I think he made the state a good official."

The future of Marvin Coon, warden of the Marquette branch prison who was made acting warden of the southern Michigan prison when the former Warden Joel R. Moore resigned, has not been considered yet, Dickinson said.

In addition to further consideration of appointments to the positions of state budget director and insurance commissioner, Dickinson was studying the post of state commissioner of agriculture. He conferred with John B. Strange, the present commissioner, who was appointed by former Governor Frank Murphy and retained by the late Governor Frank D. Fitzgerald. Dickinson said any commitment which may have been made by Fitzgerald would be considered in determining whether Strange should remain.

Ironwood Woodsman Attacked With Axe

Ironwood, Mich., March 28 (AP)—Andrew Davidson, 51, a lumberjack, was in critical condition in a hospital here today after an axe attack in a cabin near Dodge lake. He suffered a deep gash in his skull and a 12-inch cut in his chest.

Sheriff Arthur Pertille said Davidson was not able to identify his assailant, but that three men with whom he lived in the cabin were being questioned in the county jail at Bessemer. The sheriff said the attack occurred about midnight last night.

DIES AT 92

Hillsdale, (AP)—Calvin Beers, 92, who celebrated his seventieth wedding anniversary with his wife last month, died here Tuesday. He was a native of Hillsdale county.

WHITE FLAGS HOISTED OVER CAPITAL CITY

FRANCO TRIUMPHS IN 32-MONTH CIVIL WAR

(By The Associated Press)

Madrid — Republican capital surrenders to nationalists, marking virtual end of 32-months-old Spanish civil war; nationalist troops enter triumphantly without firing shot; tired populace cheers.

London — British government announces it is "actively continuing" negotiations for an anti-aggression front; British reported seeking definite military alliances with Poland and Rumania to halt expanding Germany.

Rome—Premier Mussolini announces fall of Madrid means Spanish war "is finished;" Fascists shout "Tunisia!"

Berlin—Chancellor Hitler sends "heartiest congratulations" to Generalissimo Franco for "final victory."

Washington—White House announces President Roosevelt has approved building 45,000-ton battleships; to assure continued supremacy over Japan.

Warsaw—German ambassador holds "conciliatory" conversation with Polish foreign minister; German demands on Poland scouted; American, British, French envoys called at foreign office.

Berlin—Germany warns Poland not to join British and French camps.

Paris—France expected to press demands for early withdrawal of Italian troops from Spain.

Budapest—Hungary calls more troops to colors, requisitions supplies after Hungarian-Slovak bounder negotiations founder with renewed frontier fighting.

Cophenhagen—Denmark expels three Nazi youths accused of propagandizing in former German city of Tonder.

Brussels — Belgium protests against German radio station's alleged meddling in Belgian elections.

Shanghai—Japanese and Chinese troops reported in fierce battle for Wuning; heavy casualties on both sides.

BY JOHN P. McKNIGHT

Madrid, March 28 (AP)—Shelltorn Madrid, symbol of Republican resistance during 32 months of civil war, passed today into the hands of Nationalist Generalissimo Francisco Franco.

After holding nationalist forces at the edge of the war-weary, hungering capital for nearly 29 months, the central army withdrew from defense lines and hoisted white flags this morning.

The fall of the city was regarded as the virtual end of the ravage, destructive conflict, which had frightened Europe so long.

No Resistance

A nationalist spokesman told of sweeping successes in the Madrid, Cordoba and Toledo sectors and said, "we still have a job of work in cleaning up the red forces in the remainder of Spain but it will be a walk-over."

He said 40,000 prisoners were taken in those three areas, boosting the total of prisoners taken by the nationalists since the war started to 492,000.

"The troops are finding resistance hardly anywhere," the spokesman said.

"General Gonzalo Quiepo De Llano's southern army is smashing through in the Cordoba zone

(Continued on Page Two)

In the Headlines From Washington

(By The Associated Press)

The house passed the billion-dollar agriculture department bill after eliminating by a 204 to 191 vote a $250,000,000 fund for farm parity payments. President Roosevelt recommended, meanwhile, a $150,000,000 cotton export subsidy program.

The senate labor committee decided to start hearings April 11 on proposed amendments to the Wagner labor relations act.

President Roosevelt announced he had authorized construction of two 45,000-ton battleships.

The United States prepared to lift the embargo on war implements shipments to Spain.

The senate civil liberties committee introduced a bill to outlaw use of labor spies, strikebreakers and industrial munitions.

The senate approved a compromise draft of the governmental reorganization bill and sent it to the house for final congressional action.

President Roosevelt nominated Frederick I. Thompson, Alabama publisher, to be a member of the federal communications commission.

BLOOD CANCER CHECK FOUND

New Process Determines Amount of Radiation To Be Used

BY STEPHEN J. McDONOUGH
(Associated Press Science Writer)

New Orleans, La., March 2 (AP)—A new method of treating cancer of the blood with a precision never before possible was described today before the American college of physicians.

Dr. Edwin E. Osgood of the University of Oregon Medical School reported he had developed a process of growing human bone marrow in a test tube and treating it with X-rays or radium to determine exactly the dosage of radiation necessary to check the growth of leukemia, commonly known as blood cancer.

Leukemia is similar to other forms of cancer. When cancer occurs normal cells of the body go out of control and run wild, becoming malignant cells which may go all the way from the brain to the toes.

In cases of leukemia, however, the white blood corpuscles are the cells affected. Normally they are the disease-fighting agents of the body which go to work quickly, in combatting infections by eating disease bacteria. When they run out of control their population in the blood is multiplied hundreds of times and instead of controlling infections they cause a new one.

Wisconsin Tavern Limit Is Proposed

Madison, Wis., March 28 (AP)—A Republican-Democrat coalition held its lines in the Wisconsin senate today and passed a bill creating a state departmental research bureau with power to investigate state agencies at the direction of the governor. The vote was 21 to 10.

Beating down several attempts by Progressives to amend the measure, majority forces suspended rules to pass the bill. It would appropriate $15,000, of which $5,000 would be paid a director selected by the governor. The department would conduct surveys and hearings and hire investigators.

The assembly passed a bill limiting the number of taverns in the state to one for each 500 population. The measure now goes to the senate.

The assembly refused to reconsider a vote by which it passed a bill excluding teachers of one-room rural schools from the teacher tenure law. It concurred in a senate joint resolution calling for a constitutional amendment forbidding the use of highway revenues for other governmental purposes. The resolution must be approved by the next legislature before it goes to the voters.

Bay City Robbery Suspect On Stand

Bay City, Mich., March 28 (AP)—Ray D. Ryan, 37, was expected to take the stand in his own defense Wednesday at his trial on charges that he participated in the $15,000 robbery of the West Side National Bank six years ago.

The jury of four women and eight men heard four witnesses identify Ryan today as one of three bandits who slugged two customers and looted the bank vault.

WILL HONOR FITZGERALD

Lansing, March 28 (AP)—The Michigan Young Republican organization joined the Fitzgerald-for-Governor clubs today in a campaign to finance the painting of a portrait of the late Governor Frank D. Fitzgerald. The portrait will be presented to the state, to be hung in the capitol rotunda.

"Sold the first day" said Jones. Now you try a For Sale Ad.

WHITE FLAGS HOISTED OVER CAPITAL CITY

(Continued from Page One)

at an unprecedented rate while forces operating from Toledo have cracked Aranjuez—which long baffled them."

Aranjuez, 30 miles south of Madrid, fell today.

Populace Cheers

Franco's triumphant troops marched into Madrid early in the afternoon. Not a shot was fired. The tired populace cheered and danced.

In the early morning hours General Jose Miaja, head of the national defense council and one-time, "Savior of Madrid," and all republican leaders except his War Minister Sigismundo Casado and Foreign Minister Julian Bestero fled the city.

Thousands of Madrid's "fifth column"—secret Franco sympathizers—swarmed into the streets then and began taking over public utilities, communications and other vital centers.

Nationalist authorities followed the troops into the capital. They immediately assumed control of the municipal administration. One of their first acts was to free 18,000 political prisoners and nationalist sympathizers held in Madrid prisons.

General Coming Later

As the troops entered, jubilant crowds thronged the streets. They gave the nationalist salute and shouted, "Arriba Espana!" ("Up Spain!") and "Viva Franco!" nationalist flags were flown everywhere.

Street lights in Madrid blazed tonight for the first time in many months without fear of air raids.

It was not known when Franco himself would arrive. In some quarters it was believed the generalissimo would delay his triumphant entry two or three days, after "clean-up operations" are completed.

The surrender, expected for days, was ordered by Colonel Adolfo Prada, who succeeded Casado as commander of the central army when Casado became a member of the national defense council.

White flags of surrender were hoisted on barracks and government buildings after the order. Republican flags came down. The central army headquarters was almost deserted as the news was announced.

Soldiers who had been facing nationalist troops entrenched in the outskirts of Madrid for months started streaming back into Madrid, leaving the defenses deserted.

Radio Station Seized

Dozens of motor trucks and automobiles conveying members of the famed "fifth column" toured the streets. They distributed nationalist armbands and flags. Fascist automobiles carried phonographs and loudspeakers that played the Spanish royal anthem and the Fascist anthem.

Franco sympathizers seized the radio station during a broadcast with shouts of "Give us the radio!" After moments of silence they shouted: "Madrid is ours! Viva Franco! Arriba Espana!"

(Paris dispatches said the nationalist sympathizers seized the radio as Col. Prada, who ordered surrender of the city, was about to speak. They pushed him away and shouted that General Franco's troops would enter the city in a few minutes.)

HALF MILLION SLAIN

Paris, March 28 (AP)—With Madrid in the hands of the nationalists and occupation of the rest of the central zone under way, estimates tonight of the casualties in Spain's 32-month civil war ran to more than 1,200,000.

Out of these, the dead were believed to number about 500,000, many of whom died by execution.

There were no official figures yet, however, and the figure of political assassinations was a particularly controversial point.

(Dispatches from Burgos said it was estimated there had been "500,000 assassinations.")

Of the casualties it was believed 20,000 foreigners had been killed or wounded on both sides.

It was estimated that 100,000 foreigners at one time or another had served on General Franco's side, and 40,000 in the republican lines.

The cost of the war, including loss in foreign trade, wealth expended for munitions and materials of war, and damage done by shells, bombs and other war destruction mounted into the tens of billions of dollars.

One official of the Spanish nationalist treasury department privately estimated the war had cost Spain "about $40,000,000,000"—more than the cost of the World war to the United States government.

(By The Associated Press)

August 16, 1936—Badajoz, near Portuguese frontier, captured by insurgents after "battle of extermination" in which thousands of government troops died.

September 28—Insurgents capture Toledo, lifting ten-weeks siege of historic Alcazar fortress.

November 6—Siege of Madrid begins; (ended with surrender March 28, 1939).

February 8, 1937—Malaga falls to insurgents after bloody drive on southern front; city in ruins.

March 18—Government routs Italian legion at Brihuega in midst of insurgent drive across Guadalajara province, scoring biggest government victory of war.

June 19—Insurgents capture Bilbao after three months' warfare on Basque front in northwestern Spain.

July 7-23—Government troops capture Brunete in offensive west of Madrid, but insurgents regain lost area.

October 22—Insurgents capture Gijon, wiping out last government resistance on Biscayan coast.

December 22—Government captures Teruel in surprise offensive, drawing insurgent strength from other fronts.

February 22, 1938—Insurgents retake Teruel.

April 15—Insurgents capture Vinaroz, reaching Mediterranean coast and cutting Catalonia from rest of government Spain.

July 25—Government breaks insurgent lines in surprise Ebro river offensive.

December 23—Insurgents start offensive against Catalonia.

January 13, 1939—Insurgents capture Tortosa after swift drive eastward through southern Catalonia.

January 26—Insurgents enter Barcelona.

March 28—Insurgents enter Madrid following surrender; neither side had made important military move since fall of Barcelona.

Bachelor Frank Murphy and Fair Companion

Frequent companions on Washington's bridle paths are one of the capital's most eligible bachelors, Attorney General Frank Murphy, and pretty Ann Parker, pictured on horseback, gazing into each others' eyes. Miss Parker is the daughter of Major General Frank E. Parker, retired.

Governor Resumes Sunday School Job

Lansing, March 28. (AP)—Governor Luren D. Dickinson said tonight he would return to the role of Sunday school teacher Sunday at the little Center Eaton church where he has taught for 30 years.

It will be his first class since a few weeks before his elevation to the governor's office. He has been ill.

Dickinson is a devout member of the Center Eaton Methodist Episcopal church, and takes pride in the fact he has in his class several greying adults whom he once taught as children. Only adults attend his classes now.

Flint $36,000 Bank Theft Investigated

Flint, Mich., March 28 (AP)—Ten persons were subpenaed today to testify Friday before a grand jury investigating the 1934 robbery of a branch of the Citizens Commercial and Savings Bank. Police claim a robber's confession that the loot was $36,200. At the time of the holdup the loss was reported to have been $50,000.

Perkins News

Perkins, Mich.—Dale and Willard Parlette arrived Wednesday from Detroit to visit at the home of their father, Jesse Parlette.

Mr. and Mrs. Laurence Robbins motored to Marquette Friday to get their small daughter Marlene who has been receiving medical treatment at the Children's Clinic.

Rev. Herman McConnell of Saskatchawan, Canada arrived Wednesday morning to visit at the home of his niece Mrs. Edward Hall.

Mrs. Otmer Schuster of Manistique was a caller in Perkins Wednesday.

Bud Carlson called in Perkins Saturday from Camp Cooks enroute to Rock to spend the weekend at the home of his parents, Mr. and Mrs. Chas. Carlson.

Donald Bunker and Frank Gudewer of Leng, Wisconsin spent Thursday and Friday at the Wm. Gudewer home.

A bake sale was held at the Gibbs Company Store Saturday March 25 given by the P. T. A.. A nice supply of baked goods was on hand which was completely sold out by mid-afternoon. The proceeds went to the draperies fund for the new gym.

Mr. and Mrs. Jos. LeDuc and daughter of Manistique were Sunday visitors at the Girard Depuydt home.

Propose Licensing Of Labor Organizers

Lansing, March 27 (AP)—Labor unions' organizers and business agents would be required to obtain licenses from the department of state under a bill introduced in the house of representatives tonight by Rep. George N. Higgins, Republican, Ferndale.

None but citizens of the United States would be eligible for a license, and the permits could be cancelled or revoked after a public hearing before the secretary of state.

The measure would impose a license fee of $100 a year on organizers and $25 on business agents.

Rep. Nelson A. Miles, Republican, Holland, sponsored a bill to create a seven-member advisory council to deal with probation problems and broaden the courts' authority to grant probation. It would permit probation for a first offense of any crime other than murder or treason.

A bill by Reps. Gail Handy, Eau Claire, and Arthur H. Wickman, Menominee, Republicans, would compel county boards of supervisors to levy one-tenth of a mill per dollar of assessed valuation as a tax to raise revenues for the relief of indigent veterans and widows and orphans of veterans. The law now permits a levy up to one-tenth of a mill.

Argentina Buying German Equipment

Buenos Aires, March 27 (AP)—The foreign ministry today announced the signature of a barter agreement with Germany by which Argentina will exchange 100,000 tons of surplus wheat for German railway equipment including sleeping cars and 64 locomotives.

Government sources said the deal would total 14,000,000 marks ($5,600,000 at the mark's nominal value of exchange), with other products figuring in the exchange to equalize the value of the wheat and the railway equipment.

The agreement has been in process of negotiation for some weeks.

For Rent Ads will rent for you.

Maxie Berger Again Is Loser To Ramey

New York, March 28 (AP)—Wesley Ramey, Grand Rapids, Mich., lightweight, outpointed Maxie Berger of New York for the second time in three weeks before a crowd of 10,000 at the Coliseum tonight. Ramey made this victory a decisive one, winning five of the eight rounds. Berger did his best fighting in the third and fourth, when he landed several hard lefts to the head and mussed up Ramey a bit. Ramey was the aggressor and connected more frequently in the other rounds.

Ramey weighed 134 and Berger 139.

Ralph Vona, 146, Asbury Park, N. J., outpointed Joe Molli, 148, Brooklyn, in the six round semi-final.

Big Gun Bill Lee Easy For White Sox

Los Angeles, March 28 (AP)—Bill Lee, the National League's leading pitcher last season, was just another guy today to the Chicago White Sox as the American Leaguers defeated the Chicago Cubs, 10 to 8.

The Sox hopped on Lee for six hits and six runs, including Eric McNair's home run, in the first inning and added two more runs in the third inning, last frame Lee worked.

ENTER PENN RELAYS

Ann Arbor, Mich., March 28 (AP)—Michigan's track team, Big Ten cahmpions, will pass up the Drake Relays April 29 to enter the Penn Relays at Philadelphia on the same date, it was announced today by Herbert O. (Fritz) Crisler, acting director of athletics.

BOXERS TAPER OFF

San Juan, Puerto Rico, March 28 (AP)—Sixto Escobar, world bantamweight champion, and KO Morgan of Detroit both finished heavy training today for their title fight here Sunday. After their workouts, Escobar weighed 118¼ pounds and Morgan, 118. Then both announced they would taper off the rest of this week.

STATE MERIT SYSTEM BILL UP FOR VOTE

(Continued from Page One)

ent civil service department after the real legislature cut it off without funds last night.

With a $7,000 payroll due Friday and only $600 left on hand, the department served notice that unless it kept functioning no other department could draw their pay checks because the present law requires the civil service division's approval of payrolls.

WHIPPING POST URGED

Lansing, March 28 (AP)—Return of the whipping post as a sentence for persons convicted of certain acts of violence was proposed in a bill introduced today by Rep. Joseph E. Warner, Republican, Ypsilanti. The bill proposed mandatory sentences of 30 lashes and two years in prison for bank robbery and robbery armed, crimes for which the sentence is now life imprisonment.

It proposed a penalty of one year in prison and 10 lashes for breaking and entering. The penalty now for breaking and entering in the night time is a maximum of 15 years, and in the daytime a maximum prison sentence of five years.

Rep. John F. Hamilton, Democrat, Detroit, proposed an industrial relations bill as an alternative to the administration bill already adopted by the house. It provided only for a three-man board of conciliation.

A joint resolution for a constitutional amendment to forbid tax exemptions other than on real property was submitted by Rep. Haskell L. Nichols, Republican, Jackson. He said it would apply to municipally owned public utilities.

GALLERY IN STITCHES

Lansing, March 28 (AP)—The senate declined today, by a vote of 16 to 14, to bury in committee a bill to abolish the "little legislature" which holds the purse-strings on what is left of the state's $3,000,000 emergency appropriation—now a scant $112,000.

The decision came after a parliamentary comedy of errors that caught four senators off base and left the gallery in stitches. Senator Earl W. Munshaw, Grand Rapids Republican who led the fight against emergency appropriations commission, gave up and asked that final consideration of his bill be deferred until next week.

Munshaw had announced in advance that he had votes enough to force the measure to a floor fight, although the committee of the whole had recommended that it be buried in the senate finance committee several weeks ago. At that time, he won postponement of action on the committee of the whole's proposal until today.

When the roll was finally called on the weeks-old motion, however, Munshaw found 15 senators voting against him and only 13 with him. He quickly counted noses and found one of his supporters missing. His subsequent demand that the sergeant-at-arms bring in the missing senator, lost, 13 to 13.

Forgot Original Motion

Frantic conferences disclosed the trouble. Two of Munshaw's supporters and one of his opponents had forgotten the original motion and their votes were not expressing their intentions.

When the absent senator had returned, and voting lines were untangled, Munshaw asked the senate to reconsider its action recommitting his bill, and he mustered 16 votes to 13 for the friends of the "little legislature."

Finally, on the last vote, 14 senators voted to consign the bill to a committee grave and 15 held out with Munshaw to advance it to third reading, and position for final action.

Munshaw argued that the act creating the "little legislature" was an improper delegation of legislative powers. Senator Miles M. Callaghan, Reed City, replied that it was more economical to summon the smaller group into session than to convoke the two houses of the legislature itself. Pointing to a nearly empty till which once had contained $3,000,000, the Grand Rapids senator had the last word.

The senate passed and returned to the house a bill requiring county treasurers to keep the annual tax sale records until the time of the sale, when they would be forwarded to the auditor general. As amended, the measure provides a rate of 20 cents for each ten words of a description of tax-delinquent property advertised for sale.

Other measures to receive senate approval would provide a five-member board of registration for nurses, create an advisory council of physicians, and extend the teachers' retirement fund act to embrace members of the faculty of the Michigan College of Mining and Technology.

Engineer Is Killed In Car At Crossing

Saginaw, Mich., March 28. (AP)—Edward L. Swayze, 57, railroad engineer, was killed today when a passenger train demolished his automobile at a crossing through which he had regularly driven his own trains.

Two of Swayze's friends, engineer Edward J. Burke and conductor Eugene J. Baker, were in charge of a Pere Marquette passenger train approaching the crossing as Swayze's car reached it.

Burke said Swayze drove onto the tracks despite whistle warnings. Swayze had served the Pere Marquette more than 25 years.

Furniture Industry Reports Big Pickup

Chicago, March 28 (AP)—Orders in the household furniture industry last month were 19 per cent ahead of February, 1938, the National Association of Furniture Manufacturers said today.

Shipments during the month were 10 per cent better than a year ago and for the first two months this year were 17 per cent ahead of the corresponding 1938 period. Production for the two months was 13 per cent up and payrolls 18 per cent higher.

Bridge In London Wrecked By Bomb; Plotters Sentenced

London, March 29 (Wednesday) (AP)—Two bomb explosions heard for miles away shattered the steel girders on Hammersmith bridge in London early today after a London court had sentenced extremists of the English-baiting Irish Republican army.

There were no casualties.

Police closed the bridge to traffic. It is an important link between the center of London and suburbs to the southwest. After the blasts pedestrians were ferried across the Thames in rowboats.

Late yesterday Justice Travers Humphreys sentenced nine I. R. A. members to a total of 91 1-2 years for complicity in a bomb plot attributed to the I. R. A. Last night additional police guarded the home of the justice.

One of the ringleaders, Michael Joseph Mason, engineer, declared from the dock "I am not a criminal, I am fighting for the freedom of my country." He received a 17-year sentence.

Peter Stuart Poster, writer, who had shouted "I don't care what sentence I get, I know the fight will go on," was given 15 years.

Other sentences ranged from 14 years to 18 months.

Earlier this month, six men and a woman accused of complicity in a bombing in the I. R. A.'s drive for complete Irish independence from England were sentenced to prison terms totaling 121 years.

Try a Classified Ad today. Call 698

HELP STOMACH DIGEST FOOD
Without Laxatives—and You'll Eat Everything from Soup to Nuts
The stomach should digest two pounds of food daily. When you eat heavy, greasy, coarse or rich foods or when you are nervous, hurried or chew poorly—your stomach often pours out too much fluid. Your food doesn't digest and you have gas, heartburn, nausea, pain or sour stomach. You feel sour, sick and upset all over.
Doctors say never take a laxative for stomach pain. It is dangerous and foolish. It takes those little black tablets called Bell-ans for Indigestion to make the excess stomach fluids harmless, relieve distress in no time and put you back on your feet. Relief is so quick it is amazing and one 25c package proves it. Ask for Bell-ans for Indigestion.

Side Glances By George Clark

"Gloria's father must be very rich. He wears his coat at dinner even when there aren't any guests."

There are 2 main reasons why the SPEED QUEEN washes FASTER and CLEANER

1 The BOWL-SHAPED TUB
Rounded, bowl-shaped bottom eliminates corner "pockets" so that every drop of water is constantly at work. Employs "mixing bowl" principle for maximum water agitation.

2 DOUBLE WALLS
The Speed Queen has double walls which insulate the tub and keep the water piping hot through an entire washing. The last batch of clothes comes out as clean as the first. Outside wall also protects porcelain tub.

Only Speed Queen gives you the exclusive combination of a fast-washing BOWL-SHAPED TUB and DOUBLE WALLS to keep water hot. No other washer has ever been able to surpass the washing ability of this double-feature combination. There is no cleaner, faster washer than Speed Queen!

SPEED QUEEN
Come in and see the different models.

BONEFELD'S

Freshen Your Wardrobe with Our Scientific DRY CLEANING

This is an important reminder for men as well as women. The Easter Parade will soon be under way and our modern dry cleaning service will be relied upon to freshen feminine finery. But why only feminine finery, men? Don't be backward. See to it that your suit also is sent to us to be dry cleaned. Then you can take your rightful place in the Easter Parade.

Avoid the Rush Send Your Cleaning Now. Special 10 Hour Service Prompt Service On Mail Orders.

ESCANABA PHONE 1828 Cleaners - Pressers
WE USE DOWCLENE
GLADSTONE PHONE 73 Hatters - Dyers

MURDOCK'S UPTOWN CLEANERS
Claude Murdock, prop. Sherman Hotel Bldg. 708 Ludington
Delta County's New Modern Dry Cleaners

DELFT | 2:30: 7:00 - 9:00 25c - 15c - 10c | TODAY Tomorrow

ADDED— NEWS NOVELTY SPORTLIGHT

OAA OFFICIALS PLAN MEETING

Supervisors to Convene At Iron Mountain On Friday

District supervisors of the Old Age Assistance bureau will meet in Iron Mountain 10 o'clock Friday morning to discuss various matters pertaining to this division of the state welfare department. Fidel Fauri, Lansing, legal counsel of the welfare department, will represent Dr. Philip A. Callahan, director of the Old Age Assistance bureau, at the meeting.

John R. McDonald arrived here yesterday to assume his new duties as field representative of the bureau for the Upper Peninsula and upper half of the Lower Peninsula.

The three district offices in the Upper Peninsula will remain in charge of Miss Mary Rentenbach at Escanaba, Viola Olson at St. Ignace, and Miss Roosevelt at Houghton, it was explained yesterday. Each office has charge of five counties.

Townsend Issues Report on MUCC

John C. Townsend, Executive Director of the Michigan Unemployment Compensation, has announced the payment of $48,324,311.47 in benefits for partial and total unemployment through March 22.

Townsend said that 3,612,244 benefit checks had been distributed during that period to 382,777 individuals.

Individuals totally unemployed received a total of $48,089,957.67 in 3,601,897 benefit checks. Average value of the benefits for total unemployment throughout Michigan was $13.35.

Individuals only partially unemployed received $234,353.80 in 10,347 benefit checks with an average value of $22.65. The highest average check for partial unemployment amounted to $45.95 paid to six individuals in the Midland office of the Commission.

The highest average check for total unemployment amounted to $14.49, paid out of the Dearborn office of the Commission.

The local office of the Michigan State Employment Service announces that at present the calls for domestic workers and house maids far exceeds the available supply of these workers. Anyone wishing this type of work who is unemployed is urged to call at the Escanaba Office of the State Employment Service, located at 1323 Ludington Street at their earliest opportunity as there are several openings at the present time.

Keweenaw County Blamed for Layoff

Lansing, March 27 (AP)—Rep. Isadore A. Weza, Democrat, Ontonagon, wrote chairmen of the Keweenaw county Republican committee and the county Young Republican club today that "Republican political maneuvering" was responsible for the removal of 380 men from WPA rolls in Keewenaw county.

Weza, member of a legislative committee which will seek increased WPA aid for Michigan in Washington next week, urged both organizations to ask Republican congressmen to vote for the president's $150,000,000 WPA appropriation. Without additional funds, the legislator asserted, the government can carry on projects already undertaken only with local financial aid.

Suspension of Keweekaw county projects, and resultant layoffs, resulted from the county government's inability to contribute 20 percent to the cost, Weza explained.

American Design

Claire McCardell, American designer, created this smart gray wool jersey day dress especially for Vera Zorina. It has the new oval neckline at which fullness starts back and front and extends to hem. The belt is of striped ribbon.

Citizens' Group Meets Tonight To Present Reports

Members of the citizens' committee for the study on the proposed waterplant will meet at the city hall this evening at 7:30 o'clock for discussion of the reports of the sub-committees.

The reports were presented by the sub-committees at a meeting last week but no action was taken on them at that time because of the absence of several of the members. Since that time, each member of the committee has been given copies of all the reports for study and the full committee will discuss various problems this evening.

The general public is invited to attend the meeting of the committee, of which F. J. Earle is chairman.

-:- Munising News -:-

Ski Club Elects Cox As President

Munising, March 28—William A. Cox was elected president of the Munising Ski club at the annual meeting of the organization held in the Legion club on Monday evening. Mr. Cox succeeds George Cowell as president. Other officers chosen at the meeting were:

Vice president—Thor Holter.
Secretary—C. L. Peters.
Treasurer—Mrs. Nina Doty.
Directors — Edward Montcalm, Emmett Levy, Dr. G. B. Baxter.

Delegates to the annual Central U. S. Ski association convention—W. A. Cox; alternates, Benjamin Zastrow, Emmett Levy, C. L. Peters.

There are 66 members in the club.

Lists Are Opened For CMTC Youths In Munising Area

Munising, March 28 — Alger county youths interested in attending the 1939 Citizens Military Training camps may apply to R. W. Nebel, Alger county chairman for the CMTC. There have been several changes in the regulations made by the Sixth Corps area headquarters. New regulations are:

1. Transportation: CMTC trainees who reside more than 50 miles from camp will travel on transportation requests. A notation to that effect will be shown on all application blanks given out. This means that those applicants who reside within 50 miles of camp may select transportation under either sub-paragraph (a) or (b) of paragraph six of the application, as has been the policy in the past. However, those applicants who reside more than 50 miles from camp will be allowed no choice. They must take transportation as provided in paragraph six (b) of the application, which states: "The government will furnish transportation request or railway ticket from home to camp and on arrival at camp you will be paid one cent per mile for the distance actually traveled to cover cost of meals enroute. This allowance for the return journey will be paid before your departure from camp."

2. Physical standards: No applicant who weighs less than 108 pounds or is less than 60 inches tall will be accepted. (The old standards were 59 inches in height and weight of 100 pounds.) Applicants 62 inches or over in height must weigh at least 110 pounds. In all cases a reasonable weight for height and age will be required. As a general guide to determine a reasonable weight for applicants, add one pound to the minimum weight at 62 inches for each additional inch from 63 to 67, inclusive, and three pounds for each inch above 67; provided that the foregoing weight and height requirements may be waived in case of applicants who have successfully completed one or more camps."

Boys in Alger county who desire to make application may do so with any of the county committee in addition to the chairman. Members of the county committee are: R. W. Kallio, Chathem; Donald W. Carmody, second lieutenant, Engineers, Reserve, Munising; Thorlief Holter, Munising; Walter Toebe, Munising; Irving Hill, Grand Marais; J. I. Keeton, Munising; Rev. Fr. O. J. LaMothe, Munising; Benjamin Zastrow, Munising; C. L. Peters, Munising; Vernon A. Floria, Munising; Otto Maienknecht, superintendent of schools, Chatham; Thomas J. Walters, Munising.

A total of more than 200 boys from Alger county have attended the camps since they were organized in 1920, an average of about 12 per year.

Scouts Of Munising Will Stage Circus On Friday Evening

Mnuising, March 28—The Munising Boy Scout court of honor and Scout circus will be held in the Mather high school gymnasium here on Friday evening at 7 o'clock. Charles Grose of the Mather high school faculty will preside at the court of honor. Scouts from the city's two troops, Troop 32, sponsored by the Munising Rotary club, and Troop 33, sponsored by the Lions club, will receive awards at the court of honor and participante in the circus. Awards to be presented are:

Troop 32

Tenderfoot — Edward Bartels, Jack Mattson, Lee Marks, George Smale, John Whitmore, John Tervo.

Second class—Don Baxter.
First class—Ted Chudacoff.
Star Scout—Ferdinand Charlebois.
Life Scout—Audun Grimnes.

Troop 33

Tenderfoot — William Shirey, Henry Huse, Ted Belfry, Jerry Blaine.

Second class—Robert Mayotte.
First class — Jack Leiphart, merit badge in pathfinding; Dean Floria, merit badges in bird study, life saving and safety; Theodore Oullette; Claude Oullette, merit badges in bookbinding, bird study, safety and lifesaving; Donlin Pangborne, merit badges in lifesaving, scholarship, first aid and zoology.

Life Scout—Merwin Bowerman, merit badge in first aid.
Star Scout—Robert Bauman.

Vernon Floria will be the announcer for the circus. There will be a small admission charge for the circus and court of honor.

MUNISING BRIEFS

Miss Hazel Pajanen of Marquette is visiting here with friends.

Mrs. Ralph Wilder, who has been employed in Marquette, has arrived here to reside.

Alger county Democrats will meet in the Green Lantern room of the Wahkonsa hotel Thursday evening at 7:30 o'clock.

France Orders 100 More Bombing Ships

Washington, March 27 (AP)—A French embassy official said tonight that France had placed an order in this country for 100 more bombing planes, bringing the total of such orders to date to 715.

Colonel P. G. Weiser, air attache, said the order for 100 light bombers, with twin engines, was placed with the Glenn L. Martin company at Baltimore.

France began buying warplanes in the United States last year and its purchases have been made with the sanction of the Roosevelt administration.

Isabella News

Isabella, Mich.—Le Roy Johnson son of Mr. and Mrs. Caleb Johnson burned his right hand severely Saturday, when he attempted to start a fire by pouring kerosene on hot coals. He was rushed to Nahma, where Dr. Witters treated his hand. He will remain in Nahma for a few days at the home of his aunt, Mrs. John Turek.

Mr. and Mrs. William Juneau and family of Nahma spent the week end with Mr. Juneau's mother, Mrs. Mary Juneau at Pine Grove.

Mr. and Mrs. Herbert Hansen and daughter Lois of Escanaba spent Sunday at the Herman Freytag home.

Mrs. Adam Budzis, Mrs. George Beveridge and son Joe, and Germaine Bonifas visited at the Isaac Bonifas home in Escanaba, and also at the William Beveridge home in Gladstone Friday. While there Mrs. Beveridge consulted a physician.

Mr. and Mrs. Raymond Nadeau, Mr. and Mrs. Vernon Peterson, Mrs. William Nadeau and Mr. and Mrs. John Turek of Nahma were Escanaba shoppers Saturday.

Elmer Bonifas of Lake Linden arrived here Saturday with a truck and returned Sunday with a load of hay.

Jake Vollmer of Lake Linden spent the week end at the George Beveridge home, as guest of Mrs. Germaine Bonifas.

Mr. and Mrs. Norman Grauf of Iron Mountain, and Mr. and Mrs. John Erickson and son John David, spent Sunday at the Frank Weber home in Manistique.

Mr. and Mrs. Peter Raymond visited Matt Raymond who is a patient at the Shaw hospital at Manistique, Friday.

Mrs. Adeline Turan and son Arnold returned Sunday from Green Bay, where Mrs. Turan consulted a physician.

LADIES' AID

The Ladies' Aid of the Lutheran Church will hold their regular meeting at the Ellen Groleau home on Thursday March 30.

The public is invited to attend.

Room or House For Rent? Use the Classified page for results.

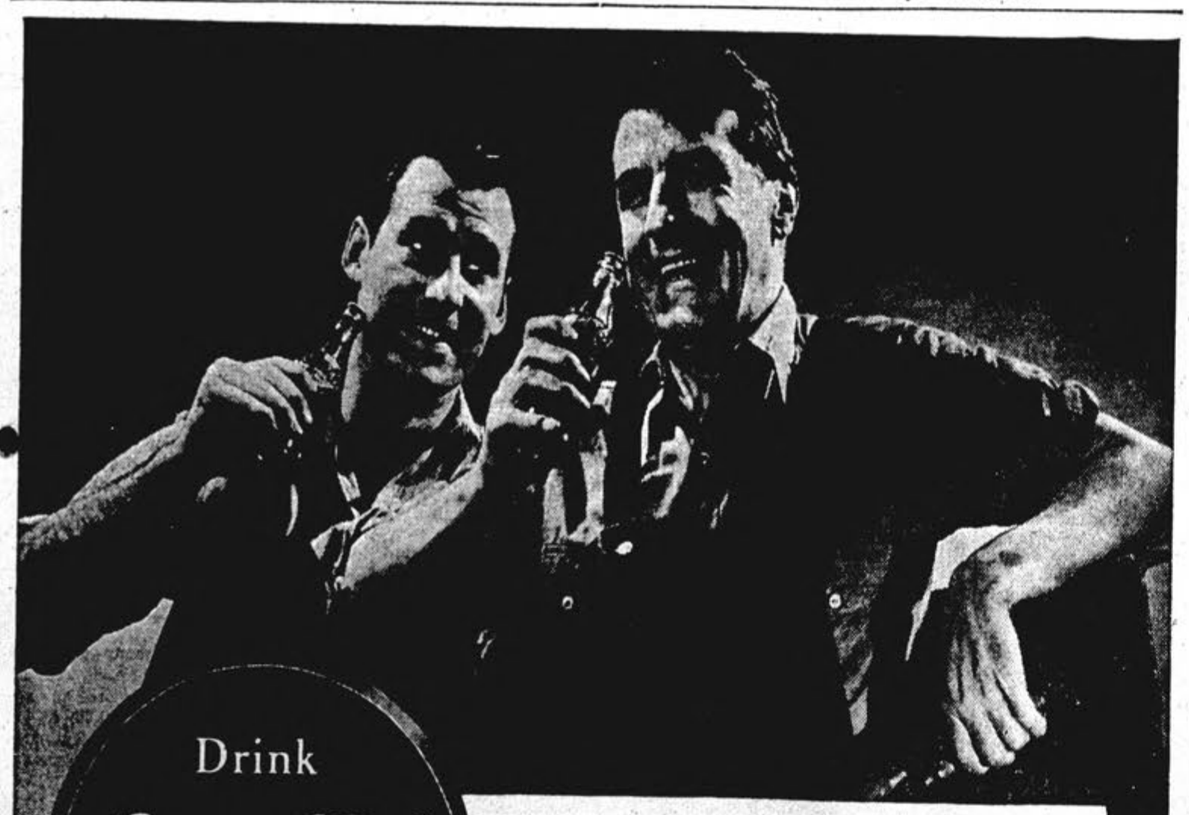

Drink Coca-Cola Delicious and Refreshing 5¢

"Time out" for refreshment

A pause in work plays an important part in doing the job right. That's where ice-cold Coca-Cola does the job right, too. It makes a pause *the pause that refreshes* and leads to better work.

COCA-COLA BOTTLING COMPANY
Distributor
308 N. 15th St. Escanaba Phone 357

SAVE MONEY *as You've Never Saved Before!*

Lauerman's

SALE of SALES

WEDNESDAY SPECIAL!
OLD DUTCH CLEANSER

3c can
Limit of 3 to a customer. Regular size can. No phone or mail orders, none sold to children.

Sale! HARTSHORN
WINDOW SHADES
"UTICA" Washable FIBRE SHADES
Reg. 39c Value
Sale 29c
36 inches wide, 6 ft. long, tan color, complete with fixtures.

"Pequod" Washable Cloth Shades
65c Value
Sale 49c
Fine quality water color cloth shades. 6 ft. long, 36 inches wide. Choice of green or tan.
"Pontiac" Oil-Opaque Cloth Shades
79c Value
Sale 69c
A sale just in time for Spring housecleaning. Choice of green or tan.
All shades purchased during this sale cut down for width of your windows at no charge. Fixtures and nails included free.

SALE OF PAINT

Your home deserves good paint, so protect it with Benjamin Moore's high quality paints. *Lauerman's* will save you money on your painting needs. Check these special prices.

BENJAMIN MOORE'S SANI-FLAT
Reg. $2.70 Gallon $2.25
Reg. 80c Quart 65c
A flat oil finish paint for all kinds of interior decoration. Second to none in durability, ease of working and beauty. Washable and fadeproof. All colors.

MOORE'S INTERIOR GLOSS
Reg. $3.40 Gallon $2.75
Reg. 60c Quart 45c
High Gloss—Easy working in eight pleasing tints and white. Specially prepared for Kitchen Walls, Ceilings, Woodwork and other interiors calling for moderate priced gloss.

MOORE'S HOUSE PAINT
Regular $4.00 Gallon $3.00
High grade paint pigments and pure linseed oil. For exterior use the best paint obtainable to withstand the most severe weather. It comes through shining.

MOORE'S MOVAR VARNISH
Regular $4.60 ..... $3.45
Satisfactory results on exterior surfaces. Boiling water, soap, alcohol, ether, grease, or ordinary oil does not affect its surface.

Regular 95c Ringless Crepe
Superb Hosiery
New Spring Colors
58c PR.

In this sale of sales we offer famous Superb full fashioned hose for only 58c. All first quality, ringless crepe chiffon with beautiful jacquard lace top, reinforced heel and toe. Vibrant new colors to add contrast to newest costumes. Sizes 8½ to 10½.

9x12 ALL WOOL
VELVET RUGS
REGULAR $39.50 VALUES
Sale $24.99
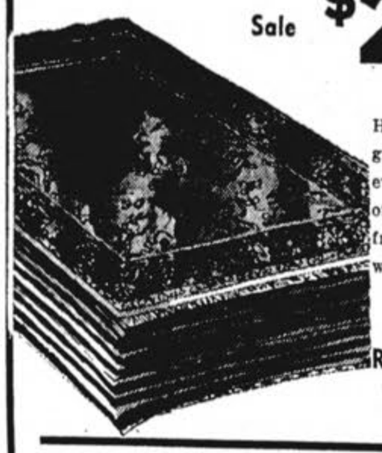
Here's one of the greatest rug values ever offered. All types of patterns to choose from. All wool rugs with 3 yr. guarantee.
9x12 RUG CUSHIONS
Special $3.95

WALLPAPER SALE
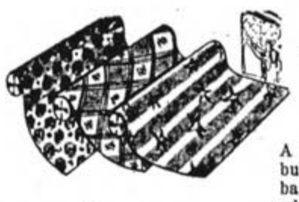
1/2 Reg. Price
A special purchase by our buyers gives you wonderful bargains on wallpaper right when you want them.
7 BEDROOM PATTERNS ..... 20c Reg. 40c rolls.
6 KITCHEN PATTERNS ..... 18c Reg. 35c rolls.
6 LIVINGROOM PATTERNS ..... 20c Reg. 40c rolls.
6 LIVINGROOM PATTERNS ..... 38c Reg. 75c values.
REG. 6c BORDER ..... 3c yd. Many patterns to select from
4 CEILING PATTERNS ..... 15c Reg. 30c roll.

SALE OF ROLLER SKATES

"GLOBE" ROLLER SKATES $2.59
Strong, fast, durable, streamlined, ball-bearing, nickle plated, adjustable.
$2.00 ROLLER SKATES. 500 miles guaranteed, ball-bearing, easy riding $1.89
$1.89 ROLLER SKATES. Red wheels, adjustable, durable $1.69
JACK n JILL ROLLER SKATES. For beginners, safe, sturdy, adjustable, reg. 85c 65c
$1.29 ROLLER SKATES. Juvenile skates, leather toe guards, adjustable $1.10
$1.39 ROLLER SKATES. Sturdy, adjustable $1.25

$2.95 OIL-SILK
UMBRELLAS
$1.84

16 rib oil-silk umbrellas in attractive patterns and colors. Novelty handles.
$1.45 Oil-Silk Umbrellas .. $1.29

Spring and Summer
GLOVES
Values to 79c
17c PR.

One day special! A special purchase of fabric gloves and also Summer knits. White beige and pastel colors. All sizes in the lot.

THE ESCANABA DAILY PRESS

A Morning Newspaper Published Daily Except Monday by The Escanaba Daily Press Company, Inc. JOHN P. NORTON, President and General Manager Office 600-602 Ludington St.

Entered as Second Class matter April 4, 1909, at the postoffice at Escanaba, Michigan, under the Act of March 3, 1879.

Member of Associated Press Leased Wire News Service.

The Associated Press is exclusively entitled to the use for publication of all news dispatches credited to it or not otherwise credited in this paper, and also the local news published therein.

The Daily Press is the only daily paper printed in an exclusive field of 50,000 population, covering Delta, Schoolcraft and Alger counties thoroughly, with branch offices and carrier systems in Manistique, Gladstone, Munising and Newberry.

Advertising rate cards on application.

Member Michigan League of Home Dailies
National Advertising Representative
SCHEERER, INC.
418 Lexington Ave., New York 35 E. Wacker Dr., Chicago

SUBSCRIPTION RATES

Daily by carrier, per week	15c
Daily by carrier, per year (in advance)	$7.00
Daily by mail, per year (in advance)	$5.00

Payrollers Must Pay

THE United States supreme court's decision, abolishing the income tax immunity enjoyed by 3,800,000 persons employed by federal, state, municipal, county and other local governments, is one that will meet with the approval of the many more million citizens, who could never understand why public payrollers should have been exempted from this taxation in the first place.

The decision should have a salutary effect upon the public service. Those government employees, who have been liberal with the spending of other people's money, will now be given the unpleasant experience of paying their share of the bill. Quite likely they will develop some appreciation of the attitude of those unpopular taxpayers, who have been crying out against wasteful governmental spending.

Wiping out of the income tax immunity enjoyed by governmental employees for years will work to their advantage in the long run, however. Those employed in private industry will be less inclined in the future to cast aspersions against them due to prejudices, created largely because they have not been obliged to bear their portion of the burden of maintaining and operating the various public agencies.

Advertising Bill Passed

BOTH houses of the state legislature have passed the Bishop bill, providing for an annual appropriation of $125,000 for advertising Michigan's recreation and agriculture. The measure now goes to Governor Dickinson, who is expected to give it his signature.

As in the past, the sum of $25,000 is allotted to each of the four tourist associations, including the Upper Peninsula Development Bureau, to match funds to be expended for recreational advertising. The economy wave put a big dent into the all-state advertising fund, which is reduced from $50,000 to a mere $5,000. The $20,000 item for promoting Michigan's farm products is a new department in the state's advertising, but it is an experiment that should be tried to determine whether it is possible for this state to do as good a job in agricultural marketing as is done by Maine, Idaho, California and a few other states.

It is unfortunate that the legislature decided to reduce the all-state advertising fund to a paltry sum for the far-reaching benefits of publicizing Michigan through national magazines and other media were just beginning to be realized.

Changing America

SO vast is this great country, so endless its spaces of forest and plain and swarming cities that it is hard to comprehend it.

During the past few years changes have taken place in the mere physical aspect of the country that would have staggered anyone to whom they had been suggested, say, in 1921.

For instance: it is usually said and believed that the common domain, or publicly owned lands, is exhausted and approaching a finish. Yet since 1933, the federal government has bought from private owners 26,000,000 acres of land costing around $218,000,000, an average of about $8 an acre.

That is an area larger than Massachusetts New Jersey, New Hampshire, Connecticut, Delaware and Rhode Island combined. It is an area almost as large as all England, and about the size of the Czechoslovakian republic swallowed by Germany.

The public domain, in other words, which we thought about exhausted, has greatly increased, not decreased, in recent years.

Tremendous areas of the country have been turned back to forest. Last year the National Forest Service supervised planting of 140,000,000 trees, on 154,000 acres of land in 31 states.

This, mark you, is land previously cut over and deforested. And the total acreage does not include a great deal of forest planting done by states and private individuals. And it represents the work of only one year, while such work has spurted ahead tremendously year after year throughout the last decade.

The mid-western shelter-belt is becoming a reality today. It was a mere daydream a few years ago, yet already there is reason to hope that it will be of definite service in holding back the creeping advance of the dust bowl.

All this, with areas like those around TVA, Bonneville, and a thousand smaller river projects, are actually changing the face of our country before our eyes, and changing it for the better.

We may have utmost faith that those millions of trees will represent national wealth in the future in the form of timber and lumber products, to say nothing of their effects on upholding the water table and preventing erosion. The land bought by the government may always be sold back to citizens should the time come when it is needed. The new lakes and dams have enriched the life of their neighborhoods.

We have spent a lot of money. But we also have something to show for it.

Cruel or Unusual?

THE crusade against traffic deaths is going forward tthis year in earnest, spurred by the splendid results achieved last year.

To Scranton, Pa., goes the honor of the most ingenious plan thus far proposed in 1939.

The idea is to embarrass reckless drivers by marking their cars, painting a yellow ring on the hind end of the offender's car after the first offense, a red ring after the second, a blue one after the third, each to remain 30 days.

The legal department, reports the International Association of Police Chiefs, is studying the proposal.

The constitution provides that "cruel or unusual punishments" may not be inflicted.

This one is certainly unusual. But is it cruel?

Possibly only a trial will tell.

Other Editors' Comments

KEEPING HIGHWAYS OPEN
(Ironwood Globe)

Last week's blizzard, the worst of the winter, called attention to the greatly increased insistence on the part of the public that streets and highways be kept open for motor vehicle traffic under all conditions.

A comparatively few years ago only the principal traffic arteries were kept open for wheel traffic during the winter months. Each year the mileage of open highways has increased until now Gogebic county plows a little more than 500 of the 525 miles of roads in the county. The city of Ironwood has some 60 miles of streets which must be kept open.

Under abnormal conditions, such as develop during an unusually severe storm of the kind experienced last week and a year ago in January no one is surprised when streets and highways are blocked. But if the blocking is more than temporary, if it continues for more than a few hours or a day or two at most after the storm has abated, a part of the public soon becomes impatient and critical of those responsible for street and highway maintenance.

Having become accustomed to driving on good roads, winter and summer, under normal conditions, the general public expects them to be in good shape soon after a storm. Seldom is any though given to the fact that highway and street departments are organized to operate under "normal" conditions, which in winter means that they can handle the snowfall of ordinary storms without difficulty. It is when storms of unusual intensity occur that emergency conditions arise and roads can not be kept passable, even though equipment and personnel are driven to the limit of mechanical and human endurance. It is a tribute to the highway maintenance crews of all counties and municipalities in the northern "snow belt" of Michigan and Wisconsin that roads seldom are blocked. Because of the efficiency of maintenance crews, the general public is hardly aware of the magnitude of the task of keeping roads open in the winter.

How costly highway plowing may be when a blizzard sweeps a region may be realized from figures announced by the Iron county, Michigan, highway engineer, estimates that last week's storm cost that county $15,000. With full crews and equipment assigned to the work, the task of opening roads cost $700 every ten hours. The experience of other counties no doubt has been similar.

Because the public keeps increasing its demands for more and better highway maintenance, expenditures for equipment and personnel keep increasing. I highway maintenance departments are to cope with abnormal conditions, sufficient extra equipment must be provided, some of it of specialized types, such as rotary plows. Some such equipment is now in use on the range and it proved its value in the recent storm. If more has to be provided to keep pace with the demands for service, the taxpayers must be prepared to foot the bill, just as they now pay the costs of normal maintenance. When greater service is demanded, the increase in costs should be given serious consideration.

HITLER GOES TO PRAGUE
(New York Times)

The rumble of German cannon through the streets of Prague announces to the world that Hitler has dropped the mask which he has worn since 1933. That mask was the face of the German patriot who had no other purpose than to restore to the Fatherland the people and the things belonged to it by right. We can remember now, and in remembering note the significance of what has taken place, the comfort which Mr. Chamberlain seemed to find last autumn in Hitler's promise that he wished to bring into the German Reich only people who were Germans—"He told me privately, and last night he repeated publicly, that after the Sudeten German question is settled, that is the end of German's territorial claims in Europe." We know now that that is not the end of Germany's territorial claims in Europe We are entitled to believe that it is only the beginning of Germany's territorial claims in Europe. The black swastika flies today over a land that never belonged to the German Reich, that does not wish to belong to the German Reich, that has been forced to belong to the German Reich only by the sheer overpowering strength of German arms. Hitler has gone to Prague as the conqueror of alien soil. And the rumble of German cannon through the streets of that forsaken city tells the world that Germany is marching east.

WORKIN' FOR THE GUV'MENT
(Christian Science Monitor)

One out of every nine Americans who has a job is on the payroll of some branch of government, federal, state or local, according to figures obtained by the National Municipal League from a study of income by the United States census bureau. And this is not counting those on relief projects. Among 3,800,000 public employes, approximately one-third are federal employes, one-third are engaged in education and one-third are engaged in state and municipal jobs.

It is recognized that the average citizen constantly expects governmental agencies to do more and more for him, from finding markets for his goods to seeing that he does not get short measure at the filling station. But there is still grave reason to doubt the efficacy of government operation in producing and distributing the ordinary necessities of life. However necessary and praiseworthy they may be in their sphere, one can hardly subsist on the services of the traffic policeman, the factory inspector, the court clerk and even the college professor.

The number of public employes, according to the census bureau report, has increased 17.5 per cent since 1929, while the number in private employment is 9.1 per cent lower than then. How far would this trend have to go before the people of the United States would be in the situation of the inhabitants of that mythical island who made their livings by taking in each other's washing?

World Affairs Reviewed

Has Hitler hurt himself by breaking up and seizing so much of Czecho-Slovakia? Why didn't his action bring on another big crisis? What's next for Europe? William McGaffin, who covers foreign affairs for The AP Feature Service and this paper, presents clear, intelligent answers in this article.

BY WILLIAM McGAFFIN
AP Feature Service Writer

London—The "new crisis" Hitler provoked when he wrote a sequel to Munich by marching his troops into Czecho-Slovakia was not viewed here as THE crisis many people have thought would break this spring or summer.

This was just a baby crisis. It did not mean general war because Britain and France naturally would not fight for a country they virtually had given to the German dictator through the Munich "unsettlement" last fall.

Hitler did not need outright control of Czecho-Slovakia to get his army within easy striking distance of Russia's rich Ukraine, long believed his goal. He already had obtained permission to build a super highway—now rapidly going forward—clear through to the little nation's eastern frontier.

—LIKELY EXPLANATIONS—

Then why did he strike?

These reasons are advanced by London students of tangled middle European affairs:

1. Hitler was performing a sort of bookkeeping operation—making official and strengthening the domination Germany won over the Czechs last fall when it took the republic's Maginot line.

2. He may have felt it necessary to check the growing "impudence" of Poland, Yugoslavia, Hungary and Rumania, who, presumably encouraged by the stronger stand of Britain and France in recent months, have been showing signs of being unwilling to play Charlie McCarthy to Hitler's Bergen.

3. He may have been determined to consolidate his central European position so as to be free to help Italy in her demands for territorial concessions from France in the Mediterranean area.

Whatever the immediate reason, Hitler has smoothed the way for his continuing drang nach osten. For it certainly will be easier for him to advance eastward through a country he controls outright.

—TROUBLE AHEAD?—

Besides, the taking over of Bohemia, Moravia and Slovakia puts an additional 9,000,000 people under German rule, including the remnants of the well-trained, well-equipped Czech army, once 40 divisions strong; a number of industries, including the famed Skoda munitions works and the breweries of Pilsen; and rich resources of coal, iron and timber.

But—and historians may find this the most important part of the whole business—Hitler may be asking for trouble by extending his rule over non-Germans—especially a race as fervently patriotic as the Czechs.

Unlike the Austrians and the Sudeten Germans, the Czechs did not toss flowers when the Germans marched in. And instead of yelling "Heil!" they yelled "Pful!"—which means the same thing as a Bronx cheer—and sang their national anthem.

For years, before the World War as well as during the conflict, the Czechs worked to gain their brief two decades of freedom, keeping their patriotism alive through sokols—athletic clubs that form a common bound among Slavic nations.

Now that they've tasted independence, observers ask, are they likely to submit whole-heartedly to foreign rule?

Hitler's coup makes the Czechs a part of Germany, contrary to his statement last fall that he had no more territorial demands to make on Europe, and, even more important, contrary to his often-expressed policy of taking ony Germanic peoples into the Reich.

—MAYBE NO BIG CRISIS—

It was Austria-Hungary's vast polyglot population that helped break up that empire during the war. Now it appears that Hitler just possibly is willing to run the same risk.

But that has little to do with THE crisis people have been fearing—Britain and France ranged against Italy and Germany in another dangerous showdown.

And there may be no BIG crisis so long as Hitler continues to follow the line of least resistance in his push to the east. It may come only if Hitler, perhaps with Mussolini's help, challenges Britain or France in some vital area—like the Mediterranean.

It Looks Good On Paper

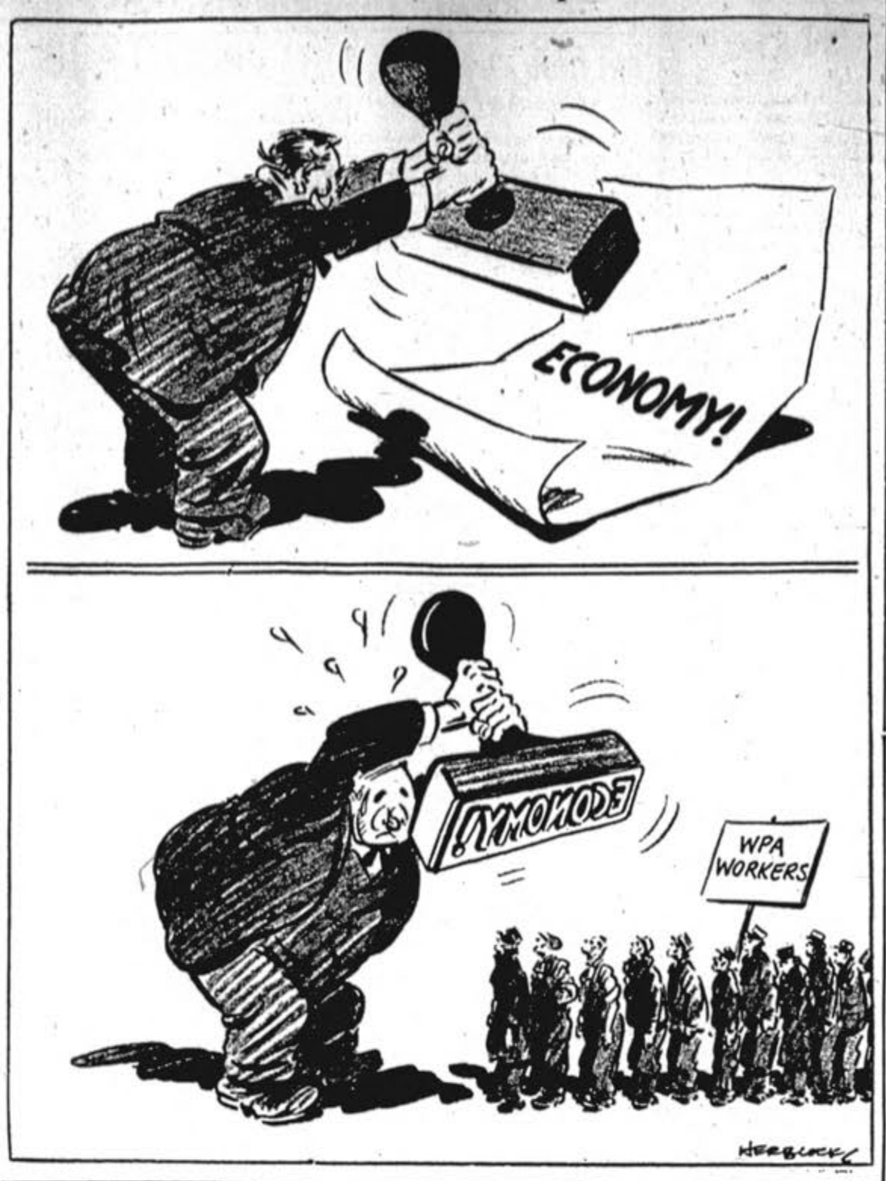

Answers To Questions

BY FREDERIC J. HASKIN

A reader can get the answer to any question of fact by writing The Escanaba Daily Press Information Bureau, Frederic J. Haskin, Director, Washington, D. C. Please enclose three (3) cents for reply.

Q. What is the annual cost of crime? A. W. S.

A. The approximate yearly cost of crime in the United States is $15,000,000,000.

Q. When was the first World's Fair in the United States? V. C.

A. The first World's Fair in the United States was held at the Crystal Palace in New York City from July 14, 1853, to October 31, 1854. There were 4000 exhibits and 1,250,000 visitors.

Q. What is the legend of the daffodil? A. H. S.

A. According to legend, the daffodil or Lent Lily, was once white; but Persephone, who had wreathed her head with them and fallen asleep, was captured by Pluto, at whose touch the white flowers turned to a golden yellow. Theophilus and Pliny say that they grow on the banks of Acheron and that the spirits of the dead delight in the flower, called by them the Asphodel.

Q. What is the oldest town in California? F. E. H.

A. It is San Diego which was founded as a mission by the Franciscans in 1769.

Q When was Charles Lindbergh's father in Congress? J. B.

A. Colonel Lindbergh's father, the late Charles Augustus Lindbergh, was a member of Congress from Minnesota from March 4, 1907, to March 3, 1917.

Q. What are the arms of the four provinces of Ireland? M. J. K.

A. They are as follows: Leinster, harp; Munster, three crowns; Ulster, red hand; Connaught, the shield is divided in halves vertically. One half shows a hand holding a dagger and the other half shows an eagle.

Q. Was there a real Maid of Athens? E. D. S.

A. The Maid of Athens immortalized by Byron was Theresa Macri. Twenty-four years after the poem was written she was in dire poverty and without a single vestige of beauty.

Q. What is the origin of Ember days? K. N.

A. Ember days which were instituted by Pope Gregory as days of fasting and prayer are the Wednesday, Friday, and Saturday after the first Sunday in Lent, after Whitsunday, after the 14th of September, and after the 13th of December. They were an adaptation of a Roman season of prayer and fasting with petitions to the Roman deities for success in the spring seeding, the June bountiful harvest, September rich vintage, and December, winter seeding.

Q. Why do storms in the northern hemisphere rotate in an anticlockwise direction as does also water when going down a drain? C. O. P.

A. The U. S. Weather Bureau says: "The storms in the northern hemisphere rotate as they do because of the effect of the earth's rotation on winds blowing over its surface. The implication that the water going down a drain is affected in the same way is not correct. The water going down a drain may rotate in either direction inasmuch as it is of such a small magnitude that the effect of the rotation of the earth is inappreciable."

Q. How often should a vacuum cleaner be used on rugs? S. F. J.

A. Carpet manufacturers advise the use of a vacuum cleaner once or twice a week, and a carpet sweeper on the other days.

Q. Who designed the Columbus Memorial Lighthouse? E. H. J.

A. It was designed by J. L. Gleave, a young English architect. The design was selected by an international jury of award following a world-wide competition in which 445 architects from 48 countries participated.

Q. Who was Etienne Cabet? S. H. G.

A. He was a French communist who in 1848 went to Texas to found an Icarian community so named after his "Voyage en Icarie" a philosophical and social romance describing a communistic utopia. The Texas project was soon abandoned, but the colony was reestablished at Nauvoo, Ill., in 1852. In 1856 Cabet was deprived of the directorship and went to St. Louis. He died in 1856.

20 Years Ago

Supt. L. D. Goddard of the city's utilities announces that the electric current will be off Sunday from 12:15 to 3:15, while a transformer in the substation is being moved.

Mrs. John Ryan returned last night from Minneapolis, where she has been visiting relatives.

The Misses Rose Goodman and Marie McGillis left last night for Milwaukee, where they will be employed.

Murray Boyle returned Friday morning from Chadron, Nebraska, where he has been visiting relatives and friends.

Because the lateral sewer leading to the main sewer at the Jefferson school was blocked Thursday and Friday, the school was dismissed early on both days and the city street department was called to remedy it.

Miss Agnes LaFave will leave next week for Minneapolis, where she has taken a position.

A new Mitchell six sedan delivered in the city Thursday to Lawrence Pepin, local dealer, was sold an hour after it was shown on the street to J. A. Allo. The car is handsomely finished and was the subject of much favorable cemment among motorists of the city.

The fire department was called out at 7:40 o'clock Thursday evening to the residence at 317 north Sarah street to check a chimney fire. No damage was evident.

Two city teams have been engaged in hauling ashes the past several days to fill up holes in streets of the city, under the direction of John Garrity, street commissioner.

Mrs. Emma Needham and son, Harry, returned Thursday afternoon from Oconto, Wisconsin, where they visited relatives and friends.

Washington—A call for 50,000 volunteers for overseas duty, to relieve members of the American expeditionary forces, has been prepared by the war department, it was learned this afternoon, and will be issued probably tonight.

Governor Sleeper of Michigan is calling upon the people of this State to vote for the Highway Amendment, April 7, in the interests of a bigger and better State and to assure the commonwealth of its share of federal aid.

New York Column

BY GEORGE ROSS

New York—With admirable impartiality to blondes, brunettes and redheads, the World's Fairest will be chosen from one of those hues of beauty. For three days I sat with seven other connoisseurs, all impanelled by Billy Rose, to select one of each.

Responsibility weighed heavily upon all of us. For, eventually, the apple of our collective eyes, be she flaxen-haired, dusky-headed or titian, must be designated by us as the Queen Beauty of the Fair.

Rose has promised a lavish reward to the contestant whom we pronounce invincible in comeliness. She is to be clad in a garment of purely spun gold (says he), her palm crossed with one hundred pieces of silver weekly, and every night, on the magic site at Flushing Meadows, our prize Venus will descend an illuminated staircase, half the height of the trylon.

And this coveted lot was left in the hollows of the hands of eight of us who sat solemnly and judged.

• • •

Blonde Trouble

The judging lasted three days. The blondes tested the most practiced eyes of the jurors. For in the throng of sunkist maids who participated were some of dubious hair hue.

Not even the most outspoken judge dared to speak out and disqualify the henna and peroxide. To complicate matters, a brunette or two had slipped into the line reserved for blondes.

Happily, Rose came to the rescue, after detecting a glint of doubt in some pairs of judicial eyes.

"If you're in doubt about this blonde or that," he said, "don't let it worry you. Should you decide to choose the girl and her hair is not absolutely flaxen, why we can fix that overnight!"

Given so much margin, the judges went to work. We selected from among more than half a hundred aspirants, Miss Adele Jergens, who was quite frank.

"Sure, my hair is touched up," she said, "but I guess everyone does it. Anyway, there's nothing against that in the rules, is there?"

"No," chorused the judges and Mr. Rose.

• • •

Brunette Trouble

The second day of judging presented another problem to the harassed octette of jurors. After careful perusual of the brunette section, a unanimous vote of approval was given to Miss Aina Constant, statuesque and piquant.

Now when Miss Constant spoke, she spoke with an unmistakable British accent which chagrind the jury, because this was a contest to determine the most beautiful New Yorker.

"But, really," said Miss Constant, "I'm quite eligible. I was brought to jolly old Brooklyn from deah old England when I was two years old."

Quotations

I can't say that I have any glamour, for glamour is always something someone else has.
—Deanna Durbin, youthful movie singing star.

• • •

What the world needs is less talk about what the world needs.
—Dr. Harold W. Dodds, president of Princeton University, to an alumni gathering.

The Washington Merry-Go-Round

BY PEARSON AND ALLEN

Washington—The other day in Chicago the Department of Justice indicted 9 milk distributors on the charge of organizing a monopoly, fixing prices and increasing the cost of milk to the consumer.

It was one of the most sensational monopoly moves in recent history and embraced for the first time one of the giants of the milk industry. Even the National Dairy Products Corporation, whose Washington attorneys are Ambassador Joe Davies and ex-NRA boss Donald Richberg, and whose chairman Thomas McInnerney, is one of the most powerful business executives in the country, was brought to trial.

Almost no one knew it, but that indictment marked the climax of a long uphill fight for the prosecution of the milk trust. Prominent leader of the fight was Jerome Frank, one of the most fearless and tireless battlers for the underdog in an administration which includes many such battlers.

The story of Jerome Frank is unique. He is a Jew—brilliant, unassuming, unselfish, unashamed of his religion, yet with the sensitiveness of that race. His battling illustrates the deplorable extent to which racial prejudice has crept into government since the days of Hitlerism, even despite a president vigilant in his championship of tolerance.

—THE FIRST PURGE—

Jerome Frank came to Washington during the earliest days of the New Deal as Counsel of the AAA, soon gravitated to the Brain Trust, became a crusader for the farmer-consumer, and as such collided head on with George Peek, Chester Davis and other champions of the big meatpackers, canners and milk distributors.

It was Frank who led the fight for grading the contents of canned goods, who tried to lessen the price gap between the cattlemen and the meat-packers, and who worked to expose the monopoly in milk.

This expose showed that two big distributors, National Dairy Products and Borden held a monopolistic sway over 3,000,000 dairy farmers, refused to return the bottles of independent companies and succeeded in boosting the price of milk to 13 and 15 cents a quart in many cities when it could easily be 6 or 8 cents.

Eventually Jerry Frank's activities caused a secret meeting of the big milk distributors in Philadelphia, where they listed for official decapitation the young men who were helping him.

They were Gardner Jackson and Fred Howe, of the Consumer's Counsel; Einar Jensen, milk administrator for Boston; Jerry Frank and his young assistant Lee Pressman. All had committed the cardinal sin of trying to protect the housewife.

The list was submitted by the big milk companies to Art Lauterbach, head of the AAA milk section, with the demand that they be purged.

For reasons best known to himself, Henry Wallace, Secretary of Agriculture and boss of the AAA complied. The above were asked to resign. Thus came about the famous New Deal purge of 1935.

—MILK TRUST BUSTING—

Four years later it was the same Art Lauterbach ex-chief of the AAA milk section, and part instigator of the purge, who came to Trust-busting Thurman Arnold to lobby regarding the indictments. He had become the lobbyist of his old friends the big milkmen. The indictments, incidentally, covered almost the same points raised by Frank and his friends four years before.

—JUDGE FRANK PROMISE—

After he left the AAA, Jerry Frank performed all sorts of odd jobs which the New Deal wanted doing. He took a hand at the impossible task of reorganizing certain decrepit railroads, was given the chore of helping the sugar industry in Hawaii and Puerto Rico, won the Supreme Court battle with the Duke Power Company over the right of municipalities to build power plants with PWA money, and wrote a penetrating book, "Save America First."

Finally in 1937 he was ordered the job of Commissioner on the Securities and Exchange Commission. Jimmy Roosevelt called him from Miami to make the offer. In doing so, he said:

"Father knows what you really want, and asked me to tell you that that would come as soon as the legislation passes Congress."

Jimmy was referring to a judgeship in the Court of Appeals of the District of Columbia, to be open as a result of the court reorganization bill.

Frank accepted, has been one of the foremost members of the SEC ever since. But this winter when appointment to the D. C. Court of Appeals came up, Congressman Marvin Jones of Texas demanded the job for himself. Furthermore, RFChairman Jesse Jones, Jack Garner and other powerfully placed Texans demanded the job for him.

When they heard it already had been pledged to Jerry Frank, they saw red. All kinds of pressure was brought on the White House, and finally, unable to get the job for Jones, some of these gentlemen threatened to raise the Jewish issue if Frank was appointed.

Lines for Living

By Barton Rees Pogue

ROAD BACK

The Rochester road, the Phoenix road,
The Roanoke, the Soo,
Sheboygan road, the Jamestown road,
The Marion-Yazoo,
The Springfield road, the Fargo road,
The little Stringtown pike,
O, every road, and any road
Is a road that many like,
For all roads lead to yesteryears,
Through miles of sun and shade,
To the orchard-lands of long ago
Where every child has played.

The home-road, the road home
Should be the great delight of us,
For the home-folks, the folks at home
Long to see the sight of us!

TRAFFIC TOLL IS DECREASED

Fatalities and Injuries to Children Are Less In 1938

Traffic fatalities and injuries to children of school age showed a marked decrease in Michigan during 1938 as compared to the two previous years, according to Doctor Eugene B. Elliott, superintendent of public instruction in Michigan. During 1938 school-age traffic fatalities totaled 149 compared with 182 in 1937, and 178 in 1936. Traffic fatalities to children of school age have been reduced more than thirty-nine per cent in the past 10 years.

"Children on bicycles accounted for 34 of the fatalities and a large percentage of child injuries last year," Doctor Elliott said. "We intend to make a concerted effort to impress upon motorists and bicyclists alike, the necessity for extreme care and strict observance of traffic rules in an effort to reduce this figure for 1939.

"The work of the Automobile Club of Michigan in organizing a Safety Bicycle Club free to children who ride bicycles should go a long way toward obtaining the cooperation of the children themselves, and the schools are being urged to help in organizing the club. In the meantime school safety patrols, girls' safety squads, and safety education in the school rooms will be carried on more vigorously.

"A large percentage of the child traffic fatalities are children of pre-school age, and the parents and older brothers and sisters of these little tots are asked to exercise every possible method of keeping them off of the streets. Thirty-nine of the child traffic fatalities last year were children under five years of age," Doctor Elliott said.

Battle of Smelts Reported Brewing On Capitol Hill

BY CHARLES BAIRD

Washington, D. C.—The State of Michigan is teetering on the brink of a civil war, according to published reports in the Washington press, and the bone of contention is the lowly smelt. Smelt, as you no doubt know, are fish.

Previous mention has been made here of the smelt dinner to be given next week by Rep. Fred Bradley, a Republican from the Escanaba district. It's purpose is to make Washington smelt conscious to promote interest in the Escanaba smelt jamboree.

A recent visitor in Washington from Beulah, Mich., one Harry Smith by name, heard of the proposed dinner.

"Humph," he sneered, "you mean to say they plan to palm off those bony-backed things from Escanaba on the people as smelts? Why, they're not smelts, they're whitefish. Now, down at Beulah on Crystal Lake, we've got smelts, and the way we cook 'em—mmm, mmm!"

Mr. Smith announced that he was going to send a load of Beulah smelts to Washington so that the world may not live in ignorance of the real gustatory delight. His local sponsor will be Rep. Albert Engel, a Republican from the Beulah district, who says that if the Escanaba species shows any merits whatsoever, he will stage a competitive dinner, with his money riding on the Beulah tribe.

Your correspondent has been invited to attend the dinners, will announce the results in a future column.

Nadeau Will Vote On Bond Proposal

Nadeau, Mich. — On Monday, April 3, Nadeau township will vote on a $11,000 bond issue. A new building adjoining the present high school at Carney is planned.

At present students can only go through the tenth grade in the township. Eleventh and twelfth grades are transported by bus to Stephenson. The new building would give Nadeau township high school teaching thru the twelfth grades. A Works Progress Administration project is planned to help finance and build the new school. Total cost of the building is estimated at $28,000. Of this, the township as sponsor is to pay $11,000 and the WPA $17,000.

Spoilsmen Are Opposing Civil Service --- Lovett

All that the legislature needs to do to give Michigan a good civil service law is to restore those features that were eliminated by the 1937 legislature from the model bill, recommended by the Pollock civil service study commission, W. P. Lovett, secretary of the Michigan Merit System association, declared at a joint meeting of the Rotary clubs of Escanaba and Gladstone and the Escanaba Kiwanis club at the Delta hotel yesterday noon and at a public meeting at the city hall last evening.

Mr. Lovett denied most of the criticisms of the civil service law and its administration and listed some of the reasons why Republican party leaders now are against the system which Gov. Fitzgerald launched nearly four years ago. Most of the attacks he charged were political propaganda, inspired by party leaders who never did believe in giving up the chance to get jobs for their friends as reward for party service.

He said:

"The alternation between the two parties in victories at the polls was a big factor in this change. Gov. Fitzgerald's defeat in 1936 naturally caused a change in this enterprise, which Gov. Murphy was not directly responsible for. But after Gov. Murphy succeeded in getting a good law passed—though it was not perfect—he again was defeated by Fitzgerald. The new civil service system then became a kind of whipping boy, between the practical politicians of both parties.

Hypocrisy Charged

"What they wanted was as many jobs as possible for their friends. It was easy to find that in setting up this new system, some mistakes had been made, which were not the fault of the law at all, but which have been used to discredit the whole idea of civil service. If they had been sincere, these Republicans would have followed the law and enforced it against those who had not obeyed it. Instead they have been trying to break it down in administration, and now their effort in the legislature is so to amend it that it might better be repealed entirely than remain only as a piece of political hypocrisy.

"The law of 1937 was weakened by allowing too many exemptions, and by leaving too much freedom for political activity. During the first year of civil service there was needed much field work, in order to meet new conditions and re-adjust normal irritations, but the funds and field agents had not been provided, so the irritations furnished a basis for attack on the law itself.

"Facts in the record deny the charge that Democrats packed the state payrolls when in office. On the contrary, out of about 17,000 state employees, only about 4,000 new names were on the rolls. The big majority of employees have been working for the state many long years, going back to the long period when our state government was solidly Republican.

Injured Fitzgerald, Claim

"But the Republican party leaders, after the victory of last fall, were filled with ambitions in the national field. They could not see themselves doing yeoman service, in their way, under civil service limitations. This change in party majority in Michigan decided these leaders that Gov. Fitzgerald had made a mistake when he tried to set up a civil service reform. So they fought him from the minute the votes were counted after Nov. 8 last.

"It is not surprising that machine politicians, in these circumstances, should have succeeded in wearing down Gov. Fitzgerald, and forcing him to change his ideas, at least in part. But the people of Michigan are not easily fooled. They know that jobs and patronage do not fit with business economy in government. They know the organization leaders are eager for the financial gravy in state contracts. And I believe the whole future of the Republican party will depend on the question whether the administration at Lansing is ruled by its selfish party bosses, who are in it for what there is in it for them, or is so directed as to win the future support of the majority of decent citizens in Michigan who, according to the polls taken, are practically a unit in favor of state civil service.

"Michigan voters should know that the crisis in our state affects not only civil service but social welfare procedure and many other important state problems. Behind the scenes are the political bosses, enemies of good government, who recently have been making moves on the legislative chess board to accomplish their will. Many members of the legislature, in both House and Senate, are not conscious of the influences which since November 8, last, have been working upon them to the discredit of good government and of governmental economy in Michigan.

"The real gain sought by these opponents of good public service will not come from a little patronage. It is the big State contracts, opportunities to profit by sale of goods to the State in the purchasing and other departments, which these men have in mind. Employees picked on the basis of merit are not so easily persuaded as political appointees.

Rapped Spoils System

"Governor Fitzgerald, among many other public utterances, condemned the spoils system as 'the most corroding influence in public government.' He declared that 'so long as the patronage evil exists, no administration, no matter how clean its motives may be, nor how wise its policies, can render full service to the people? Yet we see amendments to the law introduced which would remove practically half the present state employees from the classified service and turn them back to the political gambler's chance of getting jobs for people whose qualifications are not of great importance.

"It was a Republican Governor who started this program, nearly four years ago. Despite the secret and open attacks of Democratic spoils politicians the law was enacted and a first-class administration was established. The threat of its present paralysis places full responsibility for action in the legislature on the heavy majorities in both House and Senate. But behind them we know are these forces of public plunder secretly planning to overturn one of the best pieces of good government ever enacted in this State.

"Every business knows that radical overturn in personnel and the uncertainties of future planning are the greatest handicap on business success. These factors produce the kind of fear in management which today is a part of the stone wall standing in the way of business recovery. Can it be possible that business leaders of Michigan will tolerate virtual disruption of the new defense for economical state administration which is proposed at Lansing by the Republican machine crowd.

"You need not worry over controversial details or complex problems in this field—that is the responsibility of your representatives in the State Capitol. If you believe in good government and economical administration of the kind favored by the late Governor Fitzgerald, let them be known immediately by wire or mail to your Senator or Representatives in the legislature. Let Governor Dickinson also know that you propose to stand by him in every good act which his judgment may dictate.

"By all means urge retention of the present civil service law, with only such amendments as we know would strengthen it, and surely without the paralysis that will follow if necessary funds for its administration are withheld for any reason whatever. By so doing you will record yourself on the side of decency, honesty, economy and the best interests of a state, which in recent months particularly, has been imperilled by subterranean conspiracies whose sad effects have been already too evident in our state government."

Invention of the ukulele generally is attributed to Manuel Numez, a Portuguese. It was introduced to the Hawaiian Islands about 1877.

'ESKY REVIEW' ON MARCH 30

All-School Movie Will Be Shown At Senior High Auditorium

"The Esky Review," the all-school movie portraying in detail all phases of the activity program at the Escanaba senior high school will be shown for parents Thursday, March 30, at the senior high school auditorium.

Though the Open House Night has been popular the past few years, it is expected that the movie will set a new record of interest for the parents. Students can be seen actually working in the classroom.

The most interesting aspect will be the "typical day at school," showing the students entering and leaving the building and going to various classes.

A complete story of the publishing of the "Escanaban", the school paper, the operetta, senior play, E men's minstrel, and football, basketball and track is shown. As the climax comes the graduation of the class of '38.

A program for senior high students will be held Thursday during the activities period, admission being fifteen cents to help defray the expense of the film. Adult admission will be twenty-five cents.

Upper Peninsula schools have asked for the use of the film.

Obituary

WILLIAM ROBERTSON

Services for William Robertson of Flat Rock were conducted by Rev. Fr. Peter Bleeker at 9 o'clock Tuesday morning in the chapel of the Boyce Funeral Home. Burial was made in St. Joseph's cemetery. Pallbearers were Frank Dausey, Joseph Beauchamp, Augustine Caron, Zenon Chenier, Henry Robert and James Leach, all of Flat Rock.

HELENE DE SHAMBO

Funeral services for Helene DeShambo, eight year old daughter of Mr. and Mrs. Raymond DeShambo of Wells will be held at eight o'clock this morning at St. Anne's church, Rev. Fr. Joseph E. Guertin officiating at the requiem high mass. Burial will be in St. Joseph's cemetery.

Pallbearers will be Billy Casey, Leonard Mileski, Francis Lehoullier, John Cornich, Eugene Gardner and Donald Blanchette.

MRS. WILLIAM FIRKUS

Final rites for Mrs. William Firkus, esteemed resident of Escanaba, who died Sunday, will be conducted at a solemn requiem high mass this morning at 9 o'clock at St. Patrick's church. The Very Rev. Fr. Thomas A. Kennedy will be celebrant of the mass; Rev. Fr. Edward Leary, O. F. M., deacon, and Rev. Fr. Nolan McKevitt, sub-deacon.

Burial will be made in St. Joseph's cemetery in the family lot. Pallbearers are William Leiper, Gladwin Isaacson, Arthur Harvey, John M. Trotter, George Weingartner and John O. Moberg.

JOSEPH L. CLEMENT

Funeral services for Joseph Louis Clement, 14 day old son of Dr. and Mrs. Joseph Clement were held at 2 o'clock Tuesday afternoon at St. Anne's church, Rev. Fr. Joseph E. Guertin officiating. Burial was made in St. Anne's cemetery.

According to English estimates, out of every 100 girls entering the nursing profession, 38 give it up during the first year and only about 50 per cent complete the training course.

Mrs. Campbell Named Convention Chairman

Appointment of Mrs. Josephine Campbell of this city, prominent member of the Auxiliary to Cloverland Post of the American Legion, as general chairman of the Michigan Department Auxiliary convention to be held in Escanaba in August, was announced last evening by Mrs. Carl Swanson, department president.

The announcement was made at a special meeting which Mrs. Swanson attended, called by Mrs. Nancy Petry, unit president, to discuss the plans and tentative program of the state convention.

Mrs. Campbell has an enviable record of service in the American Legion Auxiliary, both locally and in the district. She has served as president of Cloverland Auxiliary for a number of terms and also as district committeewoman.

A teacher in the Escanaba public school system, she also has been prominent in Junior Red Cross work, and has served as Delta county chairman for a number of years.

The membership drive of the Auxiliary closed at Monday evening's meeting, Mrs. Henry Breault, chairman, reporting a record membership of 141. The two membership teams were captained by Mrs. John Greis, whose workers secured 72 memberships, and Mrs. Roy Nerbonne, whose committee enrolled 69. A social during which a delicious lunch was served, followed the business meeting.

Perronville

TEN MILE CREEK P.T.A.

Perronville, Mich.—The Ten Mile Creek Parent-Teacher Association meeting for the month of March will be held Thursday evening, March 30 at 8:00 o'clock. New officers will be elected for the coming school year.

After the business meeting cards will be played.

All members, parents and others interested are cordially invited to attend.

Many Deer Seen In Yard at Ralph

More than a hundred deer were seen in the winter yarding area near Ralph by three members of the Wolverine Conservation association, who went on an inspection trip on Monday. The members of the party were: Karl J. Hammar, H. L. Holderman and Al Pearson.

They reported that the deer appeared in fine condition, apparently having survived the rigors of the winter without much difficulty.

Finest opportunities for observing Michigan are encountered during the spring migrations, when the ducks are in full plumage and are less timid than during the fall hunting season.

ICE FISHING NEARING END

Fishermen Are Pulling Up Nets Before Breakup

Commercial fishermen of Escanaba and South Ford River are pulling up their nets this week in order to be certain of saving their fishing gear before the spring break-up.

Only three pound nets were still set out for smelt, and a few gill nets are being used to catch whitefish, which are now commanding unusually high prices because of the scarcity of production and the approach of the Jewish holidays. Fishermen were being paid 35 cents a pound for whitefish yesterday. Net fishing for perch and herring has been abandoned, however.

The surface of the ice on Bay de Noc has become honeycombed during the past week. The base is still firm, but fishermen are not taking chances for a fear of a sudden breakup due to high water and winds.

Commercial fishermen anticipate a layoff of from two to three weeks before they begin to use their boats to set out nets.

A few days lull in the smelt harvest is expected between the time that fishermen are forced to lift their nets located near the bay shore and when the silvery fish commence to run upstream to spawning beds.

Newspaper Chain Reelects Officers

Battle Creek, Mich., March 27 (AP)—Directors and officers of Federated Publications, Inc., embracing three Michigan newspapers and an engraving firm, were renamed today at the annual election.

Members of the corporation are the Grand Rapids Herald, Lansing State Journal, Battle Creek Enquirer and News, and the Newspaper Engraving Co., Grand Rapids.

Re-elected directors are Albert L. Miller, publisher of the Enquirer and News; Paul A. Martin, publisher of the Lansing State Journal; L. A. Weil, editor of the Port Huron Times-Herald and S. W. McFarland, Port Huron. The Times-Herald is not connected with the corporation.

H. C. Hawks, Jr., of Battle Creek, was elected to the board to succeed the late B. J. Onen.

Miller was re-elected president; Weil, vice president, and Martin, secretary-treasurer. Weil, Miller and McFarland were retained as the executive committee.

The weasel changes from brown to white in color in the winter in sections where snow occurs, but remains brown the year around in sections outside the snow belts. In the white, it is commonly called the ermine.

TRY AMERICA'S MILDEST

NATIONAL'S EAGLE WHISKEY "The King of Blends"

81¢ PINT $1.54 QUART At S.D.D.'s, State Stores and your favorite bar

National Distillers Products Corp., N. Y. C.—90 Proof—60% grain neutral spirits.

IF YOU WANT YOUR MOTOR TO START
IF YOU WANT YOUR MOTOR TO RUN

USE PHILLIPS "66" GASOLINE

IN DELTA COUNTY AND VICINITY

Art Kubley's "66" Station, 2008 Ludington
Sovey's Phillips "66" Station, US-2-41 and Washington Ave.
Bay Shore "66" Station, Atley Peterson
Bay View "66" Service Station, Gladstone, US-2-41
Rapid River "66" Garage, Rapid River, US-2
Everett Super Service Station, Munising
Chas. Baker's "66" Station, Munising
Alfred Schoen's "66" Station, Perronville, M-69
Joe Potvin's "66" Service, Schaffer, M-69
Ed Berg's "66" Service Station, Spalding

Phillips 66

LAKE STATES OIL CO., Distributors

Phillip's "66" Winter Insurance At No Extra Cost

ALL PHILLIP'S "66" GASOLINE IS SHIPPED IN OVER C.&N.W. RAILWAY. THIS MEANS LOCAL EMPLOYMENT AND WAGES.

CASH

EASTER

This Year Is April 9th

The long cold wintry nights will soon be over, already the shops are showing an advance display of Easter clothing. If you are like most of us, you will be needing some extra money for Easter and Confirmation time when the children as well as grown-ups need some new clothing.

If so, you have nothing to worry about—for regardless of your need for money, whether it be for old bills, clothing, doctor bill, coal bill, new radio or washer, we can take care of you immediately.

Many of you have been past customers of ours and we know you will need extra money at this time. You know how easy it is to make a loan from us and repay in those small, easy-to-meet monthly installments.

1 to 20 months to repay.

See Us Now

LIBERTY LOAN CORP.

815 Ludington Phone 1253

Escanaba

MONEY LOANS

LOANS

..ask W. Curtis Draper

(senior retail tobacconist in Washington, D. C.)

...or any one of the 1,044,492 tobacco dealers in the United States about Chesterfield's can't-be-copied Combination

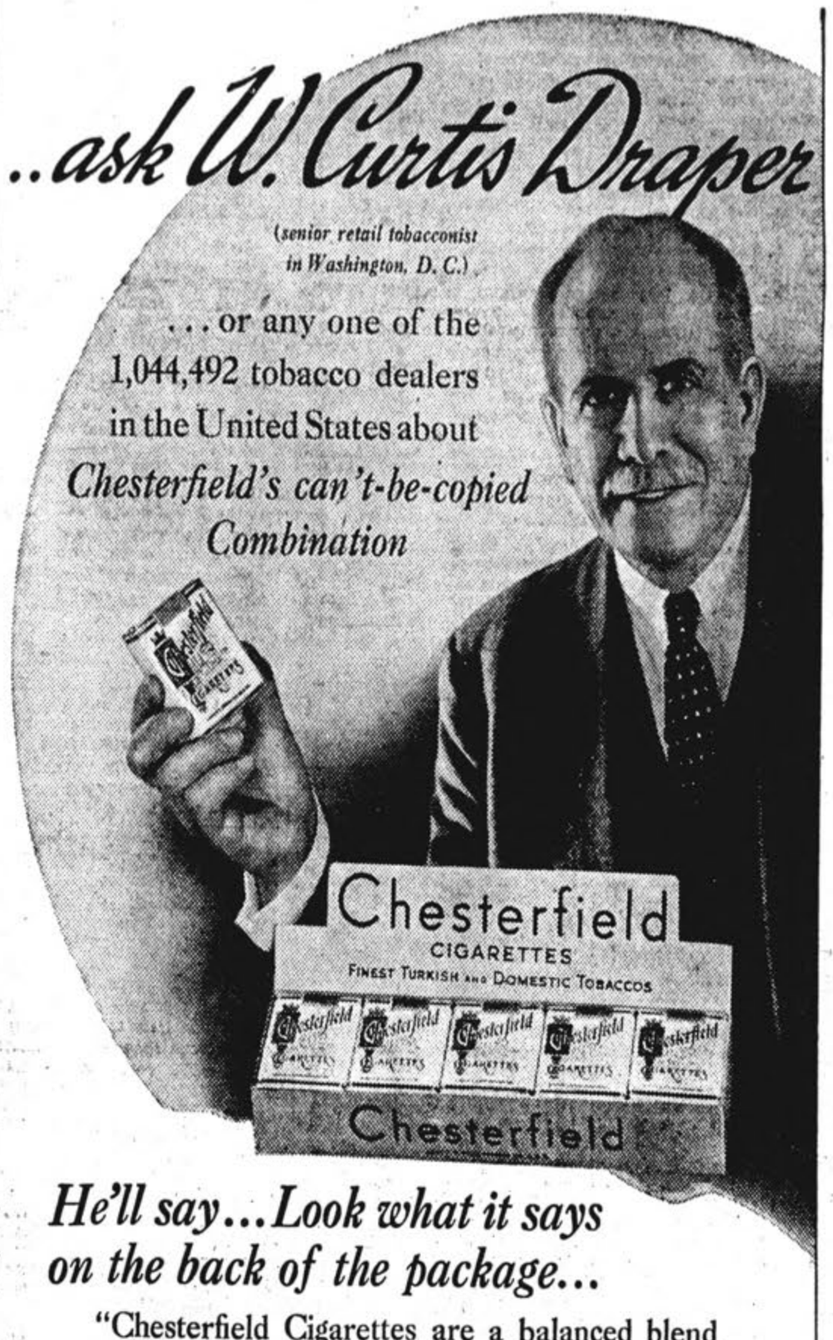

He'll say...Look what it says on the back of the package...

"Chesterfield Cigarettes are a balanced blend of the finest aromatic Turkish tobacco and the choicest of several American varieties blended in the correct proportion to bring out the finer qualities of each tobacco."

When you try them you will know why Chesterfields give millions of men and women more smoking pleasure...why THEY SATISFY

Chesterfield

...the blend that can't be copied
...the RIGHT COMBINATION of the world's best cigarette tobaccos

Copyright 1939, Liggett & Myers Tobacco Co.

SIX STEPS TO MORE SMOKING PLEASURE

AGEING—Chesterfield's mild ripe tobaccos, like fine wines, are aged for two or more years in huge wooden casks. Here they gradually acquire that true Chesterfield mildness and better taste which give millions of smokers more pleasure.

STEMMING—"Almost human" is what they say about the interesting stemming machines, whose fingers pick up the tobacco, leaf by leaf and take out the stem, leaving only the mild, tender, good-tasting part of the leaf to go into the making of Chesterfields.

BLENDING—There is only one Chesterfield blend... the blend that can't be copied... a happy combination of the world's best American and Turkish tobaccos. Just the right proportions to make Chesterfield a milder, better-tasting cigarette.

PAPER—Every Chesterfield you smoke is wrapped in pure cigarette paper... the finest cigarette paper made. That's another reason why Chesterfields are milder and better-tasting.

MAKING—Almost faster than the eye can follow, Chesterfields come rolling out of the marvelous cigarette making machines. Chesterfields are always round, firm and well-filled.

PACKAGING—Truly amazing are the packaging machines which wrap and seal Chesterfields in their air-tight, moisture-proof packages. Regardless of where you buy them, Chesterfields reach you as fresh as the day they were made.

BEHIND THE SCENES

By Bruce Catton

BY BRUCE CATTON
Daily Press, Washington Correspondent

Washington — The American ship of state sails through perilous seas these days—seas full of hidden rocks, treacherous currents and dense fogs.

For guidance, the ship's pilots have a body of doctrine known as American foreign policy. And because the course America takes in international affairs today is determined by principles which that policy is based on, every American ought to understand precisely what that policy is.

It can be defined easily enough, for it is not vague or indefinite, a mere matter of expediency or unwritten law. The definition which will be made in this and succeeding articles is based on a careful study of recent trends and developments within the State Department.

Broadly speaking, American foreign policy today can be summed up as follows:

We stand for the maintenance of peace, renunciation of the use of force as an instrument of national policy, and the peaceful settlement of international disputes.

We stand for the strict observance of all treaties, and for the modification of treaties only by processes of orderly negotiation.

We stand for the removal of barriers to international trade and for the principle of equality of commercial opportunity and treatment.

We stand for the reduction of armaments.

And—we stand for internation co-operation to uphold these principles.

So much for the broad principles. What do they mean in actual practice?

COMPLETE ISOLATION IS OUT

The basic factor is that — as Secretary Hull sees it — today's crucial issue is whether international law and order shall prevail, or anarchy and brute force.

Because that issue is dominant, America cannot waive her rights or fail to protect her interests abroad — in such a situation as the one now prevailing in China, for instance — because to do so would be to encourage the disregard of law and order. That being true, American must be fully armed.

All of which means that America cannot be completely isolationist. The administration has no intention of "policing the world" and it insists upon retaining complete freedom of action; but a return to the era of international law and order implies a degree of international co-operation. That co-operation will not, the administration insists, lead to "involvements" and entanglements abroad, but it must include efforts to restore peace and to rebuild the kind of international order in which enduring peace is possible.

Furthermore, the administration sees the widespread trend toward economic autarchy and self-sufficiency — with the innumerable trade barriers which that trend creates—as a fruitful source of the world's unrest. Hence the emphasis which it puts on Secretary Hull's trade agreements program.

This program, as a fundamental part of American foreign policy today, is, of course, primarily designed to increase the volume of our own foreign trade. But it is also designed to benefit the countries with which the agreements are negotiated. By leading to a general expansion of international trade, it is designed to raise world living standards.

WORLD TRADE A NECESSITY

The State Department's argument on that point goes like this:

Without the economic security which a healthy movement of international trade tends to create, the world is not going to have political stability. Without political stability there cannot be any permanently orderly or peaceful relations between nations. Consequently, one of our greatest contributions to recovery and world peace would be a contribution to the revival of world trade and a removal of trade barriers.

But there is more to it than that. The alternattivee to seeking a revival of world trade and a restoration of the old era of international order is to turn our backs on the whole foreign scene and become as self-contained as possible. This, in the State Department view, would compel us to reorganize our entire social and economic structure. It would mean a lower living standard, lower wages, a permanent and steadily-increasing unemployment problem.

The administration has rejected that solution, and its foreign policy today reflects that fact.

All that has been discussed so far is the general framework and philosophy of the nation's foreign policy. A better understanding of it can be gained through study of its application in specific instances —in the Orient, for instance, in South America and in Europe.

These instances will be examined in succeeding articles.

NEXT: Defining American foreign policy in Europe.

We are losing or flexibility and powers of adjustment.
—Dr. H. F. Alderfer, Pennsylvania State College.

• • •

It is a notorious fact that our colleges are hotbeds of atheism.
—Rev. Dr. Oscar Kreinheder, president of Valparaiso University.

● SERIAL STORY

'MRS. DOC'

BY TOM HORNER

COPYRIGHT, 1938, NEA SERVICE, INC.

The characters and situations in this story are wholly fictional.

• • •

CAST OF CHARACTERS

ALAN WARREN — Ambitious young country doctor.

EMILY WARREN—Alan's wife.

ERIC KANE—Construction engineer.

DR. FARRELL—Alan's elderly associate.

Yesterday: Narrowly missing logs and floating debris, Alan and his men arrive at the damsite. They go ashore, Alan giving terse orders to work fast. There are many men injured.

CHAPTER XVIII

Alan was at Eric's heels as the engineer led the way up the long, steep steps from the river bank to the office. Acetylene lamps—a pipe in a container that resembled a milk can, and surmounted by a polished reflector — lighted the way. All over the area similar lamps were burning, lighting the debris, the break in the diversion dam, and the wreckage of the main structure in a cold white light.

"Power plant went out too," Burke explained as they finally reached the top, panting and already weary. "We'll have it back in shape soon. Got the electricians on it."

"Get a flock of those torches in the office," Eric ordered. "Keep them away from the wall and the ceiling. They get hot, and we don't want a fire. Get down and hurry them up on that power. The injured men are there." He nodded toward the office.

A few workmen were standing near the closed door. They stepped back, quickly, opening a path for Eric, Alan and the others. Inside, in the dim light, Alan saw the prone forms of a dozen men. Most of them were moaning, a couple were cursing, and in one corner a youngster, hardly more than a boy, was crying softly.

"Weber, you see that every injured man has anti-tetanus," Farrell commanded, taking charge. "Grady, you and Alan examine them, while I get things ready. Get some light in here Kane, and clear all that stuff off that long table. We'll operate there."

• • •

In a few minutes the engineer's office took on the appearance of a fair operating room. White, sterile sheets covered the table, instruments still covered with sterile towels awaited Alan's gloved fingers. The place glared with white light from the reflectors of the lamps. In gown, cap and mask, Alan stood beside the man, stretched out on the table. Farrell, similarly dressed, stood opposite. The odor of chloroform hung heavy in the air. A torch, perched rather precariously on a shelf, swayed as a blast of wind shook the shack, and Eric rushed to steady it. Weber, at the patient's head, looked up.

"The patient is ready, doctor," he said. The scalpel in Alan's hand. Swift, yet sure. The click of artery clamps.

"Bleeding internally," Alan muttered.

Farrell's eyes, bright above the edge of his mask. Father Johnson bending low, whispering, praying.

• • •

Emily stared with sleepless eyes at the ceiling, lighted faintly by the flickering gleam of the streetlight, shining through the window. The rain on the roof beat an unceasing tattoo in her ears. If only she could stop thinking. If she could only tell Alan.

But Alan was gone, out into the darkness of the river. He might never come back. Perhaps, by now, the launch was floating, upside down, miles down stream. Alan in the cold water—Alan—the thought terrified her. She shut her eyes and tried to drive it from her mind.

Alan must come back to her—he must! So that she could tell him that she had been wrong, so terribly wrong. So that she could spend the rest of her life proving to him that she loved him—only him. How could she have imagined that any one could ever take his place in her heart?

Eric. Poor Eric. There was little left for him. The dam he tried so hard to build was a broken, crushed mass of wreckage. Wreckage, too, were any hopes of romance he might have had. She would never marry Eric. She would never get a divorce.

Not if Alan left her alone every night, not if she did not see him for days. Just to know that he loved her, just to plan his meals, just to press her face against his rough coat—just to awake at night and hear him clamming garage doors—she would be content.

Farrell was right. It was her job to answer the telephone, to be interested in every patient, to find Alan, send him hurrying away from her, to be a doctor's wife. Perhaps Alan would let her do more.

What if Alan didn't want her? What if her threat of divorce, made so rashly, had killed his love. Fear clutched her. Alan couldn't . . . Alan wouldn't. . . . No. . . . Not Alan. He would love her always. "Forever and a day" he had said so often. And he had promised, as he stood beside her, tall and handsome—"Until death do us part."

He was different now, this Alan of hers. How different from the boy she had met—and loved at sight—so long ago. His laugh was still as clear and ringing, but not so boisterous. His eyes, once sparkling with merriment and mischievousness, were softer, calmer. He was serious more of the time now—but at intervals his reserve broke, especially when he teased her. And how delighted he could be when his teasing infuriated her—then they laughed, and kissed and all the world was all right again.

But Emily liked to have Alan serious. It reminded her always of that first night at the commencement dance. She had met Alan only a few minutes before, danced with him but twice when he claimed her from another partner, guided her out of the ballroom out on the terrace.

"This sounds crazy," he had said, as they stood, looking out over the lights of the city. "But you have to believe it—I love you, Emily."

She had thought he was kidding her, handing out the usual line, and told him as much. "It sounds like that, I know," he had answered, and his eyes and face took on that intently serious look she had learned to love, "but some day you'll know it's true."

Content in her memories, Emily burrowed deeper into her pillow and, at last, slept.

• • •

"The boy with the crushed foot," Alan ordered, straightening up, as two men lifted an unconscious patient from the table.

"Let Grady or me take over," Farrell urged. "You've been working steadily for over two hours. Ease up a bit. There's a lot more work to be done."

"I'm all right," Alan answered.

A man came in with a fresh acetylene lamp and reflector to replace one that had burned out.

From a corner Eric asked: "How soon are they going to get that power plant back in operation?"

"Any time now," the man replied. "Baker says it won't be more than ten minutes more. Got enough floodlights in here, boss?"

"Yes. Tell them to hurry."

Alan stared down at the suffering lad on the table, caught a glimpse of the white, dirt-streaked face.

"He's so young," said Father Johnson, softly.

"Just a kid," Weber added. Farrell nodded.

"Well, we'll have to amputate." Alan squared his shoulders, took a deep breath. "Patient asleep?"

"He will be in a couple of minutes."

Scalpel. Clamps. The swift deft movements of Alan's sure hand. Sutures. Dressings. It was almost over.

It was then that Eric took his eyes from the table, glanced up, and saw it. That acetylene lamp, its reflector white hot, its flame burning brightly, teetering on the shelf above Alan's head. Insecurely placed, the wind had jarred it, inching it forward until now it was almost ready to fall. Intent upon the operation, no one had noticed it. One more gust of wind would bring it down.

In the half second before the wind shook the shack again Eric could see Alan's gown in flames, see his hands burned, his face seared. Alan was intent upon his work. If he shouted, Eric knew, Alan would look up, just in time to catch the reflector and flame full in his face.

The lamp started down. Eric jumped.

(To Be Continued)

Grand Marais

ATTEND TOURNAMENT

Grand Marais, Mich.—Among those who attended the Independent Basketball Tournament in Munising Friday night were Laone Bailey, Cora and Alice Tornovish, Evelyn Sayen, Matt Woons, Vernon Newberg, Pug Endress, June Wilhite, and Mrs. Sayre Ostrander Jr.

BRIEFS

Carl Hoffman and a party of friends from Holland, Michigan, are spending a few days at the Hoffman cottage.

Mrs. Agnes Holderman, who has been visiting relatives the past several weeks, left Friday for Manistique.

Kathryn Newberg and Evelyn Williamson, students at Northern State Teachers College, are home for Spring vacation.

William Thorrington, coastguardsman at Whitefish Point, Point, spent the week end here with his parents, Captain and Mrs. James Thorrington.

Lyle and Gordon McDonald are home from Menominee where they have been fishing.

Mr. and Mrs. Bernard Bugg spent Saturday in Newberry. Jerry Bugg, who spent the past two weeks with his sister, Mrs. Steve Tornovish, returned home to Newberry with them.

Plans are under way by Otto Newberg to build a sawmill here which will supply the growing need of lumber for building. Modern machinery will be installed to do this work.

Mrs. Tom Radcliffe is confined to her home on account of illness.

Superintendent Cheney and Principal Walsh were absent from school Monday on account of illness.

The Senior Epworth League met Sunday evening at 6:30 at the church for their regular meeting. The Junior Epworth League will meet this Sunday afternoon at 4:00 o'clock for organization with Mrs. Charles Chilson as leader.

Rev. Carpenter held service in the Community Church Sunday evening. He spoke from the text "Whom Say Ye That I Am" and Vernon Newberg played a violin solo "Papillion" by Wiegand, accompanied at the piano by Ruth Newberg.

Lil' Abner — By Al Capp

Red Ryder — By Fred Harman

Boots and Her Buddies — By Martin

Wash Tubbs — By Crane

Freckles and His Friends — By Blosser

Out Our Way — By Williams

Our Boarding House — With Major Hoople

PERSONALS CLUB— FEATURES—

WOMAN'S PAGE

FASHIONS— ACTIVITIES— SOCIETY

AMY BOLGER, Editor, Phone 692

Dinner Program Recalls Vulcan Early History

Of general interest to residents of this part of the peninsula is the history of the early days of Vulcan and the establishment of its first school, presented in a history of the school at a testimonial dinner which alumni of Vulcan gave this past week in honor of B R. Miller, retiring county commissioner of schools.

The story of the dinner, including the review of early days, as it appeared in the Iron Mountain News, follows:

"The old grads of the Vulcan high school, years 1913 through 1925, gathered in the gymnasium Saturday night for a dinner and program arranged as a tribute to B. R. Miller, county commissioner of schools who this year is retiring. Dinner was served at 6 o'clock, following an hour devoted to renewing acquaintances and recalling old times.

"The ringing of an oldfashioned school bell announced that dinner was served. The tables were decorated in red and green, the old school colors.

History Reviewed

"Following dinner, the history of the school and community was reviewed.

"According to the story related, the town of Vulcan had its beginning in 1872, when Lewis Whitehead was engaged by Dr. Nelson Hulst to go to a newly opened mining district in the eastern section of the county. On October 15 he marked a tree near the spot where the Vulcan depot now stands, and in that neighborhood was started construction of camps to accommodate 40 men. By January 1 there were several buildings erected, including a dining camp, sleeping quarters, blacksmith shop, supply shed and an office. The men shot deer in the nearby forest and at night heard the howls of wolves.

"In 1873, a sawmill was erected to cut lumber for the first frame building in the town—the first buildings were of log construction. This new building was used as a combined office and store. Later enlarged and improved, it still serves the same purpose. The mining company offices are in one side and a store, operated by Otto Marinelli, in the other.

First White Women

"It was in 1873, also, that Mr. Whitehead brought his family to the new little mining town. Mrs. Whitehead and a Mrs. Thomas Rice, wife of one of the workmen, were the first white women on the range. Later Whitehead arranged for the construction of a hotel and then a more modern hotel, now known as the Penn Inn.

"The little community continued to grow and in 1876 Whitehead, feeling the need for educational facilities, engaged Miss Emma Harwick, of Paw Paw, to conduct classes in a room of the Whitehead home. The enrollment grew and in 1877 work was started on the construction of a log schoolhouse near the old New York farm, now operated by Frank Lavoie.

"A second one-room school was built in a more centrally located section of the town, and now is a part of the First M. E. church building. In 1886 the lower three rooms of the old "green school" were built and in 1897 a second story was added. The first part of the present Central school was constructed in 1909, the year that Mr. Miller came to Vulcan as superintendent.

"At the time that he took over the superintendency of the system only the first 10 grades of school were being offered and students, to complete their high school work, went to Norway. In the fall of 1911, the eleventh and twelfth grades were added. The first class was graduated from the Vulcan high school in 1913.

"Miller began his teaching career in 1890, when he was but 17 years of age. He taught in a country school for two years, and then opened a store. He soon returned to the teaching field, however, and later served as superintendent of schools at Brookside and Whitecloud. During the period in which he served the Vulcan schools, 120 students were graduated, 88 of whom went to institutions of higher learning. He was elected county school commissioner in 1925, and that same year moved to Iron Mountain. He will retire in July."

Easter Seal Sale Under Way

The annual sale of Easter seals, sponsored by the Michigan Society for Crippled Children, which opened Monday, is meeting with customary full cooperation of the general public. Nick Carr is Delta county chairman of the sale, assisted by groups of special committees.

Church Events

Mid-Week Service

A mid-week service will be conducted by Gerald F. Houk, pastor, at the Assembly of God church, Ludington and 19th streets, this evening. The public is cordially invited.

• • •

Quarterly Meeting

The quarterly business meeting of Calvary Baptist church will be held this evening at 7:30 o'clock. All members are urged to be present.

• • •

Lenten Service Thursday

English Lenten services will be conducted at the Norwegian Danish Lutheran church on Thursday evening at 7:30 o'clock.

• • •

Lenten Service

A special Lenten service will be conducted at Salem Ev. Lutheran church this evening at 8 o'clock. This service will be in the English language and is open to all.

• • •

Lenten Service Tonight

Mid-week Lenten Services will be held this evening at seven thirty o'clock in the Central M. E. Church. The services will be in English.

• • •

Screen Service, Rapid River

A special mid-week Lenten screen service will be held at the Congregational church in Rapid River this evening at 7:30 o'clock. Rev. A. J. Parker will be in charge and illustrated songs will be presented by the Ladies' Choir under the direction of Mrs. Wallace Cameron. A cordial invitation is extended the public to attend.

Party Sponsored By Queen Esther Circle Friday

Queen Esther Circle of the First M. E. church is sponsoring a March party Friday evening at 7:45 o'clock, at the church.

The program is as follows:

Community sing.
Vocal solo—Elaine Lavelle.
Reading—Joyce Germanson.
Vocal solo—June Larsen.
Guitar and accordion duet—Oscar Larsen and Dick Schmeltzer.
"Kid Gloves," a one-act play—Joyce Germanson, Marion Hebert, Bonnie Foster, Elaine Ferguson, Ruth Evans, Dorothy Paeske, June Larsen, Alice Klemmetsen, Margaret Mayer, Gloria Birkenmeier.
Vocal solo—Florence Anderson.
Reading—Margaret Paeske.
Piano solo—Margaret Mayer.
Accordion solo — Kenneth Jensen.

Refreshments will be served after the program. Hostesses are Elaine Ferguson, Cynthia Walker, Ruth Evans, Gloria Birkenmeier, June Larsen, Gloria Larsen, Alice Klemmetsen, Marion Hebert, Joyce Germanson, Dorothy and Margaret Paeske, Margaret Mayer and Bonnie Foster.

The public is cordially invited to attend. A silver offering will be taken.

JUDGE FEAD BOOMED

Newberry—"Louis H. Fead for Lieutenant Governor" is the campaign cry of a group of Newberry citizens, intent on starting the ball rolling throughout the state in an effort to place the former Michigan Supreme Court Justice in the vacancy.

Newberry citizens point to the fact that "Judge Fead got his start in Newberry." Coming here from the University of Michigan as a young attorney in 1900 Fead advanced quickly.

His ability won him the position of circuit judge for this area in 1912, a position which he retained until 1928, when he was elected to the Michigan Supreme Court. During his nine years on the Supreme Court he received considerable praise for his stand on constitutional questions. University of Michigan in 1934 awarded him a honorary degree of Doctor of Law. He served overseas with the Red Cross during the World War.

At present Mr. Fead is associated with Miller, Canfield, Paddock and Stone, a law firm of Detroit, Michigan.

German Opera Is Topic of Music Study Meeting

The Escanaba Woman's club Music Study Group meeting Monday afternon was one of unusual interest. German opera, its subject, is so extensive in scope and of such vital musical importance that intensive preparation of the program presented a most valuable study.

Mrs. George C. Bartley, in an excellent resume of sources of German opera and composers of its early period, brought the subject to consideration of that greatest genius of German opera, Richard Wagner, and his life and compositions were admirably reviewed by Mrs. John Stephens in detail which was most instructive and inspirational to further study.

The story of "Tannhauser" was given in full and then illustrated by Mrs. F. M. Fernstrom, in charmingly expert rendition of "Pilgrim's Chorus," and "Elizabeth's Prayer," followed by Mrs. Harold Gasman, who sang "O Thou Sublime Sweet Evening Star," in all the rich fullness of her lovely voice, and as her second number the delightful tenor aria from "Martha," "Ah So Pure," made famous by Caruso.

Mrs. John J. Walch in the concluding section of the program developed the contemporary period of German opera, contrasting the new with the old in concise and scholarly consideration. She stressed the difficulty of forming a definite opinion as to the permanent place in music of the younger masters.

The next and last meeting of the group will be held on April 17, with Russian opera, the study topic.

Births

Mr. and Mrs. Joseph Engen of Eleva, Wis., are the parents of a daughter, weighing seven and a half pounds, born on Monday, March 27, at the Luther Hospital in Eau Claire, Wis. Mrs. Engen is the former Mildred Petersen, daughter of Mr. and Mrs. Ments Petersen, 616 South 15th street, this city. Both the mother and baby are getting along nicely.

Highland Women Name Committee

At a meeting of women of the Highland Golf club, held Monday evening at the home of Mrs. L. A. Stade, three co-chairmen, Mrs. C. E. Johnson, Mrs. Caroline Nystrom and Mrs. Frank Dayton were appointed to outline the program for the coming season.

Plans also were made for a rummage sale which will be held April 15 at the I. O. O. F. hall, and those who have donations for the sale are asked to call Mrs. Frank Dayton, Mrs. Leonard Murray or Mrs. L. A. Stade.

-:- Social-Club -:-

Lenten Tea Today

A Lenten tea, sponsored by the Woman's Auxiliary of St. Stephen's Episcopal church, will be held in the social rooms of the church this afternoon, beginning at three o'clock. A program will be presented, and an apron sale will be held in connection with the tea. The public is cordially invited to attend.

• • •

Sodality Plans Party

At a meeting of the Young Ladies' Sodality of St. Anne's church, held Monday evening, plans were made for a card party to be held in the parish hall, on Tuesday, April 18. Prizes will be awarded in bridge, pinochle and five hundred.

Mary Alice Harvey was named general chairman and members of her committee are: tickets, Marie Charboneau and Jane Beauchamp; lunch, Florence Dubord, Anna Clish, Lucille Laviolette, Lorraine Fillion and Genevieve Thompson.

Proceeds of the party are to be used for the banner fund.

The public is invited to attend the party.

Tentative plans also were discussed for a breakfast to be held Sunday, May 21, as a reception for new sodality members. Lorraine Fillion is general chairman of this affair, and Betty Tousignant is program chairman.

• • •

Fancy Work Sale

The Salvation Army is conducting its annual fancy work sale Friday evening at 7:30 o'clock at the headquarters, in connection with its missionary fund campaign. A program will be given including musical numbers and a talk by Rev. William Hultman of the Evangelical Covenant church, following which a chili supper will be served. Mrs. Elizabeth Gerou is in charge, assisted by Band of Love mothers.

• • •

Salem Aid Thursday

The regular meeting of the Ladies' Aid of Salem Evangelical Lutheran church will be held Thursday afternoon at 2:30 o'clock in the church parlors. Hostesses are Mesdames Alma Schmelter, Emma Youngchild, Elsie Boes and Viola Bohm.

Club Is Given Special Honor By Federation

Outstanding recognition was accorded the Escanaba Woman's club at sessions of the Michigan Federation of Woman's clubs conference, it was reported yesterday by Mrs. E. J. MacMartin who has just returned from the state meeting held in Grand Rapids, which she attended as representative of the upper peninsula district.

The Escanaba Woman's club was awarded an oil painting as first prize for the state in the penny art club, and a fine arts plaque to be shared by Bessemer for distinguished achievement in the arts.

Special honorable mention was given the Escanaba club for its welfare work, its systematic publicity and its conservation work. No other club was given more frequent reference and recognition at the state meeting, Mrs. MacMartin reports.

The upper peninsula now has a second vice president of the state federation, Mrs. R. R. Seeber of Houghton.

As a district the upper peninsula clubs received the silver cup for distinguished service in public safety.

May 2 Is Date Of Augsburg College Choir Appearance

The Augsburg College Choir of Minneapolis will be heard in concert at William W. Oliver Memorial Auditorium on May 2, it was announced yesterday by Rev. L. R. Lund of the Norwegian Danish Lutheran church, sponsoring the concert.

The choir, recognized as one of the leading college choirs of the country, is heard regularly in radio programs from Minneapolis stations and has appeared on national hook-ups in this country and Canada, and internationally in the Scandinavian countries.

Annual tours of the choral organization have taken it through the northwestern and western states, as will as into Canada. Its tour this year will include cities in Minnesota, Wisconsin, Illinois, Indiana and Michigan.

Personal News

Miss Eugenia Hemes, a student at the Michigan State Normal college, Ypsilanti, arrived here Monday for a spring vacation visit at the home of her parents, Mr. and Mrs. Frank Hemes.

Miss Phyllis Stahl, who is attending Western State Teachers colelge, Kalamazoo, is spending the spring vacation at the home of her parents, Mr. and Mrs. Walter Stahl, 1615 Third avenue south.

Rev. D. L. Cathcart has returned from Seattle, Wash., where he visited with his daughters, Mrs. Paul J. Grabner and Mrs. Austin Weeks. Last week-end, he preached at St. Paul's Union church in Chicago.

Hugh Roberts, who spent the past week's spring vacation at the home of his parents, Mr. and Mrs. R. W. Roberts, returned Monday to Houghton to resume his studies at the Michigan College of Mining and Technology.

Mrs. Dan O'Connell is recovering from an attack of influenza, from which she has been suffering for the past several days.

Mrs. Charles Gunderson, 724 South Tenth street, has returned from Florida, where she and Mr. Gunderson spent the winter months, in St. Petersburg, Lakeland and in Pensacola, where they visited with Mr. and Mrs. Lyman Beggs, former residents of Escanaba. Mr. Gunderson remained at Martinsville, Ind., well known health resort, for a short stay and will return to Escanaba the last of the week.

Mrs. E. R. Kauphusman has been called to Winona, Minn., by the serious illness of her mother.

Mr. and Mrs. T. C. Curran have returned from Milwaukee where they visited with Mr. and Mrs. Harvey Maresch and the twins, Susan and Stephen, born recently to Mr. and Mrs. Maresch.

Ted Walker left Monday for Houghton to resume his studies at the Michigan College of Mining and Technology after a week's vacation visit at his home here.

Maurice O'Leary arrived Tuesday from Chicago to attend the funeral services for Mrs. William Firkus which will be held this mprning at St. Patrick's church.

Harold Olsen, of Fox, who has been visiting with relatives here, has left for Chicago where he will be employed.

Get the world's good news daily through
THE CHRISTIAN SCIENCE MONITOR
An International Daily Newspaper
Published by THE CHRISTIAN SCIENCE PUBLISHING SOCIETY
One, Norway Street, Boston, Massachusetts
Regular reading of THE CHRISTIAN SCIENCE MONITOR is considered by many a liberal education. Its clean, unbiased news and well-rounded editorial features, including the Weekly Magazine Section, make the MONITOR the ideal newspaper for the home. The prices are:
1 year $12.00 6 months $6.00 3 months $3.00 1 month $1.00
Wednesday issue, including Magazine Section: 1 year $2.60, 6 issues 35c
and the paper is obtainable at the following locations:
Christian Science Reading Rooms:
325 South 13th St. Escanaba

They're Ready For The Easter Parade

Ask Our Routeman About Our Services

10% Discount On All Cash and Carry Orders

Mr. and Mrs. Peter Rabbit STEP OUT

WHEN Mr. and Mrs. Peter Rabbit step out Easter morn' they'll be the hit of the Parade. Spic and Span in fresh ZORIC quality cleaned clothes from top hat to trouser cuff. Brer Rabbit will be there, too, ready to admire and be admired at the garments that were ZORIC cleaned without leaving any odor, without oil and with every spot and soil completely removed. Check your Easter wardrobe today and have it ready for wear on Easter.

Everyday economy feature. Any regular $1 garment cleaned and pressed, TWO FOR $1.75

Send Your Cleaning With Your Laundry — Make One Call Do It All

PHONE 134 ESCANABA STEAM Laundry CLEANING & DYE WORKS

GLADSTONE Phone For All Services 358

Extension Telephone saves Four Lives

BECAUSE Robert Wochholz had an extension telephone on the second floor of his home in Albion, his family is alive today! Here are excerpts from his tribute to the *protection* an extension telephone affords, published with his permission.

"In addition to the extension telephone having saved us many, many trips downstairs, it proved the *best investment I ever made* when, on the night of January 23, 1939, our house caught fire, trapping my wife, our two children, and a maid on the second floor.

"After calling the fire department over the extension telephone . . . they crawled onto the porch roof and were taken down by the firemen.

"*. . . If it had not been for our extension telephone upstairs, it would have been virtually impossible for my wife to summon the fire department.*"

• • •

The low cost of an extension telephone . . . 2 to 3 cents a day . . . places its protection and convenience within reach of every family. A small connection charge applies. For complete information, call the Telephone Business Office.

MICHIGAN BELL TELEPHONE CO.

FOR STUFFY HEAD

A few drops . . . and you *breathe* again! Clears clogging mucus, reduces swollen membranes—helps keep sinuses open.

VICKS VA-TRO-NOL

3	5	2	4	8	3	7	6	4	8	5	6	3
A	O	W	Y	S	M	B	D	O	T	O	E	A
2	4	3	6	5	7	4	8	5	2	6	3	4
A	U	N	A	U	E	W	U	N	T	L	W	I
3	5	6	4	8	2	5	3	6	7	4	5	2
I	T	T	L	D	C	O	L	A	F	L	N	H
4	2	3	6	4	5	3	7	8	5	2	4	3
S	Y	L	C	P	A	P	I	Y	C	O	R	R
5	3	4	2	6	5	3	8	7	4	5	3	2
H	A	E	U	T	E	I	A	R	A	C	S	R
3	4	2	6	3	5	4	6	8	2	7	5	6
E	D	S	F	Y	K	N	U	R	T	M	S	L
5	2	4	3	6	5	4	8	6	5	3	2	4
O	E	E	O	L	O	W	T	Y	N	U	P	S

3-28

HERE is a pleasant little game that will give you a message every day. It is a numerical puzzle designed to spell out your fortune. Count the letters in your first name. If the number of letters is 6 or more, subtract 4. If the number is less than 6, add 3. The result is your key number. Start at the upper left-hand corner of the rectangle and check every one of your key numbers, left to right. Then read the message the letters under the checked figures give you.

Copyright 1939, by William J. Miller. Distributed by King Features Syndicate Inc.

Pay LESS Get MORE Stove
At the Kalamazoo Factory Show Room

See this new Governor Coal and Wood Range at the
KALAMAZOO STOVE & FURNACE COMPANY
116 South 11th St. Phone 507
Escanaba, Mich.

20-Inch Oven—Weight 650 lbs.

Save at least $30 at the Factory Price on this latest style Governor Coal and Wood Range. Oven bakes 12 one-pound loaves at one time. Fully porcelain enameled; automatic ventilator. Cook Top guaranteed 5 years. Copper Reservoir with tip-down spigot. Utility drawer under oven. Double-coat porcelain enamel finish in White; Green & Ivory, or Tan & Ivory. Only $8 down.

1,400,000 Satisfied Kalamazoo Users

Heaters Ranges Furnaces

"A Kalamazoo Direct to You"

Frimodig To Speak At Rapid River Gymnasium Dedication

PROGRAM WILL BE SATURDAY

Dance and Social Follow Ceremonies In New School Building

Lyman J. Frimodig, assistant athletic director of Michigan State college and mayor of East Lansing, will be the principal speaker at the dedication ceremonies in the new Rapid River high school gymnasium to be held Saturday night at 8 o'clock it was announced yesterday by Supt. Wallace Cameron.

FRIMODIG

Frimodig is well known in the Upper Peninsula, having been principal of Escanaba high school during the World war and having visited the peninsula frequently since becoming assistant head of the Michigan State athletic department. He is known as a fine speaker and has a fund of knowledge from his years of experience to give him background.

Public Invited

An invitation is being extended to coaches, sportswriters and residents of the Upper Peninsula to attend the ceremonies. Following the speaking program, an inspection of the building will be held with informal dancing afterwards. Lunch will be served.

Following is the program arranged for the occasion:

Selections by the High School Band.

Invocation—Rev. F. M. Scherfinger.

Opening Remarks — John D. Chubb, Chicago, architect of the high school and gym.

Remarks — George P. Large, WPA resident engineer.

Remarks — Herbert S. Foth, construction engineer.

Novelty Dance—Inez Smith.

Remarks in Behalf of the Board of Education—W. J. Miller, president.

Short Talk—C. P. Titus, county school commissioner.

Selection—Girls Glee Club.

Address, "Benefits of Gymnasiums in Small Communities"—Lyman Frimodig, assistant athletic director Michigan State college.

Benediction—Rev. F. M. Scherfinger.

At the last banquet of the high school aumni association held December 27, 1938, the organization pledged to furnish the curtain and drapes for the stage of the new gym. For the past three weeks the officers and activity committee have been working to raise the necessary amount. The fund is being raised by direct subscription. Letters have been sent to alumni in all parts of the United States. Some have gone as far west as Washington and California, Texas and in the east to New York and Maryland. One alumnus, Theodore Uebrick is living in Windsor, Ont., Canada. Already the Loyalty fund is over $125.

RABBIT HUNTER KILLED

Detroit, (AP)—Otto E. Boike, 24, was found dead with a shotgun wound in his head Monday on a farm where he lived on the outskirts of Detroit. Relatives told police Boike saw a rabbit and that he grabbed his gun and left the house. Shortly after they heard a shot fired, and when young Boike failed to appear they investigated and found his body, they said. The death was listed as accidental, police believed Boike's gun discharged as he climbed a fence.

Peder O. Sundre Dies In Marinette

Peder O. Sundre, 78, of Marinette, father of Mrs. Walter Boucher of Gladstone, died in a Duluth hospital Sunday morning of injuries received in an automobile accident Saturday.

Mr. Sundre had been visiting there with his son and daughter-in-law, Mr. and Mrs. Oscar Sundre, who also were occupants of the car at the time of the accident, but were not seriously injured.

He was born in Norway, January 30, 1861, and came to this country 58 years ago. He had lived in Marinette for the past 26 years with a daughter, Mrs. Leslie Uecke, of 1416 Logan avenue.

Surviving are the following children: Rudolph of Harmony, Agatha of New London, Wis.; Oscar, of Duluth; Elmer of Racine, Wis.; Mrs. Boucher of Gladstone, and Mrs. Uecke of Marinette; also two brothers. Mrs. Sundre died eight years ago.

The body will arrive in Marinette this morning and will be taken to the Hansen and Onion funeral home. Arrangements for the services are incomplete.

Stonington

Stonington, Mich. — Owing to the beautiful spring weather Stonington is just emerging from the worst snow blockade in history. Stonington was isolated from Tuesday until Saturday. Stonington has no telephone so the only means of travel or communication was on foot. Some residents skiid across the bay to Escanaba to get the paper. There was no complete mail delivery from Monday March 13 until yesterday March 23. The Bungalow School was opened Thursday the first day since Tuesday of the big storm.

Fear was held for several local residents who were seriously ill. Mrs. Hans H. Bonefeld was brought to Escanaba just as soon as the roads were passable. She is at the home of her daughter Mrs. Victor Petersen.

Some of the roads are still unplowed. Many of the local residents, found it difficult to take care of the oversupply of eggs and cream. Several residents were low on food supply, especially a shortage of coffee. Some residents were short of feed for stock and poultry.

The wind charger at the Norman home here blew down in the terrific wind and storm.

Hans Honberg was brought to the doctor to have treatment for his fractured foot on Monday.

The South and Central Schools have been open but only a few pupils have been able to attend. Some of the pupils and teachers walked on the snow banks and some came to school on skiis.

The South School won first prize in Delta County in the annual "Christmas Seal Sale." They sold the most per capita. They received their prize this week — a beautiful "Healthy-Land" book. Miss Helen Proehl is teacher at the South School.

The warm spring weather has coaxed out the moths, butterflies, and house flies. The killdeer and robin have been seen by local residents. The roads still high with snowbanks are getting full of mud making it difficult for motorists. Gravelling was started on road 511 but must be discontinued if the roads keep breaking.

Mrs. Smith Sampson and daughter Dolores of Ashland, Kentucky visited with Miss Helen Proehl Thursday evening and Friday at school. Miss Proehl and Mrs. Sampson are sisters.

Past Commanders of Escanaba Legion Have Reunion

Fourteen commanders of Cloverland Post 82, American Legion, including the first commander of the post elected in 1919, attended a reunion dinner held at the Chicken Shack Monday night. It was the second annual meeting of the Escanaba Past Commanders' club and the Escanaba Last Man's club, an organization formed within the group of past commanders. Gathered in the above picture for their goodnight song as the meeting closed are: standing, left to right, Dan Danielson, elected commander of the Past Commanders' club for the ensuring year; Dr. J. J. Walch, vice commander; Walter (Shakes) Jansen, of Marinette, first head of the local Legion 20 years ago, elected secretary-treasurer of the club; Emerson Harvey, Elmer Swanson, Tom Beaton, retiring commander of the club; Harry Compher; seated, left to right, Henry Breault, William Ehnerd, Dr. C. J. Corcoran, retiring secretary of the club; Elmer St. Martin, second vice commander of the club; Phil Bruce, John Peltier, present Legion post commander; and E. R. Kauphusman.

Standing on the table between St. Martin and Bruce is the bottle of spirits, encased in a wood and glass case, symbol of the Last Man's club, which will become the property of the last surviving member of the club. St. Martin was elected custodian of the Last Man's club symbol, on which will be engraved the signatures of each member.

It is planned to hold a summer reunion of the past commanders during the state American Legion convention in Escanaba Aug. 19-22. The next regular meeting of the past commanders and last man's club will be in March, 1940.

—Daily Press Photo

Nahma News

Parent-Teacher Meeting

Nahma, Mich.—A special meeting of the F. W. Good Parent-Teacher association of Nahma will be held at the school Thursday evening, March 30, for election of officers.

Wallace Cameron, superintendent of the Masonville township schools, who will be the guest speaker, will talk on his European tour.

Following the business meeting and program, a meeting of the lunch and ticket committees for the Easter dance will be held.

The school bus will call for parents and friends in St. Jacques and Isabella. All members are urged to be present and all others interested are cordially invited.

CARD OF THANKS

We wish to express our sincere appreciation for the kindness shown us by neighbors and friends at the time of the death of our beloved son and brother. Especially do we wish to thank those who sent flowers, and spiritual boquets, those who acted as pallbearers, and those who donated cars. These acts of kindness shall never be forgotten.

Signed,
Mr. and Mrs. Amos Ritter
and family.
7222-1t

McMillan News

McMillan, Mich.—Mrs. Leon Bruyn has returned to her home here after visiting with friends in Chicago.

Mrs. John West left Friday for Corpus Christi, Texas, where she expects to remain indefinitely at the home of her aunt Mrs. Spencer.

Philip Neault, instructor in the Lincoln school spent the week-end in Marquette, being called there by the death of his father.

Miss Ingrid Joukinen has returned to McMillan following a visit with friends and relatives in Negaunee.

Mr. and Mrs. Jack Skinner returned to their home in Sault Ste. Marie Friday, after spending a few days here and in Newberry as the guests of relatives Mr. and Mrs. H. J. Skinner of McMillan, and Mr. and Mrs. Edward Kalnbach of Newberry.

Stanley Generou and Forrest Hanes left Friday for points in the lower peninsula. They expect to remain in lower Michigan indefinitely.

Mrs. Edward Stone arrived home Thursday following a two weeks visit with relatives in Cleveland, Ohio and in Rochester, N. Y.

A deferred meeting of the Rural Child Health Association will be held on Tuesday evening, Mar. 28 at the home of the president of the organization, Mrs. George Roat of Lakefield. Husbands of the members are invited. Lakefield ladies will be in charge of the entertainment and lunch.

Members of the Columbus township Board of Education will meet in regular session in the local school building on Wednesday evening March 29.

Mrs. Floyd McInnis is expected home this week from Houghton where she was called by the illness of her uncle Edward Beaudin.

Word was received here this week by relatives Mr. and Mrs. Fred Brown of the death of the latters brother-in-law, Edward Beaudin of Houghton.

Joseph Osterman, local depot agent, spent the week-end with his family in Baraga.

Of 42 ducks shot over grain baited waters in 1933 in Michigan, only one had grain hulls in its gizzard to show that it had begun feeding in the baited area.

'LEO' MEETING IS POSTPONED

Circuit Court Causes Delay of Officers' Conference

The meeting of the LEO, Law Enforcement Officers, scheduled for April 13, has been postponed one week and will be held April 20, Chief of Police M. F. Ettenhofer said yesterday.

The April term of circuit court was the principal reason for changing the date of the meeting.

The conference is to be held at the Elks club in this city. Supt. of Schools John A. Lemmer will be one of the principal speakers at the noon meeting.

Officers of the association are: President, Donald McCormick, chief of police at Marquette, and secretary-treasurer, George Hayes, special agent for the Duluth, South Shore and Atlantic railroad.

Hospital

James Mason, 1108 Sheridan Road, submitted to an operation for relief from appendicitis, at St. Francis hospital.

Mrs. Cecil LaCombe, 1229 Stephenson avenue, was admitted.

Mrs. Vernon Sjodin was admitted.

Mrs. Lester Cole, Gladstone, submitted to an operation for relief from appendicitis.

Eileen Rodgy, 722 South 16th street, was admitted suffering from pneumonia.

Edward J. Starr, Ensign, was admitted for treatment.

Remi Mercier, Gladstone, is a medical patient.

Children have the faculty of hearing considerably higher pitched sounds than grown-ups.

Honor Rolls

SUNNYSIDE

Bark River, Mich.—The honor roll of the Sunnyside School follows:

Grade 1—Elva Peterson

Grade 2 — Walter Peterson, Shirley Peterson, Wayne Sundquist

Grade 3 — Marjorie Nelson, Kenneth Bolm

Grade 4—Leona Pokladowski, Georgia Jackson.

Attendance—John Barr, Kenneth Bolm, Joyce Erickson, Jerome Gonsheski, John Grzyb, Shirley Peterson, Leona Pokladowski, Wayne Sundquist, John Van Enkevort.

PERKINS

The honor roll of the Perkins school follows:

Juniors—Mae Miljour

Sophomores — Gloria Haefs, Evelyn Kinnart, Norman Gerou, Beatrice Beauchamp, Eileen Norden.

Perfect Attendance — Norman Gerou, Gloria Haefs, Evelyn Kinnart.

Freshmen—Donald Larsen, Allen Norden, Dan Whitney.

Perfect Attendence—Dan Whitney, Allan Norden, Robert Beauchamp, Elaine Anderson, Mary Vanda Coveya, Margaret Peterson.

8th Grade—Ruth Martin.

7th Grade—Wendell Anderson.

Perfect Attendence — Wendell Anderson, Betty Haefs, Jim Parlette, Harlan Norden, Louise Peterson, Leslie Plimpton, Orville

Grade 6 — Melvin Anderson, Donald Depuydt, G. Van Domme.

Perfect Attendance—Gale Norden.

Grade 5A — Lois Harrison, Gloria Kinnart, Evelyn Norden, Joanne Norden.

Perfect Attendance — Emmet Norden.

Grade 5B—Eldon Sharkey, Nick Alko, Loretta Mae Lachance.

Grade 4 — Patricia Peterson, Patsy Ann Lancour.

Perfect Attendance — Roland Haefs, Patricia Peterson.

Grade 3 — Delores Depuydt, Theresa Frassard, Enid Norden, Napoleon Sharkey, Muriel Whitney.

Perfect Attendance — Delores Depuydt, Kenneth Lachance, Gene Lancour, Enid Norden, Muriel Whitney, Helen Willis.

Grade 2 — Merilyn Faurmir, Edna Frassard.

Perfect Attendance—John Mosier.

Grade 1 — Norman Demeuse, Richard Depuydt, Ruth Johnson, Conrad McNamara.

Perfect Attendance — Richard Depuydt, Rita Miron.

Kindergarten—Glen Anderson, Carol Lancour, Janet Mc Namara.

Perfect Attendance — Delphine Lachance, Zepher Lachance, Gilbert Sinneave.

Classified Ads cost little but do a big job.

DICKIE TO HEAD WORK OF CCC

New Arrangement Being Tried In Forests of Peninsula

Ralph Dickie, until recently acting ranger of the forest service at Rapid River, will be transferred to the local headquarters on April 1 to assume his duties as director of CCC work in the two national forests in the Upper Peninsula, it was learned here yesterday.

Handling of the CCC administration from local headquarters is an innovation being tried in only two forests in the United States, the other being in Missouri. In other forests, it has been the policy for CCC work to be under the direct supervision of the rangers with indirect supervision from the district headquarters. The new arrangement is an experiment to determine the more feasible method as far as efficiency and ease of operation is concerned. The plan is expected to release the rangers for other routine work such as resource development, sales and fire control.

At present, there are seven regular camps in the peninsula and one Indian camp. Enrollment now somewhat below normal is expected to increase with a new enrollment on April 1.

It was announced yesterday that R. W. Blair, CCC assistant at Raco under Ranger Goldberg, has been named ranger at Moran.

MOLLER TOP MAGICIAN

Colon, (AP)—The Magician's Guild of America elected James J. Moller of Grand Rapids its new president Monday following a week-end reorganization meeting here. Clyde Cairy, Lansing, was named vice president and K. C. MacEachin, Ubly, was elected secretary. The organization will meet in Lansing April 14.

The sun never shines directly overhead on any spot in the United States, since the southernmost point of land is about 25 degrees north of the equator, and the sun comes no farther north than 23 ½ degrees.

FOR RELIEF OF ECZEMA, ITCHING, CHAPPING SKIN ERUPTION

To prove to you that Ozem Powder mixed with castor oil in your own home at a saving of 50% will give immediate relief.

Soothing, healing and harmless to tender skin. For infants and adults. For 5—3c stamps we will send you enough Ozem Powder for a generous trial with directions how to mix and apply.

CAMFO PINE CO.
Stevens Point, Wisconsin

AUCTION SALE of HORSES
Saturday, April 8th
12 O'clock (EST)
At
Winters, Mich.
2 Miles East of Trenary on M-67

25 Head
Sale consists of farm chunks, brood mares, draft horses. Age 4 to 8 years, weight 1400 to 1900 pounds.
Liberal Terms
Hammas & Estren, Owners
Chatham, Mich. Marinette, Wis.
Col. C. R. Little, Auctioneer

Hold Everything!

"See? That's how I want my new flower stand built."

"You'll find this the BEST YOU EVER USED!"

● For years Armour's Big Crop Fertilizer has proven itself through actual performance in the fields. Wise growers have found Armour's to be a balanced fertilizer that "Makes Every Acre Do Its Best."

We have a complete supply of the grade you need.

JOIN THE BIG CROP FARMERS THIS YEAR

ESCANABA MACHINE CO.
ED. MARENGER
1704 Ludington Phone 1429

YOUR CAR NEEDS NEW GREASE AND OIL NOW!

With warmer weather your car is only partially efficient if you haven't already changed to summer grease and oil. Get that heavy, sludgy oil out of the motor and transmission, give your car a chance to show you pep and life by changing to clean, fresh, oils and lubricants today.

CITIES SERVICE
● Trojan Lubricants
● Koolmotor Oil
● Koolmotor Gasoline

Will Prove Their ECONOMY!

STOP at the CITIES SERVICE STATION In Your Neighborhood Today!

Cities Service Products Distributed by
ELLINGSEN MacLEAN OIL CO.
13th St. and Ludington Escanaba

TOM GABOURIE SERVICE STATION
10th St. and 1st Ave. So.
A. J. POWERS SERVICE STATION
Washington and US 41 Junction
ROY THORBAHN SERVICE STATION
Gladstone
ESCANABA TAXI CO.
North 11th Street
LESLIE CASWELL STATION
Rapid River
VENA ROBERTS STATION
Northland
Charles Longtine, on U. S. - 2 East
JULIA DURANCEAU SERVICE STATION, Flat Rock, Mich.

KEN L. GUNDERMAN MANAGER

MANISTIQUE

PHONE 155
DAILY PRESS BLDG.
111 Cedar Street

DAVID WILSON FUNERAL TODAY

Gulliver Man, 36, Dies Month After Brother, Ray Wilson

Funeral services for David B. Wilson, 36, of Gulliver, who passed away late Sunday afternoon at the home of his mother, Mrs. Julia Wilson, will be held this morning at eight o'clock at St. Francis de Sales church. Rev. Fr. Schevers will officiate and interment will be made in Lakeview cemetery under the direction of the Morton Funeral Home.

Wilson's death was caused by tuberculosis and followed an illness of five months. A brother, Ray, passed away Feb. 22 at Pinecrest Sanatorium at Powers.

The body was prepared for burial at the Morton Funeral Home and remained in state there until the hour of the funeral service this morning.

He was born in Gould City, Nov. 17, 1902 and attended schools at the Canadian Soo. He was employed in the Soo at a steel plant for several years.

He is survived by his mother, Mrs. Julia Wilson, and a brother, Kenneth, of Gulliver.

Social

Birthday Party

Julius Eggert was the guest of honor at a birthday anniversary party at his home, 127 South Houghton, Sunday, upon the occasion of his 71st birthday anniversary. Out of town relatives who attended included Mr. and Mrs. Henry Hansen and daughters, and Mr. and Mrs. Walter Darrow, of Escanaba.

Couple Bound Over To Circuit Court

Richard Lamirand and Mary Gibbons were arraigned in justice court Monday afternoon on a charge of lewd and lascivious cohabitation and after waiving examination, they were bound over to circuit court on bond of $500 each, which they were unable to furnish. They were remanded to the county jail.

The couple was arrested Sunday evening at Parkington by Sheriff John Hewitt.

Alma Choir Will Give Concert Here At 7:30 Tonight

The Alma College Chapel choir will be in Manistique Wednesday evening at 7:30 p. m. at the Presbyterian church.

The choir has rendered concerts in Sault Ste. Marie, Newberry, Munising, Marquette, Iron Mountain, Escanaba, Gladstone, coming to Manistique from its appearance in Gladstone.

The choir is under the direction of Prof. J. W. Ewer. The public is very cordially invited.

CARD OF THANKS

We wish to take this means of expressing our heartfelt gratitude to those who assisted us at the time of the death of our beloved husband and father. We wish to extend special thanks to Father Schevers, those who sent spiritual boquets, or floral offerings, the pallbearers and those who assisted in any way to lighten our grief. These acts of kindness shall never be forgotten.

Signed:

Mrs. John LaMuth and Family
Mr. and Mrs. Winfrild Steinhoff

Tonight At
MERO'S BAR
183 River Street
Another
"Barrel of Fun"
Everyone Welcome
BEER - WINE - LIQUOR
Also Entertainment Saturday

CEDAR THEATRE
Today and Thursday
Matinee, Today, 2:30
Evening, 7:00 - 9:00
— Double Feature No. 1 —
"The Lady and the Mob"
Fay Bainter and Ida Lupino
NO. 2
"The Mystery of the White Room"
Bruce Cabot and Helen Mack
ALSO NEWS

City Briefs

Mrs. Roaul Bertrand and sons, Terry and Darryel and Miss Isabell Hoholik, of Sault Ste. Marie spent the weekend visiting with Mr. and Mrs. Joseph Roholik.

Mr. and Mrs. Clyde Latsch, of Germfask, are the parents of a daughter, born Tuesday, March 2, at the Bretz Maternity home.

Mrs. L. C. Harbin is visiting with her son and daughter-in-law, Mr. and Mrs. Robert Harbin, Ludington.

Mr. Jack Wilde returned Monday from Lower Michigan where he has spent the past few days.

Robert Southard, student of Western State, Kalamazoo, is spending spring vacation at his home here.

Mrs. Samuel Hulett, mother of Mrs. Emil Ekberg, is spending a few weeks at the Ekberg home here. Mrs. Hulett is from Kingsley.

Mrs. Papineau, sister of Mrs. A. J. Cayia, returned to her home in Crystal Falls Tuesday after spending the past three weeks at the Cayia home here.

Mr. and Mrs. Hilding Olson and Mr. and Mrs. Barney Johnson spent the weekend in Escanaba and Marinette.

Mr. and Mrs. Howard Graff and daughter, Deborah, and Mr. and Mrs. Dana Connell spent Sunday in Ishpeming.

Mr. and Mrs. A. J. Cayia returned Saturday from Hot Springs where they had been vacationing for the past 3 weeks.

Mrs. V. I. Hixon left Saturday for St. Petersberg, Florida where she will visit with her daughter, Mrs. Robert Quick.

Kenneth Hamil, student of Western State, Kalamazoo is spending the spring vacation with his parents here.

Mr. and Mrs. Norman Graefe, Mr. and Mrs. John Benso, of Iron Mountain, and Mr. and Mrs. John Erickson and son, David, of Isabella spent Sunday at the Frank Weber home.

Al Larson, student of Michigan State, East Lansing, is spending the spring vacation with his parents here.

Alfred Heald, of Appleton, was a weekend guest at the home of Mrs. Mary Nelson, Lake street.

Mrs. Emma Swanson and son, Carol, Soo Hill, Mr. and Mrs. William Olson and family of Escanaba, visited Sunday at the home of Mr. and Mrs. Cecil Johnson, Manistique Heights.

Mr. and Mrs. Walter Flath and children of Escanaba visited at the home of Mr. and Mrs. Oliver Beauchamp, 720 Garden ave., Sunday.

Jack Eggertson, student of Western State, Kalamazoo, is spending the spring vacation at his home here.

James Baker, of Naubinway, spent a few days visiting with friends here. James is a student of Ferris Institute, Big Rapids, and is spending the spring vacation at his home.

Rapid River

Townsend Club

Rapid River, Mich.—The Rapid River Townsend club will hold their regular meeting Friday evening in the high school. Program as usual.

Smear Tournament

The final playing of the Smear tournament was held Monday night at the high school. Kurt's Meat Cutters, consisting of Kurt, Soderberg, captain, and Peter Larson of Rapid River, John Sepic of Gladstone, and Harold Tang of Escanaba held high score. A large oval electric clock was presented to each member of the winning team. Westling's DX team, composed of Nels Westling, captain, Paul Begcovich, Leonard Nelson and Albert Schroeder, held low score and each member was presented with a deck of cards. Lunch consisting of sandwiches and coffee was served. The tournament was considered a success both from a social and financial standpoint. A complete attendance was reported for every session of playing and as a result the treasurer of the P. T. A. will be able to settle their bills and accounts in full.

Personals

Mrs. Andrew Magnusson of Ensign attended a meeting of the congregational Ladies' Aid at Mrs. Margaret Whaple's, Wednesday.

J. C. Cavill, supt. of the Great Lakes Indian agency at Ashland, Wis. visited Thursday with his sister Mrs. K. C. Scott and brother, Fred Cavill.

Mr. and Mrs. Lester Duncan and Mrs. Henry Rice motored to Marquette Saturday where they spent several days visiting at the Wm. Lafonde home.

Roger Kirch, Glenn Hamilton, Connie Johnson and Wayne Young went to Marquette Saturday.

Mrs. Ed Mercure, who was called to Chicago by the death of her son-in-law Gordon Gray, returned home Thursday. She was accompanied by her daughter, Mrs. Gray, the former Izetta Hickey and little daughter, who will remain here for some time.

Mrs. Henry Martin, daughter Jean, Mrs. Chas. Turan and two sons shopped in Escanaba Wednesday.

Willard and Dale Parlette, who have been employed in Detroit are visiting their father at his home on the Rice Road.

Mrs. Harry McPherson of Escanaba spent several days last week with her parents, Mr. and Mrs. J. Sobeskey.

Mrs. Paul Beauchamp of Perkins visited several days last week at the home of her parents, Mr. and Mrs. Guy Wellman.

Mrs. Jack Laporte and son Gerald of Gladstone visited last week at the Harvey Boprie home.

Mrs. Jack Miller and son Dickey and Miss Irma Scheringer and niece Florence Scheringer motored to Calumet Thursday, returning Friday. Miss Florence remained at Calumet.

Mrs. H. Buckholtz and Mrs. Methot of Trenary visited friends here Friday evening.

Mrs. Ed Hamilton and son of Rock spent Sunday at the George Hamilton home.

Mr. and Mrs. Henry Cassidy spent Sunday at the Levi Barboo home.

Robt. Miller, who is spending his spring vacation from Michigan Tech, Houghton, at the home of his parents, returned Sunday evening from McMillan where he spent several days.

Relatives who attended the funeral Saturday in Gladstone of Nels Johnson, a former resident of this community, were Fred Johnson, a brother-in-law, Theodore E. Johnson, Mr. and Mrs. Hugo Branstrom, Rev. Carl Johnson of Daggett, a nephew, who conducted the funeral services, and Ina Bowman of Bark River.

SPEECH EVENT TO BE FRIDAY

Sub-District Contest To Be Held at Newberry High School

The sub-district speech contest will be held Friday afternoon and evening at the Newberry high school, it was announced yesterday. There will be contestants in declamation, oratory and extempore speech from high schools of Munising, Newberry, Sault Ste. Marie and Manistique, and winners will advance to the district speech contests to be held at Manistique early in May.

Manistique will be represented in the sub-district speech contests at Newberry Friday by Robert Beauvais in declamation, Priscilla Powers in oratory, and Jane Cayia in extempore speech. They are winners in the speech contests conducted at the local high school recently. Beauvais will present "Intolerance Still" in the declamation contest.

Miss Powers' oration which she will deliver in the oratorical contest is entitled "The Return of the Village Blacksmith" and is a plea for more individualism.

In the extempore speech contest, Miss Cayia will be called to speak upon any subject in current news, and will be notified of the subject one hour before the contest.

Briefly Told

Fire Call—The Manistique fire department was called to No. First street Monday afternoon to extinguish a fire in the building owned by Richard Thomas. The blaze started from an overheated stovepipe.

• • •

Degree Team Practice — The Degree Team of the Agnes Rebekah lodge will practice Friday afternoon in the I. O. O. F. hall at 1 o'clock. Any member who can not be present is asked to send a substitute.

• • •

Market Basket Party — The Ladies' Aid of the Cooks Congregational church is sponsoring a Market Basket party Thursday evening March 30 at 8 o'clock in the Cooks High school gym.

• • •

Brownie Woodland Pack—Members of the Brownie Woodland Pack will meet in the Central School Kindergarten at four o'clock this afternoon. Brownies are reminded to bring their material for the mothers day gift.

• • •

Zion Lutheran Church—Lenten service will be held this evening at 7:30 o'clock at the Zion Lutheran church. The theme will be "There is a Knock at your door by someone who cares for you."

• • •

Ladies' Aid—The St. Peter's Lutheran Ladies' Aid will meet Thursday afternon at the home of Mrs. Leo Dean.

• • •

Engadine Methodist — There will be special services this evening at the Engadine Methodist church at 7:30 o'clock.

• • •

Bake Sale — The St. Peter's Lutheran Ladies' Aid is sponsoring a bake sale Saturday, April 1, in the Kefauver and Jackson building, beginning at 1 o'clock.

• • •

I. O. O. F. Meeting—The Independent Order of Oddfellows will meet this evening. About 25 members of the Escanaba Oddfellows lodge will be present and put on the third degree. Refreshments and entertainment will follow the meeting.

• • •

St. Alban's Guild—The regular meeting of the St. Alban's Guild will be held today at the home of Mrs. James Fyvie.

• • •

Norwegian Lutheran—The Norwegian Lutheran Ladies' Aid will meet this afternoon at the home of Mrs. Nels Anderson, Oak street. It is important that all members attend this meeting.

• • •

Experience Social—The Ladies' Aid of the First Baptist church will entertain at their annual experience social this afternoon in the church parlors.

Troop 61 Makes Two Day Hike

This last week-end, thirteen Scouts and Scoutmaster Larry Musser of Troop No. 61, Manistique, sponsored by the Rotary club, qualified for the Polar Bear award by hiking out into the woods east of Manistique, and setting up camp on the bluffs overlooking Lake Michigan. They left Friday afternoon after school with provisions and blankets strapped on their backs and returned Sunday in time for Sunday school and church, having spent two nights in lean-to's which they made themselves, and having eaten five meals cooked by themselves over camp fires.

Harry Erikson, the expert counselor on the pioneering merit badge, visited the camp-site Saturday morning, inspected the boys' work and complimented them, at the same time suggesting improvements.

Those who made the trip, besides Scoutmaster Larry Musser, were: David Nessman, Robert Vassau, James Southard, Robert Dean, Alvin Peterson, James Casey, Steven Johnson, Norbert Weber, Glenn Webber, Elmer Little, Wm. Lundberg, Wm. Strehl, and Donald Kinsting.

Monday night a group of senior Scouts from Troop 61 demonstrated a flag ceremony as an opening to a troop meeting to a group of men who are enrolled in a three weeks' adult Scoutleaders' training course.

Dancing Permits For Taverns Are Considered Here

A proposed dancing permit ordinance was discussed at the regular meeting of the Manistique city council Monday evening at the city hall, but the matter finally was tabled until the next meeting of the council. The proposed ordinance was drafted by City Attorney J. C. Wood at the request of the council, and provides for licensing taverns, restaurants and hotels where liquor is served.

Liquor license applications submitted by present holders of liquor licenses were approved at the meeting of the council. The new licenses become effective May 1.

Only one bid was received for the sale of the city's detention home located on South Fifth street, but the bid of $210.10 was rejected by the council as too low.

Motorists Urged To Use Caution At Grade Separation

The Gladstone police department is urging all motorists to use extra caution at locations such as the grade separation on M-35 where pedestrians are forced to use the roadway. At the grade separation there is a sidewalk, but because it was not cleared of snow is now covered with several feet of ice and snow and is impassible. There are also a few other locations where sidewalk conditions force those afoot into the street.

A nine-year-old son of Mr. and Mrs. Albert Buckman was struck by an auto driven by Ed Johnson of Rapid River at the grade separation here at about four o'clock on Tuesday afternoon. The lad was not seriously injured, suffering only bruises and abraisions.

PRESENT-DAY ENVOY

HORIZONTAL

1 Pictured envoy.
12 Biblical high priest.
13 Wild ox.
14 Wooden basket.
16 Flour factories
17 Loaned.
18 Law.
19 Shed blood.
20 Sound of pity.
21 Inclosed in a tube.
22 Onager.
23 Furnished with shoes.
24 Bushel (abbr.).
25 Cabbage salad
26 Young bear.
27 Juicy.
30 Portrait statue.
32 With great ability.
33 Easy task.
35 Twenty-four hours.
36 Forcible restraints of speech.
37 Company.
38 Sack.
39 Horses yoked in pairs.
42 Bone.
44 To repulse.
47 Diseases.
48 Mark of a lash
50 Flower.
51 Orderly.
52 Since.
53 He represents U. S. A. in Great ——.
54 Nesting animals.

VERTICAL

1 Prisons.
2 Chaplets.
3 Bartered.
4 Being.
5 Dedicating.
6 To mix and press dough.
7 Ages.
8 Wood nymph.
9 Pale brown.
10 To smear.
11 Christmastide.
12 His title.
15 Guided.
20 Sound of surprise.
21 Short cask.
23 Sneaky.
24 Biscuit.
25 Furtive watcher.
26 Policeman.
28 Striped fabric.
29 To handle.
31 Royal mansion.
33 To sink.
34 Monastic title.
36 Flower part.
37 Indian hereditary class.
38 Most excellent
40 Enthusiasm.
41 To hit a fly.
42 Genus of swans.
43 Compass point
45 To do wrong.
46 Taro paste.
47 Wayside hotel.
49 Era.

Answer to Previous Puzzle

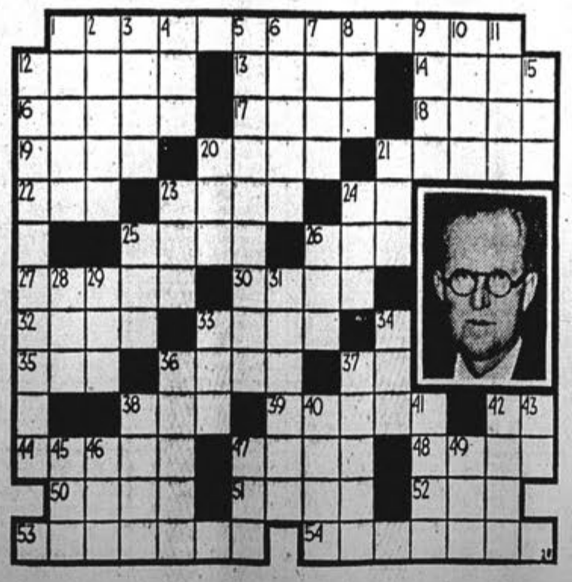

TOM BOLGER MANAGER

GLADSTONE

PHONE 22
RIALTO BLDG.

KALLERSON TO ATTEND MEET

Law Enforcement Officers School Set for April 3-8

Chief of Police Torval Kallerson was authorized by the city commission Monday night to attend the annual meeting and school of the Upper Peninsula association of Law Enforcement Officers to be held at Marquette April 3-8.

Edgar Hoover, head of the federal bureau of investigation, and Oscar G. Olander, commissioner of public safety in Michigan, are both cooperating in the school by assigning experts to act as instructors.

Several other routine matters came before the commission for action.

A list of delinquent personal property taxes is being made out and will be turned over to City Atty. G. W. Jackson to see what can be done towards collection.

A liquor license application made by John VanMill was approved. This is the first made and acted upon this spring.

City Manager A. F. Raddant was authorized to cooperate with Escanaba in the purchase of chlorine in carload lots which will result in a large saving in cost of water treatment.

No action was taken on the request for a donation to assist in Boy Scout activities here, the matter being again tabled.

Louis Danielson was named to replace Mrs. Herb Peterson on one of the election boards serving at the annual election here April 3.

City Briefs

Mrs. P. S. Lillie returned yesterday to Marquette following a several days visit at the E. A. D'Amour residence, Michigan avenue.

Mr. and Mrs. Wilfred King and family spent the week-end visiting with Mr. King's parents at Powers.

Vincent Johnson and Steve Carriere left yesterday noon on a short trip to Milwaukee.

Jerry Gagner, son of Mr. and Mrs. Lawrence Gagner, is visiting at Gwinn with his grandparents, Mr. and Mrs. Peter Gagner.

James Lillie, Marquette, is spending the week visiting at the E. A. D'Amour home, Michigan avenue.

College Choir To Present Concert

A concert is to be presented at Gladstone high school this morning at 10 o'clock by the chapel choir of Alma college. An invitation to the general public is extended.

Social

GIA Meeting

Members of the GIA to the B of LE will hold their social meeting this evening at the home of Mrs. James LaVelle, Dakota avenue. Mrs. John Cowell and Mrs. LaVelle will be hostesses. Cards will form the diversion of the evening.

• • •

Mission Circle

Mrs. Hildur Strom will entertain members of the Mission Circle of the Gospel Tabernacle at their meeting at 2:30 o'clock this afternoon at her home at 818 Michigan avenue. All are invited to attend.

• • •

Young Peoples' Meeting

The Young Peoples' society of the First Baptist church will hold their monthly social Thursday evening in the parlors of the church.

The program, beginning at 8 o'clock, is as follows:

Invocation, Betty Lindahl.
Vocal duet, Harriet and Carol Goodman.
Reading, Margaret Larson.
Vocal duet, Mildred Peterson and Mrs. Walter Erickson.
Talk, Rev. Berger Swanson.
Vocal duet, Mrs. H. Kasen and Melvin Kasen.

Refreshments will be served at the close of the program. The general public is invited to attend.

• • •

Patricia Ann's Party

Patricia Ann, daughter of Mr. and Mrs. Loyal Hanson, was the honored guest at a delightful party held Monday afternoon at her home on Dakota avenue, the occasion being her 5th birthday anniversary. The afternoon was spent in games towards the conclusion of which a delicious luncheon was served. Table appointments were carried out in a green and pink color scheme with green nut cups filled with Easter candy. Balloons and snapping mottos with caps were the favors. A prettily decorated birthday cake formed the center piece for the table.

Patricia Ann was the recipient of many gifts from her friends in honor of the occasion.

Among those present were Marilyn Bredahl, Marilyn Nelson, Mary Beth Strickland, Laverne Mathison, Betty Re Ohman, Margaret Ann Erickson, Mrs. Leon Foster, daughter Joanne, Mrs. Elwood Erickson and Sonny, Mrs. Roger Hennindale and daughter Beverly Jean, Escanaba, Mrs. Elmer Johnson, Escanaba, Mary Mathison, Joyce Lied, Patricia and her brother Junior.

• • •

Company C

Company C of the Ladies' Aid society of the Methodist E. church will meet at 2:30 o'clock this afternoon at the home of Mrs. Phil Hufford at 1225 Michigan avenue. All interested have been invited to attend.

• • •

WBA Meetding

Members of the Women's Benefit association will meet at 8 o'clock this evening at the James Montgomery home on Minnesota avenue. A short business session will be conducted following which cards will be played and refreshments served.

Honor, Attendance Rolls For Kipling School Announced

Honor and attendance rolls for Kipling school pupils for the month of March were made public yesterday.

They follow:

Honor Roll

Kindergarten—Robert Cole.

1st Grade—Rosalie Brock, Newton Johnson, Evelyn Lake, Marian Lamberg.

2nd Grade — Gerald Harris, Mary Smith, Marjorie Tuskin.

3rd Grade—Douglas Johnson, Florence Valencic.

4th Grade—Joseph Barak, Andrew Gause.

Perfect Attendance

Robert Cole, Moreland Beck, Newton Johnson, Harold Karnitz, Vernon Rasmusson, Mary Smith, Samuel Beck, Ethel Gibbons, Douglas Johnson, Shirley Poquette, Charlotte Beck, Joseph Barak, Dorothy Lund.

Honor Roll

5th Grade—Carl Raspor.

6th Grade—Gladys Nebel, June Van De Weghe.

7th Grade—John Lagina, Howard Nebel.

8th Grade—Elwin Morin, Shirley Snell, Lorraine Wickert.

Perfect Attendance

5th Grade — Jean Anderson, Howard Mackie, Carl Raspor.

6th Grade—Chester Holmberg, George Maki, Donald Morin, Paula Jean Morin, Donald Rasmusson, Kenneth Rasmusson, Frances Raspor, June Van De Weghe.

7th Grade — Richard Harris, John Lagina, Leonard Mackie, Rudy F. Valencic.

8th Grade—Lillian Maki, Lorraine Wickert.

Want Fishing Pix For Promotion Work

Pictures of local scenery, fishing or hunting or any photos which might be utilized in making up displays are requested by C. A. LaFave, president of the city club. It is proposed to make up a number of enticing displays for use in public places much frequented by tourists, particularly service stations. Anyone having such views and wishing to cooperate may contact R. A. Hale, chairman of the tourist committee.

Easy to sell through FOR SALE Ads.

EASTER SEAL SALE STARTS

Welfare Club Is Again Sponsoring Drive In City

The sixth annual Easter Seal campaign to aid crippled children opened in Gladstone this week and as in past years the sale is again being conducted under Child's Welfare club auspices.

Fifty per cent of the gross amount of seals sold by the club will be turned over to the Welfare club for use locally.

Michigan is joining with 30 other states throughout the country affiliated with the National Society of Crippled Children, Inc., to raise funds to carry out their program of giving every crippled child in the state an opportunity for a full and better life.

The society is a lay organization established in 1921 which helps in developing a well-rounded program for the crippled child, embracing proper medical treatment, hospitalization, education, proper psychological adjustment to their environment, vocational training, and employment. The annual Easter Seal drive provides necessary funds to carry on their work.

C. P. Angove, Detroit, executive secretary of the Michigan society, in urging all citizens of Michigan to buy as many Easter Seals as they possibly can, states, "In our state alone there are approximately 20,000 crippled children. In view of the fact that about 2,000 new cases come to light every year and over 14,000 are now actually receiving service it is imperative that the public become conscious of the great problem which the movement for the care of the crippled is attempting to solve."

Obituary

ALEX RENARD

Impressive rites, largely attended, marked the funeral of Alex Renard, 65, well-known retired Soo Line employe and local restaurant owner, held here yesterday morning.

The funeral mass was at 9 o'clock at All Saints' Catholic church with Rev. Fr. Joseph Schaul officiating. Serving as pallbearers were Herbert Tumath, Ole Norstrom, F. S. Patton, Peter LeClaire, Hilding Norstrom and Edward Moore. Burial was made in Fernwood cemetery.

Swenson Bros. funeral parlors directed.

Among the out-of-town relatives and friends attending the rites were Mr. and Mrs. Louis Renard, Joseph and John Renard, Mr. and Mrs. Wm. Fontaine, Mr. and Mrs. Henry Macoux, Mr. and Mrs. Mose Lauziere, Fred Renard and Eugene Alexander of Brussells, Mr. and Mrs. Joquet, Mr. and Mrs. Arnold Beibel, Mrs. Cletus Chadnick, Mrs. John Service, Mrs. Paul Gigeure, Jack Alberts and Mrs. Kate Harrison of Green Bay, Mr. and Mrs. Floyd Duchaine of Iron Mountain, Mr. and Mrs. Elmer Potvin of Schaffer and Miss Eva Potvin, Mr. and Mrs. Walter Richer, Mr. and Mrs. Mose Martin, Mrs. Lily St. Peter and Mrs. Basil Tilbert of Escanaba.

ROBERT BLOMQUIST

Funeral services for Robert Henry Blomquist, 3-year-old son of Mr. and Mrs. Henry Blomquist, who died suddenly Sunday morning, will be conducted at 2 o'clock this afternoon at the home of Mrs. Marie Blomquist, 608 Montana avenue, where the body reposes.

Officiating will be Rev. C. V. S. Engstrom, pastor of the Mission Covenant church. Pallbearers will be Harold Hillman, Patrick Peterson, Jack Hillman and James Peterson.

Sophomore Play On Friday Night

Preparations for presentation of the 3-act comedy, "Nora Nobody," here Friday evening at Gladstone high school have about been completed by the Sophomore class.

Dress rehearsal will be conducted tonight and a matinee presentation for pupils is to be put on Thursday afternoon at 3:30 o'clock.

Directing the show is Frances M. Sullivan of the high school faculty and she is being assisted by Priscilla Nebel. Lansing Marble is stage manager, the ticket sale is being conducted by Clarence Erickson and Hagle Quarnstrom of the faculty and posters are in charge of Robert LaBumbard.

Between acts there will be vocal selections by Paul Cargo and accordion duets by Billy and Bobby Lindahl.

Campfire Girls Learn To Dance

Miss Helen Mae Hedin, assistant guardian, instructed Campfire Girls in the art of dancing the circular two-step and the Virginia reel during a regular meeting on Monday evening at the kindergarten. The group plans to hold an Easter party, probably sometime shortly after Easter.

Easter Cantata To Be Presented Here And At Escanaba

An Easter cantata, "The Prince of Life" by Evan S. Foster is to be presented during the Easter season jointly by the choirs of the Mission Covenant church, Gladstone, and of the Swedish Mission church, Escanaba, it is announced.

Presentation in the local church will be made next Sunday night while at Escanaba it will be made on the afternoon of Easter Sunday. In addition to the solos and choruses in the program there will be a reading entitled "The Man Who Opened Eyes" by Mrs. Hagle Quarnstrom.

Rehearsal of the cantata is to be held Thursday evening at 8 o'clock at the Mission church in Escanaba. Members of the local choir will meet at the church at 7:30 o'clock before leaving for Escanaba.

Briefly Told

DeMolay Meeting—A regular DeMolay meeting is to be held at 8 o'clock this evening at the Masonic hall at Escanaba. Local members attending have been asked to meet with C. Fisher at 7 o'clock. A large number of Gladstone boys are preparing for their initiation it was stated.

• • •

Prayer Meeting—Weekly prayer meeting will be held in the parlors of the First Baptist church at 7:30 o'clock tonight. The monthly offering will be taken.

• • •

Lenten Service—Lenten services will be conducted at 7 o'clock tonight in All Saints Catholic church.

• • •

Mid-Week Service—Mid-week services will be held at 7:45 o'clock tonight at the Mission Covenant church.

• • •

Choir Rehearsal—The Gloria Dei choir of Calvary Lutheran church, Rapid River, will meet for rehearsal at 6:45 o'clock this evening.

• • •

Lenten Service—Lenten services will be conducted at the First Lutheran church at 7:45 o'clock tonight. "Christ Before Pilate" will be the subject of meditation.

Miss Lillian and Elwood Peterson, Chicago, and Gilbert Peterson, Flint, have arrived to attend the funeral services of their nephew, Robert Blomquist.

RIALTO
STARTING TONIGHT
Bargain Show
15¢
— Bargain Hit No. 1 —

Shown at 7 & 9:50 p. m.
— Bargain Hit No. 2 —

Shown at 8:30 p. m. ONLY

PAGE ONE

ANNUAL TAX SALE

STATE OF MICHIGAN, } ss.
County of Delta

The Circuit Court for the County of Delta in Chancery.

In the matter of the petition of Vernon J. Brown, Auditor General of the State of Michigan, for and in behalf of said State, for the sale of certain lands for taxes assessed thereon.

On reading and filing the petition of the Auditor General of the State of Michigan praying for a decree in favor of the State of Michigan, against each parcel of land therein described, for the amounts therein specified, claimed to be due for taxes, interest and charges on each such parcel of land, and that such lands be sold for the amounts so claimed by the State of Michigan.

It is ordered that said petition will be brought on for hearing and decree at the April term of this Court, to be held at Escanaba, in the County of Delta State of Michigan, on the 10th day of April A. D. 1939, at the opening of the Court on that day, and that all persons interested in such lands or any part thereof, desiring to contest the lien claimed thereon by the State of Michigan, for such taxes, interest and charges, or any part thereof, shall appear in said Court, and file with the clerk thereof their objections thereto on or before the first day of the term of this Court above mentioned, and that in default thereof the same will be taken as confessed and a decree will be taken and entered as prayed for in said petition. And it is further ordered that in pursuance of said decree the lands described in said petition for which a decree of sale shall be made, will be sold for the several taxes, interest and charges thereon as determined by such decree, on the first Tuesday in May thereafter, beginning at 10 o'clock a. m. on said day, or on the day or days subsequent thereto as may be necessary to complete the sale of said lands and of each and every parcel thereof, at the office of the County Treasurer, or at such convenient place as shall be selected by him at the county seat of the County of Delta State of Michigan; and that the sale then and there made will be a public sale, and each parcel described in the decree shall be separately exposed for sale for the total taxes, interest and charges, and the sale shall be made to the person paying the full amount charged against such parcel, and accepting a conveyance of the smallest undivided fee simple interest therein; or, if no person will pay the taxes and charges and take a conveyance of less than the entire thereof, then the whole parcel shall be offered and sold. If any parcel of land cannot be sold for taxes, interest and charges, such parcel shall be passed over for the time being, and shall, on the succeeding day, or before the close of the sale, be reoffered, and if, on such second offer, or during such sale, the same cannot be sold for the amount aforesaid, the County Treasurer shall bid off the same in the name of the State.

Witness the Hon. Frank A. Bell, Circuit Judge, and the seal of said Circuit Court of Delta County this 23d day of February A. D. 1939.

FRANK A. BELL,
Circuit Judge.

Countersigned,
P. A. LeClaire, Clerk.

STATE OF MICHIGAN

IN THE CIRCUIT COURT FOR THE COUNTY OF DELTA IN CHANCERY.

In the matter of the petition of Vernon J. Brown, Auditor General of the State of Michigan, for and in behalf of said state, for the sale of certain lands for taxes assessed thereon.

To the Circuit Court for the County of Delta, in Chancery:

The petition of Vernon J. Brown, Auditor General of the State of Michigan, for and in behalf of said State, respectfully shows:

1. That the list of lands set forth in Schedule A contained in the Tax Record annexed to this petition, contains a description of all lands in said county of Delta upon which taxes were assessed for the years mentioned therein, and which were returned as delinquent for non-payment of taxes, and which taxes have not been paid and have remained unpaid for more than one year after they were returned as delinquent, together with the total amount of such taxes, with interest computed thereon to the first day of May, A. D. 1939, and a collection fee of 4% extended separately against each parcel of land as provided by law.

2. That pursuant to Section 60 of Act 206 of the Public Acts of 1893, as amended by Act 325 of the Public Acts of 1937, said Schedule A includes all of said lands delinquent for taxes for the years 1933, 1934 and 1935, and lands delinquent for any installment of taxes under Act 126 of the Public Acts of 1933, as amended, including the interest and collection fee provided by law.

3. That said lands were returned to the Auditor General under the provisions of said Act 206 of the Public Acts of 1893, as amended, as delinquent for non-payment of said taxes for said years respectively, and that said taxes remain unpaid; except that lands included in said schedules of said Tax Record for taxes of 1890 or prior years were returned to the Auditor General as delinquent for said taxes under the provisions of the general tax laws in force prior to the passage of Act 200 of the Public Acts of 1891, and which taxes remain unpaid.

4. That in all cases where lands are included in said schedule for taxes of 1890 or of any prior year, said lands have not been sold for said delinquent taxes or the sale or sales so made have been set aside by a court of competent jurisdiction, or have been cancelled as provided by law.

5. That in all cases where lands are included in said Schedule A, as aforesaid, for taxes of 1936, or any prior year, said lands have not been sold for said taxes or have been heretofore sold for said delinquent taxes and the sale, or sales, so made have been set aside by a court of competent jurisdiction or by legislative action, or have been cancelled as provided by law.

6. That the taxes, interest and collection fees included in the computations set forth in said Schedule A, as aforesaid, are a valid lien on the several parcels of lands described therein.

7. That the said taxes on the said described lands have remained unpaid for more than one year after they were returned as delinquent; and the said taxes not having been paid, and the same being now due and remaining unpaid as above set forth, your petitioner prays:

A. That, within the time provided by law, this court make a final decree in favor of the State of Michigan for such taxes, interest and charges as shall be valid, and as computed and extended in said Schedule A against the several parcels of land contained therein, and determine the total amount thereof chargeable against each parcel of land, and that this court order and decree that such parcels of land shall severally be sold as the law directs.

B. That pursuant to law such decree be considered as a several decree in favor of the State of Michigan against each parcel of land for each tax included therein.

C. That such final decree be entered in the chancery record for recording the decrees of this court, and be in substance and form as that provided by Section 67 of Act 206, Public Acts 1893, as amended by Act 114, Public Acts of 1937.

D. That your petitioner may have general relief in the premises.

And your petitioner will ever pray, etc.
Dated February 21, 1939.

VERNON J. BROWN,
Auditor General of the State of Michigan, for and in behalf of said State.

—SCHEDULE A—
Taxes of 1936

TOWNSHIP 38 NORTH OF RANGE 18 WEST

Description or Parcel	Section	Acres	Total Dollars Cents
Lot 3	4	17.85	2.77
Lot 4	4	25.30	2.77
NE¼ of NW¼	6	40	2.77
Lot 2	6	28.50	2.77
Lot 3	6	45.10	4.61
Lot 2	18	7.10	.93
Lot 4	18	11	.93

TOWNSHIP 39 NORTH OF RANGE 18 WEST

Description or Parcel	Section	Acres	Total Dollars Cents
NE¼ of NW¼	1	39.85	3.68
NW¼ of NW¼	1	39.75	3.68
SW¼ of NW¼	1	40	3.68
NE¼ of SW¼	1	40	4.61
SE¼ of SE¼	1	40	3.68
NE¼ of NE¼	2	39.69	3.68
NW¼ of NE¼	2	39.55	3.68
SW¼ of NE¼	2	40	3.68
SE¼ of NE¼	2	40	3.68
NE¼ of NW¼	2	39.40	3.68
NW¼ of NW¼	2	39.27	3.68
SE¼ of NW¼	2	40	4.61
NE¼ of SW¼	2	40	3.68
NW¼ of SW¼	2	40	3.68
SE¼ of SW¼	2	40	3.68
NE¼ of SE¼	2	40	2.77
NW¼ of SE¼	2	40	2.77
SW¼ of SE¼	2	40	2.77
SE¼ of SE¼	2	40	2.77
NW¼ of NE¼	3	38.90	2.77
SW¼ of NE¼	3	40	2.77
SE¼ of NE¼	3	40	2.77
NE¼ of NW¼	3	38.70	2.77
NW¼ of NW¼	3	38.50	2.77
SW¼ of NW¼	3	40	2.77
SE¼ of NW¼	3	40	2.77
NW¼ of SE¼	3	40	2.77
SW¼ of SE¼	3	40	2.77
SE¼ of SE¼	3	40	2.77
SW¼ of NE¼	4	37.84	2.77

TAXES OF 1936
TOWNSHIP 39 NORTH OF RANGE 18 WEST

Description or Parcel	Section	Acres	Total Dollars Cents
SW¼ of NE¼	4	40	3.68
SE¼ of NE¼	4	40	6.45
SW¼ of NE¼	5	40	12.88
SE¼ of NE¼	5	40	12.88
NE¼ of SE¼	5	40	14.73
NW¼ of SE¼	5	40	23.92
NE¼ of NW¼	7	40	16.57
SE¼ of NW¼	9	40	7.37
NE¼ of SE¼	9	40	4.61
NW¼ of NW¼	10	40	5.52
SW¼ of NW¼	10	40	3.68
SE¼ of NW¼	10	40	3.68
NE¼ of SW¼	10	40	10.13
NE¼ of SE¼	10	40	1.85
SE¼ of SE¼	10	40	2.77
NE¼ of NE¼	11	40	3.68
NW¼ of NE¼	11	40	3.68
SE¼ of NE¼	11	40	3.68
NE¼ of NW¼	11	40	3.68
NW¼ of NW¼	11	40	3.68
SW¼ of NW¼	11	40	3.68
SE¼ of NW¼	11	40	3.68
NE¼ of SW¼	11	40	3.68
NW¼ of SW¼	11	40	3.68
SW¼ of SW¼	11	40	4.61
SE¼ of SW¼	11	40	4.61
NW¼ of SE¼	11	40	3.68
SW¼ of SE¼	11	40	3.68
NE¼ of NW¼	12	40	4.61
NW¼ of NW¼	12	40	4.61
NE¼ of NE¼	13	40	1.85
SW¼ of NE¼	13	40	3.68
SE¼ of NE¼	13	40	3.68
NE¼ of SW¼	13	40	1.85
SW¼ of SW¼	13	40	1.85
SE¼ of SW¼	13	40	1.85
SW¼ of SE¼	13	40	1.85
SE¼ of SE¼	13	40	1.85
NW¼ of NE¼	14	40	4.61
SW¼ of NE¼	14	40	2.77
SE¼ of NE¼	14	40	2.77
NE¼ of SW¼	14	40	4.61
NW¼ of SW¼	14	40	3.68
SW¼ of SW¼	14	40	3.68
SE¼ of SW¼	14	40	1.85
NE¼ of SE¼	14	40	2.77
SE¼ of SE¼	14	40	1.85
SE¼ of NE¼	15	40	3.68
N½ of SW¼	15	80	7.37
SW¼ of SE¼	15	40	3.68
Lot 2	18	16.10	1.85
East 57 acres of E½ of NW¼	19	57	14.73
NE¼ of SW¼	19	40	3.68
SW¼ of SW¼	19	40	2.77
SE¼ of SW¼	19	40	2.77
NW¼ of NE¼	20	40	12.88
SW¼ of SE¼	20	40	7.37
SE¼ of SE¼	20	40	5.52
NE¼ of NE¼	21	40	12.88
SW¼ of NW¼	21	40	11.04
NE¼ of SW¼	21	40	9.21
NW¼ of SW¼	21	40	11.04
SW¼ of SW¼	21	40	3.68
SE¼ of SW¼	21	40	3.68
NE¼ of SE¼	21	40	3.63
NW¼ of SE¼	21	40	3.68
SW¼ of SE¼	21	40	3.68
SE¼ of SE¼	21	40	3.68
NE¼ of NE¼	22	40	2.77
NW¼ of NE¼	22	40	2.77
SW¼ of NE¼	22	40	2.77
SE¼ of NE¼	22	40	2.77
E½ of NW¼	22	80	18.41
NE¼ of SW¼	22	40	3.22
NW¼ of SW¼	22	40	3.22
SW¼ of SW¼	22	40	3.22
NE¼ of SE¼	22	40	3.22
NW¼ of SE¼	22	40	3.22
Lot 1	22	20	1.85
Lot 2	22	18.90	2.77
Lot 3	22	32.60	4.61
NE¼ of NE¼	23	40	3.68
NW¼ of NE¼	23	40	3.68
SW¼ of NE¼	23	40	3.22
SE¼ of NW¼	23	40	3.22
NE¼ of SW¼	23	40	3.22
NW¼ of SW¼	23	40	3.22
SE¼ of SW¼	23	40	3.22
NW¼ of SE¼	23	40	3.22
Lot 1	23	37.50	4.61
Lot 2	23	37.75	3.68
Lot 3	23	55.10	6.45
Lot 4	23	37	3.68
NE¼ of NE¼	24	40	3.22
NW¼ of NE¼	24	50	3.22
Lot 1	24	33.20	3.68
Lot 2	24	19.45	1.85
Lot 3	24	18.70	1.85
Lot 1	26	38.45	3.68
Lot 2	26	31.10	2.77
Lot 1	27	40.05	5.52
Lot 1	28	37.40	3.68
Lot 2	28	38.35	3.68
Lot 3	28	28.30	5.52
Lot 4	28	45.80	5.52
Lot 5	28	31.45	5.52
Lot 6	28	14.80	3.68
NE¼ of SE¼	29	40	2.77
SE¼ of SE¼	29	40	2.77
NE¼ of NE¼	31	40	2.30
SW¼ of NW¼	31	40	3.22
NE¼ of SW¼	31	40	3.22
NW¼ of SW¼	31	40	3.22
SW¼ of SW¼	31	40	3.22
SE¼ of SW¼	31	40	3.22
NE¼ of NW¼	32	40	3.68
SW¼ of NW¼	32	40	3.68
SE¼ of NW¼	32	40	3.68
NE¼ of SW¼	32	40	3.68
NW¼ of SW¼	32	40	3.68
NW¼ of SW¼	33	40	2.77
Lot 1	33	39.50	5.22
Lot 2	33	26.20	5.52
Lot 3	33	36.15	5.52
Lot 4	33	34.25	3.68
Lot 5	33	31.92	3.68

TOWNSHIP 40 NORTH OF RANGE 18 WEST

Description or Parcel	Section	Acres	Total Dollars Cents
NE¼ of NE¼	1	39.95	3.68
NW¼ of NE¼	1	39.85	3.68
SW¼ of NE¼	1	40	3.68
SE¼ of NE¼	1	40	3.68
NE¼ of NW¼	1	39.75	3.68
NW¼ of NW¼	1	39.65	3.68
SW¼ of NW¼	1	40	3.68
SE¼ of NW¼	1	40	3.68
NE¼ of SW¼	1	40	3.68
NW¼ of SW¼	1	40	3.68
SW¼ of SW¼	1	40	3.68
SE¼ of SW¼	1	40	3.68
NE¼ of SE¼	1	40	3.68
SE¼ of SE¼	1	40	3.68
NE¼ of NE¼	2	39.57	2.77
NW¼ of NE¼	2	39.52	2.77
SW¼ of NE¼	2	40	2.77
SE¼ of NE¼	2	40	2.77
NE¼ of NW¼	2	39.47	2.77
SW¼ of NW¼	2	40	2.77
SE¼ of NW¼	2	40	2.77
NE¼ of SW¼	2	40	2.77
NW¼ of SW¼	2	40	2.77
SW¼ of SW¼	2	40	2.77
SE¼ of SW¼	2	40	2.77
NE¼ of SE¼	2	40	2.77
NW¼ of SE¼	2	40	2.77
SW¼ of SE¼	2	40	2.77
SE¼ of SE¼	2	40	2.77
NE¼ of NE¼	3	39.35	1.85
NW¼ of NE¼	3	39.25	1.85
SW¼ of NE¼	3	40	1.85
SE¼ of NE¼	3	40	1.85
NE¼ of NW¼	3	39.15	3.68
SE¼ of NW¼	3	40	1.85
NE¼ of SE¼	3	40	1.85
NW¼ of SE¼	3	40	1.85
SW¼ of SE¼	3	40	1.85
SE¼ of SE¼	3	40	1.85
Lot 1	3	38.50	2.77
Lot 2	3	34.20	2.77
Lot 3	3	27.80	2.77
Lot 4	3	22	2.77
NW¼ of NE¼	4	39.87	2.30
NE¼ of SE¼	4	40	3.68
NW¼ of SE¼	4	40	3.68
SE¼ of SE¼	4	40	3.68
Lot 2	4	40.20	4.61
Lot 3	4	37.60	4.61
Lot 1	9	39.90	4.61
Lot 2	9	26	4.61
NW¼ of NE¼	10	40	3.68
SW¼ of NE¼	10	40	3.68
NE¼ of NW¼	10	40	3.68
NW¼ of NW¼	10	40	3.68
NE¼ of SW¼	10	40	3.68
SW¼ of SW¼	10	40	3.68
SE¼ of SW¼	10	40	3.68
NE¼ of SE¼	10	40	2.77
NW¼ of SE¼	10	40	2.77
SW¼ of SE¼	10	40	2.77
SE¼ of SE¼	10	40	2.77
NE¼ of NE¼	11	40	2.77
NW¼ of NE¼	11	40	2.77
SW¼ of NE¼	11	40	2.77
SE¼ of NE¼	11	40	2.77
NE¼ of NW¼	11	40	2.77
NW¼ of NW¼	11	40	2.77
SE¼ of NW¼	11	40	2.77
SW¼ of SW¼	11	40	2.77
SE¼ of SW¼	11	40	2.77
NE¼ of SE¼	11	40	2.77
NW¼ of SE¼	11	40	2.77
SW¼ of SE¼	11	40	2.77
SE¼ of SE¼	11	40	2.77
NE¼ of NE¼	12	40	3.68
NW¼ of NE¼	12	40	2.77
SW¼ of NE¼	12	40	2.77
SE¼ of NE¼	12	40	2.77
NE¼ of NW¼	12	40	2.77
NW¼ of NW¼	12	40	2.77
SW¼ of NW¼	12	40	2.77
SE¼ of NW¼	12	40	2.77
NE¼ of SW¼	12	40	2.77
NW¼ of SW¼	12	40	3.68
SW¼ of SW¼	12	40	2.77
SE¼ of SW¼	12	40	2.30
NE¼ of SE¼	12	40	2.77
NW¼ of SE¼	12	40	2.77
SW¼ of NW¼	13	40	2.77
SE¼ of SW¼	13	40	2.77

TAXES OF 1936
TOWNSHIP 40 NORTH OF RANGE 18 WEST

Description or Parcel	Section	Acres	Total Dollars Cents
SW¼ of SE¼	13	40	2.77
SE¼ of SE¼	13	40	2.77
NE¼ of NE¼	14	40	2.77
NW¼ of NE¼	14	40	2.77
SW¼ of NE¼	14	40	2.77
SE¼ of NE¼	14	40	2.77
NE¼ of NW¼	14	40	3.22
NW¼ of NW¼	14	40	3.22
SW¼ of NW¼	14	40	2.77
SE¼ of NW¼	14	40	2.77
NW¼ of SW¼	14	40	2.77
NE¼ of SW¼	14	40	2.77
SE¼ of SW¼	14	40	2.77
NE¼ of SE¼	14	40	2.77
NW¼ of SE¼	14	40	2.77
SW¼ of SE¼	14	40	2.77
NE¼ of NE¼	15	40	2.77
NW¼ of NE¼	15	40	2.77
SW¼ of NE¼	15	40	2.77
SE¼ of NE¼	15	40	2.77
NE¼ of NW¼	15	40	2.77
NW¼ of NW¼	15	40	2.77
SW¼ of NW¼	15	40	2.77
SE¼ of NW¼	15	40	2.77
NE¼ of SE¼	15	40	2.30
SE¼ of SE¼	15	40	.93
Lot 1	16	58.10	5.52
Lot 2	16	61.40	5.52
Lot 3	16	52.00	5.52
Lot 4	16	48.80	5.52
SE¼ of NE¼	21	40	2.77
NE¼ of SE¼	21	40	2.77
NW¼ of SE¼	21	40	2.77
Lot 1	21	54.10	5.52
NW¼ of NE¼	22	40	2.77
NE¼ of SE¼	22	40	2.30
SW¼ of SE¼	22	40	2.30
SE¼ of SE¼	22	40	2.30
NE¼ of NE¼	23	40	.93
NW¼ of NE¼	23	40	.93
SW¼ of NE¼	23	40	.93
SE¼ of NE¼	23	40	.93
SE¼ of NW¼	23	40	2.30
NE¼ of SW¼	23	40	2.30
SW¼ of SW¼	23	40	2.30
SE¼ of SW¼	23	40	2.30
NE¼ of SE¼	23	40	2.30
NW¼ of SE¼	23	40	2.30
SW¼ of SE¼	23	40	2.30
SE¼ of SE¼	23	40	2.30
NE¼ of NE¼	24	40	2.77
SE¼ of NE¼	24	40	2.77
NE¼ of SW¼	24	40	1.85
NW¼ of SW¼	24	40	1.85
SW¼ of SW¼	24	40	1.85
SE¼ of SW¼	24	40	1.85
NE¼ of SE¼	24	40	1.85
NW¼ of SE¼	24	40	1.85
SW¼ of SE¼	24	40	1.85
SE¼ of SE¼	24	40	1.85
NE¼ of NE¼	25	40	1.85
NW¼ of NE¼	25	40	1.85
SW¼ of NE¼	25	40	1.85
SE¼ of NE¼	25	40	1.85
NE¼ of NW¼	25	40	1.85
SE¼ of NW¼	25	40	1.85
NE¼ of SW¼	25	40	1.85
NW¼ of SW¼	25	40	1.85
SW¼ of SW¼	25	40	1.85
SE¼ of SW¼	25	40	1.85
NE¼ of SE¼	25	40	1.85
NW¼ of SE¼	25	40	1.85
SW¼ of SE¼	25	40	1.85
SE¼ of SE¼	25	40	1.85
NE¼ of NE¼	26	40	1.85
NW¼ of NE¼	26	40	1.85
SW¼ of NE¼	26	40	1.85
SE¼ of NE¼	26	40	1.85
NE¼ of NW¼	26	40	1.85
NW¼ of NW¼	26	40	1.85
SW¼ of NW¼	26	40	1.85
SE¼ of NW¼	26	40	1.85
NE¼ of SW¼	26	40	1.85
NW¼ of SW¼	26	40	1.85
SW¼ of SW¼	26	40	1.85
SE¼ of SW¼	26	40	1.85
NE¼ of SE¼	26	40	1.85
NW¼ of SE¼	26	40	1.85
SW¼ of SE¼	26	40	1.85
SE¼ of SE¼	26	40	1.85
NE¼ of NE¼	27	40	3.22
NE¼ of NW¼	27	40	2.77
NW¼ of NW¼	27	40	2.77
SE¼ of NW¼	27	40	3.68
NE¼ of SW¼	27	40	3.22
SW¼ of SW¼	27	40	3.22
SE¼ of SW¼	27	40	3.22
NE¼ of SE¼	27	40	3.22
NW¼ of SE¼	27	40	3.22
SW¼ of SE¼	27	40	3.22
SE¼ of SE¼	27	40	3.22
NW¼ of NE¼	28	40	4.61
SW¼ of NE¼	28	40	2.77
SE¼ of NE¼	28	40	3.68
NE¼ of NW¼	28	40	3.68
SW¼ of NW¼	28	40	1.85
SE¼ of NW¼	28	40	3.68
NE¼ of SE¼	28	40	4.61
NW¼ of SE¼	28	40	2.77
SE¼ of SE¼	28	40	4.61
All that part of SW¼ of NE¼ lying E. of Pt. Detour and Mackinac State Road	32	27	2.77
NW¼ of SE¼	32	40	14.73
N½ of SW¼ of SE¼	32	20	7.37
Lot 2	32	41.70	5.52
Lot 3	32	21.00	3.68
North ½ of Lot 4	32	10.45	6.45
NE¼ of NE¼	33	40	4.61
Und. 521/394 of NW¼ of SW¼	33	40	6.44
SW¼ of SE¼	33	40	4.61
SE¼ of SE¼	33	40	1.85
NE¼ of NE¼	34	40	1.85
NW¼ of NE¼	34	40	1.85
SW¼ of NE¼	34	40	2.77
SE¼ of NE¼	34	40	1.85
NE¼ of NW¼	34	40	1.85
NW¼ of NW¼	34	40	1.85
SW¼ of NW¼	34	40	1.85
SE¼ of NW¼	34	40	1.85
NW¼ of SW¼	34	40	1.85
SW¼ of SW¼	34	40	.93
SE¼ of SW¼	34	40	1.85
NE¼ of SE¼	34	40	1.85
NW¼ of SE¼	34	40	1.85
SW¼ of SE¼	34	40	1.85
SE¼ of SE¼	34	40	1.85
NE¼ of NE¼	35	40	2.77
NW¼ of NE¼	35	40	2.77
SW¼ of NE¼	35	40	2.77
SE¼ of NE¼	35	40	2.77
NE¼ of NW¼	35	40	2.77
SW¼ of NW¼	35	40	2.77
SE¼ of NW¼	35	40	2.77
NE¼ of SW¼	35	40	3.22
NW¼ of SW¼	35	40	3.22
SW¼ of SW¼	35	40	3.22
SE¼ of SW¼	35	40	3.22
NE¼ of SE¼	35	40	3.22
NW¼ of SE¼	35	40	3.22
SW¼ of SE¼	35	40	3.22
SE¼ of SE¼	35	40	3.22
NE¼ of NE¼	36	40	2.30
NW¼ of NE¼	36	40	2.30
SW¼ of NE¼	36	40	2.30
SE¼ of NE¼	36	40	2.30
NE¼ of NW¼	36	40	2.77
NW¼ of NW¼	36	40	2.77
SW¼ of NW¼	36	40	2.77
SE¼ of NW¼	36	40	2.77
NE¼ of SW¼	36	40	2.77
NW¼ of SW¼	36	40	2.77
SW¼ of SW¼	36	40	2.77
SE¼ of SW¼	36	40	2.77
NE¼ of SE¼	36	40	2.30
NW¼ of SE¼	36	40	2.30
SW¼ of SE¼	36	40	2.30
SE¼ of SE¼	36	40	2.30

TOWNSHIP 41 NORTH OF RANGE 18 WEST

Description or Parcel	Section	Acres	Total Dollars Cents
E½ of E½ of SE¼ of SE¼	1	10	2.30
SW¼ of NE¼	3	40	2.30
NE¼ of NW¼	3	40.81	2.30
SW¼ of NW¼	3	40	2.30
NW¼ of NE¼	8	40	2.30
NE¼ of NW¼	8	40	2.30
SE¼ of NW¼	8	40	2.30
NE¼ of SW¼	8	40	2.30
E½ of E½ of NE¼ of NE¼	12	10	2.77
NE¼ of NW¼	12	40	9.21
SW¼ of NE¼	16	40	1.85
NW¼ of NW¼	16	44.06	1.85
SW¼ of NW¼	16	44.63	2.77
SE¼ of NW¼	16	40	2.77
NE¼ of SW¼	20	40	.93
SW¼ of SW¼	20	40	.93
SE¼ of SW¼	20	40	.93
NE¼ of NE¼	25	40	1.85
SW¼ of NE¼	25	40	1.85
SE¼ of NE¼	25	40	1.85
SE¼ of NW¼	25	40	1.85
NE¼ of SW¼	25	40	1.85
SE¼ of SW¼	27	40	2.30
SW¼ of NE¼	30	40	5.52
S½ of SE¼	30	80	31.28
NW¼ of NE¼	32	40	2.77
NW¼ of SW¼	32	40	3.68
Lot 3	32	22	1.85
W½ of SE¼ of NE¼	33	20	1.85
That part of Lot 5 described as follows: Commencing at a point 2111 feet South 30° 42' East of the Northwest corner of said Section being the intersection of West line of Lot 5 with South boundary of Highway U. S. 2 thence South along West line of Lot 5—2904 feet East 111.5 feet North 29° East 200 feet to a point on South boundary of the Highway U. S. 2 thence North 61° West along the South boundary parallel to and 33 feet distant from the center of said Highway 238 feet to place of beginning containing about 40,000 square feet	33		1.85
Lot 6	33	26.10	2.77
Lot 8	33	45.90	9.21
Lot 9	33	24.90	2.77
W½ of W½ of NE¼	34	40	2.77
W½ of E½ of NW¼	34	40	2.77
NE¼ of SW¼	34	40	2.77

TAXES OF 1936
TOWNSHIP 41 NORTH OF RANGE 18 WEST

Description or Parcel	Section	Acres	Total Dollars Cents
NW¼ of SW¼	34	40	2.77
SE¼ of SW¼	34	40	2.77
NE¼ of SE¼	34	40	2.77
NW¼ of SE¼	34	40	2.77
SW¼ of SE¼	34	40	2.77
SE¼ of SE¼	34	40	2.77

TOWNSHIP 42 NORTH OF RANGE 18 WEST

Description or Parcel	Section	Acres	Total Dollars Cents
NE¼ of SE¼	1	40	2.30
NW¼ of SE¼	1	40	2.30
SW¼ of SE¼	1	40	2.30
SE¼ of SE¼	1	40	2.30
NE¼ of NW¼	7	40	3.68
SE¼ of NW¼	7	40	13.82
NE¼ of NE¼	10	40	2.30
SE¼ of SW¼	10	40	2.30
NE¼ of SE¼	10	40	2.30
NW¼ of SE¼	10	40	2.30
SW¼ of NW¼	11	40	2.77
NW¼ of SW¼	11	40	2.77
NE¼ of SE¼	11	40	2.77
NW¼ of SE¼	11	40	2.77
SW¼ of SE¼	11	40	2.77
SE¼ of SE¼	11	40	2.77
Lot 3	11	32.75	2.77
NE¼ of NW¼	12	40	2.77
NW¼ of NW¼	12	40	2.77
SW¼ of NW¼	12	40	2.77
SE¼ of NW¼	12	40	2.77
NE¼ of SW¼	12	40	2.77
NW¼ of SW¼	12	40	2.77
SW¼ of SW¼	12	40	2.77
SE¼ of SW¼	12	40	2.77
NE¼ of NE¼	13	40	2.77
NW¼ of NE¼	13	40	2.77
NW¼ of NW¼	13	40	2.77
NE¼ of NE¼	14	40	2.77
SE¼ of SW¼	14	40	5.52
NE¼ of SE¼	14	40	5.52
NW¼ of SE¼	14	40	5.52
SW¼ of SE¼	14	40	5.52
SW¼ of NW¼	17	40	.93
NE¼ of SE¼	18	40	2.30
NW¼ of NE¼	23	40	2.30
SW¼ of NE¼	23	40	2.30
NE¼ of SW¼	24	40	1.85
NW¼ of SW¼	24	40	1.85
SW¼ of SW¼	24	40	1.85
SE¼ of SW¼	24	40	1.85
NE¼ of SW¼	26	40	2.30
SW¼ of SW¼	28	40	1.85
NE¼ of NE¼	34	40	1.85
SW¼ of NE¼	35	40	2.30
NE¼ of NW¼	35	40	2.30
NW¼ of NW¼	35	40	2.30
SE¼ of NW¼	35	40	2.30
NW¼ of NW¼	36	40	2.30
SW¼ of SW¼	36	40	1.85

TOWNSHIP 43 NORTH OF RANGE 18 WEST

Description or Parcel	Section	Acres	Total Dollars Cents
SE¼ of NW¼	2	40	5.52
NW¼ of SW¼	6	40.37	3.68
SW¼ of SW¼	6	39.79	4.61
SE¼ of SW¼	6	40	3.68
NW¼ of SE¼	6	40	6.45
SW¼ of SE¼	6	40	6.45
SE¼ of SE¼	6	40	3.68
NE¼ of NE¼	7	40	3.68
NW¼ of NE¼	7	40	3.68
SW¼ of NE¼	7	40	4.61
SE¼ of NE¼	7	40	4.61
NW¼ of NE¼	10	40	2.77
SW¼ of NE¼	10	40	2.77
SE¼ of NE¼	10	40	2.77
NE¼ of NW¼	10	40	2.77
NW¼ of NW¼	10	40	2.77
SE¼ of NW¼	10	40	2.77
NE¼ of NE¼	14	40	2.30
SW¼ of NE¼	14	40	1.85
NE¼ of NW¼	16	40	1.85
NE¼ of SE¼	21	40	2.30
NW¼ of SE¼	21	40	2.30
SW¼ of SE¼	21	40	2.30
SE¼ of SE¼	21	40	2.30
SW¼ of SW¼	22	40	3.68
SE¼ of SE¼	22	40	2.30
SW¼ of NE¼	25	40	2.77
SE¼ of NW¼	25	40	2.30
SW¼ of SE¼	25	40	3.22
Lot 5	34	38	3.22
Lot 7	34	33.50	3.68
SW¼ of NE¼	35	40	2.30
SE¼ of NE¼	35	40	2.30
NE¼ of SW¼	35	40	2.30
SE¼ of SW¼	35	40	2.30
Lot 3	35	29.40	2.30
SW¼ of NW¼	36	40	2.30
SE¼ of NW¼	36	40	2.30
Lot 3	36	37.10	2.77
Lot 4	36	36.20	2.77
Lot 6	36	34.20	2.77

TOWNSHIP 37 NORTH OF RANGE 19 WEST

Description or Parcel	Section	Acres	Total Dollars Cents
NE¼ of SW¼	3	40	1.86
SW¼ of SW¼	3	40	1.86
NW¼ of SE¼	3	40	1.86
Lot 6	7	34	1.86
Und. ½ of Lot 3	10	37.75	.47
Lot 4	10	50	2.78
Lot 3	14	44.60	1.86
Lots 2-3	17	54.90	4.64
Lots 3-4	18	39.60	4.64
SE¼ of SE¼	21	40	3.71
Lots 1-2	21	63.80	5.56
Lot 3	21	51.50	4.64
SW¼ of NW¼	27	40	3.71
Lot 1	27	57.30	2.78
Lots 1-2	28	112.40	9.27
Lots 3-4	28	74	3.71
Lot 1	33	28	2.78
Lot 2	33	34.50	1.86
Lot 3	33	52.40	4.64
Und. ½ of NW¼	34	160	9.27
Und. ½ of NW¼	34		9.27
Lot 2	34	30.33	3.71
Lots 1-2	35	68.35	6.49

TOWNSHIP 38 NORTH OF RANGE 19 WEST

Description or Parcel	Section	Acres	Total Dollars Cents
SE¼	1	160	7.41
NE¼	2	160	7.41
W½ of SW¼	2	80	7.41
Und. ½ of W½ of SE¼	2	80	3.71
Und. ½ of W½ of SE¼	2	80	3.71
N½ of NE¼	10	80	3.71
SW¼ of NE¼	10	40	1.86
NE¼ of NW¼	10	40	1.86
SW¼ of NW¼	10	40	7.41
SE¼	10	160	7.41
SE¼ of NE¼	11	40	2.78
SE¼ of NW¼	11	40	1.86
NW¼ of NE¼	13	40	1.86
SW¼ of NE¼	13	40	1.86
SE¼ of NE¼	13	40	1.86
NE¼ of NW¼	13	40	1.86
NW¼ of SW¼	13	40	1.86
NE¼ of SE¼	13	40	1.86
Lot 1	13	51.70	1.86
Lot 2	13	35.80	.93
SW¼ of SE¼	14	40	1.86
N½ of NE¼	15	80	2.78
SE¼ of NE¼	15	40	1.38
NE¼ of SW¼	16	40	9.27
E½ of SE¼	16	80	27.79
Lots 1 and 2	18	51.50	2.78
S½ of SE¼	19	80	18.53
NE¼ of NW¼	20	40	2.78
W½ of SW¼	20	80	18.53
SE¼ of SW¼	20	40	2.78
SW¼ of SE¼	21	40	3.71
S½ of NW¼	23	80	5.56
NW¼ of SE¼	27	40	1.86
Lot 3	27	38.55	1.86
E½	28	320	22.23
NE¼ of NW¼	29	40	1.86
SE¼ of NW¼	29	40	1.86
Part of Lot 1 commencing 30 rods North of South line of Section thence North 2½ rods, East from highwater mark 16 rods South 2½ rods, West 16 rods to beginning	30	.25	.47
Und. 1/5 of Lot 3	30	51.10	.56
NE¼	33	160	9.27
SW¼	33	160	31.50
SE¼ of SW¼	34	40	1.86
Lots 1, 2, 3	35	63.20	1.38

TOWNSHIP 39 NORTH OF RANGE 19 WEST

Description or Parcel	Section	Acres	Total Dollars Cents
NW¼ of SW¼	24	40	5.56
SW¼ of NW¼	24	40	12.97
E½ of NW¼	34	80	12.97
E½ of SW¼	34	80	22.23
SW¼ of SW¼	34	37.50	5.56
E½ of SE¼	34	80	14.82

TOWNSHIP 40 NORTH OF RANGE 19 WEST

Description or Parcel	Section	Acres	Total Dollars Cents
That part of NE¼ of SE¼ of Lot 3 commencing at a point 509 feet South of center stake of said Section thence running South 291 feet running East to the shore of Bay de Noc; running in a Northerly direction along said Bay de Noc 291 feet; West to point of beginning	1		1.86
That part of NE¼ of SE¼ of Lot 3 commencing at a point 800 feet South of center stake of said Section, thence running South to shore line of Bay de Noc, running East to shore of Bay de Noc, running in a Northerly direction along said Bay de Noc West to point of beginning	1		1.86
That part of NE¼ of NE¼ beginning at a point on the West line of the NE¼ of NE¼ of Section 2 said point being 236 feet South of the Northwest corner of said NE¼ of NE¼ thence running South on the West line of said NE¼ of NE¼ a distance of 776 feet thence South 160° East a distance of 63 feet to a point on the West boundary of State Road; thence North 27° East on the West boundary of said State Road a distance of 850 feet North 82° West a distance of 424 feet to place of beginning containing approximately 3.74 acres	2	3.74	10.93
That part of SE¼ of SW¼ commencing at the intersection of the East line of what is known as the Nahma road with the South line of the said SE¼ of SW¼ thence Northeasterly along the East line of the said Nahma road to its intersection with the Southerly line of what is known as the Manistique and Gladstone State Road, Easterly along the Southerly line of State Road 500 feet Southwesterly to a point on the South line of said Subdivision 500 feet East of the point of beginning; West 500 feet to the point of beginning containing approximately 5.9 acres	2	5.90	21.78
NW¼ of NE¼	3	40	9.20
That part of Lot 1 beginning at the Southeast corner of said Lot; thence running North 332 feet, West 525 feet to the shore line of Moss Lake thence South along said shore line of said Lot 1, East to place of beginning containing 4 acres more or less	3	4.00	.28
NE¼ of SE¼	4	37.74	14.64
SW¼ of SE¼	4	40	3.15
That part of Lot 2 commencing at a point 543 feet North and 1378.6 feet West of the meander corner on the East line of Section of the principal meridian of Michigan and running North 0°18' West 240 feet to the shore of Moss Lake thence South 89°37' West along said shore 101.3 feet; South 0°18' East 224 feet, North 89°42' East 100 feet to the place of beginning and containing .53 of an acre	4	.53	.93
That part of Lot 2 commencing at a point 542 feet North and 1608.6 feet West of the meander corner on the East line of Section of the principal meridian of Michigan and running North 0°18' West 200 feet to the shore of Moss Lake; thence South 83°25' West along said shore 50.2 feet; South 0°18' East 105.5 feet; South 89°42' West 50 feet South 0°18' East 89 feet North 89°42' East 100 feet to place of beginning and containing .33 of an acre	4	.33	.93
That part of Lot 2 commencing at a point 630.5 feet North and 1709 feet West of the meander corner on the East line of Section of the principal meridian Michigan and running North 89°42' East 50 feet; thence North 0°18' West 105.5 feet to the shore of Moss Lake; South 83°25' West along said shore 50.2 feet; South 0°18' East 100 feet to place of beginning and containing .12 of an acre	4	.12	.93
That part of Lot 2 commencing at a point 541.5 feet North and 1708.6 feet West of the meander corner on the East line of Section of the principal medidian of Michigan and running North 0°18' West 189 feet to the shore of Moss Lake thence North 87°32' West along said shore 100.1 feet South 0°18' East 194 feet North 89°42' East 100 feet to place of beginning and containing .44 acres	4	.44	.93
That part of Lot 2 commencing at a point 541 feet North and 1808.6 feet West of the meander corner on the East line of Section of the principal meridian of Michigan and running North 0°18' West 194 feet to the shore of Moss Lake thence North 84°36' West along said shore 100.5 feet; South 0°18' East 204 feet; North 89°42' East 100 feet to place of beginning and containing .46 of an acre	4	.46	.93
That part of Lot 2 commencing at a point 739.4 feet North and 2109.6 feet West of the meander corner on the East line of Section of the principal meridian of Michigan and running North 0°18' West 140 feet to the shore of Moss Lake; thence North 18°13' East along said shore 45 feet thence South 54°32' West 168 feet; South 55°28' East 150 feet to the place of beginning and containing .25 of an acre	4	.25	.93
Lot 3	4	52.40	1.86
Lot 4	4	29.69	1.86
NW¼ of NE¼	8	40	3.15
SW¼ of NE¼	8	40	1.86
NW¼ of SE¼	8	40	1.86
SW¼ of SE¼	8	40	1.86
Lot 1	8	39.80	1.86
SE¼ of NE¼	9	40	1.86
NE¼ of SE¼	9	40	1.86
NW¼ of SE¼	9	40	1.86
SW¼ of SE¼	9	40	1.86
SE¼ of SE¼	9	40	1.86
NE¼ of NE¼	10	40	3.63
NW¼ of NE¼	10	40	36.60
SW¼ of NE¼	10	40	1.86
SE¼ of NE¼	10	40	1.86
NW¼ of SE¼	10	40	2.78
NE¼ of NW¼	15	40	1.86
NW¼ of NW¼	15	40	1.86
NE¼ of NE¼	16	40	1.86
NW¼ of NE¼	16	40	1.86
SW¼ of SW¼	18	40	1.86
SE¼ of SW¼	18	40	1.86
NE¼ of NE¼	19	40	1.86
NW¼ of NW¼	19	40	1.86

TOWNSHIP 41 NORTH OF RANGE 19 WEST

Description or Parcel	Section	Acres	Total Dollars Cents
SE¼ of NW¼	19	40	.93
SE¼ of SE¼	19	40	.93
SW¼ of SW¼	20	40	1.86
NE¼ of SW¼	24	40	1.15
NW¼ of NE¼	25	40	7.34
NW¼ of NE¼	26	40	3.15
SW¼ of NE¼	26	40	1.86
Lots 1 and 2	26	67.61	1.86
S½ of SW¼	27	80	3.63
NE¼ of NE¼	30	40	1.86
NW¼ of NE¼	30	40	1.86
SW¼ of NE¼	30	40	1.86
SW¼ of NW¼	30	43.37	1.86
NE¼ of SW¼	30	40	1.86
SE¼ of SW¼	30	40	1.86
SE¼ of NW¼	31	40	1.86
NE¼ of SW¼	31	40	1.86
SE¼ of SW¼	31	40	1.86
N½ of SW¼	34	80	3.63
SW¼ of SW¼	34	40	1.86
Lot 4	34	51.31	3.63

TOWNSHIP 42 NORTH OF RANGE 19 WEST

Description or Parcel	Section	Acres	Total Dollars Cents
SE¼ of NE¼	8	40	1.86

TOWNSHIP 43 NORTH OF RANGE 19 WEST

Description or Parcel	Section	Acres	Total Dollars Cents
That part of NW¼ of NE¼ commencing at the Northeast corner of NW¼ of NE¼ West 12.5 chains South 8 chains East 12.5 chains North 8 chains to place of beginning	2	10	.93
SW¼ of SE¼	7	40	2.78
NW¼ of NE¼	12	40	1.86
NE¼ of NW¼	12	40	1.86
SW¼ of SW¼	12	40	1.86
NW¼ of NE¼	36	40	1.86

TOWNSHIP 39 NORTH OF RANGE 20 WEST

Description or Parcel	Section	Acres	Total Dollars Cents
Lot 2	8	51.20	2.78
Lot 5	8	23	1.86
Lot 1	17	46.50	2.33
Lot 1	18	38.20	2.78
Lot 1	19	26.70	1.86
Fractional	27	20	1.86
Fractional	28	20.30	3.71

TOWNSHIP 40 NORTH OF RANGE 20 WEST

Description or Parcel	Section	Acres	Total Dollars Cents
SW¼ of NE¼	2	40	4.64
NW¼ of SW¼	2	40	13.71
N½ of SW¼ of SW¼	2	20	3.63
S½ of SW¼ of SW¼	2	20	9.20
SW¼ of SW¼	3	40	1.86
NW¼ of NE¼	4	40	1.86
SE¼ of NE¼	4	40	2.78
NE¼ of NW¼	4	40	2.78
That part of SW¼ of SW¼ commencing at the point of intersection of said Section line and County Road No. 422, thence running East 208 feet along said Section line North 208 feet West 208 feet to said County Road No. 422, 208 feet to place of beginning	4	1	1.86
NE¼ of SE¼	4	40	2.78
NW¼ of SW¼	5	40	7.41
NE¼ of NE¼	6	40	8.34
E½ of NW¼ of NE¼	6	20	2.14
NE¼ of NW¼	7	40	2.78
N½ of SE¼ of SE¼	8	20	2.78
SE¼ of NE¼	9	40	1.41
SE¼ of NW¼	9	40	2.78
SW¼ of SW¼ except that part of the SW¼ of SW¼ commencing at a point 33 feet East and 33 feet North of the Section corner between Sections 8, 9, 16 and 17, thence East 165 feet, North 132 feet, West 165 feet, South 132 feet to place of beginning	9	39	3.71
NE¼ of SE¼	9	40	1.41
S½ of NW¼ of NE¼	11	20	5.11
SW¼ of NE¼	11	40	7.34
SE¼ of NE¼	11	40	1.86
NW¼ of NW¼	11	40	10.00
N½ of SW¼ of NW¼	11	20	3.25
S½ of SW¼ of NW¼	11	20	3.25
NW¼ of SW¼	11	40	1.86
SE¼ of SW¼	11	40	4.64
NE¼ of SE¼	11	40	4.64
NW¼ of SE¼	11	40	10.93
NE¼ of SW¼	12	40	1.86
NW¼ of SW¼	12	40	1.86
SW¼ of SW¼	12	40	1.86
SE¼ of SW¼	12	40	1.86
NW¼ of SW¼	13	40	1.86
SW¼ of SW¼	13	40	2.78
SE¼ of SE¼	13	33.19	2.78
SW¼ of NE¼ (Lot 4)	14	54.20	13.90
NE¼ of NW¼	17	40	3.71
NW¼ of NW¼	17	40	2.78
SW¼ of NW¼	17	40	2.78
SE¼ of NW¼	17	40	3.25
NE¼ of SW¼	17	40	2.78
NW¼ of SW¼	17	40	3.25
NW¼ of NW¼	19	40	2.33
SW¼ of NW¼	19	40	2.33
SE¼ of NW¼	19	40	2.33
SW¼ of SW¼	19	40	1.86
Lot 1	24	49.15	3.63
Lot 2	24	27	1.86
Lot 3	24	22.50	1.86

TOWNSHIP 41 NORTH OF RANGE 20 WEST

Description or Parcel	Section	Acres	Total Dollars Cents
NW¼ of SW¼	4	40	7.41
NE¼ of NE¼	5	40.23	1.86
NE¼ of NW¼	9	40	8.35
SW¼ of NW¼	9	40	8.35
SE¼ of NW¼	9	40	10.20
NW¼ of NE¼	14	40	1.86
NW¼ of NW¼	15	40	1.86
SW¼ of NW¼	16	40	1.86
NW¼ of SE¼	16	40	1.86
SW¼ of SE¼	16	40	1.86
SW¼ of NW¼	18	43.72	1.86
SE¼ of NW¼	23	40	1.86
NE¼ of SW¼	25	40	1.86

TAXES OF 1936
TOWNSHIP 41 NORTH OF RANGE 20 WEST

Description or Parcel	Section	Acres	Total Dollars Cents
SE¼ of SW¼	25	40	1.86
NW¼ of SE¼	25	40	1.86
SW¼ of SE¼	25	40	1.86
NE¼ of NW¼	26	40	1.86
NW¼ of NW¼	26	40	1.86
SW¼ of NW¼	26	40	1.86
NE¼ of SW¼	26	40	1.86
NW¼ of SW¼	26	40	1.86
SW¼ of SW¼	26	40	1.86
NE¼ of SE¼	26	40	1.86
SW¼ of NW¼	27	40	1.41
SE¼ of NW¼	27	40	1.41
NW¼ of NE¼	28	40	1.41
NE¼ of NW¼	28	40	1.41
NE¼ of SW¼	28	40	2.78
NW¼ of SW¼	28	40	3.71
NW¼ of SE¼	28	40	1.41
SW¼ of NW¼	29	40	1.41
SE¼ of NW¼	29	40	1.41
NE¼ of SW¼	29	40	1.41
NW¼ of SW¼	29	40	1.41
SE¼ of SW¼	29	40	1.41
NE¼ of SE¼	29	40	1.41
NW¼ of SE¼	29	40	1.41
SW¼ of SE¼	29	40	1.41
SE¼ of SE¼	29	40	1.41
NE¼ of NE¼	30	40	1.41
NW¼ of NE¼	30	40	1.41
SW¼ of NE¼	30	40	5.11
SE¼ of NE¼	30	40	1.41
NE¼ of SE¼	30	40	1.41
NE¼ of NW¼	31	40	1.41
NW¼ of SW¼	31	44.21	5.56
NE¼ of SE¼	33	40	4.64
W½ of NW¼ of SE¼	33	20	1.86
W½ of SW¼ of SE¼	33	20	5.11
NE¼ of NE¼	34	40	1.41
SE¼ of SW¼ except that part commencing at the Southwest corner of said SE¼ of SW¼ thence North 295 feet, East 295 feet, South 295 feet, West 295 feet to place of beginning	34	38	4.18
That part of SE¼ of SW¼ commencing at the Southwest corner of said SE¼ of SW¼ thence North 295 feet, East 295 feet, South 295 feet, West 295 feet to place of beginning excluding all road right of way	34	2	1.86
NE¼ of NW¼	35	40	1.86
NW¼ of NW¼	35	40	1.86
SE¼ of NW¼	35	40	1.86
NW¼ of SW¼	35	40	1.86
SW¼ of SW¼	35	40	9.20
SW¼ of SE¼	35	40	1.86
NE¼ of NW¼	36	40	1.86
NW¼ of NW¼	36	40	1.86

TOWNSHIP 42 NORTH OF RANGE 20 WEST

Description or Parcel	Section	Acres	Total Dollars Cents
NW¼ of NW¼	3	39.70	1.86
NE¼ of NE¼	4	39.44	3.71
NE¼ of NE¼	6	39.90	1.86
SE¼ of NE¼	6	40	1.86
SW¼ of NW¼	6	41.67	3.71
NE¼ of NW¼	16	40	3.71
SW¼ of NW¼	17	40	3.71
SE¼ of NW¼	20	40	3.71
NE¼ of SW¼	20	40	1.86
SE¼ of SW¼	20	40	1.86
SW¼ of SE¼	20	40	1.86
NW¼ of NE¼	22	40	7.41
SW¼ of SW¼	25	40	1.86
SW¼ of NW¼	28	40	5.56
NW¼ of SW¼	28	40	1.86
NE¼ of NE¼	32	40	10.29
NW¼ of NE¼	35	40	1.86
SW¼ of NE¼	35	40	1.86
NW¼ of SW¼	35	40	1.86
NW¼ of SW¼	36		.93

TOWNSHIP 43 NORTH OF RANGE 20 WEST

Description or Parcel	Section	Acres	Total Dollars Cents
NE¼ of NW¼	3	38	2.79
NW¼ of NE¼	6	36.23	1.86
NE¼ of NW¼	6	36.17	1.86
NW¼ of SE¼	7	40	1.86
NE¼ of SW¼	8	40	1.86
NE¼ of SE¼	8	40	2.79
NW¼ of SE¼	8	40	1.86
SW¼ of SE¼	8	40	1.86
SE¼ of SE¼	8	40	1.86
NW¼ of NW¼	9	40	1.86
SE¼ of NW¼	9	40	1.86
S½ of SW¼	11	80	4.08
E½ of NE¼	13	80	3.63
NW¼ of NE¼	13	40	1.86
N½ of NW¼	14	80	1.86
SW¼ of NW¼	15	40	3.71
SW¼ of SE¼	17	40	1.86
SE¼ of SE¼	17	40	1.86
Lot 3	20	19	1.86
Lot 5	20	3.75	1.86
SE¼ of SE¼	21	40	6.50
SE¼ of SW¼	26	40	.93
NW¼ of SW¼	27	40	1.86
NE¼ of NE¼	31	40	1.86
SE¼ of NE¼	31	40	9.27
SE¼ of SW¼	34	40	6.50
NE¼ of NE¼	36	40	.93

TOWNSHIP 38 NORTH OF RANGE 21 WEST

Description or Parcel	Section	Acres	Total Dollars Cents
Lot 1	3	51.30	1.86
NE¼ of NW¼	4	40	1.86
E½ of SW¼ of NW¼	6	16.04	4.18
W½ of SE¼ of NW¼	6	20	.93
Lot 1	7	49.50	1.86
Lot 2	8	19.30	3.71

TOWNSHIP 39 NORTH OF RANGE 21 WEST

Description or Parcel	Section	Acres	Total Dollars Cents
SE¼ of SE¼	4	40	1.41
NW¼ of SW¼	5	40	1.41
SW¼ of SW¼	5	40	2.78
NE¼ of NW¼	6	40.12	.74
NW¼ of NW¼	6	39.43	.74
SW¼ of NW¼	6	36.58	.74
SE¼ of NW¼	6	40	.74
SW¼ of NE¼	7	40	1.86
SW¼ of SE¼	12	40	1.86
SE¼ of SE¼	12	40	6.49
NE¼ of SE¼	14	40	1.41
Lot 1	15	39.30	2.78
NW¼ of NW¼	16	40	1.41
SW¼ of NW¼	16	40	1.41
NE¼ of SW¼	16	40	.74
NW¼ of SW¼	16	40	1.41
SE¼ of SW¼	16	40	1.86
SW¼ of NW¼	17	40	1.41
NW¼ of SW¼	17	40	1.86
SW¼ of SW¼	17	40	5.56
NE¼ of SW¼	18	40	4.18
SW¼ of NW¼	24	40	1.86
Lot 3	25	33.70	1.86
Lot 4	25	37	1.86
NW¼ of SE¼	26	40	1.41
NW¼ of NW¼	29	40	1.86
SE¼ of NW¼	29	40	.74
NE¼ of SW¼	29	40	1.41
NW¼ of SE¼	29	40	1.41
NE¼ of NW¼	31	40	1.41
NW¼ of SE¼	35	40	1.41
Lot 3	36	47	1.86

TOWNSHIP 40 NORTH OF RANGE 21 WEST

Description or Parcel	Section	Acres	Total Dollars Cents
NW¼ of NW¼	1	41.37	3.71
SW¼ of SW¼	1	40	1.41
SE¼ of SW¼	1	40	1.41
NE¼ of NW¼	4	41.20	7.41
NE¼ of NE¼	5	41.38	1.41
NW¼ of NE¼	5	41.34	1.41
SW¼ of NE¼	5	40	1.41
SE¼ of NE¼	5	40	1.41
NE¼ of NW¼	5	41.30	1.41
NW¼ of NW¼	5	41.26	1.41
SE¼ of NW¼	5	40	1.41
NE¼ of SW¼	5	40	1.41
NW¼ of SW¼	5	40	1.41
SW¼ of SW¼	5	40	1.41
SE¼ of SW¼	5	40	1.41
NE¼ of SE¼	5	40	1.41
NW¼ of SE¼	5	40	1.41
SW¼ of SE¼	5	40	1.41
SE¼ of SE¼	5	40	1.41
That part of Lot 2 beginning at a point on the East line of said Lot 2, said point being 327.30 feet North of the Southeast corner of said Lot 2, thence running South 89°25' West a distance of 1687.50 feet to the shore of Little Bay de Noc, North 7° West along the shore of said Bay 201.80 feet, North 89°25' East a distance of 1709.40 feet to the East line of said Lot 2, South to the place of beginning a distance of 200 feet. Parcel No. 5	6	7.80	.93
That part of Lot 2 beginning at a point on the East line of Lot 2, said point being 308 feet North of the Southeast corner of said Lot 2, thence running South 89°25' West 1600 feet to a point on the East shore of Little Bay de Noc, North 1°21' West on the shore of said Bay 200 feet, North 89°25' East 1600 feet to the East line of Lot 2, South 1°21' East on the East line of said Lot 2 a distance of 200 feet to place of beginning. Parcel No. 26	7	7.35	3.71
That part of Lot 3 beginning at a point 669.20 feet South of the North line and 432.90 feet West of the East line of Lot 2, thence running South 89°25' West a distance of 1292.15 feet to the shore of Little Bay de Noc, South 5° West along the shore of said Bay 100.38 feet, North 89°25' East 1303.20 feet, North 1°21' West parallel to and 432.90 feet West from the East line of said Lot 3 a distance of 100 feet to place of beginning being the South half of Parcel No. 30	7	2.96	2.33
That part of Lot 5 beginning at a point on the East line of Government Lot 5, 676.2 feet South of the Northeast corner of said Lot 5, thence running South 89°22' West a distance of 940 feet to a point on the East shore of Little Bay de Noc, North 35° East along the shore of Little Bay de Noc 244.1 feet, North 89°22' East 800 feet to the East line of said Lot 5, South 1°10' East on the East line of said Lot 5, 200 feet to place of beginning. Parcel No. 37	7	4	1.41
All that part of Lot 6 lying between the East 400 feet and West 382 feet being a strip of land about 101 feet wide (Buckbee Parcel No. 2)	7	2	.93
All that part of the East 90 feet of Lot 6 North of a road 20 feet wide which road is parallel with, below and 100 feet distance from the foot of the bluff in said Lot 6 (Buckbee Parcel No. 6)	7	1.09	.93

(Continued on Page Two)

ANNUAL TAX SALE

(Continued from Page One)

TAXES OF 1936

TOWNSHIP 40 NORTH OF RANGE 21 WEST

Description or Parcel	Section	Acres	Total (Dollars Cents)
SE¼ of SW¼ except that part beginning at the Northeast corner thence South 20 rods, West 80 rods, North 20 rods, East 80 rods to place of beginning	9	30	2.78
SW¼ of NE¼	11	40	2.78
SE¼ of NE¼	11	40	2.33
NW¼ of NW¼	11	40	1.86
NE¼ of SE¼	17	40	1.86
NW¼ of SE¼	17	40	1.41
SW¼ of SE¼	17	40	1.41
SE¼ of NE¼	18	40	1.41
NW¼ of NE¼	24	40	4.64
SW¼ of NW¼	26	40	5.56
NE¼ of NW¼	29	40	1.41
NW¼ of SE¼	32	40	1.41

TOWNSHIP 41 NORTH OF RANGE 21 WEST

Description or Parcel	Section	Acres	Total (Dollars Cents)
NW¼ of NW¼	1	37.55	1.86
SW¼ of NW¼	1	40	1.86
NE¼ of SW¼	1	40	1.86
NE¼ of NE¼	3	37.52	1.86
SE¼ of NE¼	3	40	1.86
NE¼ of SW¼	3	40	1.86
NE¼ of SE¼	3	40	1.86
NW¼ of SE¼	3	40	1.86
SE¼ of SW¼	4	40	5.56
All that part of the NE¼ of SW¼ between the right of way of the Minneapolis, St. Paul and Sault Ste. Marie Ry. Co. and the right of way of U. S. Trunk Line Highway 41, the North boundary of which is a line drawn East and West 25 rods South of the South boundary line of the Town Highway running East and West along the North boundary line of the NE¼ of SW¼ of Section 5 and the South boundary line 13 rods South of the line herein above described as the North boundary	5	.60	.94
NE¼ of NW¼	6	40.68	1.86
NW¼ of NW¼	6	40.23	1.86
NE¼ of NE¼ except that portion lying North of a line running East and West parallel to and 54 rods South of the North line of said NE¼ of NE¼	8	13	.94
North 180 feet of the South 690 feet of that part of E½ of NW¼ of NE¼ lying East of Rapid River	8		1.86
North 225 feet of the South 975 feet of that part of E½ of NW¼ of NE¼ lying West of Rapid River	8		1.86
North 150 feet of South 750 feet of that part of E½ of NW¼ of NE¼ lying West of Rapid River	8		1.86
Commencing at the intersection of the North line of SW¼ of NE¼ and the East bank of the Rapid River, thence East 42 rods 12 feet to the Northeast corner of said SW¼ of NE¼ South 80 rods, West 61 rods 8 feet to the East bank of the Rapid River, Northeasterly along said river bank to the place of beginning being a part of SW¼ of NE¼	8	27	1.41
SE¼ of NE¼	8	40	3.71
NW¼ of NE¼	10	40	3.71
SW¼ of NW¼	10	40	2.79
NE¼ of SW¼	10	40	2.79
NW¼ of SW¼	10	40	1.86
SW¼ of SW¼	10	40	4.65
SE¼ of SW¼	10	40	2.79
NW¼ of SE¼	10	40	1.86
SW¼ of SW¼	11	40	1.86
SE¼ of SW¼	11	40	1.86
NW¼ of NE¼	13	40	1.86
NE¼ of NW¼	13	40	1.86
NE¼ of NW¼	13	40	1.86
SE¼ of NW¼	13	40	1.84
SE¼ of SE¼	14	40	1.86
SW¼ of SE¼	16	40	1.86
SE¼ of SE¼	16	40	1.86
NW¼ of NW¼	19	40	2.79
SW¼ of NW¼	19	40	2.79
SW¼ of SE¼	19	39	9.27
NE¼ of NE¼	20	40	1.86
Commencing at a point 383 feet East and 29 rods North of Southwest corner of SE¼ of SW¼ thence North 32 rods, East 24 rods to the center of the Rapid River, South down the center of the Rapid River, 32 rods West to the place of beginning being a part of SE¼ of SW¼	20		14.82
Commencing at a point 323 feet East and 607 feet North of Southwest corner of the SE¼ of SW¼, thence West 130 feet, North 50 feet, East 130 feet, South 50 feet to place of beginning being a part of SE¼ of SW¼	20		7.41
Commencing at a point 523 feet East and 33 feet North of the Southwest corner of SE¼ of SW¼ thence North 150 feet, East 50 feet, South 150 feet, West 50 feet to place of beginning being a part of SE¼ of SW¼	20		5.56
All that part of SE¼ of SW¼ commencing at a point 223 feet East of the Southwest corner of SE¼ of SW¼, thence North 307 feet to place of beginning, West 130 feet, North 300 feet, East 130 feet, South 300 feet to place of beginning	20		1.86
SW¼ of SE¼ except the SE¼ thereof	20	30	4.65
NE¼ of NE¼	21	40	1.86
NW¼ of NE¼	21	40	1.86
Part of the NW¼ of SW¼ commencing at the intersection of the Section line between Section 20 and 21 and the South 1/8 line of said Section, thence East 35 rods to place of beginning, East 10 rods, South 20 rods, West 10 rods, North 20 rods to place of beginning	21		6.50
SE¼ of SE¼	21	40	1.86
Lot 2	21	36.20	1.86
NE¼ of NE¼	23	40	1.86
NW¼ of NE¼	23	40	1.86
SW¼ of NE¼	23	40	1.86
SE¼ of NE¼	23	40	1.86
NE¼ of NW¼	23	40	1.86
SE¼ of NW¼	23	40	1.86
NE¼ of SW¼	23	40	1.86
NW¼ of SW¼	23	40	1.86
NE¼ of SE¼	23	40	1.86
NW¼ of SE¼	23	40	1.86
SW¼ of SE¼	23	40	1.86
SE¼ of SE¼	23	40	1.86
SE¼ of SE¼	24	40	1.86
NE¼ of NE¼	25	40	1.41
NW¼ of NE¼	25	40	1.41
SW¼ of NE¼	25	40	1.41
SE¼ of NE¼	25	40	1.41
NE¼ of NW¼	25	40	1.41
NW¼ of NW¼	25	40	1.41
SW¼ of NW¼	25	40	1.41
SE¼ of NW¼	25	40	1.41
NE¼ of SW¼	25	40	1.41
NE¼ of SE¼	25	40	1.41
SE¼ of SE¼	25	40	1.41
NE¼ of NE¼	26	40	1.41
NW¼ of NE¼	26	40	1.41
SW¼ of NE¼	26	40	1.41
NE¼ of NW¼	26	40	1.41
Part of Lot 1 commencing at a point 1100 feet East of the Section corner between Sections 20, 21, 28 and 29, thence continuing East on Section line 100 feet, South 175 feet, West 100 feet, North 175 feet to place of beginning	28		5.56
Commencing at a point 160 feet North and 33 feet East of the intersection of West line of Section, with the North line of Soo Line Ry. right of way, thence East at right angles to the West line of Section 816 feet North at right angles 232 feet, West at right angles 116 feet, South parallel to the West line of Section to place of beginning. Being a part of Lot 1	28		4.65
Part of NE¼ of NE¼ commencing at the Southeast corner thence North 50 feet and 33 feet West to the place of beginning, North 350 feet on a line parallel with Highway, West 243 feet, South 350 feet, East 243 feet to place of beginning	29		.94
Part of Lot 2 commencing on the Southwest corner of NE¼ of NW¼, thence East 1136 feet, Southwesterly along the Northwesterly line of the Soo Line Ry. right of way 1154 feet, North 555 feet to place of beginning	29		12.97
Part of Lot 5 commencing at a point 306.3 feet West of the West 1/8 stake on the East and West ¼ line of Section 29 thence South about 120 rods to the shore of Little Bay de Noc, Northwesterly along said shore to an intersection of the same with the North line of Lot 5, East along said North line of Lot 5 to place of beginning	29		5.56
All that portion of NE¼ of SW¼ lying West of State Trunk Highway	30	15	1.86
Part of SE¼ of SW¼ commencing at a point 570 feet East of the Northwest corner thence East 100 feet, South 100 feet, West 100 feet, North 100 feet along State Trunk Line Highway to place of beginning	30		2.79
Part of SE¼ of SW¼ commencing at a point 505 feet West of the ¼ stake on the South line of Section this point being on the East line of State Trunk Highway thence North along line of Highway 384 feet to place of beginning, North 100 feet, East 100 feet, South 100 feet, West 100 feet to place of beginning	30		2.79
Part of SE¼ of SW¼ commencing at a point 505 feet West of the ¼ stake on the South line of Section, this point being on the East line of Highway 485, to place of beginning; thence North 100 feet, East 100 feet, South 100 feet, West 100 feet to place of beginning	30		2.79
Part of SE¼ of SW¼ commencing at a point 505 feet West of the Southeast corner, this point being on the East line of State Trunk Highway thence North along East line of Highway 67 rods to place of beginning, North 100 feet, East 100 feet, South 100 feet, West 100 feet to beginning	30		2.79
Part of NE¼ of NW¼ commencing at the Northeast corner thence South along the East line of said forty 399.5 feet, West to the West line of State Trunk Highway to the place of beginning, West 217 feet, Northwesterly 200 feet along a line parallel to the West line of Highway, East 217 feet, Southeasterly along the West line of Highway to place of beginning	31		6.50
SW¼ of NW¼	31	40	6.50

TAXES OF 1936

TOWNSHIP 41 NORTH OF RANGE 21 WEST

Description or Parcel	Section	Acres	Total (Dollars Cents)
SE¼ of NW¼ except all that part lying Easterly of the main line right of way of the Soo Line Ry.	31	40	1.86
Part of Lot 1 commencing at the Southwest corner of Lot, thence East on South line 120 feet to the intersection of the South line with the Southwesterly line of Old State Road, Northwesterly along the Old State Road 97 feet, Southwesterly to a point on the West line of Lot 1, 50 feet North of Southwest corner, South on West line, 50 feet to place of beginning	31		2.79
Part of Lot 1 commencing at a point on a line running parallel to and 80 feet Northwesterly from the center line of the Soo Line Ry. right of way, thence Northeasterly 150 feet from the intersection of said parallel line with the West line of Lot 1, to a point of beginning; Northwesterly at right angles to said parallel line to the West line of Lot 1, North along said West line to the Northwest corner of Lot 1, East along the North line of Lot 1, to a point on said line running parallel to and 80 feet Northwesterly from the center line of railway, Southwesterly on said parallel line to place of beginning except that part of Lot 1, described as follows: Commencing at a point on a line running parallel to and 80 feet Northwesterly from the center line of Soo Line Ry. right of way, Northeasterly 210 feet from the intersection of said parallel line with the West line of Lot 1, to a point of beginning, Northwesterly at right angles to said parallel line a distance of 100 feet, Northeasterly at right angles to line run a distance of 60 feet, Northwesterly at right angles to line last run to the West boundary of Lot 1, North along said West line to the Northwest corner of Lot 1, East along the North line to a point of said line running parallel to and 80 Northwesterly from the center line of railway, Southwesterly on said parallel line to place of beginning	31		.94
All that portion of Lot 2 lying East of a line running North and South 410 feet West of the East line of Lot 2	32		3.22
NE¼ of NW¼	34	40	1.86
NW¼ of NW¼	34	40	1.86
SW¼ of NW¼	34	40	1.86
SE¼ of NW¼	34	40	1.86
Commencing at a point 408 feet West of Southeast corner of Section thence running North 16 rods, West 10 rods, South 16 rods, East 10 rods to place of beginning	36	1	3.71

TOWNSHIP 42 NORTH OF RANGE 21 WEST

Description or Parcel	Section	Acres	Total (Dollars Cents)
SW¼ of NE¼	1	40	2.79
SE¼ of NE¼	1	40	1.86
NW¼ of NW¼	1	39.73	1.86
SW¼ of NW¼	1	39.44	1.86
SE¼ of NW¼	1	40	1.86
NE¼ of SE¼	1	40	2.79
SW¼ of SE¼	1	40	2.79
SE¼ of SE¼	1	40	2.79
NE¼ of NE¼	2	39.45	1.86
NW¼ of NE¼	2	39.76	7.41
SW¼ of NE¼	2	40	1.86
SE¼ of NE¼	2	40	13.91
NE¼ of NW¼	2	40	3.71
NW¼ of NW¼	2	40	2.79
SW¼ of NW¼	2	40	1.86
SE¼ of NW¼	2	40	1.86
NW¼ of SW¼	2	40	1.86
NW¼ of NE¼	3	39.96	1.86
SW¼ of NE¼	3	40	1.86
NE¼ of SW¼	3	40	3.71
NE¼ of SE¼	3	40	1.86
NE¼ of NE¼	4	39.21	1.86
SE¼ of NE¼	4	40	1.86
SW¼ of NW¼	4	40	1.86
NE¼ of SE¼	4	40	1.86
SE¼ of SE¼	4	40	1.86
NE¼ of SW¼	5	40	1.86
SE¼ of SW¼	5	40	1.86
NE¼ of SE¼	5	40	1.86
NW¼ of SE¼	5	40	1.86
SW¼ of SE¼	5	40	1.86
SE¼ of SE¼	5	40	1.86
NW¼ of SE¼	6	40	4.65
NE¼ of NE¼	7	40	1.86
NW¼ of NE¼	7	40	1.86
SW¼ of NE¼	7	40	1.86
SE¼ of NE¼	7	40	1.86
NE¼ of NW¼	7	40	1.86
NE¼ of SE¼	7	40	1.86
NW¼ of SE¼	7	40	1.86
SW¼ of SE¼	7	40	1.86
SE¼ of SE¼	7	40	1.86
NW¼ of NE¼	8	40	1.86
SW¼ of NE¼	8	40	1.86
NE¼ of NW¼	8	40	2.79
NW¼ of NW¼	8	40	1.86
SW¼ of NW¼	8	40	1.86
SE¼ of NW¼	8	40	1.86
NE¼ of SW¼	8	40	1.86
NW¼ of SW¼	8	40	1.86
SW¼ of SW¼	8	40	1.86
SE¼ of SW¼	8	40	1.86
NE¼ of NE¼	11	40	11.12
SE¼ of NE¼	11	40	1.86
NW¼ of NW¼	12	40	1.86
SE¼ of SW¼	13	40	1.86
NW¼ of SE¼	13	40	1.86
SW¼ of SE¼	13	40	1.86
NW¼ of NW¼	15	40	1.86
NW¼ of NE¼	17	40	1.86
SW¼ of NE¼	17	40	1.86
NE¼ of NW¼	17	40	2.79
NW¼ of NW¼	17	40	2.79
SE¼ of NW¼	17	40	2.79
NE¼ of NE¼	18	40	1.86
SW¼ of NW¼	18	40	11.12
SE¼ of NW¼	18	40	2.79
NW¼ of SW¼	18	40	1.86
SW¼ of SW¼	18	40	2.79
NW¼ of SE¼	18	40	1.86
NW¼ of NW¼	19	41.39	2.79
NE¼ of SE¼	19	40	1.86
NW¼ of SE¼	19	40	1.86
SW¼ of SE¼	19	40	1.86
SE¼ of NE¼	20	40	1.86
SE¼ of SW¼	20	40	1.86
NE¼ of SE¼	20	40	1.86
SW¼ of NW¼	21	40	1.86
NW¼ of SW¼	21	40	1.86
SW¼ of SW¼	21	40	1.86
SW¼ of SW¼	22	40	1.86
SE¼ of SW¼	22	40	1.86
SW¼ of SE¼	22	40	3.71
NE¼ of NW¼	23	40	1.86
NW¼ of NW¼	23	40	1.86
SW¼ of NW¼	23	40	1.86
SW¼ of NE¼	24	40	2.79
SE¼ of NW¼	24	40	3.71
NE¼ of SW¼	24	40	1.86
SE¼ of SW¼	24	40	9.27
NW¼ of SE¼	24	40	1.86
SE¼ of SE¼	24	40	3.71
NE¼ of NW¼	25	40	2.79
NW¼ of SE¼	25	40	1.86
NE¼ of NE¼	26	40	1.86
NW¼ of NW¼	26	40	3.71
SW¼ of NW¼	26	40	3.71
SE¼ of NW¼	26	40	10.20
NW¼ of SW¼	26	40	1.86
SW¼ of SW¼	28	40	1.86
NE¼ of NE¼	29	40	1.86
NW¼ of NE¼ except R. R. right of way	29	36.96	1.86
NE¼ of NW¼	29	40	2.79
NW¼ of NE¼	31	40	1.86
NE¼ of SW¼	31	40	1.86
NW¼ of SW¼	31	42.65	1.86
NW¼ of SE¼	31	40	1.86
NW¼ of NW¼	33	40	1.86
NE¼ of NE¼	34	40	1.86
NW¼ of NE¼	34	40	1.86
SW¼ of NE¼	34	40	1.86
SE¼ of NE¼	34	40	1.86
SE¼ of SW¼	34	40	1.86
SE¼ of NW¼	36	40	1.86

TOWNSHIP 43 NORTH OF RANGE 21 WEST

Description or Parcel	Section	Acres	Total (Dollars Cents)
NW¼ of NW¼	1	38	3.71
SW¼ of NW¼	1	38.76	7.41
NE¼ of NE¼	2	39.45	2.79
NW¼ of NE¼	2	39.46	3.71
SW¼ of NE¼	2	40	3.71
SE¼ of NE¼	2	40	2.79
NW¼ of SE¼	2	40	3.71
SW¼ of SE¼	2	40	3.71
NW¼ of NE¼	4	41.59	5.56
SW¼ of NE¼	5	40	10.20
SE¼ of NE¼	5	40	6.50
SW¼ of NW¼	5	40	3.71
SE¼ of NW¼	5	40	2.79
SW¼ of NE¼	6	40	2.79
SE¼ of NE¼	6	41.62	6.50
SE¼ of NE¼	7	40	5.56
NE¼ of NW¼	7	40	3.71
NW¼ of SW¼	7	40.68	6.50
NW¼ of NE¼	8	40	3.71
NE¼ of NW¼	8	40	3.71
All that portion of NW¼ of NW¼ lying East of Soo Line Ry.	8	12	3.71
All that portion of NW¼ of NW¼ lying west of Soo Line Ry.	8	26	3.71
NE¼ of NE¼	9	40	3.71
NW¼ of NE¼	9	40	3.71
NE¼ of NW¼	9	40	3.71
SW¼ of SW¼	9	40	3.71
SE¼ of SW¼	9	40	5.56
NW¼ of SE¼	9	40	3.71
NE¼ of NW¼	10	40	7.41
SW¼ of NW¼	10	40	2.79
SE¼ of NW¼	10	40	4.65
SE¼ of SW¼	10	40	5.56
SW¼ of SE¼	10	40	1.86
NW¼ of NE¼	11	40	1.86
SW¼ of NE¼	11	40	1.86
NE¼ of NW¼	11	40	5.56
NW¼ of NW¼	11	40	5.56
SW¼ of NW¼	11	40	5.56
SE¼ of NW¼	11	40	5.56
SW¼ of SW¼	17	40	1.86
SW¼ of SW¼	18	40	1.86
SE¼ of SW¼	18	40	1.86
NE¼ of SE¼	18	40	1.86
NW¼ of SE¼	18	40	1.86
NE¼ of NE¼	19	40	1.86
SE¼ of NE¼	19	40	1.86
NE¼ of SE¼	19	40	1.86
SW¼ of NE¼	20	40	1.86
NW¼ of NW¼	20	40	1.86

TAXES OF 1936

TOWNSHIP 43 NORTH OF RANGE 21 WEST

Description or Parcel	Section	Acres	Total (Dollars Cents)
NE¼ of NE¼	21	40	1.86
NW¼ of NE¼	21	40	1.86
SE¼ of NE¼	21	40	1.86
NE¼ of SE¼	21	40	1.86
SE¼ of SE¼	21	40	1.86
SE¼ of SW¼	26	40	1.86
SW¼ of SE¼	26	40	1.86
SW¼ of NW¼	27	40	3.71
SE¼ of NW¼	27	40	2.79
SW¼ of SW¼	27	40	2.79
NW¼ of NE¼	28	40	1.86
NE¼ of NW¼	28	40	1.86
NW¼ of SW¼	28	40	1.86
SW¼ of SW¼	28	40	1.86
SW¼ of SW¼	29	40	5.56
NE¼ of NW¼	30	40	2.79
SW¼ of NW¼	30	40	1.86
NE¼ of NW¼	31	40	11.12
SW¼ of NW¼	31	40	4.65
SE¼ of NW¼	31	40	6.50
NE¼ of SE¼	31	40	1.86
SE¼ of SE¼	31	40	1.86
NE¼ of NE¼	32	40	1.86
SE¼ of NW¼	32	40	4.65
NW¼ of SW¼	32	40	1.86
NE¼ of NW¼	33	40	1.86
NW¼ of NW¼	33	40	1.86
NE¼ of NW¼	34	40	2.79
NW¼ of NE¼	36	40	1.86
NE¼ of NW¼	36	40	1.86
SW¼ of NW¼	36	40	1.86

TOWNSHIP 39 NORTH OF RANGE 22 WEST

Description or Parcel	Section	Acres	Total (Dollars Cents)
That part of the NW¼ of NW¼ lying West of the right of way of C. & N. W. R. R.	6	31.43	6.49
The North 1301.9 feet of the South 1401.9 feet of the East 349.5 feet of the W½ of SE¼	6	10.45	6.49
That part of the W½ of SE¼ described as follows: Commencing at a point 1403.3 feet North of the South line of Section 6, and 424.2 feet East of the West line of the W½ of SE¼ and running South parallel to said West line about 200 feet to the Northwesterly line of the right of way of Highway U. S. 2, Northeasterly along said line of right of way to a point 1403.3 feet North of South line, West about 180 feet to beginning	6	.45	6.49
That part of Lot 8 lying East of the right of way of the Old State Road; Southeast of the right of way of Highway U. S. 2, Southwest of the right of way of the E. & L. S. R. R. and North of a line commencing at a point on the line between Section 7 of T39N of R22W and Section 12 of T39N of R23W 892.42 feet South of the Northeast corner of the SE¼ of NE¼ of said Section 12 and running East at a right angle to said line between Section 7 and 12 to Southwesterly line of R of W of E. & L. S. R. R.	7	5.96	6.49
NE¼ of NE¼	12	40	1.86
N½ of N½ of SW¼	13	40	6.96
NE¼ of SE¼	13	40	1.41
NW¼ of SE¼	13	40	1.41
NE¼ of SW¼	24	40	11.12
NE¼ of SE¼	24	40	1.86
NW¼ of SE¼	24	40	3.25
Lot 1	24	39.75	6.03

TOWNSHIP 40 NORTH OF RANGE 22 WEST

Description or Parcel	Section	Acres	Total (Dollars Cents)
That part of NW¼ of NW¼ excepting that part lying East of right of way M. St. P. & S. Ste. M. R. R. except the North 100 feet of State Highway and excepting that part lying South of Days River and West of right of way of M. St. P. & S. Ste. M. R. R.	2	8.35	1.86
That part of Lot 2 excepting commencing at the Northwest corner of Lot 2, East 1100 feet, South 418 feet to center of Day's River, Westerly along center of River to enter Section of West line of Lot 2, North about 294 feet to point of beginning	2	32	6.12
NE¼ of NE¼	3	37.90	2.78
SE¼ of SE¼	5	40	.74
Part of land in SW¼ of NE¼ commencing at a point 720 feet East of the center of Section on the South boundary of the Southwest quarter of the Northeast quarter of said Section 7, thence North and parallel with the West boundary of said SW¼ of NE¼ to the North line of SW¼ of NE¼, East on the North boundary line of SW¼ of NE¼ a distance of 71 feet more or less to the Westerly line of right of way of the main track of the Chicago and Northwestern Railroad, Southeasterly along the Westerly boundary line of said right of way on the Chicago and Northwestern Railway, to the South boundary line, West along the South boundary line a distance of 215 feet more or less to place of beginning	7	4	5.56
SW¼ of NW¼	7		3.71
NE¼ of NE¼	8	40	1.41
NW¼ of NE¼	8	40	1.41
SW¼ of NE¼	8	40	1.86
NE¼ of NW¼	8	40	1.41
NW¼ of NW¼	8	40	1.86
SW¼ of NW¼	8	40	1.41
SE¼ of NW¼	8	40	1.86
NW¼ of SW¼	8	40	1.49
NE¼ of SE¼	8	40	5.11
NW¼ of SE¼	8	40	1.58
SW¼ of SE¼	8	40	1.41
SE¼ of SE¼	8	40	1.30
SW¼ of NE¼	9	40	2.59
NW¼ of NW¼	9	40	1.30
NE¼ of SW¼	9	40	2.05
NE¼ of SE¼	9	40	2.42
E½ of NW¼ of SE¼	9	20	1.12
All that part of SE¼ of SE¼ excepting Blocks 22, 23, 26 and 27 Furnace Addition, City of Gladstone	9	18	1.30
NW¼ of NW¼	10	35.60	2.05
SW¼ of NW¼	10	40	2.42
That part of SE¼ of NW¼ lying West of right of way of M. St. P. and S. Ste. M. R. R. commencing at the center of the Northwest quarter, East on North of said forty 715 feet to the West line of right of way, South 30°55' West 1525 feet, North on West line of said forty to place of beginning	10	9.20	1.67
All that part of Fractional Section South and East of a road which is below and 100 feet distant from the foot of Bluff. Buckbee Parcel No. 16	12	.30	.82
NE¼ of SW¼	18	40	2.79
NW¼ of SW¼	18	40	5.56
SE¼ of SW¼	18	40	2.79
N½ of SW¼	19	80	7.41
NE¼ of SE¼	19	40	3.71
NW¼ of SE¼	19	40	3.71
SE¼ of NW¼ of NW¼	20	10	1.86
E½ of SW¼ of NW¼ of NW¼	20	5	1.49
A parcel of land containing 2 acres described as follows: Beginning at the intersection of North line of said Highway with the West line of said E½ of SW¼ of SW¼, thence East along said North line of said Highway 16 rods, North 20 rods, West 16 rods, South 20 rods to point of beginning	20	2	1.86
Lot 3	26	35.10	5.56
SE¼ of NE¼	30	40	4.65

TOWNSHIP 41 NORTH OF RANGE 22 WEST

Description or Parcel	Section	Acres	Total (Dollars Cents)
NW¼ of NW¼	4	41.50	9.27
N½ of SW¼ of NW¼	4	20	2.78
NE¼ of NW¼	5	40.60	3.71
SE¼ of SW¼	5	38	1.86
NW¼ of NW¼	6	44.54	4.64
SW¼ of NW¼	7	44.60	5.56
NW¼ of NW¼	8	40	1.86
NE¼ of SW¼	8	40	1.86
S½ of NE¼ of SW¼	9	20	4.64
S½ of NW¼ of SE¼	9	20	1.86
NE¼ of NE¼	10	40	1.86
SW¼ of NW¼	11	40	1.86
SE¼ of NW¼	11	40	1.86
NW¼ of SW¼	11	40	1.86
SW¼ of SW¼	11	40	1.86
SE¼ of SW¼	11	40	1.86
SW¼ of SW¼	12	40	1.86
NE¼ of NE¼	13	40	2.78
NW¼ of NE¼	13	40	2.78
SW¼ of NE¼	13	40	2.78
SE¼ of NE¼	13	40	2.78
NE¼ of SW¼	13	40	2.78
NW¼ of SW¼	13	40	2.78
NE¼ of SE¼	13	40	2.78
NW¼ of SE¼	13	40	2.78
SW¼ of SE¼	13	40	2.78
SW¼ of NE¼	14	40	3.71
NW¼ of NW¼	14	40	1.86
SW¼ of NW¼	14	40	1.86
SW¼ of SE¼	14	40	1.86
NW¼ of NE¼	15	40	2.78
SW¼ of NE¼	15	40	1.86
NE¼ of SW¼	15	40	1.86
NW¼ of SW¼	15	40	3.71
SW¼ of SW¼	15	40	3.71
SE¼ of SW¼	15	40	1.86
NE¼ of SE¼	15	40	1.86
NW¼ of SE¼	15	40	1.86
SW¼ of SE¼	15	40	1.86
SE¼ of SE¼	15	40	2.78
SE¼ of SE¼	16	40	2.78
NE¼ of SW¼	17	40	1.86
NW¼ of SW¼	17	40	1.86
SW¼ of SW¼	17	40	1.86
SE¼ of SW¼	17	40	1.86
NW¼ of SE¼	17	40	1.86
SW¼ of NE¼	18	40	1.86
NE¼ of NW¼	18	40	2.78
NW¼ of NW¼	18	44.33	5.56
NW¼ of SW¼	18	43.98	1.86
SW¼ of SW¼	18	44.10	3.71
NE¼ of NE¼	19	40	1.86
SE¼ of NE¼	19	40	6.01
N½ of SW¼	20	80	6.49
NE¼ of NW¼	21	40	3.25
SE¼ of NE¼	22	40	2.78
NE¼ of NW¼	22	40	1.86
NW¼ of NW¼	22	40	1.86
NE¼ of SW¼	22	40	1.86
NW¼ of NE¼	22	40	1.86
SE¼ of NW¼	25	40	1.86
SW¼ of SW¼	25	40	1.86
NW¼ of SW¼	26	40	1.86
SW¼ of NE¼	27	40	1.86
SE¼ of NE¼	27	40	1.86

TAXES OF 1936

TOWNSHIP 41 NORTH OF RANGE 22 WEST

Description or Parcel	Section	Acres	Total (Dollars Cents)
S½ of NW¼	27	80	3.34
NE¼ of SW¼	27	40	1.86
SW¼ of SW¼	27	40	1.86
SE¼ of SW¼	27	40	1.86
NE¼ of SE¼	27	40	1.86
NW¼ of NE¼	28	40	5.56
SW¼ of NE¼	28	40	2.05
SE¼ of NE¼	28	40	3.71
That part of NE¼ of NW¼ West of right of way of Chicago and Northwestern Railway	28	3	1.41
SW¼ of SW¼	28	40	2.78
The North 901 feet of SE¼ of SW¼	28	28	3.71
That part of South 209.5 feet of SE¼ of SW¼ lying East State Trunk Highway M35 containing about 4 acres more or less	28	4	.93
That part of South 209.5 feet of SE¼ of SW¼ lying West of right of way of C. & N. W. R. R.	28	2	1.86
NE¼ of SE¼	28	40	3.71
NW¼ of SE¼	28	40	1.86
SW¼ of SE¼	28	40	1.86
NE¼ of NW¼	29	40	1.86
S½ of NE¼	30	80	5.56
NW¼	30	168	5.56
S½ of SW¼	31	80	3.71
N½ of SE¼	31	80	3.71
NW¼ of NE¼	33	40	2.78
SE¼ of NE¼	33	40	2.33
SW¼ of NW¼	33	40	1.86
SE¼ of NW¼ excepting the North 100 feet of that part of SE¼ of NW¼ lying East of Michigan State Trunk Line M35 and that part SE¼ of NW¼ lying West of State Trunk line 500 feet South of the Northwest corner of said forty	33	30	2.78
NE¼ of SE¼	34	40	2.05
NW¼ of SE¼	34	40	1.86
SE¼ of SE¼	34	40	2.05
NE¼ of NE¼	35	40	1.86
NW¼ of NW¼	35	40	1.86
NE¼ of SE¼	35	40	2.23
S½ of SE¼	35	80	3.71
NW¼ of SW¼	36	40	1.86
SW¼ of SW¼	36	40	2.33

TOWNSHIP 42 NORTH OF RANGE 22 WEST

Description or Parcel	Section	Acres	Total (Dollars Cents)
NE¼ of NE¼	1	38.43	2.78
SE¼ of NE¼	2	40	1.86
NE¼ of NE¼	4	42.59	1.86
SW¼ of NE¼	4	40	6.49
SE¼ of NE¼	4	40	8.34
SE¼ of NW¼	4	40	7.41
NE¼ of SW¼	4	40	2.78
NW¼ of SW¼	4	40	2.78
NE¼ of SE¼	4	40	6.49
NE¼ of NE¼	5	39.27	3.71
SE¼ of NW¼	5	40	2.78
NE¼ of SW¼	5	40	1.86
NW¼ of SW¼	5	40	1.86
SW¼ of SW¼	5	40	1.86
SE¼ of SW¼	5	40	1.86
NW¼ of NW¼	6	39	1.86
NE¼ of NE¼	7	40	12.05
NW¼ of NE¼	7	40	3.71
SE¼ of NE¼	7	40	9.27
NE¼ of NW¼	7	40	3.71
NW¼ of NW¼	7	43.44	3.71
SW¼ of NW¼	7	43.39	1.86
SE¼ of NW¼	7	40	3.71
NE¼ of SW¼	7	40	1.86
NW¼ of SW¼	7	43.44	1.86
SW¼ of SW¼	7	43.33	1.86
NE¼ of SE¼	7	40	1.86
NW¼ of SE¼	7	40	1.86
SW¼ of SE¼	7	40	1.86
SE¼ of SE¼	7	40	1.86
NW¼ of NW¼	8	40	1.86
SW¼ of NW¼	8	40	1.86
SE¼ of NW¼	8	40	1.86
SE¼ of NE¼	9	40	1.86
NE¼ of SE¼	9	40	1.86
NE¼ of NW¼	10	40	1.86
NW¼ of NW¼	10	40	1.86
SW¼ of NW¼	10	40	1.86
SE¼ of NW¼	10	40	1.86
NW¼ of NE¼	12	40	5.56
NE¼ of NW¼	12	40	3.71
NW¼ of NW¼	12	40	3.71
SW¼ of NW¼	12	40	3.71
SE¼ of NW¼	12	40	3.71
SE¼ of SW¼	12	40	3.71
NE¼ of SE¼	12	40	3.71
NW¼ of SE¼	12	40	7.41
SW¼ of SE¼	12	40	7.41
SE¼ of SE¼	12	40	3.71
NW¼ of NE¼	13	40	5.56
SW¼ of NE¼	13	40	2.78
NE¼ of NW¼	13	40	1.86
NE¼ of SW¼	13	40	2.78
NW¼ of SW¼	13	40	2.78
SE¼ of SW¼	13	40	3.71
SW¼ of SE¼	13	40	2.78
SE¼ of SE¼	13	40	2.78
NE¼ of SW¼	14	40	1.86
NW¼ of SW¼	14	40	1.86
NW¼ of SE¼	14	40	1.86
SW¼ of NW¼	15	40	1.86
SE¼ of NW¼	15	40	1.86
SW¼ of NE¼	16	40	1.86
SE¼ of NE¼	16	40	1.86
NE¼ of NW¼	16	40	1.86
SE¼ of NW¼	16	40	1.86
NW¼ of SW¼	16	40	1.86
SW¼ of SW¼	16	40	2.78
S½ of SE¼ of SE¼	16		.93
SW¼ of NE¼	17	40	1.86
NW¼ of NW¼	17	40	1.86
SW¼ of NW¼	17	40	1.86
NE¼ of SW¼	17	40	1.86
NW¼ of SW¼	17	40	1.86
SW¼ of SW¼	17	40	1.86
SE¼ of SW¼	17	40	1.86
NE¼ of SE¼	17	40	1.86
NW¼ of SE¼	17	40	1.86
SW¼ of SE¼	17	40	1.86
SE¼ of SE¼	17	40	1.86
NE¼ of NE¼	18	40	2.78
SW¼ of NE¼	18	40	1.86
SE¼ of NE¼	18	40	2.78
SW¼ of NW¼	18	43.25	2.78
SE¼ of NW¼	18	40	2.78
NE¼ of SW¼	18	40	2.78
NW¼ of SW¼	18	43.23	2.78
NE¼ of SE¼	18	40	1.86
NE¼ of NW¼	19	40	3.71
SW¼ of SW¼	19	49.29	2.78
NE¼ of NE¼	20	40	3.71
NW¼ of NE¼	20	40	1.86
SW¼ of NE¼	20	40	1.86
SW¼ of NW¼	20	40	1.86
NE¼ of NE¼	21	40	2.78
NW¼ of NE¼	21	40	2.78
SW¼ of NE¼	21	40	2.78
SE¼ of NE¼	21	40	2.78
NE¼ of NW¼	21	40	2.78
NW¼ of NW¼	21	40	2.78
SW¼ of NW¼	21	40	2.78
SE¼ of NW¼	21	40	2.78
NE¼ of NE¼	22	40	1.86
NW¼ of NE¼	22	40	3.71
NW¼ of SE¼	22	40	1.86
SE¼ of NE¼	23	40	1.86
NW¼ of SW¼	23	40	1.86
SW¼ of SW¼	23	40	1.86
SE¼ of SW¼	23	40	2.78
NW¼ of SE¼	23	40	1.86
SW¼ of NE¼	24	40	1.86
SE¼ of NE¼	24	40	1.86
SE¼ of NW¼	24	40	1.86
NE¼ of SW¼	24	40	1.86
SE¼ of SW¼	24	40	1.86
NE¼ of NW¼	25	40	1.86
NW¼ of NW¼	25	40	1.86
SW¼ of NW¼	25	40	1.86
NW¼ of SW¼	25	40	1.86
NW¼ of SE¼	26	40	1.86
SW¼ of NE¼	27	40	1.86
NE¼ of NW¼	27	40	1.86
SE¼ of NW¼	27	40	1.86
NW¼ of SE¼	27	40	1.86
SW¼ of SE¼	28	40	1.86
SE¼ of NW¼	29	40	1.86
SW¼ of SW¼	29	40	1.86
SW¼ of NE¼	30	40	1.86
SE¼ of NE¼	30	40	1.86
SE¼ of NW¼	30	40	1.86
NE¼ of SW¼	30	40	1.86
SE¼ of SW¼	30	40	1.86
NE¼ of SE¼	30	40	1.86
NW¼ of SE¼	30	40	1.86
SW¼ of SE¼	30	40	1.86
SE¼ of SE¼	30	40	1.86
NW¼ of NW¼	31	40	7.41
NW¼ of SW¼	31	40	3.71
SW¼ of SE¼	31	40	5.56
NW¼ of NW¼	32	40	1.86
SW¼ of SE¼	32	40	1.86
SE¼ of NE¼	35	40	1.86
SW¼ of NW¼	35	40	2.78
NE¼ of SE¼	65	40	1.86
SE¼ of SE¼	35	40	1.86
SW¼ of NE¼	36	40	1.86
SE¼ of SE¼	36	40	1.86

TOWNSHIP 43 NORTH OF RANGE 22 WEST

Description or Parcel	Section	Acres	Total (Dollars Cents)
NE¼ of NE¼	1	40	3.34
NW¼ of NE¼	1	40	3.34
NE¼ of NW¼	1	40	3.34
SW¼ of NW¼	1	40	3.34
SE¼ of NW¼	1	40	3.34
NE¼ of SW¼	1	40	5.00
NW¼ of SE¼	1	40	5.00
SW¼ of SE¼	1	40	5.00
SE¼ of SE¼	1	40	5.00
NE¼ of NE¼	2	40	3.34
NW¼ of NE¼	2	40	3.34
SE¼ of NE¼	2	40	6.68
NE¼ of NW¼	2	40	3.34
NE¼ of NE¼	3	40	5.00
NW¼ of NE¼	3	40	3.34
SW¼ of NE¼	3	40	3.34
SE¼ of NE¼	3	40	5.00
SE¼ of SW¼	3	40	5.00
SW¼ of SE¼	3	40	5.00
SE¼ of SE¼	3	40	5.00
SE¼ of NE¼	4	40	3.34
NW¼ of NW¼	4	40	3.34
NE¼ of SE¼	4	40	3.34

TAXES OF 1936

TOWNSHIP 43 NORTH OF RANGE 22 WEST

Description or Parcel	Section	Acres	Total (Dollars Cents)
SE¼ of SE¼	4	40	3.34
NE¼ of NE¼	5	40	3.34
NW¼ of NE¼	5	40	3.34
SW¼ of NE¼	5	40	3.34
SE¼ of NE¼	5	40	3.34
NE¼ of NW¼	5	40	3.34
NW¼ of NW¼	5	40	3.34
SW¼ of NW¼	5	40	3.34
SE¼ of NW¼	5	40	3.34
NE¼ of SW¼	5	40	3.34
SE¼ of SW¼	5	40	3.34
NE¼ of SE¼	5	40	3.34
NW¼ of SE¼	5	40	3.34
SW¼ of SE¼	5	40	3.34
NW¼ of SW¼	6	40	3.34
NW¼ of NW¼	6	40	3.34
SW¼ of NW¼	6	40	6.68
SE¼ of NW¼	6	40	3.34
SW¼ of SW¼	6	40	6.68
NE¼ of NE¼	7	40	3.34
NW¼ of NE¼	7	40	3.34
SW¼ of NE¼	7	40	3.34
SE¼ of NE¼	7	40	3.34
NE¼ of NW¼	7	40	3.34
NW¼ of NW¼	7	40	10.00
SW¼ of NW¼	7	40	3.34
SE¼ of NW¼	7	40	3.34
NW¼ of SW¼	7	40	3.34
NE¼ of SE¼	7	40	3.34
NW¼ of SE¼	7	40	3.34
SW¼ of SE¼	7	40	3.34
SE¼ of SE¼	7	40	3.34
NE¼ of NE¼	8	40	3.34
NW¼ of NE¼	8	40	3.34
SW¼ of NE¼	8	40	3.34
SE¼ of NE¼	8	40	3.34
NW¼ of NW¼	8	40	3.34
NE¼ of SW¼	8	40	3.34
SE¼ of SW¼	8	40	3.34
NE¼ of SE¼	8	40	3.34
NW¼ of SE¼	8	40	3.34
SW¼ of SE¼	8	40	3.34
SE¼ of SE¼	8	40	3.34
NE¼ of NW¼	9	40	3.34
NW¼ of NW¼	9	40	3.34
SW¼ of NW¼	9	40	3.34
SE¼ of NW¼	9	40	3.34
NE¼ of SW¼	9	40	3.34
NW¼ of SW¼	9	40	3.34
SE¼ of SW¼	9	40	3.34
NE¼ of SE¼	9	40	3.34
SE¼ of SE¼	9	40	3.34
NE¼ of NE¼	10	40	3.34
NW¼ of NE¼	10	40	3.34
NE¼ of SW¼	10	40	5.00
SW¼ of SW¼	10	40	3.34
NW¼ of SE¼	10	40	5.00
SW¼ of SE¼	10	40	3.34
SE¼ of SE¼	10	40	5.00
SW¼ of SE¼	11	40	8.34
NE¼ of NE¼	12	40	5.00
NW¼ of NE¼	12	40	5.00
SE¼ of NE¼	12	40	5.00
NE¼ of NW¼	12	40	5.00
NW¼ of NW¼	12	40	3.34
SW¼ of NW¼	12	40	13.34
SE¼ of NW¼	12	40	6.68
NE¼ of SW¼	12	40	6.68
NW¼ of SW¼	12	40	4.68
SW¼ of SW¼	12	40	3.34
SE¼ of SW¼	12	40	10.00
NE¼ of SE¼	12	40	3.34
SE¼ of SE¼	12	40	5.00
NW¼ of NE¼	13	40	3.34
NW¼ of NW¼	13	40	5.00
NW¼ of NE¼	14	40	3.34
SW¼ of NE¼	14	40	6.68
SE¼ of NE¼	14	40	3.34
SW¼ of NW¼	14	40	3.34
SE¼ of NW¼	14	40	13.34
E½ of SW¼ of SE¼	14	20	1.67
NW¼ of NE¼	15	40	5.00
SE¼ of NE¼	15	40	5.00
NE¼ of NW¼	15	40	5.00
NW¼ of NW¼	15	40	5.00
SW¼ of NW¼	15	40	3.34
SE¼ of NW¼	15	40	5.00
NE¼ of SW¼	15	40	3.34
SE¼ of SW¼	15	40	3.34
NE¼ of SE¼	15	40	5.00
NW¼ of SE¼	15	40	5.00
SW¼ of SE¼	15	40	5.00
SE¼ of SE¼	15	40	5.00
SE¼ of NE¼	16	40	3.34
NE¼ of NE¼	17	40	3.34
NW¼ of NE¼	17	40	3.34
SW¼ of NE¼	17	40	3.34
SE¼ of NE¼	17	40	3.34
NW¼ of NW¼	17	40	3.34
SW¼ of NW¼	17	40	3.34
SE¼ of NW¼	17	40	3.34
NE¼ of SW¼	17	40	3.34
NW¼ of SW¼	17	40	3.34
SW¼ of SW¼	17	40	3.34
SE¼ of SW¼	17	40	3.34
NE¼ of SE¼	17	40	3.34
NW¼ of SE¼	17	40	3.34
SW¼ of SE¼	17	40	3.34
SE¼ of SE¼	17	40	3.34
SW¼ of SW¼	18	40	8.34
SE¼ of SW¼	18	40	5.00
SW¼ of SE¼	18	40	5.00
NE¼ of NE¼	19	40	6.68
SE¼ of NE¼	19	40	3.34
SW¼ of NW¼	19	40	3.34
NW¼ of NW¼	19	40	3.34
SW¼ of SE¼	19	40	3.34
NE¼ of NE¼	20	40	3.34
NW¼ of NE¼	20	40	3.34
SW¼ of NE¼	20	40	3.34
NE¼ of NW¼	20	40	3.34
NW¼ of NW¼	20	40	3.34
SW¼ of NW¼	20	40	3.34
SE¼ of NW¼	20	40	3.34
NE¼ of SW¼	20	40	3.34
NW¼ of SW¼	20	40	3.34
SW¼ of SW¼	20	40	3.34
SE¼ of SW¼	20	40	3.34
NW¼ of SE¼	20	40	3.34
NE¼ of NE¼	21	40	3.34
SW¼ of NE¼	21	40	3.34
NE¼ of SW¼	21	40	3.34
NW¼ of SW¼	21	40	3.34
SW¼ of SW¼	21	40	3.34
SE¼ of SW¼	21	40	3.34
NW¼ of SE¼	21	40	3.34
SW¼ of SE¼	21	40	3.34
NE¼ of NW¼	22	40	5.00
NW¼ of NW¼	22	40	5.00
NE¼ of SW¼	22	40	3.34
NE¼ of SE¼	23	40	5.00
SW¼ of SE¼	23	40	5.00
SE¼ of SE¼	23	40	5.00
NE¼ of SW¼	24	40	5.00
NW¼ of SW¼	24	40	5.00
SW¼ of SW¼	24	40	5.00
SE¼ of SW¼	24	40	13.34
SW¼ of SE¼	24	40	5.00
SE¼ of SE¼	24	40	5.00
NE¼ of NE¼	25	40	3.34
SW¼ of SW¼	25	40	3.34
SE¼ of SW¼	25	40	3.34
SE¼ of SE¼	25	40	3.34
SW¼ of SW¼	27	40	3.34
SE¼ of SW¼	27	40	3.34
SE¼ of NW¼	28	40	5.00
N½ of NE¼ of SW¼	28	20	2.49
NW¼ of SE¼	28	40	3.34
NE¼ of NE¼	29	40	3.34
NE¼ of SE¼	29	40	3.34
NW¼ of NE¼	30	40	3.34
SE¼ of NE¼	30	40	3.34
NW¼ of SE¼	30	40	3.34
NE¼ of NE¼	32	40	5.00
NW¼ of NE¼	32	40	6.68
SW¼ of NE¼	32	40	3.34
NE¼ of NW¼	32	40	5.00
SW¼ of NW¼	32	40	3.34
NE¼ of SW¼	32	40	5.00
SE¼ of SW¼	32	40	5.00
NW¼ of SE¼	32	40	3.34
SW¼ of SE¼	32	40	5.00
SW¼ of NE¼	33	40	5.00
SE¼ of NE¼	33	40	3.34
NW¼ of SE¼	33	40	3.34
SW¼ of SE¼	33	40	3.34
SE¼ of SE¼	33	40	3.34
SE¼ of NE¼	34	40	3.34
NE¼ of SE¼	34	40	3.34
SE¼ of SE¼	34	40	3.34
NW¼ of SW¼	35	40	3.34
SW¼ of SW¼	35	40	5.00
SE¼ of SE¼	35	40	3.34
NE¼ of SE¼	36	40	3.34
SW¼ of SE¼	36	40	5.00
SE¼ of SE¼	36	40	5.00

TOWNSHIP 38 NORTH OF RANGE 23 WEST

Description or Parcel	Section	Acres	Total (Dollars Cents)
NE¼ of NW¼	2	40	12.97
SE¼ of NW¼	2	40	3.71
NW¼ of NW¼	3	40	3.71
NW¼ of NE¼	4	40	1.86
SW¼ of NE¼	4	40	1.86
SE¼ of NE¼	4	40	1.86
NW¼ of SW¼	4	40	1.86
NE¼ of SE¼	4	40	1.86
NW¼ of SE¼	4	40	1.86
SW¼ of SE¼	4	40	1.86
SE¼ of SE¼	4	40	1.86
SE¼ of NE¼	5	40	3.71
SW¼ of NW¼	5	40	1.86
NW¼ of NW¼	6	31.20	14.82
SW¼ of SW¼	7	31.35	4.64
NE¼ of NE¼	8	40	3.71
SW¼ of NE¼	8	40	3.71
SE¼ of NW¼	8	40	1.86
NE¼ of SW¼	9	40	5.56
NW¼ of SW¼	9	40	13.90
SE¼ of SW¼	9	40	12.97
NE¼ of SE¼	9	40	5.56
NW¼ of SE¼	9	40	5.56
SW¼ of SE¼	9	40	22.23
W½ of SW¼ of NW¼	10	40	3.23
NE¼ of SE¼	10	40	12.97
The North 330 feet of the South 660 feet of the E½ of NE¼ of SE¼	10	5	.93
The South 330 feet of the E½ of NE¼ of SE¼	10	5	.93
W½ of NW¼ of SE¼	10	20	3.71
SW¼ of SE¼	10	40	4.64

TAXES OF 1936

TOWNSHIP 38 NORTH OF RANGE 23 WEST

Description or Parcel	Section	Acres	Total (Dollars Cents)
Lot 1	12	46.30	5.56
That part of Lot 2 West of a line described as follows: Beginning 1079.6 feet East of the Northwest corner of said Lot 2; thence South 46°47' East 19.1 feet; South 43°13' West to West line of Portage Addition to the City of Escanaba 1264.4 feet; South 24°8' West on the West line of said Addition 430 feet to a point which is 52.9 feet East and 32.2 feet West of the Southwest corner of said Lot 2	12	14.08	2.78
That part of Lot 2 lying East of a line which is the East boundary of State Highway M35 described as follows: Beginning 1492 feet East of the Northwest corner of said Lot 2 thence South 43° East on the East boundary of said Highway 950 feet; thence along said East boundary of said Highway on a 2° curve to the left or East 515 feet to a point which is 360 feet East of the Southwest corner of said Lot 2	12	27.07	2.78
Lot 3 excepting that part of the Portage Addition to the City of Escanaba beginning 110 feet East of the Northwest corner of said Lot 3; thence East 120 feet to the Highway right of way; Southwesterly on said right of way 50 feet, North 69°52' West 100 feet to beginning, also excepting that part of State Highway right of way lying within a strip of land 100 feet in width 50 feet each side of a center line described as follows: Beginning 41 feet West of the W¼ stake of said Section 12; North 3°31' East 166.4 feet, thence on a 2° curve to the right or East to the North line of said Lot 3 at a point 300 feet East of the Northwest corner of said Lot 3	12	28.05	5.56
The North 1320 feet of Lot 4 excepting that part in Highway beginning at the W¼ corner of Section, thence South 510 feet; Northerly to a point 41.1 feet East of said ¼ corner; thence West to beginning	12	27.75	4.64
NW¼ of NE¼	14	40	1.86
NE¼ of NW¼	14	40	1.86
NW¼ of NW¼	14	40	3.71
SE¼ of NW¼	14	40	3.71
Part of fractional Lot 2 commencing at a point 582.8 feet West of the Northeast corner of Lot 2, thence due South 855 feet to the intersection of the meander line along Green Bay, West along meander line 374 feet in a straight line; North 836 feet to the ¼ line; East 374 feet to place of beginning excepting the State Highway right of way M35	14	6.20	22.23
SE¼ of NE¼	15	40	6.49
NE¼ of SW¼	15	40	3.71
All of the unplatted portion of Lot 1 said portion lying North of a line described as follows: Beginning 790 feet South of the E¼ stake, thence running South 71°39' West on the North line of Cloverland Park Addition to the City of Escanaba a distance of 1381.81 feet	15	30.50	3.71
NW¼ of NE¼	16	40	18.53
NE¼ of SW¼	18	40	1.86
SW¼ of SW¼	18	32.10	1.86
NW¼ of SE¼	18	40	5.56
SW¼ of NE¼	19	40	1.86
NW¼ of NW¼	19	32.50	1.86
SE¼ of NW¼	19	40	2.78
NE¼ of SW¼	19	40	1.86
NW¼ of SW¼	19	32.70	1.86
SW¼ of SW¼	19	32.20	1.86
SE¼ of SW¼	19	40	1.86
NW¼ of SE¼	19	40	2.78
SE¼ of SE¼	19	40	3.71
NW¼ of NW¼	20	40	4.64
NE¼ of NW¼	21	40	1.86
All that part of Lot 5 excepting the East 100 feet lying South of State Highway M35	21	63	14.82
Part of Lots 4 and 3 beginning at a point on the East boundary of State Highway M35, said point being on the North line of Lot 4 which is 1552 feet East of the Northwest corner of said Lot 4; thence North 17°12' East on the East boundary of said Highway a distance of 33 feet; South 68°52' East a distance of 159.5 feet to a point on the highwater line on the shore of Green Bay; South 14°30' West on the highwater line of said Bay a distance of 100 feet, North 69°2' West a distance of 163.26 feet to a point on the East boundary of said Highway M35; North 17°12' East a distance of 67.10 feet to place of beginning containing approximately .37 acres	29	.37	1.86
Part of Lot 4 beginning at a point on the East boundary of the State Highway M35, said point being 157.07 feet South at right angle from a point on the North line of Lot 4, which is 1492.66 feet East of the Northwest corner of said Lot 4 thence running South 25°35' West on the East boundary of said Highway a distance of 106.15 feet, South 70°38' East a distance of 216.75 feet to a point on the highwater line on the shore of Green Bay, North 14°30' West on the highwater line of said Bay, a distance of 100 feet, North 69°35' West a distance of 178.20 feet to place of beginning	29	.45	11.12
SW¼ of SW¼	30	32.87	2.78
Lot 1	30	36.60	2.78
All of Lot 1 excepting the platted portion as shown in Supervisor's Plat No. 1 of Ford River	31	34.70	3.71
Lot 3	31	43	3.71
Lot 4	31	65.29	7.41
Lot 5 excepting the platted portion in Supervisor's Plat No. 1	31	47.10	3.71
Lot 6 excepting the platted portion in Supervisor's Plat No. 1	31	43	25.94
All of S½ of Lot 7 except such part as lies within the following boundary: Commencing at a point on the South line of Section 31, 1030 feet East of Southwest corner thence West on Section line 345 feet to the shore of Green Bay North 20° West 437 feet, North 14°15' East 229 feet, bounded on the East by Green Bay, West 119 feet to present Highway to place of beginning	31	20.47	4.64

TOWNSHIP 39 NORTH OF RANGE 23 WEST

Description or Parcel	Section	Acres	Total (Dollars Cents)
NE¼ of NE¼	1	40	3.23
NW¼ of NE¼	1	40	3.23
That part of SW¼ of SW¼ described as follows: Commencing at a point 104.37 feet East and 33 feet North of the Southwest corner of the SW¼ of SW¼ and running North parallel to the West line of said SW¼ of SW¼ 208.71 feet; thence East 104.35 feet, South 208.71 feet, to a point 33 feet North of the South line of said SW¼ of SW¼ thence West 104.35 feet to place of beginning	1	.50	1.62
W½ of SE¼ of NW¼	2	20	2.44
The North 35 acres of the NW¼ of SE¼ excepting the right of way of the public Highway	3	34.12	3.23
SW¼ of SE¼ excepting right of way of Public Highway	3	38.02	3.23
SE¼ of SE¼ excepting the right of way of Public Highway	3	38.02	4.06
NE¼ of SW¼ excepting the right of way of Public Highway	4	39	12.62
NE¼ of SE¼ excepting the right of way of Public Highway	4	39	3.61
NW¼ of SE¼ excepting the right of way of Public Highway	4	39	21.68
South 10 acres of the NE¼ of NW¼ excepting the right of way of the Public Highway	5	9.75	1.82
E½ of W½ of NW¼	5	40.96	3.61
SE¼ of NW¼ excepting the right of way of the Public Highway	5	39	36.13
W½ of W½ of SW¼ excepting the right of way of the Public Highway	5	37.52	36.13
NW fractional ¼ of NW fractional ¼	6	32.47	3.61
SW fractional ¼ of NW fractional ¼	6	30.50	3.61
SE¼ of NE¼	7	40	3.61
NE¼ of NW¼ excepting the right of way of the Public Highway	7	38.02	9.24
NE¼ of SW¼	7	40	7.23
NW fractional ¼ of SW fractional ¼ excepting the right of way of the Public Highway	7	27.84	5.41
SW¼ of NW¼	8	40	3.61
NE¼ of SW¼	8	40	1.82
NW¼ of SW¼	8	40	1.82
SW¼ of SW¼	8	40	1.82
SE¼ of SW¼	8	40	1.82
NW¼ of SE¼	8	40	1.82
SW¼ of SE¼	8	40	1.82
SE¼ of SE¼	8	40	1.82
NW¼ of SW¼	9	40	3.61
NE¼ of NE¼ excepting the right of way of Public Highway	10	38.02	7.23
SE¼ of NW¼ excepting the right of way of County Rd. 412	10	38.64	3.61
NW¼ of SW¼	10	40	3.61
SW¼ of SW¼ excepting the right of way of the Public Highway	10	39	3.61
SE¼ of SW¼ excepting the right of way of the Public Highway	10	39	3.61
East 5 acres of West 10 acres of NW¼ of NE¼ excepting the right of way of Public Highway	11	4.87	1.63
West 5 acres of East 20 acres of NW¼ of NE¼ excepting the right of way of Public Highway	11	4.87	.40
East 5 acres of the West 20 acres of NW¼ of NE¼ excepting the right of way of the Public Highway	11	4.87	.81
W½ of SW¼ of NE¼	11	20	8.11
NW¼ of SW¼ excepting the right of way of the Public Highway	11	39	4.86
SW¼ of NW¼ excepting the right of way of Public Highway	14	38.02	3.22
SE¼ of SW¼ excepting the right of way of the M. St. P. & S. Ste. M. R. R.	15	37.23	3.61
Undivided ½ of NE¼ of NE¼ excepting the right of way of the Public Highway	16	19.50	1.82
NW¼ of NE¼	17	40	1.89
NW¼ of SE¼	17	40	1.89
SW¼ of SE¼	17	40	1.89
SW¼ of NE¼	18	40	3.78
NW fractional ¼ of NW fractional ¼ excepting the right of way of the Public Highway	18	27.82	3.78
SW fractional ¼ of NW fractional ¼ excepting the right of way of the Public Highway	18	27.88	3.78
NE¼ of SW¼ excepting the right of way of the Public Highway	18	39	18.87
SE¼ of SE¼ excepting the right of way of the C. & N. W. R. R. and of Public Highways	20	35.06	5.05

(Continued on Page Three)

ANNUAL TAX SALE

TAXES OF 1936

(Continued from Page Two)

TOWNSHIP 39 NORTH OF RANGE 23 WEST

Description of Parcel	Section	Acres	Total Dollars Cents
NW¼ of SW¼ excepting the right of way of the C. & N. W. R. R. and of the Public Highway	21	38.36	3.78
SW¼ of SW¼ excepting the right of way of the C. & N. W. R. R. and of the Public Highway	21	36.63	3.78
SE¼ of SW¼	21	40	3.78
SW¼ of SE¼	21	40	3.78
SE¼ of SE¼	21	40	1.89
NE¼ of NW¼ excepting the right of way of the M. St. P. & S. Ste. M. R. R.	22	39.54	3.78
SW¼ of NW¼	22	40	3.78
SE¼ of NW¼ excepting the right of way of the C. & N. W. R. R.	22	39.86	3.78
That part of the NW¼ of SW¼ lying South of the right of way of the C. & N. W. R. R.	22	18.67	1.89
SE¼ of SW¼	22	40	3.78
SE¼ of NW¼	23	40	3.78
SE¼ of SW¼	23	40	3.78
Undivided 11/12 of NE¼ of SE¼	23	36.67	5.08
SW¼ of SE¼	23	40	7.55
Undivided 11/12 of SE¼ of SE¼	23	36.67	5.08
NE¼ of SE¼ excepting the right of way of Highway U. S. 2	26	35.51	5.65
N½ of SW¼ of SE¼	26	20	3.78
S½ of SW¼ of SE¼	26	20	3.78
That part of the SE¼ of NE¼ described as follows: Commencing at a point at the intersection of the North line of the right of way of the C. & N. W. R. R. and West line of the SE¼ of NE¼ and running North 84°35' East along said line of right of way; 350 feet to the center of Portage Creek; thence North 25°51' West along said center of Portage Creek, 797 feet to the West line of said SE¼ of NE¼, South along said West line 750 feet to the place of beginning	27	3	.94
NE¼ of NW¼	27	40	5.65
NW¼ of NW¼	27	40	7.55
SW¼ of NW¼	27	40	5.65
S½ of SE¼ of NW¼	27	20	4.72
That part of E½ of E½ of W½ of NE¼ of SW¼ lying South of the right of way of Highway U. S. 2	27	3.11	.94
That part of the E½ of E½ of W½ of NW¼ of SW¼ lying South of the right of way of Highway U. S. 2	27	1.93	.47
That part of the NE¼ of SE¼ described as follows: Commencing at a point on the South line of the right of way of Highway U. S. 2, 774 feet West of the East line of the NE¼ of SE¼ and running South 150 feet, thence West 50 feet, North 150 feet to a point on the South line of the right of way of Highway U. S. 2, 100 feet East of the center of Portage Creek; East along said line of right of way to place of beginning	27	17	.47
That part of the SW¼ of SW¼ lying North of the right of way of the C. & N. W. R. R. excepting the right of way of Public Highway	28	11.50	1.89
The East 80 feet of the West 513 feet of that part of the SW¼ of SW¼ lying South of the right of way of Highway U. S. 2	28	1.05	1.89
The East 80 feet of the West 673 feet of that part of the SW¼ of SW¼ lying South of the right of way of Highway U. S. 2	28	1.13	1.89
The East 80 feet of the West 833 feet of that part of the SW¼ of SW¼ lying South of the right of way of Highway U. S. 2	28	1.21	.94
The East 407 feet of that part of the SW¼ of SW¼ lying South of the right of way of Highway U. S. 2	28	6.88	7.55
NE¼ of NE¼ excepting the right of way of the Public Highway	29	39	1.89
SE¼ of NE¼	29	40	2.83
N½ of NE¼ of SE¼ and the SW¼ of NE¼ of SE¼	29	30	1.89
SE¼ of NE¼ of SE¼	29	10	.94
E½ of SW¼ of SE¼ excepting the right of way of the C. & N. W. R. R. and of the Highway U. S. 2	29	17.12	4.72
That part of the E½ of SE¼ of SE¼ lying North of the right of way of the C. & N. W. R. R. excepting the right of way of the Public Highway	29	11.15	1.42
That part of the W½ of SE¼ of SE¼ lying North of the right of way of the C. & N. W. R. R.	29	14.44	1.89
SE¼ of SE¼	30	40	11.33
That part of the SW fractional ¼ of the NW fractional ¼ described as follows: Commencing at a point on the West line of Section 31, 2028.3 feet South of the Northwest corner of said Section 31 and running North 76°14' East along the center line of Highway U. S. 2, 226.7 feet, thence South 13°46' East 75 feet to place of beginning, North 76°14' East along the Southeasterly line of the right of way of Highway U. S. 2, 60 feet; South 13°46' East 140 feet, South 76°14' West 60 feet, North 13°46' West 140 feet to place of beginning	31	.19	13.19
That part of the E½ of SW¼ lying West of the Ford River	31	40	11.33
NW fractional ¼ of SW fractional ¼ excepting the right of way of County Road 52	31	30.87	18.87
SW fractional of SW fractional ¼ excepting the right of way of County Road 52	31	31.62	9.46
E½ of NE¼ of NE¼ except the right of way of County Road 408	33	19.50	7.55
West 221 feet of the NW¼ of NE¼ except the right of way of Public Highways	33	5.82	2.78
NE¼ of NW¼ except the right of way of Public Highways	33	38.02	11.33
NW¼ of NW¼ except the right of way of County Road 408	33	39	6.61
SW¼ of SW¼	33	40	3.78
NE¼ of SE¼	33	40	5.65
NW¼ of SE¼	33	40	3.78
SE¼ of SE¼	33	40	5.65
NW¼ of NW¼ except the right of way of County Road 408	34	39	3.78
E½ of SE¼ of NE¼ except the right of way of County Road 408	35	19.50	1.89
NW¼ of SW¼	35	40	7.55
W½ of NW¼ of NE¼ of SE¼	35	5	.94

TOWNSHIP 40 NORTH OF RANGE 23 WEST

Description of Parcel	Section	Acres	Total Dollars Cents
NE¼ of of SE¼	1	40	3.71
SE¼ of NE¼	2	40	2.79
Lot 5	3	53	1.86
NE¼ of NE¼	4	35.95	3.71
NW¼ of NE¼	4	35.88	3.71
SW¼ of NE¼	4	40	7.41
SE¼ of NE¼	4	40	12.06
E½ of NE¼ of NW¼	4	35.80	1.86
E½ of SE¼ of NW¼	4	20	2.77
NE¼ of SE¼	4	40	4.65
NW¼ of SE¼	4	40	10.20
Lot 4	6	13.80	.94
SE¼ of SE¼	7	40	11.12
NW¼ of SW¼	8	40	1.86
SW¼ of SW¼	8	40	1.86
E½ of SE¼ of SE¼	8	20	4.65
W½ of SE¼ of SE¼	8	20	2.79
That part of NE¼ of SW¼ lying East of Cornell County Road	9	15.47	8.35
NE¼ of SE¼	9	40	7.41
NW¼ of SE¼	9	40	6.50
SW¼ of NE¼	10	40	1.86
Lot 2	10	31.20	1.86
Lot 3	10	40	1.86
S½ of NE¼ of NE¼	12	20	1.86
NW¼ of NE¼	12	40	3.71
SE¼ of NE¼	12	40	5.56
S½ of NW¼ of SE¼	12	20	3.71
SW¼ of SE¼	12	40	5.56
S½ of N½ of Lot 6	12	10.85	1.86
E½ of SE¼ of NE¼	13	20	1.86
NW¼ of SW¼	14	40	7.41
S½ of NE¼ of NE¼	15	20	1.86
NW¼ of NE¼	15	40	1.86
SW¼ of NE¼	15	40	1.86
SE¼ of NE¼	15	40	1.86
NE¼ of NW¼	15	40	1.86
NW¼ of NW¼	15	40	1.86
SW¼ of NW¼	15	40	1.86
SE¼ of NW¼	15	40	1.86
NE¼ of SW¼	15	40	1.86
NW¼ of SW¼	15	40	1.86
SW¼ of SW¼	15	40	1.86
SE¼ of SW¼	15	40	1.86
NW¼ of SE¼	15	40	1.86
SW¼ of SE¼	15	40	1.86
NE¼ of NE¼	16	40	1.86
NE¼ of NW¼	16	40	9.27
NW¼ of NW¼	16	40	2.79
SW¼ of NW¼	16	40	2.79
SE¼ of NW¼	16	40	37.05
N½ of NE¼ of SW¼	16	20	1.49
N½ of NW¼ of SW¼	16	20	1.49
NE¼ of NW¼	17	40	2.79
SE¼ of NW¼	17	40	2.79
SE¼ of SW¼	17	40	2.79
NE¼ of SE¼	17	40	2.79
NW¼ of SE¼	17	40	2.79
SW¼ of SE¼	17	40	2.79
SE¼ of NW¼	18	40	3.71
NE¼ of SW¼	18	40	3.71
SW¼ of NW¼	19	40	3.71
That part of SW¼ of NE¼ lying West of State Road	23	20	7.41
SE¼ of NW¼	23	40	3.71
SE¼ of NE¼	25	40	5.56
NE¼ of NE¼	26	40	24.09
Part of NE¼ of NW¼ commencing at a point 33 feet Southwest of quarter post of Section 23 and 26 thence running South 209 feet, West 209 feet, North 209 feet, East 209 feet to point of beginning	26	1	1.86
NE¼ of NW¼ of Lot C commencing at a point described as follows: the intersection of a line drawn between the Northeast and Northwest corner of Section and the center line of County Road No. 426 which is the agreed line between the NE¼ of NW¼ and NW¼ of NE¼ thence Southerly along the center line of said Highway a distance of 647' 7"; thence at an angle of 91°40' Westerly from said center line a distance of 782' 6" to point of beginning, thence at an angle of 88°20' Northerly from last mentioned line a distance of 636' 5" more or less to the Southern boundary of existing public right of way along the Northern side of Section 26; Westerly along said boundary a distance of 183' 4", Southerly at an angle of 91°22' from the last mentioned line a distance of 635' 6" more or less to a point being 183' 4" from point of beginning and enclosing an angle of 91°40' Easterly from last mentioned line all being part of NE¼ of NW¼ and containing 2.66 acres more or less	26	2.66	3.71
A parcel of land described as follows: Commencing at the Southwest corner of SW¼ of SW¼ thence running North on the West line of said forty, 418 feet; East 104 feet, South 418 feet to South line of said forty; thence West on South line of said forty to place of beginning being a part of SW¼ of SW¼	26	1	7.41
A parcel of land on the SE¼ of SW¼ lying between North 14 acres and South 17½ acres	26	8.50	5.56
NE¼ of SW¼ except part of NE¼ of SW¼ commencing on South line of NE¼ of SW¼ 33 feet West of Southeast corner of said quarter thence West 78 rods, North 16½ feet, East 78 rods, South 16½ feet to beginning	27	40	25.94
SE¼ of SE¼	27	40	27.79
A parcel of land containing about 15 acres more or less located in the Northwest corner of the NW¼ of NE¼ of Section and described as follows to wit: beginning at the Northwest corner of the NW¼ of NE¼ thence running 812 feet East along the North line of said Section; South at a right angle to last mentioned line 820 feet, West at a right angle to the last line 812 feet to the West line of said Section, North on said West Section line 820 feet to place of beginning	28	15	7.41
SE¼ of NE¼	28	40	3.71
Commencing 160 rods East from the Southwest corner post thence North 416 feet, East 208 feet, South 416 feet, West 208 feet to place of beginning and being a part of SW¼ of SE¼	28	40	7.41
Commencing at a point 208 feet West and 33 feet North of 1/8 corner post on Southeast corner of SW¼ of SW¼ thence running North parallel with the 1/8 line 208 feet, West 104 feet, South 208 feet, East 104 feet to place of beginning, being part of SW¼ of SW¼	29	.30	3.71
Commencing at a point on the Northwest corner of 1/8 post of the NE¼ of SE¼ said point being 33 feet South of Highway running East and West and 16½ feet East of 1/8 line running South, South 208 feet parallel with the 1/8 line East 104 feet, North 208 feet, West 104 feet to place of beginning, being part of NE¼ of SE¼	30	.50	3.71
SE¼ of NW¼	31	40	1.86
E½ of SW¼	31	80	11.12
W½ of SW¼	31	66.81	7.41
W½ of SW¼ of SE¼	31	20	1.86
W½ of NW¼ of NE¼	32	20	29.64
W½ of SW¼ of NE¼	32	20	6.50
Beginning 459 feet South and 33 feet East of the Northwest corner of Section thence running South parallel to and 33 feet East of the West Section line of said Section 150 feet, East at right angles 113 feet, North 150 feet, West 113 feet to place of beginning being a part of the W½ of NW¼ of NW¼ containing approximately 4.06 acres	32	4.06	11.12
NE¼ of NW¼	33	40	14.82
NW¼ of NW¼	33	40	40.76
SW¼ of NW¼	33	40	12.97
SE¼ of NW¼	33	40	1.86
NW¼ of SW¼	33	40	7.41
NE¼ of SW¼	34	40	7.41
SE¼ of SW¼	34	40	8.35
Commencing at a point 264-2/3 feet South of ¼ post between Sections 26 and 35, thence running South along the line 264 feet 4 inches; East to center line of G. B. & B. D. State Road, West along the line of said State Road 295 feet 8 inches to a point to line East of beginning, West to place of beginning and being part of NW¼ of NE¼	35	1	14.68
S½ of S½ of SW¼ of NW¼	35	10	2.79
That part of NW¼ of SE¼ described as follows: Commencing at a point of the North and South center of the principal meridian of Michigan 300 feet North of the Southwest corner of the NW¼ of SE¼ of said Section 35 and running East at right angles to said North and South center line 150 feet; thence North 26° East 111.4 feet to beginning, East at a right angle to said North and South center line 950 feet to a point on West line of State Road 452.75 feet measured along said line of State Road from South line of NW¼ of SE¼, North 19° West along said line of State Road 105.75 feet, West at right angle to said North and South center 866.6 feet, thence 52°6' West 111.4 feet to beginning	35	2.09	1.86
That part of the NW¼ of SE¼ described as follows: Commencing at a point North and South line of Section of principal meridian of Michigan 300 feet North of the Southwest corner of NW¼ of SE¼ of said Section and running East to North and South center line 150 feet, thence North 26°6' East 210.2 feet to place of beginning, East at right angles to North and South center line 866.6 feet to point on West line of State Road 558.5 feet measured along line of Road from South line of NW¼ of SE¼, North 19° West along line of Road 106.75 feet, West at right angle to North and South center line 810.2 feet, South parallel to 270 feet from North and South center line 55 feet South 25/00 D. and 6' West 50 feet to place of beginning	35	1.91	1.86
N½ of NE¼ of NE¼	36	20	.94
NE¼ of SE¼	36	40	5.56
E½ of W½ of SE¼	36	20	5.54
SE¼ of SE¼	36	40	5.56

TOWNSHIP 41 NORTH OF RANGE 23 WEST

Description of Parcel	Section	Acres	Total Dollars Cents
NE¼ of NW¼	1	39.75	4.64
NW¼ of NW¼	1	39.65	5.56
SW¼ of NW¼	1	40	5.56
SE¼ of NW¼	1	40	4.64
NE¼ of SW¼	1	40	4.64
NW¼ of SW¼	1	40	4.64
SW¼ of SW¼	1	40	3.71
SE¼ of SW¼	1	40	3.71
NE¼ of SE¼	1	40	3.71
SE¼ of NE¼	2	40	1.86
SW¼ of SW¼	2	40	1.86
NE¼ of SE¼	2	40	1.86
SW¼ of SE¼	2	40	1.86
SE¼ of SE¼	2	40	1.86
NW¼ of SE¼	3	40	3.71
SW¼ of SE¼	3	40	3.71
NE¼ of NE¼	4	40	4.94
NW¼ of NE¼	4	40	4.94
SW¼ of NE¼	4	40	4.94
SE¼ of NE¼	4	40	4.94
NW¼ of NW¼	4	40	4.94
SW¼ of NW¼	4	40	4.94
SE¼ of NW¼	4	40	4.94
NE¼ of NE¼	8	40	1.86
NE¼ of SE¼	8	40	2.78
Lot 1	8	32.30	3.71
Lot 2	8	26.88	3.71
Lot 3	8	34.20	3.71
Lot 4	8	26.30	1.86
Lot 5	8	41.85	5.56
Lot 7	8	33.30	3.71
NW¼ of SW¼	9	40	2.78
NW¼ of SW¼	10	40	1.86
SW¼ of SW¼	10	40	1.86
NE¼ of NE¼	11	40	1.86
NW¼ of NE¼	11	40	1.86
SW¼ of NE¼	11	40	1.86
NE¼ of NW¼	11	40	1.86
NW¼ of NW¼	11	40	1.86
SW¼ of NW¼	11	40	1.86
SE¼ of NW¼	11	40	1.86
NE¼ of SW¼	11	40	1.86
NW¼ of SW¼	11	40	1.86
SW¼ of SW¼	11	40	1.86
SE¼ of SW¼	11	40	1.86
NE¼ of SE¼	11	40	1.86
SE¼ of SE¼	11	40	2.78
SE¼ of NE¼	12	40	3.71
NE¼ of NW¼	12	40	1.86
NW¼ of NW¼	12	40	1.86
NW¼ of SW¼	12	40	1.86
SW¼ of SW¼	12	40	1.86
NE¼ of SE¼	12	40	3.71
SE¼ of SE¼	12	40	1.86
NE¼ of NW¼	13	40	2.78
NW¼ of NW¼	13	40	2.78
SW¼ of NW¼	13	40	2.78
SW¼ of NE¼	14	40	1.86
SE¼ of NW¼	14	40	2.78
NE¼ of SW¼	14	40	1.86
SE¼ of SW¼	14	40	1.86
NE¼ of SW¼	14	40	1.86
NW¼ of SE¼	14	40	1.86
SW¼ of SE¼	14	40	1.86
SE¼ of SE¼	14	40	1.86
NE¼ of NW¼	15	40	1.86
SE¼ of NW¼	15	50	1.86
NE¼ of NE¼	16	40	1.86
SE¼ of NE¼	16	40	1.86
NW¼ of NW¼	16	40	3.71
NE¼ of SE¼	16	40	1.86
NW¼ of SE¼	16	40	1.86
SW¼ of SE¼	16	40	1.86
SE¼ of SE¼	16	40	1.86
NE¼ of NE¼	18	40	1.86
SW¼ of NE¼	19	40	1.86
NE¼ of NE¼	20	40	3.71
Lot 1	20	48.20	4.64
Lot 4	20	46.30	4.64
NE¼ of NW¼	23	40	1.86
NW¼ of NW¼	23	40	1.86
SW¼ of NW¼	23	40	1.86
SE¼ of NW¼	23	40	1.86
SW¼ of SE¼	23	40	1.86
SE¼ of SE¼	23	40	1.86
NE¼ of NW¼	24	40	2.78
NW¼ of NW¼	24	40	2.78
SE¼ of NW¼	24	40	2.78
SE¼ of NE¼	25	40	2.78
NW¼ of SE¼	25	40	1.86
SW¼ of SE¼	25	40	1.86
NW¼ of NE¼	26	40	1.86
NE¼ of NW¼	26	40	1.86
SW¼ of NW¼	26	40	3.71
SE¼ of NW¼	26	40	3.71
NE¼ of SW¼	26	40	3.71
NW¼ of SW¼	26	40	3.71
SW¼ of SW¼	26	40	3.71
SE¼ of SW¼	26	40	3.71
NE¼ of SE¼	26	40	3.71
NW¼ of SE¼	26	40	3.71
SW¼ of SE¼	26	40	2.78
SE¼ of SE¼	26	40	2.78
SW¼ of NE¼	27	40	2.78
NE¼ of SW¼	27	40	1.86
SE¼ of SW¼	27	40	2.78
NE¼ of SE¼	27	40	2.78
NW¼ of SE¼	27	40	5.56
SW¼ of SE¼	27	40	2.78
SE¼ of SE¼	27	40	2.78
NE¼ of NW¼	28	40	1.86
NW¼ of SW¼	29	40	5.56
NE¼ of SE¼	29	40	6.49
Lot 3	29	39	5.56
Lot 5	29	34.30	2.78
Lot 6	29	32	5.56
SW¼ of NE¼	30	40	4.65
SE¼ of SW¼	30	40	5.56
NE¼ of SE¼	30	40	4.65
NW¼ of SE¼	30	40	4.65
NE¼ of NE¼	33	40	1.86
NW¼ of NE¼	33	40	1.86
NE¼ of NW¼	33	40	2.78
SW ¼ of NW¼	33	40	3.71
NE¼ of SW¼	33	40	3.71
NW¼ of SW¼	33	40	3.71
SW¼ of SW¼	33	40	3.71
SE¼ of SW¼	33	40	3.71
NW¼ of SE¼	33	40	3.71
SW¼ of SE¼	33	40	3.71
NE¼ of NE¼	34	40	4.64
NW¼ of NE¼	34	40	4.64
SW¼ of NE¼	34	40	4.64
SE¼ of NE¼	34	40	4.64
NE¼ of NW¼	34	40	4.64
SE¼ of NW¼	34	40	4.64
Lot 1	34	68.20	3.71
Lot 1	35	13.40	1.86
NW¼ of NW¼	36	40	4.64
Lot 1	36	67.70	6.49

TOWNSHIP 42 NORTH OF RANGE 23 WEST

Description of Parcel	Section	Acres	Total Dollars Cents
NW¼ of NE¼	1	40	5.00
SW¼ of NE¼	1	40	5.00
NE¼ of NW¼	1	40	5.00
SW¼ of NW¼	1	40	5.00
SE¼ of NW¼	1	40	5.00
NE¼ of SW¼	1	40	3.34
NW¼ of SW¼	1	40	3.34
SW¼ of SW¼	1	40	3.34
SE¼ of SW¼	1	40	3.34
NE¼ of SE¼	1	40	3.34
SW¼ of SE¼	1	40	3.34
SE¼ of SE¼	1	40	3.34
SW¼ of SE¼	3	40	3.34
NW¼ of SW¼	4	40	6.68
SW¼ of SW¼	4	40	3.34
SE ¼ of NE¼	7	40	3.34
SW¼ of SE¼	7	40	11.34
SE¼ of SE¼	7	40	3.34
NE¼ of NW¼	8	40	3.34
SW¼ of NW¼	8	40	3.34
NE¼ of SW¼	8	40	3.34
NE¼ of SE¼	8	40	6.68
SW¼ of NE¼	9	40	3.34
NW¼ of NW¼	9	40	3.34
SW¼ of NW¼	9	40	3.34
SE¼ of NW¼	9	40	3.34
NE¼ of SW¼	9	40	3.34
NW¼ of SW¼	9	40	3.34
SE¼ of SW¼	9	40	3.34
SW¼ of SE¼	9	40	3.34
NW¼ of NE¼	10	40	3.34
SW¼ of NE¼	10	40	3.34
NW¼ of NW¼	10	40	3.34
SW¼ of NW¼	10	40	3.34
All that part of NE¼ of SW¼ lying East of C. & N. W. Ry. tracks and M35	11	23	2.96
NW¼ of NE¼	12	40	3.34
SE¼ of NW¼	12	40	3.34
NE¼ of NE¼	13	40	3.34
SE¼ of NE¼	13	40	3.34
NE¼ of SE¼	13	40	3.34
Beginning at a point 30 rods North of the Southwest corner of SW¼ of NE¼ thence running East53-2/3 rods 60° North to State Highway, Southeast parallel to State Highway 63-3/4 rods to quarter line running East and West thence West on ¼ line to ¼ post in center of Section, North 30 rods to point of beginning, being in SW¼ of NE¼	14	17.58	16.68
NW¼ of NE¼	15	40	5.00
NE¼ of NW¼	15	40	6.68
SE¼ of NW¼	15	40	5.00
SE¼ of SW¼	15	40	3.34
NW¼ of SE¼	15	40	3.34
NW¼ of SW¼	16	40	3.34
NE¼ of NE¼	17	40	3.34
NW¼ of NE¼	17	40	3.34
SW¼ of NE¼	17	40	3.34
SE¼ of NE¼	17	40	3.34
NE¼ of NW¼	17	40	3.34
NE¼ of SW¼	17	40	3.34
NW¼ of SW¼	17	40	3.34
SW¼ of SW¼	17	40	3.34
SE¼ of SW¼	17	40	3.34
NE¼ of SE¼	17	40	3.34
NW¼ of SE¼	17	40	3.34
SW¼ of SE¼	17	40	3.34
SE¼ of SE¼	17	40	3.34
NE¼ of NE¼	18	40	3.34
NW¼ of NW¼	18	40	10.00
SW¼ of NW¼	18	40	3.34
SE¼ of NW¼	18	40	3.34
NE¼ of SW¼	18	40	3.34
NW¼ of SW¼	18	40	3.34
SW¼ of SW¼	18	40	3.34
SE¼ of SW¼	18	40	3.34
NW¼ of SE¼	18	40	3.34
SW¼ of SE¼	18	40	3.34
NE¼ of NE¼	19	40	3.34
NW¼ of NE¼	19	40	3.34
SW¼ of NE¼	19	40	3.34
SE¼ of NE¼	19	40	3.34
NE¼ of NW¼	19	40	3.34
NW¼ of NW¼	19	40	3.34
SW¼ of NW¼	19	40	3.34
NE¼ of SE¼	19	40	3.34
NW¼ of SE¼	19	40	3.34
SW¼ of NW¼	20	40	3.34
SE¼ of NW¼	20	40	3.34
NW¼ of SE¼	20	40	3.34
SW¼ of SE¼	20	40	3.34
SE¼ of SE¼	20	40	3.34
NW¼ of NE¼	22	40	5.00
SW¼ of NE¼	22	40	3.34
NE¼ of SE¼	22	40	3.34
NW¼ of SE¼	22	40	3.34
SW¼ of SE¼	22	40	3.34
SE¼ of SE¼	22	40	3.34
SW¼ of NW¼	23	40	3.34
SE¼ of NW¼	23	40	3.34
NE¼ of SW ¼	23	40	3.34
NW¼ of SW¼	23	40	3.34
SW¼ of SW¼	23	40	3.34
NW¼ of NE¼	24	40	11.68
SW¼ of NE¼	24	40	3.34
SE¼ of NE¼	25	40	3.34
NE¼ of SW¼	25	40	3.34
NW¼ of SW¼	25	40	3.34
SW¼ of SW¼	25	40	3.34
SE¼ of SW¼	25	40	3.34
SW¼ of SE¼	25	40	3.34
SE¼ of SE¼	25	40	5.00
NE¼ of NW¼	26	40	3.34
NW¼ of NW¼	26	40	3.34
SW¼ of NW¼	26	40	3.34
NW¼ of SW¼	26	40	3.34
SW¼ of SW¼	26	40	3.34
NE¼ of NE¼	27	40	3.34
NW¼ of NE¼	27	40	3.34
SW¼ of NE¼	27	40	3.34
SE¼ of NE¼	27	40	3.34
SE¼ of NW¼	27	40	3.34
NE¼ of SW¼	27	40	3.34
NW¼ of SW¼	27	40	3.34
SW¼ of SW¼	27	40	3.34
SE¼ of SW¼	27	40	3.34
NE¼ of SE¼	27	40	3.34
NW¼ of SE¼	27	40	3.34
SW¼ of SE¼	27	40	3.34
SE¼ of SE¼	27	40	3.34
NW¼ of NE¼	32	40	3.34
SW¼ of NE¼	32	40	3.34
NE¼ of NW¼	32	40	3.34
SW¼ of NW¼	32	40	3.34
SE¼ of NW¼	32	40	3.34
NW¼ of NE¼	34	40	3.34
NE¼ of NE¼	35	40	3.34
NW¼ of NE¼	35	40	3.34
SW¼ of NE¼	35	40	3.34
SE¼ of NE¼	35	40	5.00
NE¼ of NW¼	35	40	3.34
NW¼ of NW¼	35	40	3.34
SE¼ of NW¼	35	40	3.34
NE¼ of SW¼	35	40	3.34
SW¼ of SW¼	35	40	6.68
SE¼ of SW¼	35	40	6.68
NE¼ of SE¼	35	40	5.00
NW¼ of NW¼	36	40	3.34
NW¼ of SW¼	36	40	3.34
SW¼ of SW¼	36	40	3.34
SE¼ of SE¼	36	40	3.34

TOWNSHIP 43 NORTH OF RANGE 23 WEST

Description of Parcel	Section	Acres	Total Dollars Cents
NE¼ of NE¼	1	40	3.34
NW¼ of NE¼	1	40	3.34
SE¼ of NE¼	1	40	3.34
NE¼ of NW¼	1	40	3.34
NW¼ of NW¼	1	40	3.34
SW¼ of NW¼	1	40	6.68
NE¼ of SW¼	1	40	20.01
SW¼ of SW¼	1	40	3.34
NE¼ of SE¼	1	40	3.34
SE¼ of SE¼	2	40	3.34
NE¼ of NE¼	3	40	3.34
NW¼ of NE¼	3	40	3.34
SW¼ of NE¼	3	40	3.34
SE¼ of NE¼	3	40	3.34
NE¼ of NW¼	3	40	3.34
NW¼ of NW¼	3	40	3.34
SW¼ of NW¼	3	40	3.34
NW¼ of SW¼	3	40	3.34
SW¼ of SW¼	3	40	3.34
SE¼ of SW¼	3	40	3.34
NE¼ of SE¼	3	40	3.34
NW¼ of SE¼	3	40	3.34
SE¼ of SE¼	3	40	3.34
NE¼ of NE¼	4	40	11.34
NE¼ of NW¼	4	40	10.00
NW¼ of NW¼	4	40	3.34
SW¼ of NW¼	4	40	3.34
SE¼ of NW¼	4	40	3.34
NE¼ of SW¼	4	40	3.34
NW¼ of SW¼	4	40	3.34
SW¼ of SE¼	4	40	3.34
SE¼ of SE¼	4	40	3.34
NW¼ of NE¼	5	40	10.00
SW¼ of NE¼	5	40	5.00
SE¼ of NE¼	5	40	5.00
NE¼ of NW¼	5	40	3.34
SW¼ of NW¼	5	40	3.34
SE¼ of NW¼	5	40	5.00
NE¼ of SW¼	5	40	20.01
NW¼ of SW¼	5	40	3.34
All that part of SW¼ of SW¼ lying East of C. & N. W. Ry. tracks	5	39.50	3.34
All that part of SW¼ of SW¼ lying West of C. & N. W. Ry.	5	.50	.67
SE¼ of SW¼	5	40	6.68
NE¼ of SE¼	5	40	20.00
NW¼ of SE¼	5	40	3.34
SW¼ of SE¼	5	40	3.34
South 4 acres of NW¼ of NW¼	6	4	1.67
Beginning at a point on State Highway M35 said point being on the East and West line of the NE¼ of SE¼ of Section 6, thence running East 164 feet South 27°10' East 30 feet to Mill Creek, Westerly along Mill Creek 100 feet, South 69°30' West 60 feet to a point on the East boundary line of Highway M35, North 27°30' West on boundary of said Highway 60 feet to place of beginning	6	.13	15.01
Beginning at a point which is 175 feet East boundary of Highway M35 and 66 feet North of the East and West center line of the NE¼ of SE¼ of Section 6 thence running North 70° East 145 feet, South 33.4 feet, West 142 feet to place of beginning containing .54 of an acre all of which is part of NE¼ of SE¼	6	.54	1.67
NE¼ of NE¼	7	40	6.68
NW¼ of NW¼	7	40	3.34
SW¼ of SW¼	7	40	6.68
NE¼ of SE¼	7	40	5.00
SE¼ of SE¼	7	40	5.00
NE¼ of NE¼	8	40	6.68
NW¼ of NE¼	8	40	3.34
SW¼ of NW¼	8	40	5.00
NW¼ of SW¼	8	40	5.00
SW¼ of SW¼	8	40	3.34
SE¼ of SE¼	8	40	3.34
NE¼ of NE¼	9	40	3.34
NW¼ of NE¼	9	40	3.34
SW¼ of NE¼	9	40	3.34
SE¼ of NE¼	9	40	3.34
NE¼ of SE¼	9	40	3.34
SW¼ of SE¼	9	40	3.34
SE¼ of SE¼	9	40	6.68
NE¼ of NE¼	10	40	3.34
NW¼ of NE¼	10	40	3.34
SW¼ of NE¼	10	40	3.34
SE¼ of NE¼	10	40	3.34
NE¼ of NW¼	10	40	3.34
SW¼ of SW¼	10	40	3.34
SE¼ of SW¼	10	40	3.34
NE¼ of NE¼	11	40	3.34
NW¼ of NE¼	11	40	3.34
SW¼ of NE¼	11	40	3.34
SE¼ of NE¼	11	40	3.34
NE¼ of NW¼	11	40	3.34
SW¼ of NW¼	11	40	3.34
SE¼ of NW¼	11	40	3.34
NE¼ of SW¼	11	40	3.34
NW¼ of SW¼	11	40	3.34
SW¼ of SW¼	11	40	3.34
SE¼ of SW¼	11	40	3.34
NE¼ of SE¼	11	40	3.34
NW¼ of SE¼	11	40	3.34
SW¼ of SE¼	11	40	3.34
SE¼ of SE¼	11	40	3.34
NE¼ of NE¼	12	40	5.00
SE¼ of NE¼	12	40	3.34
NW¼ of NW¼	12	40	3.34
NE¼ of SE¼	12	40	3.34
SE¼ of SE¼	12	40	3.34
SW¼ of NE¼	13	40	3.34
NE¼ of NW¼	13	40	3.34
SE¼ of NW¼	13	40	3.34
SW¼ of SW¼	13	40	3.34
SE¼ of SW¼	13	40	3.34
NE¼ of SE¼	13	40	3.34
NW¼ of SE¼	13	40	3.34
SE¼ of SE¼	13	40	3.34
NE¼ of NE¼	14	40	11.68
NW¼ of NE¼	14	40	3.34
SW¼ of NE¼	14	40	3.34
SE¼ of NE¼	14	40	6.68
NW¼ of SW¼	14	40	3.34
SW¼ of SW¼	14	40	3.34
SW¼ of NE¼	15	40	5.00
SE¼ of NE¼	15	40	5.00
NE¼ of NW¼	15	40	5.00
NW¼ of NW¼	15	40	5.00
SW¼ of NW¼	15	40	5.00
SE¼ of NW¼	15	40	5.00
NE¼ of SW¼	15	40	3.34
NW¼ of SW¼	15	40	3.34
SW¼ of SW¼	15	40	3.34
SE¼ of SW¼	15	40	3.34
NE¼ of NE¼	16	40	3.34
NW¼ of NE¼	16	40	3.34
SW¼ of NE¼	16	40	3.34
SE¼ of NE¼	16	40	3.34
NE¼ of NW¼	16	40	3.34
NW¼ of NW¼	16	40	3.34
SW¼ of NW¼	16	40	3.34
SE¼ of NW¼	16	40	3.34
NE¼ of SW¼	16	40	3.34
NW¼ of SW¼	16	40	3.34
SE¼ of SW¼	16	40	3.34
NE¼ of SE¼	16	40	3.34
NW¼ of SE¼	16	40	3.34
SW¼ of SE¼	16	40	3.34
SE¼ of SE¼	16	40	3.34
NE¼ of NE¼	17	40	5.00
NW¼ of NE¼	17	40	3.34
SW¼ of NE¼	17	40	3.34
SE¼ of NE¼	17	40	5.00
NE¼ of NW¼	17	40	3.34
SE¼ of NW¼	17	40	3.34
NE¼ of SW¼	17	40	3.34
SW¼ of SW¼	17	40	3.34
SE¼ of SW¼	17	40	3.34
NE¼ of SE¼	17	40	20.01
NW¼ of SE¼	17	40	3.34
SW¼ of SE¼	17	40	3.34
SE¼ of SE¼	17	40	3.34
SW¼ of NE¼	18	40	3.34
SW¼ of NW¼	18	40	3.34
NW¼ of SW¼	18	40	3.34
NE¼ of NE¼	19	40	6.68
NW¼ of NE¼	19	40	6.68
SW¼ of NE¼	19	40	20.01
NE¼ of NW¼	19	40	16.68
SW¼ of NW¼	19	40	16.68
SE¼ of NW¼	19	40	16.68
NW¼ of SW¼	19	40	6.68
NE¼ of SE¼	19	40	16.68
SW¼ of SE¼	19	40	8.34
SE¼ of SE¼	19	40	16.68
NE¼ of NE¼	20	40	3.34
NW¼ of NE¼	20	40	3.34
SW¼ of NE¼	20	40	3.34
SE¼ of NE¼	20	40	3.34
SE¼ of NW¼	20	40	3.34
NE¼ of SW¼	20	40	8.34
NW¼ of SW¼	20	40	3.34
SE¼ of SW¼	20	40	11.68
NE¼ of SE¼	20	40	3.34
NW¼ of SE¼	20	40	3.34
SW¼ of SE¼	20	40	3.34
NE¼ of NE¼	21	40	3.34
NW¼ of NE¼	21	40	3.34
SE¼ of NW¼	21	40	5.00
SW¼ of SW¼	21	40	3.34
SE¼ of SW¼	21	40	3.34
SW¼ of SE¼	21	40	3.34
SE¼ of SE¼	21	40	3.34
NE¼ of NW¼	22	40	3.34
NW¼ of NW¼	22	40	3.34
NE¼ of NW¼	23	40	3.34
NW¼ of NW¼	23	40	3.34
NE¼ of SW¼	23	40	3.34
NE¼ of SE¼	23	40	3.34
SE¼ of SE¼	23	40	3.34
NE¼ of NE¼	24	40	6.68
NE¼ of NW¼	24	40	3.34
NW¼ of NW¼	24	40	5.00
SE¼ of SW¼	24	40	3.34
SW¼ of SE¼	24	40	3.34
SE¼ of NE¼	25	40	3.34
NE¼ of NW¼	25	40	3.34
NW¼ of NW¼	25	40	3.34
NE¼ of SW¼	25	40	3.34
NW¼ of SW¼	25	40	3.34
SW¼ of SW¼	25	40	3.34
SE¼ of SW¼	25	40	3.34
NE¼ of SE¼	25	40	3.34
NW¼ of SE¼	25	40	3.34
SW¼ of SE¼	25	40	3.34
SE¼ of SE¼	25	40	3.34
SW¼ of SW¼	27	40	5.00
NE¼ of NE¼	29	40	10.00
NW¼ of NE¼	29	40	8.34
SW¼ of NE¼	29	40	8.34
SE¼ of NE¼	29	40	8.34
NE¼ of NW¼	29	40	11.68
SW¼ of NW¼	29	40	11.68
NW¼ of SW¼	29	40	8.34
NW¼ of SE¼	29	40	13.34
SW¼ of SE¼	29	40	13.34
NE¼ of NE¼	30	40	10.00
NW¼ of NE¼	30	40	10.00
SW¼ of NE¼	30	40	5.00
SE¼ of NE¼	30	40	3.34
NE¼ of NW¼	30	40	3.34
NW¼ of NW¼	30	40	3.34
SW¼ of NW¼	30	40	3.34
SE¼ of NW¼	30	40	3.34
NE¼ of SW¼	30	40	3.34
NW¼ of SW¼	30	40	11.68
SW¼ of SW¼	30	40	3.34
SE¼ of SW¼	30	40	5.00
NE¼ of SE¼	30	40	6.68
NW¼ of SE¼	30	40	10.00
SW¼ of SE¼	30	40	5.00
SE¼ of SE¼	30	40	5.00
NW¼ of NE¼	31	40	5.00
NE¼ of NW¼	31	40	10.00
NW¼ of NW¼	31	40	13.34
SW¼ of NW¼	31	40	3.34
SW¼ of NW¼	32	40	3.34
SE¼ of NW¼	33	40	3.34
NE¼ of SW¼	33	40	3.34
NE¼ of NW¼	34	40	10.00
NW¼ of SW¼	34	40	3.34
NE¼ of NE¼	36	40	6.68
NW¼ of NE¼	36	40	3.34
SW¼ of NE¼	36	40	3.34
SE¼ of NE¼	36	40	3.34
NW¼ of SE¼	36	40	3.34
SW¼ of SE¼	36	40	3.34

TOWNSHIP 37 NORTH OF RANGE 24 WEST

Description of Parcel	Section	Acres	Total Dollars Cents
SE¼ of NE¼	1	40	3.71
NE¼ of SW¼	1	40	4.64
NW¼ of SE¼	1	40	3.71
SE¼ of SW¼	7	40	1.86
NW¼ of NE¼	8	40	2.78
SW¼ of NE¼	8	40	2.78
NW¼ of NW¼	8	40	2.78
NE¼ of SW¼	8	40	1.86
NE¼ of SE¼	8	40	1.86
NW¼ of SE¼	8	40	1.86
SW¼ of SE¼	8	40	1.86
NE¼ of NW¼	9	40	2.78
NW¼ of NW¼	9	40	2.78
SW¼ of SW¼	9	40	2.78
SE¼ of SW¼	9	40	2.79
NE¼ of SE¼	9	40	2.78
NE¼ of NE¼	10	40	2.78
NE¼ of SW¼	10	40	2.78
NW¼ of SW¼	10	40	2.78
SW¼ of SW¼	10	40	2.78
That part of SE¼ of SW¼ lying West of Bark River	10	22	2.33
NE¼ of NW¼	11	40	2.78
Lot 2	13	18.87	11.12
NW¼ of NW¼	14	40	4.64
SW¼ of NW¼	14	40	13.90
NE¼ of NE¼	15	40	1.86
SE¼ of NE¼	15	40	9.27
SE¼ of SW¼	15	40	2.78
SW¼ of NE¼	16	40	1.86
SE¼ of NE¼	16	40	1.86
NE¼ of NW¼	16	40	1.86
SE¼ of NW¼	16	40	1.86
SW¼ of SW¼	16	40	1.86
SE¼ of SW¼	16	40	1.86
NE¼ of SE¼	16	40	2.78
NW¼ of SE¼	16	40	2.78
SW¼ of SE¼	16	40	2.78
SE¼ of SE¼	16	40	2.78
NE¼ of NE¼	17	40	1.86
NW¼ of NE¼	17	40	1.86
SE¼ of NE¼	17	40	1.86
NE¼ of NW¼	17	40	1.86
SE¼ of NW¼	17	40	1.86
NW¼ of NW¼	18	34.76	1.86
NW¼ of SW¼	19	37.19	1.86
SE¼ of SW¼	19	40	1.86
NE¼ of NE¼	20	40	1.86
NW¼ of NE¼	20	40	1.86
E½ of NE¼	22	80	9.27
NW¼ of NW¼	22	40	2.78
SW¼ of NW¼	22	40	2.78
NW¼ of NE¼	27	40	2.78
SW¼ of NE¼	27	40	2.78
NE¼ of NW¼	30	40	1.86
SE¼ of NW¼	30	40	1.86
NE¼ of SW¼	30	29.80	1.86
SW¼ of SW¼	30	40	1.86
SE¼ of SW¼	30	40	1.86
NW¼ of NE¼	31	40	1.86
NE¼ of NW¼	31	40	1.86
NW¼ of NW¼	31	40	1.86
SW¼ of NW¼	31	40	1.86
SE¼ of NW¼	31	40	1.86
NW¼ of SE¼	31	40	1.86
SW¼ of SE¼	31	40	1.86
SE¼ of SE¼	31	40	1.86
SW¼ of NE¼	33	40	1.86
NW¼ of SW¼	33	40	1.86
NE¼ of SE¼	33	40	3.71
NW¼ of SE¼	33	40	1.86

TOWNSHIP 38 NORTH OF RANGE 24 WEST

Description of Parcel	Section	Acres	Total Dollars Cents
That part of N½ of NE¼ lying North of C. & N. W. Ry. right of way excepting Highway right of way and that part lying South of a line drawn South 52° West from a point which is 370 feet South of the Northeast corner of Section 4, North of R. R. right of way	4	62.75	22.23
SW¼ of SW¼	4	40	12.97
All that part of NE¼ of SE¼ lying South of U. S. 41	5	22	14.82
SE¼ of SE¼	5		5.56
N½ of NW¼ of NW¼	9	20	7.41
NE¼ of NE¼	10	40	1.86
NW¼ of NE¼	10	40	1.86
S½ of NE¼	10	80	3.71
NE¼ of SW¼	10	40	1.86
SE¼ of SW¼	10	40	1.86
NE¼ of SE¼	10	40	1.86
NW¼ of SE¼	10	40	1.86
SW¼ of SE¼	10	40	1.86
SE¼ of SE¼	13	40	1.86
NW¼ of NW¼	15	40	1.86
SE¼ of NW¼	15	40	2.78
NW¼ of NE¼	16	40	2.78
SW¼ of NE¼	16	40	2.78
NW¼ of NW¼	16	40	2.78
NW¼ of NE¼	18		2.78
SW¼ of NE¼	18		22.23
NW¼ of SE¼	18	40	11.12
SW¼ of SW¼	19	35.91	3.71
SE¼ of NW¼	21	40	2.78
NE¼ of SW¼	21	40	1.86
SW¼ of SE¼	21	40	4.64
NE¼ of NE¼	23	40	1.86
NW¼ of NE¼	23	40	1.86
SW¼ of NE¼	23	40	1.86
NW¼ of SE¼	23	40	1.86
SW¼ of SE¼	23	40	1.86
NE¼ of SE¼	24	40	1.86
SW¼ of SW¼	25	40	1.86
SW¼ of SW¼	30	35.59	4.64
NW¼ of NW¼	31	35.54	1.86
SW¼ of NE¼	33	40	7.41
NE¼ of SW¼	33	40	3.71
SE¼ of SW¼	33	40	3.71
NW¼ of SE¼	33	40	2.78
SE¼ of NW¼	34	40	2.78
SE¼ of SW¼	34	40	1.86
NE¼ of NE¼	35	40	1.86
SW¼ of NW¼	35	40	1.86
NW¼ of SW¼	35	40	1.86
NE¼ of SE¼	35	40	1.86
SE¼ of SE¼	35	40	1.86
NW¼ of SW¼	36	40	1.86
SW¼ of SE¼	36	40	3.71
SE¼ of SE¼	36	40	3.71

TOWNSHIP 39 NORTH OF RANGE 24 WEST

Description of Parcel	Section	Acres	Total Dollars Cents
NW¼ of NW¼	1	40.90	3.71
SW¼ of NW¼	1	40	3.71
SE¼ of NW¼	1	40	3.71
NE¼ of SW¼ except the right of way of Public Highway	2	39	3.71
NW¼ of SW¼ except the right of way of Public Highway	2	39	3.71
NW¼ of NE¼ except the right of way of Public Highway	3	38.10	3.71
SE¼ of NW¼	3	40	7.41
SW¼ of SW¼	3	40	3.71
N½ of SE¼ of SE¼ except the right of way of Public Highway	3	19.50	3.71
S½ of SE¼ of SE¼ except the right of way of Public Highway	3	19.50	5.56
NW¼ of NW¼	4	40.92	3.71
NE ¼ of SW¼	4	40	7.41
SE¼ of SW¼	4	40	3.71
NW¼ of NE¼	5	40	1.86
SW¼ of NE¼	5	40	1.86
SE¼ of NE¼	5	40	2.78
NW¼ of SE¼	5	40	3.71
NW¼	6	152.47	11.12
NW¼ of SW¼	6	36.50	2.78
NW¼ of SE¼	8	40	3.71
NE¼ of NW¼	9	40	3.71
NE¼ of NW¼	10	40	3.28
NW¼ of NW¼	10	40	3.28
SW¼ of NW¼ except the right of way of Public Highway	10	39	6.55
NW¼ of SW¼ except the right of way of Public Highway	10	39	3.28
SW¼ of SW¼ except the right of way of Public Highway	10	38.02	6.55
That part of the NE¼ of NE¼ described as follows: Commencing at a point on the Northeasterly line of the right of way of Public Highway which runs Northwesterly through the NE¼ of NE¼ said point being 791.5 feet, Northwesterly from the intersection of said Line of right of way and the East line of Section 11, and running Northeasterly at a right angle to said line of right of way 208.5 feet, Northwesterly parallel to said line of right of way 208.5 feet, Southwesterly at a right angle to said line of right of way 208.5 feet to said line of right of way, Southeasterly along line of right of way to beginning	11	1	5.56
E½ of NE¼ of NW¼ except the right of way of County Road 521	12	19.50	18.53
W½ of NE¼ of NW¼ except the right of way of County Road 521	12	19.50	12.96
W½ of SE¼ of NW¼ except the right of way of County Road 521 and except 1 square ¼ acre described as follows: Commencing at a point 33 feet South and 33 feet East of the Northwest corner of the SE¼ of NW¼ and running South parallel to the West line of said SE¼ of NW¼ 104.3 feet, East 104.35 feet, North 104.35 feet, to a point 33 feet South of the North line of said SE¼ of NW¼, West 104.35 feet to place of beginning	12	18.27	20.51
NE¼ of SE¼ except the right of way of Public Highway	12	39	9.28
NE¼ of NE¼ except the right of way of Public Highway	13	39	3.71
SW¼ of NE¼	13	40	3.71
SE¼ of NE¼ except the right of way of Public Highway	13	39	3.71
SE¼ of NW¼	13	40	3.71
NW¼ of SE¼	13	40	3.71
SW¼ of SE¼	13	40	3.71
SW¼ of SE¼	16	40	3.28
NW¼ of NW¼	16	40	2.78
SW¼ of NW¼	18	40	3.71
N½ of SE¼	17	80	7.41
SW¼ of SE¼	17	40	16.68
SE¼ of SE¼	17	40	1.86
SW¼ of NW¼ except R. R. and Highway right of way	18	38.38	16.68
SE¼ of NW¼ except R. R. and Highway right of way	18	34	16.12
SW¼ of NW¼	19	34.88	27.79
One square acre in Southwest corner of SE¼ of NW¼	19	1	.93
W½ of NE¼ of SW¼	19	20	9.27
That part of NE¼ of SW¼ beginning 33 feet South of Northeast corner thence South 640 feet to North boundary of R. R. right of way, Northwest along said R. R. right of way 385 feet, Northeast 457 feet to beginning	20	2.19	3.71
That part of NW¼ of SE¼ lying North of right of way of Felch Branch of C. & N. W. Ry. Co.	20	36.30	9.27
NE¼ of NE¼	22	40	1.86
NW¼ of NE¼	22	40	5.56
NE¼ of NW¼	22	40	2.78
NW¼ of NW¼	22	40	5.56
SW¼ of NW¼	22	40	2.78
SE¼ of NW¼	22	40	2.78
NW¼ of SW¼	22	40	3.71
Commencing at the Southwest corner of NW¼ of NE¼ and running East 183 feet, North 183 feet, West 183 feet, South 183 feet to beginning being a part of NW¼ of NE¼	26	.75	3.71
That part of NW¼ of NE¼ and commencing at the Northwest corner of NW¼ of NE¼ and running thence East 417.4 feet, South 208.7 feet, West 417.4 feet, North 208.7 feet to beginning containing about 2 acres more or less	26	2	5.56
NW¼ of SE¼	26	40	9.27
SW¼ of SE¼	26	40	14.82
SE¼ of NE¼	27	40	1.86
NE¼ of SW¼	27	40	16.68
NW¼ of SE¼	27	40	11.12
S½ of NE¼	28	80	37.05
That part of S½ of NW¼ lying South of Felch Branch right of way and East of West Branch of Bark River	28	10	16.68
That part of N½ of SE¼ lying East of Felch Branch of C. & N. W. Ry. Co. right of way	28	73.70	42.61
All that part of NE¼ of NE¼ which lies between the track of the Minneapolis St. Paul & Sault Ste. Marie Ry. Co. on the North side thereof and the Chicago & Northwestern Ry. Co. on the Southwest side of said last name Co. tracks where the tracks of the above described railroad cross above described forty of land also except from the said convenience the right of way above described railroad company	29		3.71
That part of NE¼ of NE¼ beginning at East line of said forty and South line of Soo line right of way thence West 150 feet, South 50 feet, East 150 feet, North 50 feet to beginning	29	1.70	2.78
NW¼ of SW¼	29	40	29.64
SW¼ of SW¼	29	40	20.38
SW¼ of NW¼	31	33.97	1.86
SW¼ of NE¼	32	40	4.64
SE¼ of NW¼ except North 957 feet of East 198 feet	32	35.60	7.41
NW¼ of SE¼	32	40	25.94
SE¼ of SE¼	32	40	11.12
NE¼ of SE¼	36	40	14.82

TOWNSHIP 40 NORTH OF RANGE 24 WEST

Description of Parcel	Section	Acres	Total Dollars Cents
Lot 1	1	1.86	.94
NW¼ of SW¼	2	40	6.50
SE¼ of NW¼	4	40	1.86
NE¼ of SE¼	4	40	4.65
SE¼ of SE¼	4	40	4.65
SW¼ of SW¼	5	40	4.65
SE¼ of SW¼	5	40	3.71
NE¼ of SE¼	8	40	1.86
SE¼ of SE¼	8	40	1.86
SW¼ of NE¼	9	40	2.79
SE¼ of NE¼	9	40	2.79
SW¼ of NW¼	9	40	1.86
SE¼ of NW¼	9	40	1.86
NE¼ of SW¼	9	40	1.86
NW¼ of SW¼	9	40	1.86
SW¼ of SW¼	9	40	1.86
SE¼ of SW¼	9	40	1.86
NW¼ of SE¼	9	40	1.86
SW¼ of SE¼	9	40	1.86
NE¼ of NE¼	10	40	3.71
NW¼ of NE¼	10	40	3.71
SE¼ of NE¼	10	40	1.86
SW¼ of SE¼	11	40	3.71
SE¼ of SW¼	12	40	1.86
NW¼ of SE¼	12	40	1.86
SW¼ of NE¼	17	40	1.49
NE¼ of NW¼	17	40	1.49
NW¼ of NW¼	17	40	1.49
SE¼ of NW¼	17	40	1.49
NE¼ of SW¼	17	40	1.49
SW¼ of SW¼	17	40	1.49
SE¼ of SW¼	17	40	1.49
NE¼ of SE¼	17	40	1.49
NW¼ of SE¼	17	40	1.49
SW¼ of SE¼	17	40	1.49
SE¼ of SE¼	17	40	1.49
NE¼ of NE¼	20	40	1.49
SE ¼ of NE¼	20	40	1.49
NE¼ of NW¼	20	40	1.49
SE¼ of NE¼	23	40	4.65
NW¼ of SE¼	23	40	4.65
NE¼ of SE¼	24	40	1.49
NW¼ of SE¼	24	40	1.49
SW¼ of SE¼	24	40	1.49
E½ of NE¼ of NE¼	25	20	5.54
SE¼ of NE¼	25	40	12.97
N½ of SW¼ of NW¼	25	20	3.71
Commencing at the Northeast corner of NE¼ of SW¼ of Section thence running South 624 feet, West 208 feet, North 624 feet, East 208 feet to place of beginning	25	3	2.79
SE¼ of SE¼	25	40	1.49
NW¼ of NE¼	28	40	3.71
SW¼ of SW¼	29	40	1.86
NW¼ of SW¼	30	40	3.71
NW ¼ of NW¼	32	40	1.86
SW¼ of NW¼	34	40	1.86
S½ of NW¼ of SE¼	35	20	3.71
SW¼ of SE¼	35	40	14.82
SE¼ of NE¼	36	40	4.65
SE¼ of NW¼	36	40	2.79
NW¼ of SW¼	36	40	3.71
NE¼ of SE¼	36	40	7.41
SE¼ of SE¼	36	40	7.41

TOWNSHIP 41 NORTH OF RANGE 24 WEST

Description of Parcel	Section	Acres	Total Dollars Cents
SW¼ of NW¼	1	40	3.71
NE¼ of SW¼	2	40	1.86
NW¼ of SW¼	2	40	1.86
SW¼ of SW¼	2	40	4.65
NE¼ of NW¼	3	39.60	1.86
NW¼ of NW¼	3	39.20	1.86
NE¼ of NE¼	4	38.88	4.65
NW¼ of NE¼	4	38.63	4.65
NE¼ of NW¼	4	38.37	4.65
SE¼ of SW¼	4	40	1.86
SW¼ of SE¼	4	40	4.65
SE¼ of SE¼	4	40	4.65
NW¼ of NE¼	5	38.25	1.86
NE¼ of NW¼	5	38.61	2.34
NW¼ of NW¼	5	38.56	2.34
NE¼ of SW¼	5	40	2.34
NW¼ of SW¼	5	40	2.34
SW¼ of SW¼	5	40	2.34
SE¼ of SW¼	5	40	3.71
NE¼ of SE¼	5	40	2.34
NW¼ of SE¼	5	40	3.71
SE¼ of SE¼	5	40	2.34
NW¼ of NW¼	6	40.81	3.71
SE¼ of SW¼	6	40	3.71
NW¼ of NE¼	7	40	4.65
SE¼ of NW¼	7	40	4.65
SW¼ of SE¼	7	40	1.86
SE¼ of SE¼	7	40	1.86
SW¼ of NE¼	8	40	4.65
SE¼ of NE¼	8	40	3.71
NE¼ of SW¼	8	40	2.34
NW¼ of SW¼	8	40	2.34
NW¼ of SE¼	8	40	2.79
SE¼ of SE¼	8	40	4.65
NE¼ of NE¼	9	40	2.34
NW¼ of NE¼	9	40	2.34
NE¼ of NW¼	9	40	4.65
NE¼ of SW¼	9	40	2.34
NW¼ of SW¼	9	40	2.34
SW¼ of SE¼	9	40	4.65
SE¼ of SE¼	9	40	4.65
SW¼ of SW¼	10	40	1.86
SE¼ of SW¼	10	40	4.65
SW¼ of SE¼	10	40	4.65
SE¼ of SE¼	10	40	4.65
NW¼ of NE¼	11	40	4.65
SW¼ of NW¼	11	40	1.86
NE¼ of SW¼	11	40	4.65
NW¼ of SW¼	11	40	4.65
SE¼ of SW¼	11	40	4.65
SW¼ of SE¼	11	40	4.65
SW¼ of SW¼	12	40	4.65
SW¼ of SE¼	12	40	3.71
SE¼ of SE¼	12	40	3.71
NW¼ of SE¼	13	40	4.65
SW¼ of SE¼	13	40	1.86
NW¼ of NE¼	14	40	4.65
SW¼ of NE¼	14	40	1.86
NE¼ of NW¼	14	40	4.65
NE¼ of SW¼	14	40	3.71
NW¼ of SW¼	14	40	4.65
NW¼ of NE¼	15	40	3.34
SW¼ of NE¼	15	40	4.65
SE¼ of NE¼	15	40	4.65
NE¼ of NW¼	15	40	2.34
NW¼ of NW¼	15	40	2.34
S½ of N½ of NE¼ of SW¼	15	10	5.56
N½ of N½ of S½ of NE¼ of SW¼	15	5	3.71
S½ of N½ of S½ of NE¼ of SW¼	15	5	1.86
S½ of S½ of NE¼ of SW¼	15	10	3.71

(Continued on Page Four)

ANNUAL TAX SALE

TAXES OF 1936

(Continued from Page Three)

TOWNSHIP 41 NORTH OF RANGE 24 WEST

Description or Parcel	Section	Acres	Total Dollars Cents
SW¼ of NE¼	16	40	4.65
NE¼ of SW¼	16	40	8.71
NW¼ of SW¼	16	40	1.86
SW¼ of SW¼	16	40	1.86
NE¼ of SE¼	16	40	4.65
NE¼ of NE¼	17	40	1.86
NW¼ of NE¼	17	40	1.86
SW¼ of NE¼	17	40	1.86
SE¼ of NE¼	17	40	1.86
NE¼ of NW¼	17	40	1.86
NW¼ of NW¼	17	40	1.86
SE¼ of NW¼	17	40	1.86
NE¼ of SW¼	17	40	1.86
NE¼ of SE¼	18	40	2.34
NW¼ of NE¼	18	40	4.65
NE¼ of SE¼	18	40	1.86
NE¼ of NE¼	19	40	3.71
NW¼ of NE¼	19	40	1.86
SE¼ of SE¼	19	40	1.86
SW¼ of NW¼	20	40	4.65
NW¼ of SW¼	20	40	5.56
SE¼ of SW¼	20	40	1.86
NW¼ of NW¼	21	40	4.65
SW¼ of NW¼	21	40	5.56
SE¼ of NW¼	21	40	6.50
NE¼ of SE¼	21	40	1.86
NE¼ of NW¼	22	40	11.12
NW¼ of NW¼	22	40	4.65
SE¼ of NW¼	22	40	1.86
NW¼ of NE¼	23	40	1.86
SW¼ of NE¼	23	40	1.86
NE¼ of NW¼	23	40	1.86
NE¼ of NE¼	24	40	1.86
NW¼ of NE¼	24	40	1.86
NE¼ of NW¼	24	40	4.65
NW¼ of NW¼	24	40	4.65
SW¼ of NW¼	24	40	5.56
SE¼ of NW¼	24	40	4.65
SW¼ of SE¼	24	40	1.86
SE¼ of SE¼	24	40	1.86
NE¼ of NE¼	25	40	4.65
SW¼ of NE¼	25	40	1.86
SE¼ of NE¼	25	40	1.86
NE¼ of SE¼	25	40	4.65
NE¼ of NW¼	25	40	4.65
NW¼ of NW¼	25	40	4.65
SW¼ of NW¼	25	40	4.65
SE¼ of NW¼	25	40	4.65
NE¼ of SW¼	25	40	3.71
SW¼ of SW¼	25	40	3.71
SE¼ of SW¼	25	40	3.71
That part of NE¼ of NW¼ lying North and West of the Ford River	30	6	.94
SE¼ of NE¼	31	40	3.71
NE¼ of SW¼	31	40	3.71
SW¼ of SW¼	31	43.96	4.65
SE¼ of SW¼	31	40	1.86
SW¼ of NW¼	32	40	5.56
SE¼ of NW¼	32	40	4.65
NE¼ of SW¼	32	40	4.65
NW¼ of SW¼	32	40	4.65
SW¼ of SW¼	32	40	5.56
SE¼ of SW¼	32	40	5.56
SW¼ of NE¼	33	40	1.86
SE¼ of NW¼	33	40	1.86
NE¼ of SE¼	33	40	1.86
NE¼ of NE¼	34	40	4.65
NW¼ of NE¼	34	40	4.65
SW¼ of NE¼	34	40	4.65
SE¼ of NE¼	34	40	4.65
NE¼ of NW¼	34	40	4.65
SE¼ of NW¼	34	40	4.65
NE¼ of SE¼	36	40	2.34
SE¼ of SW¼	36	40	1.86

CITY OF ESCANABA

	Block	Total Dollars Cents
South 70 feet of North 90 feet of Lot 24	4	88.69
South 70 feet of West ½ of Lot 10 and South 70 feet of Lot 11	6	76.59
South 90 feet of Lot 8	10	56.45
Lot 2	11	10.61
Lot 3	11	10.61
Lot 11 except East 3 feet of North 40 feet	11	32.25
Lot 12	11	12.73
Lot 16	11	33.30
Lot 6	14	8.06
Lots 8, 9, 10, 11 and 12	14	60.47
North 100 feet of Lot 1	15	40.31
Lot 3	15	36.29
Lot 5	15	120.95
East 7½ feet of Lot 9 and Lot 10	21	161.25
West ½ of Lot 3	25	120.95
East ½ of Lot 5	25	67.90
West 20 feet of Lot 1	26	44.36
Lot 4	26	14.86
East ½ of Lot 8	29	161.25
West ½ of Lot 8	30	201.57
Lot 4	30	382.97
North 50 feet of East ½ of Lot 3	31	20.16
Lot 12	32	100.78
Lot 4	34	104.81
Lots 4 and 5	36	120.95
Lots 9 and 10	36	212.66
Lot 12	37	66.60
Lot 2	38	100.78
Lot 10	38	47.43
West ½ of Lot 6	45	80.64
W½ of Lot 11	45	201.57
North 40 feet of Lot 7	47	59.80
South 100 feet of Lot 7	47	100.78
Lot 2	48	161.25
South ½ of Lot 4	48	8.48
West 40 feet of Lot 9 and West 40 feet of Lot 10	48	141.10
West 92½ feet of Lot 14	48	48.38
West 51 feet of Lot 3	49	72.56
East 50 feet of Lot 9 and East 50 feet of Lot 10	49	67.90
North ½ of Lot 12	49	48.38
South ½ of Lot 14	49	36.29
North 17 feet of West 50 feet 7 inches of Lot 10 and North 25 feet of East 89 feet 5 inches of Lot 10	52	56.45
Lot 16	52	161.25
North ½ of Lot 2	53	56.45
Lot 8	53	55.49
South ½ of Lot 14 and North ½ of Lot 15	53	15.53
West 60 feet of Lot 1	57	8.48
East ½ of Lot 6	57	11.10
Lot 7	62	48.38
East ½ of Lot 8	62	20.16
West ½ of Lot 8	62	20.16
Lot 12	62	60.47
North 40 feet of East 90 feet of Lot 2 and North 15 feet of West 50 feet of Lot 2	63	37.38
Lot 5	63	80.64
Lot 4	64	92.73
South ½ of Lot 7	66	44.41
Lot 4	67	11.45
North ½ of Lot 5 and Lot 6	67	201.57
Lot 13	68	88.69
Lot 4	69	37.73
Part of Lots 7 and 8, beginning at a point 72 feet 6 inches West of Northeast corner of Lot 8 thence West along the North line of Lot 8 35 feet South at right angles to the North line of Lot 8 87 feet 9 inches East at right angles 25 feet thence North at right angles 24 feet 9 inches, East 10 feet, North 63 feet 3 inches to place of beginning	69	84.67
Lot 15	69	116.92
Lot 16	69	63.54
Lot 4	70	141.10
East 56 feet of Lot 16	70	36.08
North ½ of Lot 15	71	8.48
Lot 10	73	72.56
Lot 5	77	32.25
East ½ of East ½ of Lot 9 and East ½ of East ½ of Lot 10	77	21.23
Lot 11	77	32.25

TILDEN SUBDIVISION OF BLOCK 9 OF THE ORIGINAL PLAT

North 45 feet of South 90 feet of Lot 1 and North 45 feet of South 90 feet of East 20 feet of Lot 2 100.78

TOWNSHIP 38 NORTH OF RANGE 22 WEST

Description or Parcel	Section	Acres	Total Dollars Cents
NW¼ of NW¼	6		12.08
A piece of land commencing at a point on the South line of Lot 1 where it crosses the Ford River Road thence East from center of said Road on the South line of Lot 1 to shore of Green Bay, thence in a Northerly direction along said shore until it intersects a line 13 rods North of said South line of Lot 1, West to center of said Road, South along said Road to beginning	6		6.38
Commencing at a point on the West line of Lot 1, 528.2 feet South of Northwest corner of Lot 1 running thence East parallel to and equal distance from the North line of said Lot 580.5 feet, South 375 feet, West at right angles parallel and equal distance from the above described line, 580.5 feet to the West line of Lot 1, North 375 feet along West line of said Lot to place of beginning 5 acres, also, commencing at a point 903.2 feet South of the Northwest corner post of Lot 1 on West line of said Lot, running South 416.8 feet to the Southwest corner post of said Lot 1, East along the South line of said Lot 209 feet, North 416.8 feet, West 209 feet to beginning, (2 acres)	6		24.18
All of fractional Section 18.20 acres more or less	7	18.20	14.86

TAXES OF 1936

CITY OF ESCANABA
TOWNSHIP 39 NORTH OF RANGE 22 WEST

Description or Parcel	Section	Acres	Total Dollars Cents
That part of SW¼ of SW¼ described as follows: Commencing at the East boundary of the right of way of U. S. Highway and the North boundary of the E. & L. S. Ry. thence East along the boundary of the E. & L. S. Ry. to center line of the SW¼, North along said center line to the South boundary of 7th Ave. North thence West parallel to the North boundary of the E. & L. S. Ry. to the East boundary of U. S. Highway to beginning	19		10.61
That part of the SW¼ of SW¼ described as follows: Commencing at the Southwest corner of Section and running North along Section line 290 feet to the South boundary of the E. & L. S. Ry. thence East along said boundary to the North and South center line of the SW¼ of Section, South 200 feet to the Southeast corner of the SW¼ of SW¼ West along Section line to point of beginning excepting 190 feet right of way used for road purpose	19		10.61
Beginning at a point 290 feet North of Southwest corner of Section thence running North along said Section line 1000 feet, East 610 feet to West line of U. S. 2 Highway, South along said Highway 1000 feet to E. and L. S. Ry. right of way, along said right of way 610 feet to place of beginning 14 acres more or less all in the SW¼ of SW¼	19	14	106.10
That part of the SE¼ of SW¼ described as follows: Commencing at the South boundary of the E. & L. S. Ry. and the West boundary of Stephenson Ave. and running West along the boundary of the E. & L. S. Ry. 283 feet to point of beginning thence West along said E. & L. S. Ry. boundary to the North and South center line of the SW¼, South along said center line to the SW¼ corner of the SE¼ of SW¼, East along Section line to the boundary of 6th Ave. North thence North 198.70 feet to point of beginning	19		5.31
A parcel of land commencing at a point 189 feet East and 57 feet South of the center of Section and running Southwesterly along the Southeasterly line of A. R. Moores Third Addition to the City of Escanaba and the North and South center line of said Section a distance of 590.5 feet, thence in a Southerly direction 36.3 feet to the North line of Brandso's Addition, South 71°31' East along said North line 172.69 feet to the C. & N. W. Ry. right of way, North 0°7' West along said right of way 658.8 feet to place of beginning containing 1.2 acres a part of NW¼ of SE¼	19	1.02	5.30
A parcel of land in Lot 2 described as follows: Commencing at a point on the shore of Little Bay de Noc, which is 140 feet North of another point lying on the center line of Section which is 1235 feet East of the center of Section, running thence South 79° West 290 feet, North 11° West 132 feet, North 79° East 320 feet to the shore of Little Bay de Noc, thence Southwesterly along said shore to place of beginning	19	1	20.16
Lot 4 Block 2 Brandso Addition not recorded. That portion of Lot 3 described as follows: Commencing at the Southwest corner of Lot 3 and running North 21°51' East along the West line of the right of way of the C. & N. W. Ry. 292.04 feet to the point of beginning thence North 21°31' East along said line of right of way 70.12 feet, North 71°31' West 65.87 feet, South 18°29' West 70.0 feet, South 71°31' East 61.75 feet to place of beginning	19	10	16.13
Beginning at a point at the Northwest corner of Lot 1 Block 20 of the Selden Addition to the City of Escanaba and extending West 55 feet along the South line of Fifth Ave. so projected West thence South along a line running at right angles to the said South line of 5th Ave. South to the intersection of said line with the South Section line of Section 30, East along said South Section line to the Southeast corner of the SW¼ of SW¼ this being the Southwest corner of Lot 2 of Block 20 of said Selden Addition, North along a line running at right angles to the South line of 5th Ave. South to place of beginning all in the SW¼ of SW¼	30		8.48
Beginning at a point 55 feet West of the Northwest corner of Lot 1 Block 20 of the Selden Addition to the City of Escanaba and on the South line of 5th Ave. South extended thence West along said South line of 5th Ave. South extending a distance of 40 feet, South and at right angles to the South line of 5th Ave. South extended to the intersection of said line with South Section line, East along said South Section line to point intersected by a line projected from point of beginning and at right angles to South line of 5th Ave. extended, North on a line at right angles to South line of 5th Ave. to beginning all of which is in the SW¼ of SW¼ 30			40.31
North 325 feet of NW¼ of SW¼	31		16.13
The South 50 feet of the North 339 feet of Lot 3 except the State Road, now Lake Shore Drive running across a strip of land containing .80 acres	31		4.04

TOWNSHIP 38 NORTH OF RANGE 23 WEST

NW¼ of SW¼	1		24.18
That part of the NW¼ of SE¼ described as follows: Commencing at the Northeast corner of said NW¼ of SE¼ running from thence South along the East line thereof 1182.3 feet to a point on the North line of State Road now Lake Shore Drive, South 72° West along North line of Road 347.2 feet, North parallel with and 330 feet distant West of said East line 1281.8 feet to North line of NW¼ of SE¼, East 330 feet to beginning	1		60.47
That part of the NW¼ of SE¼ described as follows: Commencing at a point on the North line of said NW¼ of SE¼ 330 feet West of the Northeast corner thereof, South parallel with and 330 feet West from the East line of said NW¼ of SE¼ 1281.8 feet to the Northerly line of the State Road now Lake Shore Drive, Westerly along said Road 173.6 feet, North parallel with and 495 feet West of the East line of said NW¼ of SE¼ 1333 feet to the North line thereof thence East along said East line 165 feet to place of beginning	1		40.31
Commencing at the Northwest corner of Lot 1 and running South along the West line of said Lot 452.9 feet to a point 722 feet North of the North line of the State Road, East 252.45 feet, South 50 feet, East 250 feet, South 514.17 feet to the North line of the State Road, Northeasterly along said North line of Road 20.94 feet, North 607.86 feet, West 20 feet, North 460 feet to the North line of said Lot 1, West along said North line of Lot 1, 498 feet to beginning containing 5.78 acres	1		7.21

TOWNSHIP 39 NORTH OF RANGE 23 WEST

NE¼ of SW¼	24		16.13
NW¼ of SW¼	24		16.13
SW¼ of SW¼	24		16.13
SE¼ of SW¼	24		16.13
NW¼ of SE¼ less E. & L. S. right of way	24		23.06
SE¼ of SE¼ less E. & L. S. right of way	24		40.31
NE¼ of NW¼	25		20.16
NW¼ of NW¼	25		16.13
SW¼ of NW¼ less C. & N. W. Ry. right of way	25		24.18
SE¼ of NW¼	25		28.22
NE¼ of SW¼	25		20.16
NW¼ of SW¼	25		15.39
SE¼ of SW¼	25		14.11
That part of the NE¼ of SE¼ described as follows: Commencing at a point on the North line of the NE¼ of SE¼ 425.97 feet East of the Northwest corner of said NE¼ of SE¼ running South 89°16' East along said North line 40 feet thence due South 178.84 feet to the North line of Ludington Street due West along said line of Ludington Street 40 feet, due North 179.36 to beginning	25		8.48
That part of the NE¼ of SE¼ described as follows: Commencing at the point on the North line of the NE¼ of SE¼ 385.96 feet East of the Northwest corner of said NE¼ of SE¼ and running South 89°16' East along said North line 40.01 feet thence due South 179.36 feet to the North line of Ludington St., due West along said North line of Ludington St. 40 feet, due North 179.88 feet to place of beginning	25	.16	8.48
That part of NE¼ of SE¼ commencing at a point 28.2 feet West and 16.87 feet North of the Southeast corner of said forty thence West 300 feet, North 300 feet, East 300 feet, South 300 feet to beginning	25	2	8.06
That part of NE¼ of SE¼ commencing at a point on the North line of said NE¼ of SE¼ 305.96 feet East of the Northwest corner of said forty and running South 89°16' East along said North line 40 feet, due South 180.4 feet to the North line of Ludington Street, due West along said North line of Ludington Street 40 feet, due North 180.92 feet to beginning	25		8.48
That part of SE¼ of NE¼ and NE¼ of SE¼ commencing at a point on the East and West center line of said Section 50 feet West of the East quarter corner of said Section and running North 0°29' East parallel to and 50 feet distant from the East line of the SE¼ of NE¼ aforesaid 36.43 feet thence West 140 feet, South 0°29' West 35.63 feet to a point on said center line of Section, South 0°11' West 9.37 feet, East 140 feet to a point 50 feet West of the East line of the NE¼ of SE¼ of said Section, North 0°11' East 8.57 feet to place of beginning	25		4.26
NW¼ of SE¼	25		30.23
Commencing at a point 86.43 feet North of the South line of SE¼ of NE¼ and 50 feet West of the East line of said SE¼ of NE¼ and running North 0°29' East parallel to and 50 feet distant from said East line of said SE¼ of NE¼ 45 feet to the South line of First Ave. North thence West along said South line of First Ave. North 140 feet, South 0°29' West parallel to and 190 feet distant from said East line of said SE¼ of NE¼ 45 feet, East 140 feet to place of beginning in the City of Escanaba	25		60.47
Commencing at a point 36.43 feet North of the South line of the SE¼ of NE¼ of Section and 50 feet West of the East line of said SE¼ of NE¼ and running North 0°29' East parallel to and 50 feet distant from said East line 50 feet to point 45 feet South of the South line of First Ave. North thence parallel to and 45 feet distant from said South line of First Ave. North 140 feet, South 0°29' West parallel to and 190 feet distant from said East line of said NE¼ of SE¼ 45 feet, East 140 feet to place of beginning in the City of Escanaba	25		60.47
That part of the NE¼ of SE¼ described as follows: Commencing at the Northeast corner of said NE¼ of SE¼ running from thence South along the East line thereof 1182.3 feet to a point on the North line of State Road now Lake Shore Drive, South 72° West along North line of Road 347.2 feet, North parallel with and 330 feet distant West of said East line 1281.8 feet to North line of NW¼ of SE¼, East 330 feet to beginning	1		60.47
That part of the NW¼ of SE¼ described as follows: Commencing at a point on the North line of said NW¼ of SE¼ 330 feet West of the Northeast corner thereof, South parallel with and 330 feet West from the East line of said NW¼ of SE¼ 1281.8 feet to the Northerly line of the State Road now Lake Shore Drive, Westerly along said Road 173.6 feet, North parallel with and 495 feet West of the East line of said NW¼ of SE¼ 1333 feet to the North line thereof thence East along said East line 165 feet to place of beginning	1		40.31
Commencing at the Northwest corner of Lot 1 and running South along the West line of said Lot 452.9 feet to a point 722 feet North of the North line of the State Road, East 252.45 feet, South 50 feet, East 250 feet, South 514.17 feet to the North line of the State Road, Northeasterly along said North line of Road 20.94 feet, North 607.86 feet, West 20 feet, North 460 feet to the North line of said Lot 1, West along said North line of Lot 1, 498 feet to beginning containing 5.78 acres	1		7.21

TAXES OF 1936

CITY OF ESCANABA
TOWNSHIP 39 NORTH OF RANGE 23 WEST

Description or Parcel	Section	Acres	Total Dollars Cents
of First Ave. North 140 feet, South 0°29' West parallel to and 190 feet distant from said East line 50 feet, East 140 feet to place of beginning in the City of Escanaba	25		56.45
That part of SE¼ of NE¼ starting at a point 660 feet West of the Southeast corner of said 40 thence running West 165 feet, North 244 feet, East 165 feet, South 244 feet to place of beginning	36		10.19
E½ of NE¼ of NE¼ of NW¼	36		10.19
E½ of W½ of E½ of NW¼ of NW¼	36		8.06
N½ of SW¼ of SW¼	36		20.16
West 10 acres of East 15 acres of SE¼ of SW¼	36		12.09
W½ of NW¼ of NE¼ of NE¼ of SE¼	36		2.18
W½ of SE¼ of NE¼ of NE¼ of SE¼	36		2.18
W½ of NE¼ of NW¼ of NE¼ of SE¼	36		2.18
East 5 acres of West 30 acres of SW¼ of SE¼	36		6.38
East 5 acres of West 35 acres of SW¼ of SE¼	36		6.38
East 5 acres of SW¼ of SE¼	36		6.38

BITTNER'S FIRST ADDITION

	Block	Total Dollars Cents
Lot 1	2	4.04

BITTNER'S SECOND ADDITION

Lot 1	3	4.04
Lot 2	3	6.15
Lot 1	4	4.04
Lot 2	4	3.18
Lot 1	5	4.04
Lot 2	5	3.18
Lot 3	5	3.18
Lot 4	5	3.18
Lot 5	5	3.18
Lot 6	5	3.18
Lot 7	5	3.18
Lot 8	5	4.04
Lot 9	5	4.04
Lot 10	5	4.04
Lot 11	5	3.18
Lot 12	5	4.04

H. O. BROTHERTON'S LAKE SHORE ADDITION

Lot 1	1	3.18
Lot 2	1	3.18
Lot 3	1	3.18
Lot 4	1	3.18
Lot 5	1	3.18
Lot 6	1	3.18
Lot 7	1	3.18
Lot 8	1	3.18
Lot 9	1	3.18
Lot 10	1	3.18
Lot 11	1	3.18
Lot 12	1	3.18
Lot 13	1	3.18
Lot 14	1	3.18
Lot 15	1	3.18
Lot 18	1	3.18
Lot 19	1	3.18

CADY LAND COMPANY'S ADDITION

Lot 1	2	6.15
Lot 2	2	40.31
Lot 3	4	28.22
Lot 8	4	5.08
Lot 9	4	5.08
Lot 12	4	4.04
Lot 7	5	4.04
Lot 7	7	40.31
Lot 8	7	8.06
Lot 9	7	3.18
Lot 10	7	3.18
Lot 1	8	8.06
Lot 7	8	4.04
Lot 8	8	4.04
Lot 4	9	32.25

CADY LAND COMPANY'S SECOND ADDITION

Lot 2	10	4.26
Lots 1 and 2	12	32.25
Lot 1	13	3.18
Lot 2	13	1.76
Lot 3	13	3.18
Lot 7	15	3.18
Lot 8	15	3.18
Lot 9	15	3.18
Lot 1	16	8.06
Lot 11	16	3.18
Lot 12	16	3.18
Lot 6	20	2.13
West ½ of Lot 2	21	2.13
Lot 3	21	3.18
Lot 5	22	2.13
Lot 6	22	2.13
Lot 3	28	2.13

CADY LAND COMPANY'S THIRD ADDITION

Lot 3	25	3.18
Lot 1	26	3.18
Lot 4	26	2.13
Lot 5	26	2.13
Lot 1	27	2.13
Lot 2	27	2.13
Lot 4	27	2.13
Lot 5	27	2.13
Lot 5	28	2.13
Lot 6	28	1.06
Lot 7	28	1.06
Lot 9	28	2.13
Lot 10	28	2.13

CAMPBELL'S ADDITION

Lot 7	3	22.63
Lot 1	4	32.25
Lot 5	5	45.63
North 35 feet of West 30 feet of Lot 17 and South 105 feet of West 40 feet of Lot 17	7	104.81
Lot 6	8	88.69
North ½ of Lot 8 and North ½ of Lot 9	8	31.08
South ½ of Lot 8 and South ½ of Lot 9	8	53.29

CAMPBELL'S ADDITION NO. 2

South 50 feet of Lot 1	15	80.64
South 50 feet of Lot 1	20	32.25
South 50 feet of North 100 feet of Lot 2	20	55.18
North 50 feet of Lot 4	20	60.47
Lot 7	22	77.12
North 50 feet of Lot 2	25	32.25
East 50 feet of Lot 1	34	6.38
West 50 feet of Lot 1	34	6.38
Lot 2	34	18.25
North 50 feet of Lot 1	35	32.25
South 50 feet of North 100 feet of Lot 1	35	12.09
East 100 feet of Lot 2	35	12.09
West 50 feet of Lot 3	35	4.26
West 50 feet of East 100 feet of Lot 1	36	8.06
Lot 8	38	6.38
West 50 feet of Lot 1	39	28.22

CAMPBELL'S ADDITION NO. 3

Lot 6	45	12.09

CITY CENTER ADDITION

Lot 4	1	3.18
Lot 5	1	3.18
Lot 6	2	1.76
Lot 4	3	3.18
Lot 6	3	2.23
Lot 8	3	1.76
Lot 13	3	3.18

COCHRANE ADDITION

Lot 6	1	36.29
Lot 2	2	10.61
Lot 4	2	9.41
Lot 12	2	15.53
Lot 16	2	14.75
Lot 4	3	34.37
Lot 20	3	12.09
Lot 6	5	14.86
Lot 9	5	6.38
Lot 2	6	24.18
Lot 3	6	22.23
Lot 10	6	10.61
Lot 11	6	6.38
Lot 12	6	6.38
Lot 13	7	20.16
Lot 16	7	10.19
Lot 17	7	9.10
Lot 19	7	20.16
Lot 15	8	10.61
Lot 16	8	28.22

GLASER'S ADDITION

Lot 1	1	104.81
Lot 7	2	181.41

HESSEL AND HENTSCHEL ADDITION

Lot 3	3	60.47
Lot 22	3	6.38
Lot 23	3	6.38
Lot 1	4	8.48
Lot 2	4	40.31
Lots 13 and 14	6	20.16
Lot 20	6	4.04
Lot 21	6	4.04
Lot 4	7	6.38
Lot 17	7	4.04
Lot 18	7	4.04
Lots 29 and 30	7	20.16
Lot 31	7	4.04
Lot 32	7	10.61

TAXES OF 1936

CITY OF ESCANABA
KURZ BROS. ADDITION

	Block	Total Dollars Cents
Lot 5	1	2.13
Lot 6	1	3.22
Lots 7 and 8	1	21.23
Lot 5	2	1.62
Lot 6	2	1.62
Lot 1	4	1.62
Lot 2	4	1.62
Lot 3	4	1.62
Lot 4	4	1.62
Lot 5	4	1.62
Lot 6	4	1.62
Lot 7	4	1.62
Lot 8	4	1.62
Lot 9	4	1.62
Lot 10	4	1.62
Lot 11	4	1.62
Lot 12	4	1.62
Lot 1	5	1.62
Lot 2	5	1.62
Lot 3	5	1.62
Lot 4	5	1.62
Lot 5	5	1.62
Lot 6	5	1.62
Lot 7	5	1.62
Lot 8	5	1.62
Lot 9	5	1.62
Lot 10	5	1.62
Lot 11	5	1.62
Lot 12	5	1.62
Lot 5	6	1.62
Lot 6	6	1.62
Lot 1	7	3.18
Lot 2	7	1.62
Lot 3	7	1.62
Lot 7	7	2.13
Lot 8	7	2.13
Lot 9	7	2.13
Lot 10	7	2.13
Lot 11	7	3.22
Lot 3	8	1.62
Lot 4	8	1.62
Lot 5	8	1.62
Lot 6	8	1.62
Lot 7	8	1.62
Lot 8	8	1.62
Lot 9	8	2.13
Lot 10	8	2.13
Lot 11	8	2.13
Lot 12	8	2.13
Lot 2	9	2.43
Lot 3	9	2.43
Lot 4	9	2.43

LAKE SHORE DRIVE ADDITION

Lot 1	1	4.04
Lot 2	1	4.04
Lot 6	2	4.04
Lot 12	2	5.08
Lot 13	2	5.08
Lot 14	2	5.08
Lot 23	2	12.73
Lot 31	2	5.08
Lot 32	2	4.04
Lot 37	2	4.04
Lot 1	3	4.04
Lot 5	3	2.23
Lot 6	3	4.04
Lot 7	3	4.04
Lot 8	3	4.04
Lot 11	3	4.04
Lot 15	3	4.04
Lot 16	3	4.04
Lot 18	3	4.04
Lot 19	3	4.04
Lot 22	3	4.04

LAKE SHORE DRIVE ADDITION NO. 1

Lot 12	4	2.13
Lot 18	4	3.18
West ½ of Lot 19	4	.89
Lot 1	6	2.13
Lot 2	6	.89
Lot 3	6	.89
Lot 15	6	4.45
Lot 17	6	9.09

LUDINGTON ADDITION

Lot 1	1	10.61
Lot 2	2	28.22
Lot 1	4	6.38
Lot 2	4	28.22
Lot 5	4	32.25
Lot 10	4	6.38
Lot 11	4	28.22
Lot 12	4	6.38
Lot 1	5	28.46
Lot 5	5	4.04
Lot 10	8	5.08
Lot 11	8	5.08
Lot 12	8	10.61
Lot 2	9	40.31
East ½ of Lot 6	10	28.22

A. R. MOORE'S FIRST ADDITION

Lot 3	1	16.13
West 41 feet of Lot 1 and West 41 feet of Lot 2	3	32.25
Lot 5	3	33.96
Lot 11	3	36.29
Lot 5	4	88.60

A. R. MOORE'S THIRD ADDITION

Lot 1	3	8.48
Lot 2	3	8.06
Lot 3	3	8.06
Lot 4	3	8.06
Lot 5	3	8.06
Lot 6	3	8.05
Lot 7	3	8.05

MOORE AND MATTHEWS ADDITION

Lot 4	1	12.09
Lot 16	1	8.06
Lot 4	3	20.16

PAGE FIVE

ANNUAL TAX SALE

(Continued from Page Four)

TAXES OF 1936

CITY OF GLADSTONE

BARNES BAY VIEW ADDITION

	Block	Total Dollars Cents
Lots 21 and 22	4	1.50
Lots 23, 24, 25 and 26	4	1.50
Lots 6, 7 and 8	6	1.13
Lots 1 and 2	8	.74
Lot 5	8	.38
Lots 27 and 28	8	.74
BRODENE'S FIRST ADDITION		
Lot 13	2	2.80
Lot 14	2	.38
Lots 15 and 16	2	.75
Lots 18 and 21	2	.75
Lot 24	2	.38
Lots 2 and 3	3	.75
Lots 4, 5, 6, 7, 8 and 9	3	2.25
Lot 10	3	.38
Lots 18, 19 and 20	3	1.13
Lots 21 and 22	3	.75
Lots 1, 2 and 3	4	1.13
Lot 4	4	.75
Lots 5 and 6	4	1.89
Lots 9, 10 and 11	4	2.25
BUCKEYE ADDITION		
East ½ of Lot 7, Lot 8	1	21.76
Lots 1, 2, 3 and 4	3	41.09
Lots 5 and 6	3	6.45
South ½ of Lots 11 and 12 and North ½ of Lot 13	3	30.89
Lots 19, 20 and 21	3	39.75
Lots 25 and 26	3	6.45
Lot 14	5	18.25
Lots 1 and 2	6	19.75
Lots 11 and 12	6	34.64
Lots 13 and 14	6	23.37
Lots 15, 16 and 17	6	17.19
Lots 5 and 6	8	15.03
CENTRAL AVENUE ADDITION		
South 10 feet of Lots 11, 12 and 13	5	67.65
Lots 1, 2 and 3	11	8.22
Lots 11, 12 and 13	11	8.60
FURNACE ADDITION		
All that part lying in the City of Gladstone, Lots 12, 13 and 14	25	3.02
Lot 26	25	13.16
Lot 34	25	5.65
Lots 35 and 36 and all that part lying in City of Gladstone of Lot 37	25	1.89
South ½ of Lots 5 and 6	31	13.16
Lot 7	31	1.50
GOODMAN ADDITION		
Lots 13, 14, 15, 16, and South ½ of Lot 17	3	13.16
Lots 23 and 24	3	45.09
Lots 17, 18, 19 and 20	6	7.51
ALTERATION OF THE MARBLE ADDITION		
Lot 17 and South ½ of Lot 18	4	34.91
Lots 18 and 19	5	32.74
North ½ of Lots 22 and 23 and South ½ of Lot 24	5	15.03
Lots 27 and 28	6	16.93
Lot 11	7	10.73
Lot 12	7	5.12
Lot 23	7	7.73
Lots 15 and 16	12	7.51
MASHEK-BUCKBEE ADDITION		
Lots 1, 2, 3, 4 and 5	1	2.64
Lots 6, 7, 8, 9, 10, 11, 12, 13 and 14	1	2.64
Lots 1, 2, 3, 4, 5 and 6	2	2.64
Lots 7, 8, 9, 10, 11, 12, 13 and 14	2	2.64
Lots 1, 2, 3 and 4	3	2.64
Lots 5, 6, 7, 8, 9, 10 and 11	3	2.25
Lots 12, 13 and 14	3	5.65
Lots 1, 2, 3, 4 and 5	4	2.64
Lots 6, 7, 8, 9, 10, 11, 12, 13 and 14	4	2.64
Lots 1, 2, 3, 4, 5 and 6	5	2.64
Lots 7, 8, 9, 10, 11, 12, 13 and 14	5	2.64
Lots 1, 2, 3, 4, 5 and 6	6	2.64
Lots 7, 8, 9, 10, 11, 12, 13 and 14	6	2.64
Lots 1, 2, 3, 4, 5 and 6	7	2.64
Lots 7, 8, 9, 10, 11, 12 and 14	7	2.25
Lots 1, 2, 3, and 4	8	1.50
Lots 7 and 8	8	.75
Lots 10, 11, 12, 13 and 14	8	1.89
SOUTH GLADSTONE		
Entire	2	9.40
Entire	3	18.16
Entire	5	18.80
Lots 7, 8, 9, 10 and 11	6	11.29
Lots 3, 4, 5, 6 and 7	7	3.77
Lots 8, 9 and 10	7	2.26
Lots 1, 2, 3, 4, 5, 6, 7, 8, 9, 10, 11, 12, 13 and 14	8	18.80
Lots 3 and 4	9	2.25
Lot 2	10	2.25
Lot 3	10	2.25
Lot 5	10	2.25
Lots 1, 2, 3, 4, 5, 6 and 7	11	9.40
Lots 8 and 9	11	2.25
Lots 10, 11, 12, 13 and 14	11	3.02
Lots 8, 9, 10, 11, 12 and 13	12	9.40
Lot 14	12	.75
Lots 8, 9 and 10	14	3.40
Lots 5, 6 and 7	15	3.40
Lots 1, 2, 3, 4, 5 and 6	17	5.65
Lots 1, 2, 3 and 4	18	1.13
Lots 1, 2, 3, 4, 5, 6 and 7	19	1.50
Lots 1, 2, 3, 4, 5, 6, 7, 8, 9, 10, 11, 12, 13 and 14	20	3.73
Entire	23	.37
Lots 9, 10, 11, 12, 13 and 14	24	3.28
Lot 15	24	.91
East ½ of Lot 16	24	.28
Lot 17	24	.28
West ½ of Lot 17	24	.38
Lot 18	24	.94
Lots 20, 21 and 22	24	2.80
Lots 1, 2 and 3	28	2.80
Lot 1	29	.75
Lots 1 and 2	30	.75
Lot 10	30	.39
Lot 12	30	.39
Lots 13 and 14	30	.75
Lots 1, 2, 3, 4, 5, 6, 7, 8, 9, 10, 11, 12, 13 and 14	32	5.27
Lot 1	36	.75
Lot 4	35	.19
Lot 5	35	.38
Lot 8	35	.58
Lots 1, 2, 3, 4, 5, 6, 7, 8, 9, 10, 11, 12, 13 and 14	39	5.27
Lots 7, 8, 9, 10 and 11	40	1.89
Entire Lot A		1.50
SOUTH SHORE ADDITION		
Lot 4	1	3.77
Lot 7	1	3.77
Lots 9, 10, 11, 12 and 13	1	9.35
Lots 14 and 15	1	3.78
Lot 26	1	13.16
VILLAGE OF GARDEN		
VILLAGE OF GARDEN SUBDIVISION		
Lot 1	1	11.12
Lot 2	1	11.04
Lot 7	1	3.71
Lot 10	1	2.77
Lot 1	2	11.04
Lot 2	2	6.68
Lot 5	2	5.52
Lot 6	2	5.52
Lots 7 and 8	2	5.68
Lot 9	2	14.82
Lot 10	2	1.49
Lot 11	2	4.45
Lot 11	3	11.08
Lot 13	3	2.49
Lot 6	5	3.71
Lot 3	6	12.58
Lot 4	6	12.88
Lot 1	7	4.45
Lot 4	7	12.37
Lot 5	7	6.45
Lot 8	7	6.68
Lot 10	7	10.71
Lot 24	7	1.20
Lot 4	8	12.82
Lot 12	8	3.32

TOWNSHIP 39 NORTH OF RANGE 18 WEST

Description or Parcel	Section	Acres	Total Dollars Cents
S½ of SE¼	17	80	81.98
Lot 4	17	46	14.82

TAXES OF 1936

MULTHAUPT ADDITION TO THE TOWN OF GARDEN

	Block	Total Dollars Cents
South ½ of Lot 1	1	6.45
Lot 2	1	8.75
Lot 2	3	1.85
Lot 7	5	.93
Lot 8	6	.92
SUPERVISOR'S PLAT NO. 1		
Lot 11	.40	3.48
Lot 12	.04	.88
Lot 30	.14	1.19
SUPERVISOR'S PLAT NO. 2		
Lot 5	.55	8.31
VILLAGE OF SCHAFFER		
Lot 2	3	5.56
Lot 14	4	.47
Lots 1, 2 and 3	5	27.79
VILLAGE OF WELLS		
Lot 2	2	.65
Lot 3	2	.81
PLAT OF BARK RIVER		
Lot 6	3	27.79
CLOVERLAND PARK ADDITION TO THE CITY OF ESCANABA		
Lot 10		1.86
Lot 11		1.41
Lot 12		1.41
Lot 13		1.41
Lot 15		1.41
Lot 16		1.41
Lot 18		1.41
Lot 19		1.41
Lot 20		1.41
Lot 22		1.41
Lot 23		1.41
Lot 26		1.41
Lot 27		1.41
Lot 30		1.41
Lot 31		1.41
Lot 34		1.41
Lot 35		1.41
Lot 36		11.12
Lot 37		1.41
Lot 38		1.41
Lot 42		1.86
Lot 47		3.71
Lot 48		3.71
Lot 49		3.71
Lot 50		1.86
Lot 51		3.71
Lot 52		3.71
Lot 53		3.71
Lots 66 and 67		11.12
Lot 69		3.71
H. W. COLE'S PLAT OF RAPID RIVER		
Lot 3	2	11.12
Lot 7	2	12.97
Lot 12	2	7.41
Lot 12	3	5.56
Lot 5	4	1.86
Lot 8	4	5.56
Lots 1, 2, 3 and 4	5	12.06
Lots 5, 6 and 7	5	12.06
COLE'S FIRST ADDITION TO RAPID RIVER		
Lot 4	6	.94
Lot 7	6	7.41
Lots 8 and 9	6	1.86
Lot 14	6	8.35
Lots 5, 6, 7, 8, 9 and 10	7	5.56
H. W. COLE'S SECOND ADDITION TO RAPID RIVER		
Lots 10 and 11	8	1.86
Lot 5	10	5.56
Lot 12	11	3.71
FURNACE ADDITION TO CITY OF GLADSTONE		
Blocks 22, 23, 26 and 27	22	
	23	
	26	
	27 20	1.86
That part of Lot 21 lying in Brampton Township	24	.93
Lot 23	24	.45
Lot 24	24	.28
That part of Lot 12 lying in Brampton Township	25	5.75
Lot 13	25	.37
Lot 14	25	.45
Lot 44	25	.83
Lot 46	25	.93
Lot 47	25	.93
Lot 50	25	.93
PORTAGE ADDITION TO CITY OF ESCANABA IN TOWNSHIP OF FORD RIVER		
Lot 2 except East 17 feet		.47
Lot 3 except East 17 feet		.47
Lot 4 except East 17 feet		.47
Lot 5 except East 17 feet		.47
Lot 6 except East 17 feet		.47
Lot 7 except East 17 feet		.47
Lot 8 except East 17 feet		.47
Lot 9 except East 17 feet		.47
Lot 10 except East 17 feet		.47
Lot 11 except East 17 feet also except State Highway right of way		.47
Lot 12 except State Highway right of way		.47
Lot 13 except State Highway right of way		.47
Lot 15		.47
Lot 16 except State Highway right of way		.47
Lot 17 except State Highway right of way		.47
Lot 18 except State Highway right of way		.47
RAPID RIVER		
Lot 4	2	.94
Lots 3 and 4	3	5.56
Lot 4	6	8.35
Lot 3	6	3.71
Lot 11	8	.45
PLAT OF ROCK		
Lot 47		10.00
Lot 49		3.34
Lot 61		6.68
Lot 65		.33
Lot 77		3.34
Part of Lot 86 as follows: Commencing at the Northeast corner of Lot 86 thence West 75 feet, South 125 feet, East 75 feet, North 125 feet to place of beginning		.33
AUGUST SCHRAM'S FIRST ADDITION TO RAPID RIVER		
Lots 6 and 7	1	5.56
Lot 2	2	5.56
Lot 1	7	.45
Lot 2	7	.45
Lot 3	7	.45
SCHAAWE'S NORTH SHORE SUBDIVISION		
Lot 4	2	.28
Lot 22	2	.45
Lot 23	2	.45
SUPERVISOR'S PLAT NO. 2 TOWNSHIP OF THE FORD RIVER		
Lots 11 and 12	.92	3.71
Lot 19	.46	.47
Lot 23	2	.93
SUPERVISOR'S PLAT NO. 1 TOWNSHIP OF GARDEN		
Lot 1	3.57	2.77
Lot 3	.12	.45
Lot 22	.78	1.85
Lot 24	8.14	5.52
Lot 25	1.26	5.52
Lot 26	.61	2.77
Lot 28	3	3.68
SUPERVISOR'S PLAT NO. 1 VILLAGE OF KIPLING		
Lot 18	3	5.11
SUPERVISOR'S PLAT NO. 2 VILLAGE OF KIPLING		
Lot 44	2.48	2.05
Lot 47	5	4.08
Part of Lot 53 commencing at a point 10 feet East of the Northwest corner of Lot 50 which is also 10 feet East of the Northeast corner of SE¼ of SE¼ Section 3 and 574 feet South, this is the point of beginning, running thence East 134.5 feet, South 13° West 76.97 feet West about 117.2 feet to a point 10 feet East of West line of Lot 53, thence North and 10 feet distance 75 feet to beginning	.22	1.41
Lot 58	4.05	8.84
Lot 59	4.05	3.25
Lot 61	4.05	3.25
Lot 64	1.51	1.41
SUPERVISOR'S PLAT OF VILLAGE OF PERKINS		
Lot 8		4.64
Lot 17		.47
West ½ of Lot 20		1.86
Lot 38		5.56
Lots 39, 40, 41 and 42		.93
SUPERVISOR'S PLAT NO. 1 — WELLS TOWNSHIP		
Lot 7	.41	.81
Lot 15	.34	12.97
Lot 17	.43	21.08
Lot 18	.23	.81
The Northerly 90 feet of South 180 feet of Lot 19	.52	.81
The Southerly 90 feet of Lot 19	.52	.81
That part of Lot 22 described as follows: Commencing at the Northeast corner of Lot 22 and running West along the North line of said Lot 283.3 feet; thence South 150 feet, West 390 feet, to the Southeasterly line of the right of way of Highway U. S. 2; South 34°5' West along said line of right of way 207.5 feet, South 79°57' East 277.68 feet, South 150 feet to the South line of said Lot 22; South 79°57' East along said South line 74.75 feet; thence North 10°3' East, 40 feet; South 79°57' East 351 feet, North 10°3' East 544 feet to beginning	5.38	4.86
Lot 24	.26	.81
Lot 26	.26	.81
Lot 27	.26	.81
Lot 31	.26	8.11
SYNDICATE ADDITION TO MASONVILLE		
Lots 20, 28, 27, 28 and 29	12 2	.93

LATE RALLY FAILS STOCKS

STOCK MARKET AVERAGES

Compiled by The Associated Press

	30 Ind'ls	15 Rails	15 Ut's	60 Stocks
Net change	D1.0	D.4	D.4	D.6
Tuesday	68.5	19.8	36.8	48.3
Previous day	69.5	20.2	37.2	48.9
Month ago	73.1	22.5	38.9	51.7
Year ago	50.4	12.4	25.4	34.5
1939 high	77.0	23.8	40.0	53.4
1939 low	67.5	18.9	35.5	47.3
1938 high	79.5	23.5	37.8	54.7
1938 low	49.2	12.1	24.9	33.7
Movement in Recent Years				
1932 low	17.5	8.7	23.9	16.9
1929 high	146.9	153.9	184.3	157.7
1927 low	61.6	95.3	61.8	61.8

BY FREDERICK GARDNER

New York, March 28 (AP)—It required little pressure to tip the stock market over today and, while late support cut early losses of 1 to 3 points, real recovery vigor was lacking.

The trading pace, fairly lively in the first hour, slackened appreciably as the session wore on and transfers totalled 676,710 shares against 566,160 yesterday. The Associated Press average of 60 issues was off .6 of a point at 48.3.

The list, as in recent weeks, inclined to follow London where weakness was pronounced before the opening here.

Reasons advanced for the setback in security prices both here and abroad varied. In part, the lower drift was attributed to fresh uneasiness over German-Polish relations, renewed fears Italy and France may fail to settle their controversy peaceably, and the question of what may happen in European politics in the wake of the fall of Madrid to the Franco forces and the virtual finish of the Spanish civil war.

No Business Stimulus

Then, too, Wall Street seemed unable to derive any great stimulation from business developments or happenings at Washington. Neither expanding rail traffic, automobile sales and production and improving steel mill operations encouraged stock buyers to extend commitments unduly.

The majority of U. S. governments managed to edge upward in the bond department but corporation loans inclined to emulate stocks.

Commodities were uneven throughout. Wheat at Chicago was up 1-8 to 3-8 of a cent a bushel and corn unchanged to down ¼. Cotton steadied in late transactions to finish unchanged to off 15 cents a bale. Both sterling and the French franc held around Monday's close.

Most rails and utilities held to a fractional range throughout.

Foreign elements entering into market consideration included word the British-German trade negotiations had been broken off and that England was planning huge loans and subsidies to shipping interests as a war preparation measure and was mulling over a large increase in the country's territorial army.

Mild recovery signs came into the market after Prime Minister Chamberlain told the British house of commons his government was still discussing a "stop Hitler" move with other nations.

In the curb losers up to a point or more included Electric Bond & Share, Lockheed, Lake Shore and Pantepec Oil. Turnover of 126,000 shares compared with 109,000 Monday.

GOVERNMENT BONDS

New York, March 28 (AP)—Closing prices:

TREASURY

3¼s, 46-44, 110.30.
4s, 54-44, 115.22.
3s, 48-46, 110.13.
3 1-8s, 49-46, 111.4.
2s, 47, 104.
2 3-4s, 51-48, 108.2.
2½s, 53-49, 104.26.
2½s, 52-50, 105.2.
3s, 55-51, 109.21.
2 7-8s, 60-55, 107.5.
2 3-4s, 59-56, 105.29.
2 3-4s, 65-60, 104.27.
2 3-4s, 63-58, 105.3.

FEDERAL FARM MTG.

3¼s, 64-44, 109.

HOME OWNERS LOAN

3s, 52-44, 108.8.

FOREIGN EXCHANGE

New York, March 28 (AP)—Closing rates of foreign exchange in New York follow: Great Britain in dollars, others in cents. Great Britain, 4.68 3-16; 60-day bills, 4.67 1-16; Canada, Montreal in New York 99.50; Canada, New York in Montreal 100.50; Belgium, 16.82 3-4; Denmark 20.90½; Finland, 2.08; France, 2.64 13-16; Germany 40.12, benevolent 21.30, travel 21.80; Greece, .86½; Hungary, 19.85; Italy, 5.26¼; Jugoslavia, 2.30; Netherlands 53.00; Norway, 23.52 3-4; Poland, 18.90; Portugal, 4.25 3-4; Rumania, .75; Spain unquoted; Sweden, 24.18½; Switzerland 22.47¼; Argentine, 31.22n; Brazil, 5.90n; Mexico City, 20.15n; Japan, 27.32; Hongkong, 29.09; Shanghai, 16.25.

Rates in spot cables unless otherwise indicated.

n—Nominal.

DAY'S MARKETS IN BRIEF

New York, March 28 (AP)—

Stocks: Heavy; list steadier in late dealings.

Bonds: Lower; U. S. governments resist downtrend.

Curb: Soft; light selling hits leaders.

Foreign Exchange: Steady; guilder falls back.

Cotton: Easy; foreign and mill selling.

Sugar: Irregular; mixed trade operations.

Coffee: Lower; foreign and domestic profit taking.

Chicago:

Wheat: Firm; fair cash demand.

Corn: Easy; Buenos Aires weakness.

Cattle: Strong to weak.

Hogs: Unevenly 10 to 25 down.

WHAT STOCK MARKET DID

(By The Associated Press)

New York, March 28 (AP)—

	Tues.	Mon.
Advances	95	251
Declines	533	258
Unchanged	126	193
Total issues	754	702

NEW YORK STOCKS (Last Sales)

Adams Exp	8.50
Air Reduction	53.00
Alaska Juneau	9.00
Alleghany Corp	
Al Chem & Dye	170.00
Allis Ch Mfg	38.00
Amal Leather	1.75
Am Can	88.87
Am Car & Fdy	24.62
Am & For Pow	2.87
Am International	5.75
Am Locomotive Pf	60.00
Am P & L $6 Pf	42.25
Am P & L $5 Pf	37.62
Am Rad & St S	12.50
Am Roll Mill	16.25
Am Smelt & R	41.62
Am Stl Fdrs	27.75
Am Tel & Tel	158.25
Am Tob B	84.75
Am Wat Wks	10.87
Am Woolen	
Am Zinc L&S	5.62
Anaconda	26.87
Anacon W & C	
Andes Copper	
Arm Ill	4.62
Arm Ill Pr Pf	40.50
Arm Ill Pf	
Atch T&SF	32.00
Atl Refining	20.50
Auburn Auto	3.50
Aviation Corp	6.12
Bald Loco Ct	13.87
Balt & Ohio	6.00
Barnsdall Oil	15.62
Bendix Aviat	23.00
Beth Steel	65.62
Bohn Al & Brass	22.50
Borden Co	19.00
Borg Warner	25.62
Briggs Mfg	23.62
Brunswick-Balke	13.37
Budd Wheel	4.00
Burr Add Mach	15.25
Butler Bros	
Byers (A M) Co	9.25
Callahan Z-Lead	1.00
Calumet & Hec	6.37
Campbell Wyant	13.75
Can Dry G Ale	15.75
Canad Pacific	4.37
Case (J I) Co	83.00
Celanese Corp	19.00
Checker Cab	40.00
Cerro De Pas	8.75
Ches & Ohio	35.00
Chi & N West	
Chi Grt West	
Chi M Stp & P Pf	
Chi Rk Is & Pac	
Chrysler Corp	73.50
Collins & Aik	27.75
Col Fuel & Iron	
Colum G & El	6.87
Colum Pict Vtc	11.12
Colum Carbon	
Coml Invest Tr	53.00
Coml Solvents	11.00
Comwlth & South	1.37
Congoleum-Nairn	24.50
Congress Cigar	
Consol Oil	8.25
Container Corp	13.12
Cont. Can	38.25
Cont Motors	2.62
Corn Products	64.50
Crucible Steel	35.50
Cudahy Pack	13.50
Curtiss-Wright	5.75
Detroit Edison	117.00
Dome Mines	33.37
Dow Chem	126.00
DuPont De N	148.50
Eastman Kodak	168.00
Eaton Mfg	28.00
El Auto Lite	32.25
El Power & Lt	8.87
El Storage Bat	28.00
Erie RR	1.62
Fed Mot Truck	3.87
Fed Screw Works	2.50
Firestone T&R	22.50
Follansbee Bros	2.12
Freeport Sulph	21.12
Gen Elec	37.62
Gen Foods	41.75
Gen Motors	45.75
Gen Ry Signal	19.50
Gillette Saf R	6.62
Glidden Co	19.25
Goodrich (Bf)	19.75
Goodyear T&R	30.12
Graham-Paige Mot	1.00
Granby Con Min	6.25
Grant (WT)	
Gt Nor Iron Ore Ct	14.62
Gt Northern Ry Pf	23.62
Hercules Powder	
Holland Furn	43.25
Houd-Hershey B	13.87
Howe Sound	49.50
Hudson Motor	6.37
Hupp Motor	1.37
Illinois Central	14.37
Indian Refin	6.50
Inland Steel	82.50
Inspirat Copper	13.50
Int Harvester	56.62
Int Hydro-Elec A	5.75
Int Nick Can	48.50
Int Shoe	34.50
Int Tel -- Tel	8.00
Interst Dept Stores	11.62
Jewel Tea	
Johns-Manville	79.00
Kan City South	
Kelsey-Hayes Wh A	
Kennecott Cop	35.50
Kimberly-Clark	23.00
Kresge (SS)	23.50
Kroger Grocery	28.50
Lehigh Val Coal Pf	
Libby O F Glass	47.25
Liggett & My B	104.12
Liquid Carbonic	16.25
Loew's Inc	43.37
Loose-Wiles Biscuit	20.25
Louisv & Nash	48.00
Louisv G&E A	18.62
Ludlum Steel	
Mack Trucks	24.25
Magma Copper	32.75
Marshall Field	12.50
Masonite Corp	48.00
Miami Copper	9.12
Mid-Cont Pet	14.25
Midland Stl Prod	23.00
Mo-Kan-Texas	1.50
Mo Pacific	
Montgom Ward	47.75
Mother Lode C M	
Motor Products	14.00
Motor Wheel	14.12
Mueller Brass	23.00
Murray Corp	6.75
Nash-Kelvinator	7.00
Nat Biscuit	26.37
Nat Cash Reg	20.00
Nat Dairy Pr	15.00
Nat Pow & Lt	8.00
Natl Steel	70.25
NY Air Brake	
NY Central RR	17.12
NY Shipbuilding	11.62
North Amer Co	22.25
Northern Pacific	10.37
Ohio Oil	8.12
Otis Elevator	
Otis Steel	10.62
Packard Motor	3.75
Param Pictures	9.12
Parke Davis	40.50
Patino Mines	10.87
Penney (J C)	80.00
Penn RR	20.00
Phelps Dodge	36.50
Phillips Pet	38.00
Pillsbury Flour	
Procter & Gamb	56.25
Pub SVC NJ	34.50
Pullman	29.75
Pure Oil	8.75
Radio Corp of Am	6.87
Radio-Keith-Orph	2.00
Reming Rand	13.62
Reo Motor Car	1.12
Repub Steel	18.62
Reynolds Spring	
Reynolds Tob	
Reynolds Tob B	38.87
St. Joseph Lead	37.50
Stl-San Fran	
Schulte Ret Stores	
Schulte Ret Stores Pf	6.00
Sears Roebuck	70.00
Shell Union Oil	12.87
Simmons Co	26.37
Skelly Oil	23.25
Socony-Vacuum	12.25
Sou Cal Edison	26.75
Southern Pacific	15.50
Southern Ry	17.37
Southern Ry Pf	25.00
Sparks Withington	2.75
Sperry Corp	40.75
Stand Brands	6.62
Stand Com Tob	1.50
Stand Gas & El	3.12
Stand Oil Cal	27.50
Stand Oil Ind	26.25
Stand Oil NJ	46.75
Stewart-Warn	10.00
Studebaker Corp	8.00
Sutherland Pap	29.37
Swift & Co	18.75
Texas Corp	41.37
Texas Gulf Sulph	29.12
Tex Pac C&O	
Tex Pac L Trust	7.62
The Fair	
Timken Det Axle	14.87
Timken Roll B	41.00
Transamerica	7.00
Underwood Ell	
Union Carbide	78.00
Union Oil Cal	18.12
Union Pacific	96.50
United Aircraft	37.50
United Corp	2.75
Unit Fruit	72.00
United Gas Imp	12.25
Us Indus Alco	200.12
US Leather A	8.00
US Rubber	42.87
US Smelt R&M	57.12
US Steel	55.00
US Steel Pf	116.25
Util Pow & Lt A	
Vanadium Corp	28.75
Wabash Ry	1.12
Warner Bros Pict	5.50
West Maryland	3.25
West Union Tel	20.25
Westingh Air Br	24.00
West El & Mfg	100.75
White Motor	9.75
Woolworth (F W)	47.25
Worthington P&M	
Wright Aero	
Yellow Tr & Coach	16.62
Young Spg & W	14.50
Youngst Sh & T	41.75
Barber Co	15.87
Consolidated Edison	31.12
Excello	19.00
Homestake Mining	63.75
Hudson Bay M & S	31.00
Lone Star Cement	50.37
Park Utah Cons	1.87
Walworth	6.25
Total Sales Today	676,710
Previous Day	
Week Ago	
Year Ago	
Two Years Ago	
Jan. 1 to Date	
Year Ago	
Two Years Ago	

NEW YORK CURB (Closing Quotations)

Ainsworth	7.25
Alum. Co. AM.	107.00
Am. Cyan. A	
Am. & Fgn. P. War.	
Am. Gas & El.	34.62
Am. Light & T.	15.25
Am. Superpow.	.68
Am. Superpow. 1Pf.	
Appal. El. P. Pf.	
Ark. Nat. Gas. A	2.50
Asso. G. & El. A	.87
Baldwin Rub.	6.87
Bliss (E. W.)	12.75
Brown F&W	6.12
Buf. N. & Ep. Pf	22.00
Can. Marconi	1.00
Carib. Syn.	.94
Cent. St. El.	
Cities Service	7.25
Comwlth & So. War.	
Cons. Copper Min.	7.00
Davenp. Hos.	
East Gas & F.	
El Bond & Sh.	9.50
El. Bond & Sh. Pf	68.50
Elect. Share	
Emp. G. & F. 8 Pc. Pf	70.00
Empire Pow.	
Fairchild Av.	12.50
Ford M. Can. A	20.75
Ford M. Can. B	
Ford M. Fran.	1.62
Ford Mot. Ltd.	4.50
Grand Rap. V	
Gulf Oil	35.75
Hall Lamp	
Hecla Min.	8.00
Humble Oil	58.00
Imp. Oil Ltd.	16.00
Inter. Prod.	
Inter. Util. B	.50
Lehigh C. & N.	3.00
Lit. Bros.	
Lone Star Gas	8.50
Nat. Trans.	
Newmont Min.	
Niag. Hud. Pow.	7.62
Niag. Hud. A War.	
Niles-Bem-P.	55.87
Nipissing Mns.	1.62
Nor. Am. Ut. Sec.	
Nor. Sta. Pw. A	3.00
Pennroad	1.62
Shattuck Denn	7.12
St. Oil Ky.	18.00
St. Oil Ohio	
St. Pow. & Lt.	
Texon Oil & L.	
Unit. Gas	2.62
Unit. Lt. & Pow. A	2.12
Unit. L. & P. Pf	28.25
Unit. Verde Ext.	
Utility & Ind.	
Woodley Pet.	5.87
Tot stock sales	126,000
Tot stock sales yr ago	340,890
Tot bond sales	$1,300,000
Tot bond sales yr ago	$1,655,000

Trenary News

Trenary, Mich.—Mr. and Mrs. William Johnson of Kiva, are the proud parents of a 12½ pound baby girl, born at the Arnold Druckenmiller home Wednesday, March 22.

Mrs. Alfred Pasanen has returned to her home here after spending a few days at the home of her parents, at Carlshend.

Mrs. John Laytonen, Mrs. Gus Laytonen, and Mrs. John Aho, were callers in Munising Wednesday at the home of Mr. and Mrs. C. Adair.

Mr. L. M. Hambo, of Escanaba, was a caller at the home of Mr. and Mrs. Chas. R. Little, Wednesday.

Mrs. Willard Quarfoot is very ill at her home here, with influenza.

Jack Little, son of Mr. and Mrs. C. R. Little and a student at Michigan State College, at East Lansing, arrived here Saturday to spend a week during his spring vacation. This is Jack's senior year at Michigan State.

Claude Sloan, of Munising, who has been seriously ill at the Vance Davis home here, is able to be up a few minutes each day now. He suffered from a heart ailment.

Mrs. Joseph Stevens, a farm resident living three and one-half miles north of Trenary suffered a heart attack Tuesday night, and is still seriously ill.

Mrs. John Timonen of south of town, visited at the home of Mr. and Mrs. Jorma Sjranen Friday evening.

Mrs. Alec Johnson, of Kiva, visited at the home of her daughter here, Mrs. Neil Hytinen, Friday.

Word has been received here by Mr. and Mrs. William Quarfoot that their son Carl, who is enlisted in the United States Navy, and is stationed at the Great Lakes training camp, at Great Lakes, Illinois, is in the hospital suffering with the mumps.

Mr. Ralph Samuelson, of Slapneck, was a caller at the Murphy Little home, Wednesday.

BOSTON COPPERS

Boston, March 28 (AP)—Closing prices:

Copper Range	$4.50
North Butte	.45
Utah Metal	.55

MINNEAPOLIS GRAIN

Minneapolis, March 28 (AP)—Wheat, cash, No. 1 heavy dark northern, 73 3-4 to 76 3-4; No. 1 red durum, 59 7-8 to 60 7-8.

Flour, carload lots, per barrel in 98 lb. cotton sacks: Family patents, unchanged, 4.90 to 5.10; standard patents, unchanged, 3.90 to 4.10. Shipments 17,325.

Bran, 20.00 to 20.50.

In South America, giant snails lay eggs larger than those of a robin.

MAJOR TREND ON BONDS DOWN

BOND MARKET AVERAGES

Compiled by The Associated Press

	20 Rails	10 Ind'ls	10 Ut's	10 Foreign
Net change	D.6	D.1	D.2	D.5
Tuesday	61.0	100.2	94.6	60.7
Previous day	61.6	100.4	94.8	61.2
Month ago	60.8	100.1	95.3	61.9
Year ago	51.2	93.4	87.9	61.7
1939 high	64.9	100.7	95.7	64.0
1939 low	57.5	98.7	92.2	59.4
1938 high	70.5	100.2	96.1	67.0
1938 low	46.2	93.0	86.8	59.0
1932 low	45.8	40.0	64.6	42.2
1928 high	101.1	96.9	102.9	100.5

10 Low Yield Bonds

Tuesday	111.3
Previous day	111.4
Month ago	111.4
Year ago	107.1
1939 high	111.6
1939 low	110.5
1938 high	110.7
1938 low	106.7
1928 high	104.4
1932 low	94.5

New York, March 28 (AP)—The major trend was downward in the bond market today, with losses of 1 to 2 points or more liberally sprinkled throughout the corporate list as well as the foreign group. U. S. governments exhibited more stamina but trading was extremely light.

The market apparently ignored whatever there was in the way of good news, especially that relating to the better than generally expected operating income of class one railroads in February. The rail group in the Associated Press average yielded .6 of a point to 61.0, virtually cancelled the moderate improvement registered in last week's trading. Other groups in the compilation showed declines ranging from .1 of a point for the low-yield classifications to .5 of a point for the foreign dollar issues.

U. S. government loans chalked up top gains of 11-32 of a point although there were a few losers of as much as 5-32. Traders on the whole handled the federal list warily as they awaited completion of current congressional projects at Washington.

In the foreign list Italian loans lost ground. The government 7s were 2 lower and Rome 6½s dipped 3. South American loans were under milder pressure.

CHICAGO PRICES

CHICAGO LARD

Chicago, March 28 (AP)—Lard, tierces, 6.25 nom.; Loose, 5.62; bellies, 9.00 nom.

CHICAGO BUTTER

Chicago, March 28 (AP)—The butter market today was fully steady and unchanged.

CHICAGO EGGS

Chicago, March 28 (AP)—Eggs 27,070, steady, prices unchanged.

CHICAGO POTATOES

Chicago, March 28 (AP)—Potatoes 104, on track 343, total U. S. shipments 843, old stock, Idaho russets, good stock steady with firm undertone, demand moderate; fair quality small to medium about steady, demand light; northern whites about steady, demand slow; good triumphs and Red McClures steady, firm undertone, demand fair, supplies rather liberal; sacked per cwt, Idaho russet Burbanks, U. S. No. 1, 1.45 to 1.65, according to size and quality, best mostly 1.60; Nebraska bliss triumphs, 85 percent U. S. No. 1, 1.90; Colorado Red McClures, U. S. No. 1, few sales, 2.10 to 2.20; Wisconsin round whites, U. S. No. 1, 1.15; U. S. commercials, few sales, 1.10 to 1.12½; North Dakota bliss triumphs, U. S. No. 1, few sales, 1.60. New stock firm, slightly stronger tendency, supplies moderate, demand moderate; Florida bliss triumphs, U. S. No. 1, bushel crates, 2.05 to 2.20, best mostly 2.17½ to 2.20; U. S. No. 1, size B, 1.85 to 1.90; Texas 50 lb sacks bliss triumphs, U. S. No. 1, 2.00, U. S. No. 1, size B, 1.80.

CHICAGO LIVESTOCK

Chicago, March 28 (AP)—Salable hogs, 13,000; uneven; 10 to 25 lower than Monday's average; mostly 15 to 20 off; top 7.50; good and choice 170 to 220 lbs., 7.35 to 7.50; 230 to 260 lbs., 7.20 to 7.40; 270 to 325 lb. butchers, 6.75 to 7.15; few good 130 to 160 lb. averages, 6.75 to 7.25; good 400 to 500 lb. packing sows, 6.15 to 6.40; light butcher kinds to 6.55; shippers took 200; estimated holdover 1,000.

Salable cattle 7,000; salable calves 2,000; strictly good and choice fed steers and yearlings scarce, strong; lower grades 15 to 25 lower for week to date; most of this decline on kinds selling at 10.50 downward, developing today on very slow market; all other classes steady but undertone weak; small receipts cows and heifers and even bulls and calves, main supporting influence; best weighty as well as light steers 13.00; yearlings 12.50; shippers rather active on steers selling at 11.50 upward but local buyers moved slowly on 8.50 to 10.50 kinds; best heifers 10.25; fat cows 6.25 to 7.25; weighty sausage bulls up to 7.25; light vealers 50 higher at 9.50 to 10.50; best weighty vealers 11.00 paid freely.

Salable sheep 10,000; fat lambs very slow and uneven, most sales on weights under 100 lbs. 25 lower; some heavier weights and lambs lacking finish off more; bulk wooled lambs, 100 lbs. down, 9.75 downward, few loads to outsiders, one load 9.90; 140 to 119 lb. weights 9.25 to 9.65; sheep strong, 144 lb. choice slaughter ewes 5.60.

CHICAGO GRAIN

Chicago, March 28 (AP)—After fluctuating nervously most of the session, wheat prices finally took a definite upward course today and closed with small fractional gains.

Strength in foreign markets, reports of heavy cash wheat buying at Kansas City yesterday, lifting of hedges in connection with commercial trade, including subsidized exports, and the unsettled European political situation were mild bullish factors.

Widespread moisture in the winter wheat belt and forecast of more had a price depressing effect but this was offset by moderate buying, presumably from mill and elevator sources. Prices never fell more than ¼ cent below the previous close and most of the day were unchanged. Prospect of cold weather in the southwest, with a hard freeze predicted for Oklahoma, aroused some concern but crop experts said it was doubtful that serious damage, if any, would be inflicted to growing wheat as the jointing stage has not been reached.

Wheat closed 1-8 to 3-8 higher than yesterday, May and July 67 7-8 to 67 3-4; corn unchanged to ¼ lower, May 47 3-4 to 47 5-8, July 49 3-8; oats unchanged to 1-8 off; rye unchanged to ¼ higher; lard 5 to 7 higher.

Combined export sales of North American wheat and corn were estimated at 400,000 bushels, exclusive of the Pacific coast sales to China. This included about 300,000 bushels of Canadian wheat from Montreal and the Pacific as well as some U. S. hard winter at the Gulf.

The corn market reflected declines at Buenos Aires, with prices off more than a cent. However, there was a good demand for U. S. afloat corn abroad, with several loads from Philadelphia and the Gulf sold to the continent. Shippers said much of this business, however, is being done by interests with chartered vessel space or seaport stocks which they desire to clear before new Argentine corn is available.

Oats trade was slow, with northwest selling offset by lifting of hedges due to good commercial demand. Premiums were raised 1 cent in the east. Shippers sold 57,000 bushels here. Rye was slow.

Lard declined in sympathy with hogs to new five-year lows but then rallied on support from "short" coverings and warehouse interests.

CLASSIFIED ADVERTISING

CLASSIFIED ADVERTISING RATES

Daily rate, consecutive insertions

Rate per line	Charge	Cash
One Time	.16	.12
Three Times	.14	.10
Six Times	.12	.08

WHEN AND WHERE TO PLACE WANT ADS

The Classified Advertising Department is situated at

600-602 LUDINGTON ST.

These offices are open to receive advertisements from 8 a. m. to 6 p. m., daily. All ads received up until 6 p. m. will appear in editions the following day.

PHONE 693 692

Ask For Adtaker

CLASSIFIED ADVERTISING INFORMATION

Errors in advertisements should be reported immediately. The Daily Press will not be responsible for more than one incorrect insertion.

All ads are restricted to their proper classification and to the regular Daily Press style of type. The publishers reserve the right to edit or reject any classified advertising copy.

Advertising ordered for irregular insertions takes the one time rate. No ad is taken for less than a basis of three lines. Count six average words to the line. An average word contains six letters.

Accounts unpaid after 20 days will not be granted further credit.

Charged ads will be received by telephone and if paid at the Daily Press office within six days from the first day of insertion cash rates will be allowed.

Ads ordered for three or six times and stopped before expiration will be charged for only the number of times the ad appeared and adjustment made at the rate earned.

The Daily Press makes an earnest effort to keep its advertising columns free of deceptive and dishonest announcements. Readers are requested to report unsatisfactory dealings with any advertiser in these columns.

PLEASE DO NOT ask for information on blind ads. The Daily Press will not disclose the identity of any box number or give any information not contained in the ad itself. A flat charge of 10c will be made for each box number issued.

Personal

Hans Gafner & Sons—Machine and Blacksmith Works. Electric Welding. 632 N. 20th St. Phone 1669. C6

ARE YOUR OVERSHOES RIPPED? Send them to George at Manning & Sullivan and have them patched.

FURNITURE in approved roof dwellings may be insured for as little as $4 per $1,000 for THREE YEAR TERM. "Do It Now". See—DELTA INSURANCE AGENCY. C-10

OUTBOARD MOTOR OWNERS—Don't wait! Have your motor checked over and make sure it's in good running condition before the season opens. E. J. VINETTE, Opp. Post office. C-69

CHILDREN'S PHOTOGRAPHS in their new Easter outfits will be something you'll always cherish. Make an appointment to suit your convenience. Phone 128. SELKIRK STUDIO. C-25

WANTED—Ride to Ypsilanti or vicinity end of this week. Share expenses. Phone 1111-W. 7265-88-1t

Real Estate

HOUSE AT 1101 South 3rd Ave. Cheap. Reasonable terms. Inquire Escanaba National Bank. C-335-tf

For Sale

DRY SOFTWOOD $3.55. PLUS TAX. Diamond Pole & Piling Co. Phone 1050. C-318

FOR SALE—Baby buggy, cutter and other baby things. Inq. 219 Ogden Ave. 7258-87-3t

Household Goods

MONARCH electric range, good condition; 3-piece varnished log porch set; 4-piece wicker set. Phone 1785. 412 S. 17th St. 7283-84-3t

HOUSEHOLD FURNITURE for sale, combination porcelain range, dining room table and chairs, extra chairs and tables. 304 S. 7th St. Phone 450-J or 98-R. 7242-85-3t

FOR SALE—Used Electric Simplex mangler. Phone 989-J. 7267-88-1t

Work Wanted

WANTED—Practical nursing, will help with housework when necessary. Phone 814-J. 7244-85-3t

Wanted to Rent

Three room furnished or unfurnished, heated apartment in Gladstone with bath. Phone 194, Gladstone. G687-88-1t

For Rent

6-ROOM modern house, located at 1121 N. 16th St. Inquire Chas. Gafner Store. 7218-82-6t

APARTMENT, 4 pleasant rooms, furnished, heated, private bath and entrance. Nice location. 616 S. 10th St. 7247-85-3t

5-ROOM cottage with lights, water and gas. Inquire 523 S. 16 St. 7260-87-3t

5-ROOM lower flat, enclosed porch, hot and cold water, garage and furnace; with land, old State Road. 1 block east from Highway 23rd St. 7264-88-3t

Lost

LADIES PURSE; Large, black leather, contained keys, paper and money. Owner's name inside. Reward for return. 7261-87-3t

Read Press CLASSIFIED ADS They Are Time and Money Savers

Automobiles

IF YOU DON'T KNOW USED CARS KNOW YOUR DEALER. "IT IS EASY TO DEAL WITH BRACKETT" BRACKETT CHEVROLET CO. C-19

Demand a ROUND-UP SPECIAL!

1935 FORD FORDOR

Dual heater; ½ year license. A real buy in a RENEWED AND GUARANTEED Used Car!

$295

NORTHERN MOTOR CO.
ESCANABA

H. J. NORTON
GLADSTONE

USED CARS
1937 Dodge Two-door Touring Sedan.
1936 Plymouth Two-door Touring Sedan.
1935 Plymouth Two-door Touring Sedan.
1936 Plymouth DeLuxe Coupe.
1937 Chevrolet Four-door Touring Sedan.
CLARK MOTORS, 316 Ludington St.
C-18

Specials at Stores

Used Typewriters $5.00 and up. New Corona Zephyr Portable $29.75. OFFICE SERVICE CO.

USE YOUR CREDIT! Select your new furniture NOW—pay for it on our easy terms. Liberal trade-in allowances for your old suites! PETERSEN FURNITURE SHOP. C-24

USED FURNITURE SPECIALS: 8-Piece Diningroom Suite; 4-Piece Bedroom Suite; Breakfast Set; Singer and Damascus Sewing Machines. PRICED FOR QUICK SALE! PELTIN'S FURNITURE STORE, 1307 Ludington St. C-14

Take WAHL'S COUGH SYRUP for Fast, Quick, Direct action. WAHL DRUG STORE, 1322 Ludington St. C-80

SURE SIGNS OF SPRING: Robins — Melting Snow — Sunshine — and THE NEW SPRING HATS at ANDERSON-BLOOM. C-23

TRY OUR home baked beans, 15c a pint, 25c a quart; Hot cross buns, 20c a doz. Family Bakery, Phone 687. C-88-1t

Help Wanted—Female

WANTED—Experienced girl for general housework. Apply at 630 S. 14th St. 7217-85-3t

CARD OF THANKS

For the many acts of kindness shown me during the illness and at the time of the death of my beloved father, Charles Byrch, particularly to those friends and neighbors who donated or drove cars, sent flowers or cards, or messages of condolence or in any other way helped to assist me or to lighten my sorrow, I wish to express my deepest gratitude.

Signed:
HENRY BYRCH,
Isabella, Mich.
7263-88-1t

I wish to express my sincere thanks to my kind neighbors and friends for the many kindnesses and sympathy extended me at the time of the long illness and death of Mr. Michael T. Justesen and to those who sent floral offerings, loaned autos for the services, to Rev. L. R. Lund, Mrs. Louis Amundson and Mr. Arthur Anderson, the pallbearers and to all others who aided me in my time of bereavement. These kindnesses can never be forgotten.

Signed:
MRS. MYRTLE GRAHAM.
7266-88-1t

Business Directory

Central Electric Co.
Battery, Electrical & Radiator Service - Willard Batteries
STEWART WARNER Authorized South Wind CAR HEATER
Sales & Service
Phone 1960 105 Stephenson Ave.

Bought - Sold - Rented
OFFICE EQUIPMENT
GUARANTEED REPAIRING
LOW PRICES
LEE W. COOPER
1610 Lud. St. Phone 243
Escanaba

CALL
George's Radio Shop
George Kornetzke, Prop.
For
RELIABLE RADIO SERVICE
STROMBERG-CARLSON RADIOS
705 South 15th Telephone 705

Shiner Refrigeration Service
SERVICE AND PARTS
For All Makes of Elec. Refrig.
REFRIG SERVICE MOTORS
428 S. 9th St. Escanaba

Dealer for STOKOL Automatic Stokers
Service on All Makes of Automatic Stokers
Furnace and Boiler Cleaning
HENRY E. BUNNO
922 North 2nd Ave. Phone 1659

Announcement

Gray Transportation Co.
Bus Leaves Escanaba for Bark River, Powers, Hermansville, Iron Mountain, Menominee, Marinette, Green Bay — 9:15 a. m. daily, Central Standard Time.

Globe Trotters Meet Gophers Here This Evening

GAME STARTS 9:15 O'CLOCK

Negroes Win In Chicago; D-M All Stars Meet Eagles At 8

A fine basketball season in Escanaba will be properly climaxed at the Coliseum this evening when the nationally known colored stars of the cage world, the Harlem Globe Trotters, will meet the Galloping Gophers, a team composed of former cage and grid aces of the University of Minnesota. The game is scheduled for 9:15 o'clock.

In a preliminary at 8 o'clock, the Escanaba Eagles, winners of the Delta-Menominee county league title, will meet the league All-Stars selected by various team managers.

The Globe Trotters, managed by the genial Abe Saperstein, come here tonight fresh from conquests in the national professional tournament in Chicago. In the opening rounds, the colored boys easily defeated Fort Wayne and then tripped the strong Chicago Harmons. Ace of the Harmon team was towering Novack, star center of the Loyola team which lost its first game to the LIU team in the finals of the collegiate tourney in New York last week after running up a string of 21 victories in a row. The Globe Trotters completely silenced Novack and went on to defeat the Harmons.

Opposition Strong

There need be no introduction to members of the Globe Trotters. Most of the players, such as Johnny Watts, Harry Rusan, Louis Priestly, Ted Strong and Lawrence Anderson, have appeared here before and are well known to Escanaba audiences. Strong, who is said to have the largest hands in basketball, rapidly is replacing the ageing but still clever Inman Jackson. The latter, after 11 years with the team, is nearing the end of his cage career and plays only occasionally.

That the negroes will have their hands full with the Galloping Gophers is indicated by the fact that the Minnesota aces nosed out the Trotters, 50-48, last Sunday in Minneapolis before a packed gym. Leading the way for the Gophers was Marty Rolek, two time All American guard when he played with the Minnesota quintet. Other headliners on the team are Wilbur Moore and George Faust, halfback and quarterback of the Gophers, who teamed up last fall to nose out Fritz Crisler's Michigan boys, 7-6. Moore, who was the fastest man on the Gopher football squad, scored the touchdown while Faust kicked the extra point.

The preliminary will find the classy Eagles outfit matched with the cream of the crop of Delta-Menominee league teams in a game which should produce some good basketball.

Members of the All Stars team will be: Wedin of Camp Wells, Kulju of Herb's, Machalk of Hermansville, Kant of Powers, A. Trombly of Frank's, Motto of Bark River, George Anderson of Oilers, Warner of Nahma and Forgette of Nadeau. Medals will be awarded the players during the half and the trophy will be presented to the Eagles' manager, Dopey Johnson.

Leo Brunelle of this city will handle both games.

Canzoneri Loses In Upset Decision

New York, March 28 (AP)—Tony Canzoner's ring generalship alone wasn't enough tonight and the tough little former lightweight champion dropped a ten-round decision to Irish Eddie Brink, a black-haired belter from Scranton, Penn., at the Hippodrome.

A far cry from the ex-king once rated as the best battler in the world for his weight and inches, Tony outsmarted the Pennsylvanian from start to finish, but Brink landed the most punches and took a close decision. Canzoneri scaled 141¾, Brink 139¾.

The decision, a distinct upset in this indoor fight season which has been studded by surprises, was greeted by mingled boos and cheers from the crowd of 3,569, which contributed a gross gate of $8,725.50, most of which goes to the Federation of Jewish Charities.

Canzoneri fought in flashes during each round. Although he gave a masterful exhibition of defensive skill, at times letting Brink throw punches at him for a full minute as he bobbed and weaved out of their path, the ex-champion was hit freely, especially around the body in every round. He staggered the Pennsylvanian three times with right hand shots, especially in the ninth when Brink showed signs of sagging to the canvas.

Hockey Scores

At Toronto (final score): Toronto 0-4; Detroit 0-1.

Final at New York: New York Rangers 0-2; Boston Bruins 0-1.

International-American League

At Hershey, Pa.: Hershes 4; Philadelphia 3.

COLLEGE BASEBALL

At Athens, Ga.: Michigan State 5; Georgia 4.

Here Tonight

Harry Rusan, small but speedy member of the Harlem Globe Trotters who will appear at the Coliseum here tonight, is well remembered by local fans for the fine show he put on in his previous appearances here.

Poor Ol' Diz!

Has Shin Splints, Sore Back, and Bum Arm Plague Dean

BY JOHN BEEKMAN
NEA Serv. Special Correspondent

Los Angeles, Calif., March 28.—You can take it for what it is worth, but the latest report here is that Dizzy Dean's trouble is not in his arm, but in his back.

Dizzy Dean

The theory, from a source close to the Dean man, is that his arm isn't sore at all. The trouble is located on the right side of his back, along the spine.

At any rate, no one will know whether his trouble is in his back or his arm until his legs heal. Ole Diz sounds like a sure enough hospital case.

Currently Dean has what baseball men call "shin splints," which is a soreness accompanied by them sharp needle-like pains. Dizzy came down with the "splints" by dint of too much road work at the Cubs' spring camp at Avalon.

He can't bear down until he loses the splints and until he can bear down, no one will know how much zip is left in the old soupbone.

• • •

MEDICOS HOLD ANSWER TO PITCHING QUESTION

Manager Gabby Hartnett admits he doesn't know when Dean can start pitching. It may be tomorrow or it may not be for another month. Dean is in the hands of the medicos and until they give the word he's not to pitch.

He tried it once at Avalon and the Cub bosses clamped down on him quicker than Dean can pop off. For a while they had Charley Drake, Cub publicity man, standing guard to see that he didn't try to throw any more fast ones.

The tipoff on how the official Cub family has Dean figured may be the attitude of Hartnett. The Cub boss isn't figuring on Dean at all. There are plenty of the wise boys who think Dean is through. One of these is Charley Grimm, former Cub chief.

There are just as many who think Dean will be good for 15 games this season.

The Dizzy one is definitely on the spot and he knows it. No longer is he the wisecracking loudmouth of former years. His attitude has changed. He's serious and he has to be.

Dean is no numbskull. The Wrigley interests aren't going to fool around with him forever and if he doesn't make good this year he's through.

Dizzy's trouble started back in 1937 in the all-star game of that year. A booming blast from the big bat of Earl Averill bounced off Dizzy's big toe, and laid the great one out flat.

• • •

RETURNED TO ACTION TOO SOON AFTER INJURY

X-rays showed the toe to be badly broken and it was promptly put in splints. For several days Dean took things easy. But he returned to the mound too soon and instead of bearing down on the big toe, he had to pitch flatfooted. The unnatural motion injured his back and from that afternoon of July 1937 he has been a major question mark.

He finished up the year with 13 victories and 10 defeats and the next spring was sold to Chicago for $185,000 of Wrigley's chewing gum fortune.

Last season he won seven and lost one with his famous "nothing" ball. There was nothing to show that he had regained the stride of his best years with the Cardinals.

REDS WHIPPED BY TIGERS 6-2

Trout and Benton Shine As Greenberg and York Belt Ball

Tampa, Fla., March 28 (AP)—Pitchers Dizzy Trout and Al Benton stood the Cincinnati Reds on their ears today and the Hank Greenberg-Rudy York powerhouse then blew 'em down with home runs for the Detroit Tigers to win an exhibition game, 6 to 2.

The way Trout and Benton handled the Reds, who are the spring season choice of numerous experts for the National League pennant, did Manager Del Baker's heart good considering his worries over the slabmen, and the rest of the show was encouraging Tiger news as well.

Holding the Reds to four hits and one run, chargeable to wildness, Trout got along famously for the first six innings, his span of work. Benton followed this up with a three-hit job over the last three frames, giving up two in the ninth when the Tigers were enjoying a 6 to 1 lead.

Bingle Clears Wall

Meanwhile Greenberg and York gave the natives evidence why they have been a sensation of the American League the last two years. Both smashed out homers that for distance would do credit to Howitzers.

In the fifth Greenberg, with Charley Gehringer on base, gave the Tigers a 4 to 1 lead by clearing the distant left center wall. In the seventh York slashed a drive down the left field foul line which Wally Berger pursued until he was almost out of sight. No one was on base.

The Tigers, with the home runs, two singles and a double by Gehringer and a triple by Barney McCoskey playing big parts, got nine important hits off Schott, Davis and Moore.

Cincinnati scored its runs eight innings apart. In the first a walk, Hershberger's scratch single, and a single by McCormick brought one in. In the ninth the Reds put together their last two blows for the second run.

ROOKIES CAN'T HIT

Plant City, Fla., March 28 (AP)—Rookie teammates of young Freddie Hutchinson failed to hit behind him today, and the Seattle recruit was charged with a 7 to 1 defeat inflicted on the Detroit "B" team by Buffalo of the International League.

Hutchinson worked the first five innings and allowed three runs, plenty to win on with the Tiger rookies getting only three hits the whole nine frames. The Bison, getting ten hits in all, collected four more runs off Boots Poffenberger and Lloyd Dietz.

Maple Leafs Take Red Wings, 4 to 1; Bruins Beaten, 2-1

Toronto, March 28 (AP)—The Toronto Maple Leafs took a long step toward the Stanley cup finals tonight by trouncing the Detroit Red Wings 4 to 1 in the opening game of their semi-final National hockey league playoff series.

At the top of their game after a long rest which followed their two game conquest of the New York Americans in the preliminary round, the Leafs jumped into the lead in the sixth minute of play tonight and never were even threatened. They completed their scoring, with Nick Metz and Gordon Drillon each notching two goals, before Marty Barry sank the lone Red Wing tally.

As the semi-final round is on a two-of-three-games basis, the Maple Leaf victory made it necessary for Detroit to win both the second game on its home rink Thursday and the third here Saturday in order to reach the finals. The Red Wings, who finished fifth during the regular N.H.L. series, won two out of three from the Montreal Canadiens in the opening round while the third-place Leafs were shutting out the Americans twice.

BY BILL BONI

New York, March 28 (AP)—The New York Rangers, beaten in the first three games of the best-of-seven series, bounced off the ropes to hang a 2-1 defeat on the Boston Bruins tonight in the National hockey league's Stanley cup playoffs, thus sending the series into at least one more game.

Scoring the winning goal seven seconds after having lost a man on a penalty, Lester Patrick's Blue Shirts played aggressive hockey all the way to whip the bruising Bruins to the delight of a crowd of 15,692 at Madison Square Garden. To Lynn Patrick, son of the Ranger manager, went the honor of driving home the clincher, at 10:02 of the second period.

But Lynn had to share the evening's attacking honors with his younger brother. Muzz, the one-time Canadian amateur heavyweight champion, earned the local fans' biggest hand by making a bloody mess of the battle-scarred face of Eddie Shore, veteran Bruin defenseman who is Boston's biggest hero on his home rink but always is cast as an arch villain as far as the customers in the other league cities are concerned.

SPILLING the DOPE

BY JOHNNY INKSLINGER

GRAND FINALE . . . of the tournament basketball dope will be our All Tournament team . . . thus far, we have seen two teams picked and, in view of the fact that we have no axe to grind in naming local players to satisfy local fans, we may as well put in our oar . . . in picking the team, we discussed players with several coaches and officials and all seemed to be of the unanimous opinion on all five boys . . . here they are: forwards, Heim of Iron River and Joe Shemky of Crystal Falls; center, Fornetti of Iron Mountain; guards, Hammerberg of Crystal Falls and Lackie of Bergland.

> A German friend of ours says: "Ve get too soon old, and too late smart!"

ONLY VAL HEIM . . . of Iron River seems unanimous choice . . . Waba Treloar of Ishpeming and Buck Erickson of Iron Mountain also named him on their teams . . Hammerberg is the only other player on our team who also was named by either of the other two. Treloar also picking him . . . both Erickson and Treloar picked Malinowski of Iron River as center, shifting him from forward for the honor . . . while we realize that Malinowski has the ability, we felt that his play during the tournament was just a little sloppy and that he was inclined to try to play the game pretty much by himself . . . Treloar agrees with Eddie Chambers that Bob Shemky is a better player than his brother Joe but fans were generally agreed that the latter was more valuable during the tournament . . . Erickson picks two home town boys, Beauparlant and Nelson, while Treloar (representing Marquette) does the same with Gilbert . . . we'll grant them that right but Lackie of Bergland gets our choice at a guard spot . . . several coaches, including Watson of Ishpeming and Keil of Gladstone, said he was the sweetest player of the tournament . . . and we are inclined to agree with them . . . after all, why should we doubt them?

> Truth may be always right but it is seldom popular!

OUTSTANDING BOYS . . . were missing on both Iron Mountain and Marquette teams . . . one couldn't point his finger at either team and say: "There's the boy who makes that team click" . . . Nelson, Ericson, Fornetti and Beauparlant all were dangerous but the team could click well without any of them . . . and so was it with Marquette's Gilbert, Tonn, Lutey, Pantalone and Frisk . . . we named Fornetti to the All Tourney team largely because of the lack of outstanding centers . . . Sartori of Crystal Falls and Derleth of Baraga were outstanding during the season but were only fair during the tournament . . . so there, folks, is your team as we saw it with the help of several coaches and George Mathison of the Delta Reporter, who knows all there is to know about the court game (and we don't mean basketball, either) . . . if you saw the tournaments, we'd like to hear your selections.

DYKES READY TO BE SHELVED

Fat and 42, Sox Manager Won't Be Active This Season

BY EARL HILLIGAN

Chicago, March 28 (AP)—James J. Dykes, fat and 42, is ready at last to ease himself into the "old rockin' chair"—after 21 years of playing major league baseball.

For several summers the rotund little manager of the Chicago White Sox has been carrying the title "dean of active American leaguers." Now, according to the club rosters, his term of active service has made him top man in both the American and National circuits and he's ready to pass the title on to someone else.

"I'm going to play just as little as possible," Uncle Jim wrote from Pasadena, Calif., where the White Sox are in spring camp. "In fact the games I play will be infinitesimal—how's that for a word, hugh?

"Sure, I'll keep in shape to play if an emergency arises, but I'll go in there only as a last resort. I'll have Ollie Bejma, and, after a while Jackie Hayes (who is nursing a trick knee) to help out in the infield, so I don't expect to do much work."

To those who have been watching the White Sox drills, it's obvious that Dykes doesn't intend to play at all this summer, even though he remains on the active list. He has slowed down to a lazy jaunt—and he's jaunted only two or three times this spring—and thus far has taken almost no infield workouts.

His arm, however, remains one of baseball's greatest mysteries—and the envy of managers in both leagues. He can rifle the ball from third to first with the best of them and did it on the first day of spring training. It apparently is just as great a "whip" as it was when Jimmy was with the Philadelphia Athletics—one of the finest third sackers in baseball.

Dykes signed with Philadelphia in 1917, but was farmed to Gettysburg. He played in 59 games with the Athletics in 1918, started the following season with Atlanta and finished it with the A's, then remained with Connie Mack's crew until 1932. Then his present boss, Lou Comiskey, purchased him, Mule Raas and Al Simmons for $150,000.

"The old arm and eyes were okay," said Jimmy, "but, those pins."

LEAGUE OPENS SUNDAY, MAY 7

Dr. Donovan of Niagara Is Reelected As President

The Northern Wisconsin-Michigan baseball league was reorganized for the 1939 season with no change in franchise holders, at a meeting held here at the Delta Brewing company clubroms. It is planned to get under way Sunday, May 7.

Dr. S. A. Donovan, of Niagara, Wis., was unanimously elected to serve as president for the third successive term. "Buck" Erickson, of Iron Mountain, was reelected secretary-treasurer, also unanimously.

The Ford Twins, of Iron Mountain-Kingsford, Niagara, South Range, Negaunee, Crystal Falls and Escanaba, last year's entries, were represented and their franchises renewed.

Representing the teams were: Manager James Manci, Ford Twins; Manager Clarence Trotchaud, Negaunee; Manager Warren Miller, Niagara, and Manager Orville Wieland, Escanaba. No pilot has yet been chosen for the Crystal Falls club, but it was represented by Dave Mendelson. Manager John Pastore was unable to be present, but was represented by President Donovan.

Election of officers was followed by routine business and a discussion on possibilities of enlarging the loop.

Want to Join Loop

A delegation from the Cary Empires, of Hurley, Wis., and member of the northern Wisconsin Interstate league, headed by Manager Albino Zanella, was present to express their desire to enter the loop. Because of the difficulty of running the league on an eight-team basis, under the two-half play-off setup, and the distance Hurley is from the more easterly teams, the application was voted down. A unanimous ballot was cast in favor of holding to the six-team set-up. However, if one of the entries decides to drop out of the league, Hurley was promised first consideration.

Albert Wilke, president of the Interstate league, demanded before the board of directors that the Interstate league get more consideration and cooperation from the N-W-M league. Wilke protested the recent naming of a scout of Interstate league players by the Ford Twin ball club, stating that such a setup would endanger the amateur standing of the league in the Wisconsin association. He demanded that the league forbid the Twins or any other ball club to use the scout system.

Protests Raiding

Wilke also pointed out that last year several clubs of his league were ransacked of players in wholesale lots, leaving those entries in a weakened condition and after using the men in a game or two, dropped them without a fair tryout. Such tactics, Wilke stated, deprived the players from coming back to the Interstate league for a period of three weeks, according to one of the by-laws. This year Wilke stated that once a player leaves the Interstate league to join the NWM league he is barred from returning for the season. Wilke said the Interstate league will cooperate with the senior league under the following conditions: That not more than one player at a time be drafted from one team and that players cannot be drafted from the Interstate league after July 1. Action on Wilke's demands were tabled until the next meeting.

Though the schedule has not yet been drawn up, the season will open May 7 with a 20-game lineup split into two halves, the winners meeting in the championship playoffs. An all-star game will also be played shortly after the end of the first half.

The league adopted the No. 1 Spaulding ball and also passed a resolution that umpires who have a member of the family playing ball in the league will be barred from officiating. Also, if by vote of league managers an umpire has proved unsatisfactory, the president has power to bar him from games.

The next meeting will be held Sunday, April 16, at the Riverside club, near Iron Mountain.

Champ Gets Down To Serious Work

Los Angeles, March 28 (AP)—Flooring one sparring partner and punishing two others badly, heavyweight champion Joe Louis got down to serious training today for his coming title bout with Los Angeles' Jack Roper.

While the veteran Roper remained at his mountain camp, Louis limbered up shadow boxing and then faced Hank Hankinson, elongated trial horse from Lancaster, Ohio.

Hank soon was felled by a right to the head. The next sparring mate doubled up midway in the second from a blow to the stomach, and the third, Dynamite Jackson, Los Ageles negro, was going great until pushed back on the ropes in the second frame and belted in the stomach.

Louis, weighing around 209 pounds, looked fit after several weeks spent on a ranch near here, and will need little more work to get in fighting trim for the bout April 17.

In Camp With Big Leaguers

St. Petersburg, (AP)—Admitting the Yankees are the class of the American league, Manager Bucky Harris of Washington Tuesday warned skeptics not to count the Senators out of the first division. He said Washington may beat out Boston, Detroit and Cleveland if his young pitchers come through.

New Orleans, (AP)—Rookie Oscar Grimes probably won't win a second base job on the Cleveland Indians, Vice President C. C. Slapnicka said Tuesday, but the former Milwaukee Brewer infielder will stay on the Tribe's roster this season.

"Grimes looks much better at both third and first base than he did at second," Slapnicka said, "so we'll keep him for utility work at those positions."

Ocala, Fla., (AP)—James O. (Tex) Carleton, former St. Louis Cardinals and Chicago Cubs pitcher, signed a contract with the Milwaukee Brewers of the American association Tuesday, President Henry J. Bendinger announced. The salary was not disclosed. Carleton, a right-hander, had been a holdout since his sale to the Brewers by the Cubs during the winter.

BASEBALL

Detroit (A) 6; Cincinnati (N) 2
Buffalo (IL) 7; Detroit "B's" 1
Pittsburgh (N) 12; San Francisco (PC) 2.
Chattanooga (SA) 3; Milwaukee (AA) 0.
Chicago (A) 10; Chicago (N) 8
New Orleans (SA) 20; Philadelphia (A) 9.
Boston (A) 3; Newark (Int) 2.
St. Louis (A) 6; Philadelphia (N) 5.
New York (A) 9; Brooklyn (N) 1.
St. Louis (N) 5; Washington (A) 3.

Mildness plus Character

Excellente and Panetela Sizes 5¢

"WATCH MY SMOKE"

The finest Havana and other imported tobaccos have been blended in La Palina to give you "Mildness plus Character" for five cents. Smoke a La Palina Cigar today, let it tell you its own story of quality.

La Palina Cigars

It won't fly . . . but HE will

What a waste of time, says Age—building contraptions that won't run and making plans that won't work.

Wasting time? Not at all! These youngsters are showing us how to look facts and fate right in the eye. Failures can't squelch true courage. Today's errors are the ABC's that spell Tomorrow's success for all of us. Discouragement can't undercut confidence when we see life as an inviting program. Precious spirit of youth! It made America! Isn't it more precious than ever when the calendar says, "Look how old you are!" and the heart answers back, "I am young in spirit"?

Live Life . . . Every golden minute of it
Enjoy Budweiser . . . Every golden drop of it

ANHEUSER-BUSCH Makers of the World-Famous Budweiser

MAKE THIS TEST
DRINK Budweiser FOR FIVE DAYS. ON THE SIXTH DAY TRY TO DRINK A SWEET BEER. YOU WILL WANT Budweiser's FLAVOR THEREAFTER.

C-12

COPR. 1939, ANHEUSER-BUSCH, INC. ST. LOUIS, MO.

Biggest Sport Attraction Ever To Come To Escanaba

BASKETBALL

HARLEM GLOBE TROTTERS vs. MINN. GALLOPING GOPHERS

Famous Negro Professional Team from New York. Every one a star.

Featuring Uram and Buhler, Univ. of Minn. Grid and Cage Stars

Coliseum - Escanaba

WEDNESDAY, MARCH 29th, 9:15 P. M.

Preliminary

Eagles vs. D-M League All-Stars

A championship Game

Admission: Adults 50c Students 25c

Adult reserved Seats 65c

TICKETS—On sale at Ellsworth's Drug Store and Gust Asp.

Reserved Seats at the Varsity Shop

COST OF SEEDS RATES HEAVILY

Over Five Million Spent In Michigan Yearly to Start Crops

Mother Nature has been a bountiful provider of crops in Michigan for a century or so, but once again she is about to exact that spring tribute—the seed supplies that must go into the ground.

Within the borders of this state the seed bill in 1939 runs into millions of dollars.

Little estimate can be made of what it takes to plant the backyard, vacant lot or farm gardens. With specific farm crops where the acreages are known, however, it can be accurately estimated that for but six of the major crops it will take more than five million dollars in seed, even if these are taken out of ordinary market supplies.

Spud Seed Bill High

Largest of these seed bills is that for potatoes.

Two of every three of Michigan's 196,000 farms produce enough potatoes to be considered in the commercial production which has raised the state to second in the nation. So the 250,000 acres which the crop occupies will require 3,750,000 bushels, whether from ordinary bins or from higher priced certified seed supplies. So that's an item of $2,911,000, as near as specialists at Michigan State college can estimate.

Wheat and oats are the next two important items for seed. Michigan is not an important wheat growing state in national rating. But nearly a million acres will require about 1,300 bushels of seed wheat, worth even at ordinary farm prices, about $780,000.

Oats occupy about 1,225,000 acres, each seeded at a rate of about two bushels to the acre, another matter of $812,000.

Alfalfa acreage in Michigan leads the nation. Even if but one-sixth is reseeded or replaced this year, it will take about 30,000 bushels worth a half million dollars to cover 175,000 acres.

Another crop is beans. If recent plantings are repeated there will be about 460,000 acres of beans in Michigan in 1939, requiring 300,000 bushels of seed. At $1.05 a bushel this is another $315,000. Barley seed for 166,000 acres will total 250,000 bushels worth $165,000. Sugar beet plantings to cover 140,000 acres can cost $252,000.

Good Quality Needed

R. E. Decker, known throughout the state for his work as Michigan State college farm crops extension specialist, and now beginning work as assistant state agricultural county leader, points out these immense seed supplies as an instance where dollar saving can mean poor quality, poor crops and poor prices.

Although it is economy, he says, to gather seed out of bins on the farms, the quality should be above average. He has worked for years with certified seed growers whose relationship with the college is to increase new seed varieties, to maintain purity and quality in recognized stand-by varieties.

Potato seed stock, he finds, could be renewed each year to advantage, and certified seed should be used each three years or so in planting such crops as oats, barley, wheat and beans.

"Many farmers overplant in seeding barley, oats, clover, alfalfa and perhaps wheat," warns Decker. "One crop which proves underplanting is common in potatoes. About 15 bushels to the acre is the common planting rate, but those who get high yields usually drop in 20 to 25 bushels of seed to the acre."

So there is a brief picture of what faces Michigan's farmers in the next few weeks. One might add an estimated four million dollars and more for commercial fertilizers, also purchase of new seeding and land working equipment, but Dame Nature waits to turn on spring breezes, so it's time for city folks to scan seed catalogs and for farmers to size up bins of suitable seed stocks.

Cleopatras of Today's Egypt

Making one of her first public appearances since the birth of her baby princess, Queen Farida of Egypt, right, is pictured at the Royal Opera House in Cairo. With her is her sister-in-law, Princess Fawiza, who will marry the Crown Prince of Persia soon.

Radio Around The Clock

BY C. E. BUTTERFIELD
Associated Press Radio Editor
Time Is Central Standard

New York, March 28—Intercity finals in the annual golden gloves boxing contests will be on the air Wednesday night via three networks.

The contenders are from Chicago and New York, with the pickup in Chicago. The transmission schedule starts on WABC-CBS at 10:15 on WEAF-NBC at 10:30 and WOR-MBS at 10:45. Each network will have its own announcers.

The Indianapolis symphony concludes its present series of WABC-CBS Wednesday afternoon concerts at 2. As soloist there will be Harold Triggs, pianist.

So You Want to be will investigate the possibilities of being a professional baseball player on WABC-CBS at 4:15 and have Ford Frick, president of the National league, as the guest. . . Because Tommy Dorsey and his music makers will be on vacation Gene Krupa and his orchestra will officiate in their regular WEAF-NBC spot at 7:30 for one broadcast . . . Margaret Speaks is to observe the 27th anniversary of the Camp Fire Girls by a guest appearance on Let's Talk It Over for WEAF-NBC at 12:15 . . . Gang Busters on WABC-CBS at 7 will re-enact the case of Haynie Lidell, once a law student but who became involved in crime in a serious way.

A talk on "Our Immigrant on Statutes" by Rep. J. Parnell Thomas, New Jersey Republican, has been listed by WEAF-NBC for 6:15. He is to speak from Washington.

Inventor Of Curve In Baseball Dead

Detroit, March 28 (AP)—Fred Goldsmith, who played baseball with the game's immortals and claimed to have originated the curve ball, died tonight at his home in suburban Berkley. He was 86 years old.

Death took him, however, two days before he would have received public substantiation of at least part-claim to the "invention" of the curve. On Thursday the Sporting News, baseball paper, will print an account of Goldsmith's career and his claim to the curve.

K. of C. Initiates Twenty Candidates

Twenty candidates were received into the membership of Escanaba and Manistique Knights of Columbus at initiation ceremonies held Sunday morning at the K. of C. club rooms here.

Members and candidates attended the 7:30 o'clock mass at St. Anne's church, receiving Holy Communion in a body, and following the service were served a breakfast in the club rooms. Exemplification of the first degree followed in the council rooms.

At the recent meeting of the Council, delegates and alternates to the state convention to be held in Port Huron May 21 and 22, were named as follows: J. J. Bartella, delegate; Walter Bjorkquist, alternate; J. J. Frenn, delegate; Tom Beaton, alternate.

Briefly Told

Camera Meeting Postponed — A regular meeting of the Delta Camera club, originally scheduled for tonight, has been postponed for one week.

• • •

Troop 55 Meets — Members of Boy Scout Troop 55 are asked to meet at the junior high school immediately after school Friday afternoon. A regular meeting also will be held Friday night at 7:30 o'clock at the Bethany Lutheran church.

• • •

SSS Club Meets

A monthly meeting of the SSS club was held at the home of Miss Annette Anderson last night. Members present included: Miss Anderson, Fern Asselin, Edwina Heidenreich, Betty Jaeger, Marian Hebert and Ry Sviland. A program was presented and lunch served.

Tech Appointments Are Resubmitted

Lansing, March 27 (AP)—Governor Dickinson resubmitted to the senate tonight for confirmation the appointments of six members of the board in control of the Michigan College of Mining and Technology. The late Governor Frank D. Fitzgerald had previously reappointed the board, but senate leaders said they would wait to receive new appointments from Dickinson since Fitzgerald's had not been confirmed when he died.

Legion Executives Discuss Convention

Executive committee members of Cloverland Post 82, American Legion, met last night to outline business matters which will come before the regular post meeting April 3. Instead of monthly meetings, the post is now meeting twice a month, due to the amount of work required in getting ready for the state convention of the Legion to be held in Escanaba Aug. 19 to 22. A vote of thanks was ordered extended to Al Anderson, E. L. Moersch, C. J. Corcoran and Mike Bink for their work on the executive committee last night.

Those present at the conference were: John Peltier, commander; Victor Johnson, H. F. Kirstin, adjutant; and E. R. Kauphusman.

U. P. Briefs

REV. HANUM CALLED

Menominee—Rev. Robert. H. Hannum, pastor of the First Presbyterian church of Menominee for the past eight years, has been called to Sand Springs, Oklahoma, a suburb of Tulsa, and the Rev. Frank B. McDowell of Sand Springs will come to Menominee about May 1 in an exchange of pastorates.

Rev. McDowell was called to Menominee at a meeting of the church congregation here yesterday. Rev. McDowell has been pastor of the Community Presbyterian church at Sand Springs for the past nine years. Rev. Hannum will leave for Sand Springs, a city of 8,000 population, about May 1.

WAIT FOR SMELT

De Pere—Hundreds of men, young and old, hoping the smelt run might start in Fox river at this point, spent hours yesterday afternoon and last night dipping nets for the silvery fish. Few smelt were caught, however, it was reported. Large nets were used by most of the fishermen, who occupied spots on the railroad bridge, and on platforms erected by individuals in the river.

When the "run" will start is an unsolved question. However, when the smelt begin to appear in numbers, the Chamber of Commerce will notify persons located in many cities of the state that the opportunity to dip for their own smelt is here. Reservations for places on the platforms built by the chamber have been received and filed by individuals from various points.

MISS ROBB DIES

Menominee—Miss Elizabeth B. Robb, 74, a well known Pittsburgh artist, died Saturday at 2:50 p. m. in the home of her sister, Mrs. Earl H. Crawford, at Cedar River. Ill for several months, death was caused by complications. She had been living at the Crawford home for the past eight months.

Born in Pittsburgh on June 21, 1864, she had lived her entire life there She was graduated from the School of Design at Pittsburgh and studied under B. Chase of New York and Henry Keller of Cleveland. She was a charter member of the Association of Artists of Pittsburgh and a member of the Academy of Science and Art. Paintings by Miss Robb were exhibited at the International Exhibition at Carnegie hall, the Pittsburgh Art Institute, and in Chicago, Philadelphia, New York, St. Petersberg, Fla., and Gloucester, Mass. On many occasions her work was awarded distinguished recognition.

Besides Mrs. Crawford, she is survived by two sisters and one brother, Mrs. W. W. Waddell, Mrs. John Donaldson and Joseph Robb, all of Pittsburgh. The remains were removed to the Roy Cadieu Funeral Home and yesterday were sent to Pittsburgh by train. Funeral services will be conducted Wednesday. The remains were accompanied by Mrs. Waddell, who had been visiting at the Crawford home.

FRANK LISHKA DIES

Menominee—Frank Lishka, 73, of 1107 Holmes avenue, Menominee, died suddenly today from a heart attack at 9 a. m. in a building at the rear of his home. Suffering for some time with heart disease, he was stricken while searching for a piece of lumber with which to repair a chair.

He had been a resident of Menominee since May 12, 1888, when he came directly from Bohemia, where he was born on February 10, 1866. From 1912 until his retirement three years ago, he was an engineer at the Menominee Boiler Works. Previous to that he had been employed by the I. Stephenson company at Wells. He had been a charter member of Lodge Perun of Menominee.

Besides his wife, Rose Moore Lishka, whom he married at Menominee on June 16, 1891, he is survived by two daughters, Mrs. Ben Hoeft, Menominee, and Mrs. R. Pagels, of Chicago; and two grandchildren, Richard and Virginia Hoeft. The remains were taken to the Roy Cadieu Funeral Home and members of the Lodge Perun will meet at the club rooms tonight at 8 o'clock to arrange the funeral.

Ann Arbor, (AP)—Police searched Monday for relatives of a man identified as John M. Garvey, Jr., 51, resident of a workingmen's hotel in Detroit, who was found dead Monday morning on the Michigan Central tracks here. Police believe he fell from a freight train.

WOMEN ACCLAIM THIS NEW NORGE!

NEW WAY OF MIXING COLD AND MOISTURE . . . KEEPS FOODS BETTER AND JUICIER!

SEE THESE OTHER GREAT NEW NORGE FEATURES

FREE FREEZER...Near-Zero Temperature for more ice faster.
GLACIER-SEALED ICE COMPARTMENT ...Purer Ice—No contamination. Only freezer sealed front and rear.
HANDEFROSTER...New easier defrosting—Simplest, surest, safest.
COLDPACK... a *real* Cold Storage Plant for meats.
MOBILE SHELVES...Fully adjustable, sliding and removable storage space to fit *your* needs.
HYDROVOIR...Keeps vegetables garden-fresh and crisp.
ICE-O-BAR...Removes ice cubes—one or a dozen—instantly and easily.
SPECIAL BOTTLE STORAGE... Slide shelf, take the one you want.
ALL ROUNDED CORNERS... for easy cleaning—Fully sealed, Lazilatch Doors.
DUO ROLLATOR MECHANISM...Norge invention that produces greater cold, greater moisture...simplest, surest...Warranted for 10 years.

NORGE c/m SYNCHRONIZER

ONLY 149.50

SEE NORGE BEFORE YOU BUY!

Moersch & Degnan
112 N. 10th St. —Open Evenings— Phone 1381

THE FAIR STORE

Wear The New SANFORIZED HEADLIGHT (Union Made) OVERALL

The best of them all. A new pair free if they shrink or if they don't outwear two ordinary pair. Favorite of the Railroad men the country over.

$1.49

Extra sizes—$1.59

HEADLIGHT Union Made Work Shirts

Covert cloth or Blue chambray. A big, roomy shirt that can take it. A new one free if it shrinks.

98c

THE FAIR STORE

GOOD LOOKING EASTER CLOTHES For Junior Gentlemen

Tested for Wear!
KNICKER SUITS
Smartly cut double breasted suits with sport backs made by a maker who understands boys and their needs. You'll like the new tweeds and cheviots in green, blue, brown, and grey. Sizes from 5 to 16.
With Two Knickers 8.95

Styled Like Big Brother's!
LONGIE SUITS
Trim suits that are styled with the same snap as our smart prep clothes in the best patterns of the year. You'll like the way these suits fit and the way they'll wear too. Sizes 10 to 22.
With Two Longies 14.95

GREEN Is the Color For Boys too this season. Put your son in green. He'll look smart and neat in a tweed knicker or longie with a combination green sweater or jacket. This year we advocate green and greeen and green.

HIPZIP KNICKERS
With the famous David Copperfield label. The best wearing, finest cut plus four knickers you can buy for your son. Fully lined without seams or rough edges to chafe. Dozens of new patterns.
2.98

For Jr. High and Sr. High
DAVID COPPERFIELD LONGIES
The favorite of both schools...because these trousers are cut right for slim bodies. Double pleats and narrow waist bands are the fashion trend. New materials are cheviots and rep diagonals.
Extra long leg lengths for those tall fellows. Lengths up to 35 with waist measurements at 27 and 28 in stock.
2.98

IT'S A BOYS' Easter

BOYS' HATS
A smart tweed hat in a dark green in the new Tyrolean shape will make a big hit with your son. They are only
89c

Visit our New Juvenile Dep't

WASH SUITS For Little Fellows
1.19
The Cutest Styles In Many Years
Here are suits cut for the juvenile boy, age 2 to 6 that are different. They're made for the little fellow . . . they're mannish, yet they have exclusive touches not found on older boy styles.

Jitterbug SWEATERS
Sleeveless Fishtail Crew Neck Style
98c
So new we couldn't even find an illustration for them. Bright Jitterbug tweed weave. All wool of course.

SALE! New Shipment POLO SHIRTS
Combed cotton ribbed shirts in stunning new bright stripes. Crew neck and short sleeves. You'll want lots of them for school and vacation wear.
49c
With Long sleeve and collars 59c
Sizes 6 to 18

TWO TONE WOOL Sport Jackets
Ideal For Early Spring Wear
Made of melton cloth in a 18 ounce weight with a casha lining with zipper pocket, knit bottom and cuffs in bright stripes, in assorted two-tone solid colors
2.98