THE ESCANABA DAILY PRESS

VOL. XXIX NO. 294 [ASSOCIATED PRESS LEASED WIRE NEWS SERVICE] ESCANABA, MICHIGAN, THURSDAY, MARCH 3, 1938 [UPPER PENINSULA'S LEADING NEWSPAPER] (12 PAGES) SINGLE COPY 5 CENTS

CALIFORNIA FLOODS BRING DISASTER

SLUMP IS AID IN REPUBLICAN PARTY PICKUP

RECESSION PROVIDES STUMP SPEECH MATERIAL

BY KIRKE L. SIMPSON

Washington, March 2 (AP)—The extent to which the business recession has increased Republican hopes of making a substantial comeback this year and in 1940 was sharply emphasized at the Chicago meeting of the party program commission headed by Dr. Glenn Frank.

Despite Dr. Frank's admonition to his group that political strategy and maneuvering was the business of the regular campaign organizations, not of the commission, the notion of a coalition between Republicans and anti-new deal Democrats got a mention at Chicago. But the non-office holding younger Republicans who make up the Frank committee of 217 rejected any idea of hyphenating the party label or otherwise departing from a strictly Republican platform and ticket.

Inspired by Bolt

That was in accord with the views of the great majority of Republican office holders in Washington. They have consistently cold-shouldered the coalition suggestions made by Senator Vandenberg of Michigan and others. Those suggestions were inspired very largely by the Democratic bolt from President Roosevelt's leadership during the court bill fight in the senate.

Since then the recession has developed. The Republican program group at Chicago appeared to nail the Republican label to its flagstaff for keeps when it put the recession and its causes first on its policy study agenda.

Dr. Frank expressed the view of his group as to coalition when he said that sooner or later "those who think alike about a political and economic basis upon which to proceed will have to act alike as well as think alike." He viewed a political realignment as "inevitable" but presumably what he had in mind was a realignment under old, not new, party labels.

May Influence Platform

The program commission may or may not have a major influence on the next national Republican platform. No time schedule for completition of its policy report to the national committee is laid down. That point was neatly side-stepped by national committee managers when the commission was authorized. Influential Republican office holders in Washington had opposed anything smacking of an off-year national convention to write a new party platform.

A partial report by the commission on the recession's causes and cures, popping out in the midst of the campaigning this year, would have a different look to party office seekers. The sweeping "audit" of all new deal policies for which Dr. Frank has called could provide valuable campaign material for Republican stump speakers, although Dr. Frank indicated his commission's work would be completed without respect to the 1938 elections.

Candidates Absent

Observers here also noted Dr. Frank's disclaimer for his commission of any purpose to make

(Continued on Page Two)

WEATHER

LAKE MICHIGAN: Fresh to strong northeast to northwest winds diminishing Thursday; Cloudy, probably snow flurries

LOWER MICHIGAN:: Snow flurries and colder Thursday; Friday generally fair, slowly rising temperature in west and north portions.

UPPER MICHIGAN: Generally fair Thursday and Friday, except possibly snow flurries Thursday morning; slowly rising temperature Friday.

	At 7:30 P. M.	Low Last 24 Hours
ESCANABA	12	12

Temperatures—Low Uesterday

*—Indicates below zero.

Alpena	32	Los Angeles	56
Boston	38	Ludington	36
Buffalo	36	Marquette	21
Calgary	26	Memphis	50
Chicago	40	Miami	68
Cincinnati	36	Milwaukee	40
Cleveland	40	Mnpls.-St. P.	36
Cochrane	*10	Montreal	8
Denver	44	New Orleans	54
Detroit	37	New York	38
Duluth	24	Parry Sound	20
Edmonton	22	Port Arthur	6
Evansville	40	Qu'appelle	10
Galveston	58	St. Louis	44
Gr. Rapids	38	Salt Lake	32
Green Bay	36	Frisco	52
Jacksonville	48	Soo, Mich.	22
Kamloops	32	Washington	36
Kansas City	46	Winnipeg	6

Tax Revision Bill Seen As Business Stimulant

Washington, March 2 (AP)—House leaders, expecting stubborn resistance to any form of "gag rule," decided today to throw the tax revision bill open to amendments from the floor.

That will permit advocates of outright repeal of the undistributed profits and capital gains levies to put the house on record on these taxes.

The pending revision bill, sponsored by Democrats of the ways and means committee, calls merely for modification of the two taxes.

Leaders had considered closing the door to any amendments except those sponsored by the committee. They finally decided to take chances on voting down any changes objectionable to the administration.

Reporting the bill to the house, where debate will begin tomorrow, the committee Democrats said it ought to provide "a very substantial stimulation to business."

Opponents, chiefly Republicans, insisted it would continue repressive taxes on business and impose a new "penalty" levy—on large-income corporations controlled by a family or by from two to ten individuals.

The tax issue also was considered at hearings before the senate unemployment committee, where two industrialists asserted the revocation of "punitive" taxes was the key to business recovery.

They were Ralph E. Flanders, Springfield, Vt., manufacturer, and a member of the commerce department's business advisory council, and George H. Houston, president of the Baldwin Locomotive Works of Phelidalphia.

Flanders said the undistributed profits tax and the levy on closely held corporations "make the expansion of business and employment inexcusably difficult."

Houston called both the capital gains and undistributed profits levies "punitive" and demanded their repeal.

REBELS LAUNCH DRIVE IN SPAIN

New Offensive Planned by General Franco in Eastern Area

Hendaye, France (At the Spanish Frontier), Mar. 2 (AP)—Spanish insurgents in eastern Spain pointed today for the launching of a new offensive.

Under special orders from Generalissimo Francisco Franco, border dispatches said, officers and men in rearguard training camps moved into the front lines to relieve thousands of trained troops for the projected drive.

Government forces at the same time were reported to have destroyed an insurgent outpost near Toledo, provincial capital 41 miles southwest of Madrid, and freed their lines in the sector from insurgent fire.

Insurgents said men seasoned by more than a year and a half of campaigning were being drawn from various parts of the Aragon sector in eastern Spain and the southern fronts for a brief rest before the new offensive begins.

They guarded as a military secret the point selected for starting the drive though one of the main objectives is the task of cutting down from Teruel to the Mediterranean coast to sever Catalonia from the rest of government-held Spain.

Upswing Forseen For This Week In Automobile Plants

Detroit, March 2. (AP)—Automobile plants will increase their activity beginning next week, the Automotive Daily News predicted today.

Improvement should continue "well into the summer, duration of upped operations depending, of course, on the extent of the anticipated spring sales rise and success of the coming national used car exchange week," the industry's trade newspaper said.

The current week's output was estimated at 53,299 units compared with 57,386 last week and 128,198 this week a year ago.

Optimism is expressed in a statement that "most quarters believe that with buying potential increased by employment gains and with lowering of used car stocks through the industry's drive, the anticipated upswing should continue unabated."

Spring Restrictions Effective On Roads

Lansing, March 2 (AP)—The state highway department ordered the annual spring road restrictions to be effective on Michigan highways at midnight tonight.

E. E. Blomgren, department maintenance engineer, said truckers must reduce loads 25 per cent on concrete pavements or those with concrete bases. On all other roads loads must be reduced 35 per cent.

The maximum pavement load allowed will be 13,500 pounds instead of 18,000 pounds as at present.

Restrictions on individual routes will be lifted as fast as frost conditions permit.

Husband Kindles Fire; Wife Burned

Hartford, (AP)—Mrs. Edna Balfour died in a Benton Harbor hospital late Wednesday after suffering severe burns while her husband was attempting to kindle a kitchen stove fire with oil.

HOLLAND PROFITS UP

New York, March 2 (AP)—Holland Furnace Co., Chicago, reported today a net profit for 1937 of $1,421,600, equal to $2.90 a share of common stock, compared with 1936 profit of $1,283,096, or $2.39 a common share.

CHINESE TROOPS LOSING HEAVILY

Slaughter Continues As Japs Turn Retreat Into Rout

Shanghai, March 2 (AP)—Japanese boasted today that fleeing Chinese troops suffered at least 50,000 casulties in demoralized retreat through Shansi province.

The slaughter continued unabated, Japanese communiques said, as they mercilessly drove Chinese forces toward the mighty Yellow river.

Advance of the Japanese army was so rapid that it was necessary to use airplanes to supply forward elements with food. Motor, animal and train transport lagged far in the rear, the Japanese said.

Japanese artillery and planes were reported to have constantly harassed the disorganized Chinese troops, turning their retreat into a disastrous rout.

The Chinese, while admitting the loss of more than ten districts in central Shansi during the past two weeks, denied their retreat was disorganized. They declared the Japanese were paying a heavy price for victories.

It was asserted that 1,000 Japanese were killed in a single engagement near Lingshih.

Epidemic Of Sore Throats Closes Up School At Palmer

Negaunee, Mich., March 2 (AP)—In hopes of checking the spread of streptococic sore throat, the school at Palmer was ordered closed today for an indefinite period at the request of Dr. N. L. Lindquist, of Negaunee.

Dr. Lindquist estimated there were between 100 and 120 cases of the infection in the little town of 800 population. The situation grew to epidemic proportions so suddenly that there has been no time to determine whether there has been a common source of infection. Because all homes have wells, there is no likelihood, it was said today, that it could have developed from water supply. Many families have their own cows, but because milk is known to be a carrier of this type of infection, the milk supply of families in which the illness has appeared will be checked.

St. Clair Ice Jam Holds Fishing Tug

Port Huron, Mich., March 2 (AP)—The R. G. Cooper, a 50-foot fishing tug carrying six men, reached open water six miles out in Lake Huron tonight after having been caught in ice near the source of the St. Clair river for several hours.

Shifting winds broke up the ice jam that had held the craft, which put out this morning to lift nets. Coast guardsmen had been unable to reach the ice-locked tug.

Aboard the tug were Merle Wheaton, 42, head of the Wheaton Fish Co., of Port Huron, which owns the vessel; Jay Wheaton, 60; his brother; Alex Ariel, 62; Frank Spencer, 60; Amos Warwick and George Hunt, all of Port Huron.

Felch Branch Switch Train Derailed at Schaffer

The locomotive and one car of a Felch branch extra switch train were derailed at Schaffer 7:30 o'clock yesterday morning. No one was injured. There were about twenty empty cars in the train, which was going up the Felch branch of the Chicago and North Western railway. Charles Chaison was the engineer and John Hamm, the fireman. The cars that remained on the tracks were brought to a sidetrack at Narenta. The wrecker worked all day to put the locomotive and car back on the tracks. The engine fell over on its left side. A broken rail was the cause of the wreck.

—Daily Press Photo

MICHIGAN WPA JOBS INCREASED

State Relief Problems Eased Off; Counties Get $1,729,281

Lansing, March 2 (AP)—Michigan's problem of caring for its citizens who have suffered by reason of the current business recession assumed a lighter note today.

Governor Murphy said the state Works Progress Administration had added 60,000 unemployed men to its rolls in Michigan since December, bringing to 100,000 the number of WPA jobs in the state.

This followed an announcement in Chicago that a let-down of WPA requirements would increase Michigan's WPA quota to 113,500.

At the same time, the emergency relief commission released $1,729,281 to the counties for relief work of all kinds during March. The commission reported the increase in the direct relief case load is beginning to level off. Only 2,019 new cases were reported in the past week, the lowest weekly increase since November.

The governor said Michigan had received "far more help" from the WPA than any other state in the union, and added that fluctuations of the automobile industry justified Michigan's larger share.

The relief commission said its present load is 115,430, compared to 40,000 cases last September.

Farmer Goes Adrift On Ice Floe Fishing

Mt. Clemens (AP)—Adolph Mazis, farmer, was rescued from a drifting ice floe in Lake St. Clair Wednesday. Fishing through a hole in the ice, Mazis was unaware he was drifting until spectators in the shore fired a shotgun to attract his attention. He was taken off the floe in a rowboat by Charles Bitell.

Grand Rapids Man Held As Embezzler

Grand Rapids (AP)—Carl J. Rittenger, 43, was bound over to trial in superior court on charges of embezzling $25,000 from the White and Friant Lumber Co., when he waived examination Wednesday in police court. Don O. Collins, co-defendant with Rittenger, is scheduled for examination March 7.

Moscow Tries Traitors; Arms Race Hits Britain

(By The Associated Press)

Moscow—Twenty defendants in Russia's greatest treason trial pleaded guilty to charges, including plotting to dismember Soviet Union, restore capitalism and murder Russian leaders, Nicholas N. Krestinsky, twenty-first defendant and former ambassador to Berlin, repudiated confession of guilt and called co-defendants "liar." Leon Trotsky, exiled Bolshevist leader, named as one of inspirers of plotting as trial started.

London — Britain indicated world arms race would force her to add to $7,500,000,000 earmarked last year for five-year rearmament program. Government report estimated 1938-39 defense expenditures would be $341,250,000 more than those of current fiscal year. Expenditures for air armaments alone next year estimated at $557,510,000, an increase of $115,000,000.

Berlin—Rev. Martin Niemoeller given seven-month sentence for violating pulpit law dating back to time of Bismarck; church announced he was in secret police custody although court ruled he already had served more than seven months.

Graz, Austria—Minister of the Interior Arthur Seysz-Inquart imposed stern orders on Styria's turbulent nazis to maintain discipline; said he did not believe there would be a nazi march on Vienna.

Shanghai — Japanese asserted fleeing Chinese troops in Shansi province suffered 50,000 casualties! drive southward toward Yellow river continued.

Tokyo—Premier Prince Fumimaro Konoye faced barrage of questions by parliament members opposed to national mobilization bill; denied measure was fantastic.

Hendaye — Spanish insurgents reported preparing for new offensive in eastern Spain.

London—Spanish non-intervention row threatened to wreck Prime Minister Neville Chamberlain's "realistic" plan to bargain with Italy.

Paris—Passage of government's labor code appeared certain as chamber of deputies settled its differences with senate on two of three disputed points.

DETROIT HOLDUP PAIR CAPTURED

Posse Gets 2 Suspects in Sand Hills North of Manistee

Manistee, Mich., March 2 (AP)—Three men wanted for questioning concerning a $43 holdup of a Detroit haberdasher were captured in this vicinity this afternoon and tonight.

First a group of state police and 30 vigilantes seized Harry Myshock, 31, and Henry Konczal, 29, both of Detroit, in the Sand Hills north of Manistee, but a third man escaped.

Tonight he appeared at a north side residence, asking for lodging, and the householder notified police, who arrested John Halich, 20, of Hamtramck.

He was turned over to state police, who already were holding the others. All three probably will be taken to Detroit tomorrow.

State troopers said the holdup occurred Tuesday and that John Davis, victim of the robbery, obtained the license number of the car. Later, state police said, he identified a picture of the car owner, Myshock, as one of the trio who held him up. Myshock, Detroit police say, has served two prison terms for auto thefts.

Kidnaped Boy, 12, Scrawls Plea Begging Father To Pay Ransom

BY PAT M'GRADY

New Rochelle, N. Y., March 2 (AP)—A note in the schoolboy handwriting of 12-year-old kidnaped Peter Levine, begging "dad" to pay out the $60,000 ransom demanded, turned up today as the father sadly continued his fruitless efforts to communicate with the abductors.

"Dear dad." he wrote, "please give these men the money. I have a bad cold. Peter."

This, the boy's first known communication with his father, was scrawled on the back of a third ransom letter, reported on good authority to have been found on a vacant lot adjoining the synagogue of Rabbi Abraham Nowak, and in its very restraint had a throat-catching quality.

Rabbi Nowak first declined to discuss this latest ransom demand, which instructed the father, Murray Levine, a Fifth Avenue New York lawyer, to drop a package of bank notes of $10, $20, $50 and $100 denominations at the base of a street light pole in the New York City Bronx.

But later the rabbi remarked significantly:

"To the press my comment must be no comment."

PETER LEVINE

President Of UAW Protests Evictions In Detroit Sitdown

Detroit, March 2 (AP)—Homer Martin, president of the United Automobile Workers of America, today protested to Mayor Richard W. Reading the eviction by police yesterday of 38 sit-down strikers from the Consolidated Brass Co. plant here.

In a letter to Reading, the text of which he made public, Martin asserted that "the action of the police department was contrary to law, wholly illegal, and amounted to a violation of the criminal law."

Martin claimed the police detachment of 150 men used "force, acting under orders of Police Commissioner Heinrich Pickert."

In conclusion, Martin asked if the action was taken with the mayor's approval and whether such action would be permitted in the future.

Mayor Reading sent Martin the following reply:

"You have my assurance that heads of city departments under my jurisdiction will be required to see that their actions are strictly within the law.

"On the other hand, it is fundamental that the police department of the city of Detroit must uphold the law and preserve the peace and order of this community. No group of our citizens is exempt from the observance of lawful orders of duly-constituted authorities."

PERSHING STILL SHOWING GAINS

War General Alert; Eats Breakfast and Calls for a Barber

Tucson, Ariz., March 2 (AP)—Gen. John J. Pershing's improvement today was not as rapid as in the previous two days, but Dr. Roland Davison in a bulletin late tonight said there was no actual retrogression and no cause for alarm.

"Continued progress can not be expected and his condition is still serious," the physician said, explaining that the general's "recovery chart" might be expected to look like a graph of the economic cycle—rising and falling.

"While kidney function has been re-established, it has not yet been demonstrated if the function of the kindneys can be increased to a level sufficient to clear blood and tissue of the poisonous substances which had accumulated in them," the bulletin ocntinued.

The general's improvement in recent days has caused his physicians to talk of a protracted period of convalescence and return to "a reasonable state of health."

The general was alert on awakening today, ate a breakfast of grapefruit and cereal propped up in bed, and asked for a barber to shave him.

Miss May Pershing, the general's sister and his closest companion in recent years, went for a walk with friends and expressed confidence in her brother's recovery.

Insurgent Vessels Bombard Almeria; 11 Children Killed

Madrid, March 2 (AP)—A government communique said tonight 18 persons, including 11 children, were killed and numerous others injured during an insurgent bombardment of Almeria, the government's southernmost seaport.

Almeria lies outside the zone usually attacked along the Mediterranean and has enjoyed comparative quiet since the German warship Deutschland shelled it nearly a year ago.

An air communique announced that 12 members of the crew of the insurgent vessel, Almirante Cervera, were killed and 20 injured when government planes bombed the ship after it and others shelled Sagunto February 22.

Bessemer Rate Case Hearing To Reopen

Lansing, March 2 (AP)—Joseph M. Donnelly, of the state public utilities commission, will resume hearings next Tuesday at Bessemer on a complaint of Ironwood, Wakefield, Bessemer and Erwin residents against rates of the Lake Superior District Power company. The hearings began last October.

On March 9, Donnelly will speak at rural electrification meetings in Tapiola and on March 10 in Franklin township, Ontonagon county.

PEANUT KILLS BOY

Iron River, (AP)—Funeral services were held Wednesday for Neil Smith, 6, who swallowed a peanut during Christmas week. The peanut lodged in a lung, and pneumonia developed.

Wage-Hour Measure May Be Sidetracked

Washington, March 2 (AP)—Some administration leaders in the house talked today of sidetracking wage-hour legislation for this session.

At the same time, members who usually reflect President Roosevelt's wishes said the chief executive still believed "a wage-hour bill" should be enacted before adjournment.

Speaker Bankhead and Majority Leader Rayburn of Texas disclosed they had suggested to Mr. Roosevelt that if it becomes apparent such a measure can not pass the house, a joint senate-house committee be selected to study the problem and report to congress next January.

SENTENCED AT SAGINAW

Saginaw, Mich., March 2 (AP)—Juan Martinez, 36, convicted of second degree murder for the shooting of a man here eight years ago, was sentenced by Circuit Judge James E. O'Neill today to 12½ to 25 years in prison. Martinez was captured in California and returned here recently.

BEER MAY BE BANNED

Harrisburg, Pa., March 2 (AP)—The liquor control board notified beer distributors today that the sale of Michigan beer would be banned in Pennsylvania on March 14 unless the Michigan commission revoked a regulation prohibiting the sale of Pennsylvania beer in Michigan which is to become effective the same date.

OVER 20 ARE DEAD; TRAFFIC IS PARALYZED

SKYLINER VANISHES IN STORM WITH NINE ABOARD

Los Angeles, March 2. (AP)—More than 20 persons were believed to have lost their lives today in the climax of a four-day storm that spread swirling flood waters over wide areas in southern California.

Six were known dead, and Long Beach police estimated from seven to fifteen were hurled into the Pacific ocean shortly before darkness when a footbridge collapsed at the mouth of Los Angeles river

Other drownings at scattered points were reported tonight as rushing torrents tore away bridges, swept down streets into homes and stores and inundated numerous populated sections

Carried Three Miles

Three of those hurled into the raging Los Angeles river from a 300-foot pedestrian bridge as they watched the swirling waters were rescued tonight

Admiral Claude Bloch told Long Beach police an elderly man, whose name was not given, was rescued by a shore boat of the battleship Utah three miles at sea. He had grasped a timber from the collapsing bridge and was catapulted into the ocean by the raging current. The river, ordinarily dry, was flowing at a rate of 25,000 second feet.

In Seaside hospital at Long Beach where Lloyd Folkstead, 26, and William Munholland, 48, of Long Beach, suffering from exposure after they were picked up by naval shore boats.

Victims Engulfed

Police at the coast city identified three of the missing persons as John Croft, 50; P. E. Kay, 50, both of Long Beach, and Lynn Stewart, 24, a visitor from New York.

Eye witnesses told varying stories of the number dropped into the river when the center of the bridge buckled and then collapsed after pilings gave way.

Most of them agreed a woman and small boy and two or three enlisted men of the navy were among those engulfed.

H. D. Mershon said there was a sharp warning crack and the crowd watching the river in its race to the sea rushed for the approaches. Then the center of the span, which was 25 feet wide, shot up into the air and dropped. The victims were lost to sight immediately in the swirling waters.

Homes Evacuated

Heavy rains extended from Ventura, on the north, to San Clemente, south of Los Angeles on the coast highway, and back to the coastal range to the east, necessitating evacuation of many homes and toppling others into the flood waters

Railway traffic out of Los Angeles was halted by undermined bridges and landslides. Principal highways in all directions were

(Continued on Page Two)

ACTORS MAROONED

Hollywood, March 2. (AP)—Storm conditions tonight caused postponement for one week of the annual awards banquet of the Academy of Motion Picture Arts and Sciences.

The postponement from tomorrow night to March 10 was announced by Howard Estabrook, first vice president of the academy, after it was ascertained many of the 1,300 movie actors, directors, producers and technicians who had reservations were marooned by flood waters and would not be able to attend.

Traffic Toll

Detroit, March 2 (AP)—Mrs. Helen Miller, 25, was killed tonight when the car driven by her husband, Walter Jr., 24, collided with a truck operated by Robert D. Highstreet, 28, of Flint. Both men were taken to Redford Receiving hospital with injuries.

Detroit, March 2 (AP)—Henry Dempsey, 36, of Detroit, struck by a hit-run motorist Saturday night, died in Receiving hospital today.

Flint, (AP)—Wilford A. Mason, 37, son of Arthur T. Mason, founder of the Mason Motor Car Co., was killed early Wednesday when his car collided with a truck that had stopped at a Pere Marquette railroad crossing near Grand Blanc.

BEAUTIFUL WIFE IS FOUND DEAD

Shooting at Delavan, Ill., Lacks Motive; Police Are Puzzled

Delavan, Ill., March 2 (AP)—Sheriff Ralph Goar opened a new avenue of investigation in the death of beautiful Mrs. Betty Crabb today by stating "it would not have been impossible, but it was improbable that the victim could have fired the gun herself."

The comely Brunette, 19 years old and a bride of five weeks, was found dead early Tuesday morning in the room she shared with her husband, James, 24, in the comfortable home of her banker father-in-law, Willis Crabb.

The sheriff and state's attorney Rayburn Russel questioned the two Crabbs at their house again this afternoon.

Three stories of where the death weapon was found stemmed from the day's probe.

Goar reported he found the gun stuffed between the mattress and the head of the bed with only the butt showing. Policemen E. W. Ringo and R. T. Burbidge said they saw the gun lying on a pillow. The elder Crabb investigators said, told them the weapon was lying on the floor beside the body.

Goar said the elder Crabb informed him the couple returned from a party in boisterous spirits and the banker summoned police to quit them.

Ringo said the elder Crabb was talking with him and Burbidge from a window of the house when they heard the shot. Then they ran inside. Ringo said and found the girl dead from a bullet wound in the chest.

The sheriff said he had learned Mrs. Crabb was right handed. He added it would have made it difficult for her to shoot herself in the right breast with the long barrelled, old-fashioned revolver laying near her body.

Officials said they had been unable to ascertain any motive for the death.

Legal Exemptions In Personal Taxes Outlined By Fegan

Lansing, March. 2 (AP)—John N. Fegan, chairman of the state tax commission, today outlined what he said were legal and illegal exemptions in personal tax laws for the benefit of the average citizen.

He said the state law exempts automobiles and household goods up to $1,000 in value and that this exemption should "more than cover the contents of the great majority of taxpayers' homes," allowing for the usual depreciation.

Wearing apparel, tools, school books, sewing machines and personal property used by a householder in connection with his business is exempt to a value of $200 and livestock and farm equipment to a value of $1,000, Fegan said. Property of benevolent, charitable, and educational institutions and patriotic organizations is likewise exempt.

Tax-Dodgers Scored

Fegan declared 'we are after the tax-dodger who plays hide-and-seek with the local assessor and thinks it is smart to get away without paying his share of the taxes. Tax administration in Michigan has reached an all-time low when assessing officers publicly refuse to administer the laws of the state which happen to bear down upon the well-to-do as well as the little fellow. X X X why this cry of 'confiscation' by large personal property tax dodgers who have been evading their just share of the tax burden for years?"

Under taxable personal property Fegan listed cash, annuities, royalties, credits, including bank deposits after deduction of bona fide debts, bank shares, corporate stocks and bonds, jewelry, patent rights, ships and vessels. He said shares in out-of-state corporations, except national banks, are taxable, but shares of domestic corporations, which are themselves subject to the tax, are exempt.

Fegan said the tax commission would sponsor the organization of municipal taxpayers associations to study tax problems and make recommendations. He said the local units would band into a state federation and "give the taxpayer a voice in the matter of how he should be taxed, and how much he should pay."

Walch Of Escanaba Renamed On State Board Of Medicine

Lansing, March 2 (AP)—Governor Murphy today appointed Dr. Stanley Lezinski, of Detroit, and Dr. Francis J. O'Donnell, of Alpena, to the state board of registration in medicine.

They succeed Dr. Fred H. Cole, of Detroit, and Dr. Elmer W. Schnoor, of Grand Rapids. Cole's term expired September 30 and Schnoor was appointed for a term which was to expire September 30, 1939. Schnoor's appointment failed of confirmation by the 1937 legislature.

Murphy reappointed four other members whose appointments likewise failed of confirmation: Dr. T. G. Yeomans, Flint, president; Dr. Eugene S. Thornton, Muskegon; Dr. Harold Morris, Detroit, and Dr. John J. Walch, Escanaba.

OVER 20 ARE DEAD; TRAFFIC IS PARALYZED

(Continued from Page One)

closed Air service was at a standstill.

Schools and stores were closed and thousands of automobiles were stalled in flooded streets. Flood storage reservoirs were overflowing, releasing their waters into already swollen rivers.

Should the heavy rainfall continue, it was feared all checks on flood water would be rendered futile.

Bodies Hunted

Lloyd Clark, a sailor from the U. S. S. California, said he counted ten persons in the water after the collapse of the bridge. He said they included three uniformed sailors, two women, four other men and a boy.

Boats from the U. S. S. Houston anchored nearby, were launched and started a search for bodies.

Another man, whose name was not learned, was reported drowned when a bridge across the Arroyo Seco north of Los Angeles collapsed.

Two men, S M. Bathgate and C. W. Parks, working on a trestle across the Santa Ana river near San Juan Capistrano, were drowned when the trestle collapsed.

Buried In Mud

Mrs. Rachel Whitmen, 28, and her son, Donald, 1 1-2 years old, were killed when their Beverly Glen home was buried in mud and debris Leonard Randall, 6, was crushed to death when his Landa street home collapsed. W. E. Stone, 68, a motorist, collapsed from a heart attack and overexertion in trying to free his car from the mud.

The weather bureau reported 10.48 inches of rain had fallen in Los Angeles in the past four days, bringing the season's total to 21.15 inches, as compared to 17.85 at this time last year and a normal of 15.33. The barometer had begun to rise late today, indicating, L. F. Daingerfield, federal meteorologist, said, that the worst of the storm might be past.

River Is Torrent

There were reports of men being buried in landslides and swept into storm drain torrents.

The Los Angeles river, ordinarily a dry bed, was flowing a 20-mile-an-hour current

Twelve thousand men working on flood control projects were mobilized by army engineers and rushed to aid Red Cross officials, police and firemen in evacuating flood marooned thousands.

Most flood control dams were full and overflowing.

Many streets of Hollywood and Beverly Hills were fair sized rivers.

Malibu Beach, the movie colony on the Pacific ocean, was isolated. From the Santa Monica mountains roaring freshets spilled down canyons and surged across the Roosevelt highway

Thousands Isolated

Two automobiles were swept into the ocean, but apparently without occupants.

Thousands were isolated in the canyons back of Hollywood.

Flood waters forced Leo Carillo, of the movies, to leave his pretentious home in Santa Monica canyon.

The weather bureau said the 9.35 inches falling in Los Angeles in the four days was the greatest four-day total on record.

An even more violent storm was impending, the bureau reported.

A rowboat was wrecked by an automobile on National Boulevard but the motorist rescued the boy from the river street.

Clark Gable had to abandon his automobile in Beverly Hills and hitch-hiked a ride on a station wagon

(By The Associated Press)

Frenso, Calif., March 2—A rapidly growing rescue expedition, its leaders privately pessimistic, searched the snow-covered mountains east of here today for a big skyliner which became trapped in a fierce storm and vanished during the night with nine persons aboard.

Despite storm conditions and soggy terrain, at least four planes and a small army of foot searchers spread over a wide area around Huntington and Shaver Lakes, 35 miles northeast of here, where the liner was believed to have crashed.

Runs Into Blizzard

Mysterious radio voices picked up in Oakland and a report that a plane had been sighted under conditions indicating little injury to its occupants, heartened searchers for a time, but neither apparently had any connection with the missing ship.

The big plane, a transcontinental and Western Air liner, left San Francisco last night for Albuquerque with six passengers and a crew of three.

Because a storm was coming in from the south, the plane headed toward Los Angeles instead of Las Vegas, Nev., on its regular course, it met the storm over the Tehchapi mountains, the natural dividing line between Northern and Southern California.

Pilot John D. Graves, receiving directions to hunt an emergency landing, turned back toward the north.

Loud Crashed Heard

Apparently the plane hovered over the Frenso area an hour or more, then began making widening circles as the storm crowded it gradually eastward, into the craggy peaks of the Sierra Nevada, only a few miles from the ordinarily safe and warm valley.

Many persons reported sighting a plane, presumably the distressed ship, east of Frenso. A highway crew at Shaver Lake reported hearing "a loud crash" and thought it might be a clue to the plane's fate.

Aboard the luxurious $105,000 skyliner were passengers Tracy Dirlam and Mary Lou Dirlam, Stanford university students; Mr. and Mrs. L. B. Walts of San Francisco; Victor Krause of Lincoln, Neb., and H. N. Salisbury, TWA pilot on leave.

The crew consisted of Graves, First Officer C. W. Wallace, Tucson, Ariz., and Stewardess Martha M. Wilson, Philadelphia.

Father Seeks Meeting With Son's Kidnapers

Pleading for a chance to negotiate with kidnapers of his son, Murray Levine, left, prosperous lawyer, asks federal and local authorities not to interfere, and requested newspapermen and friends to remain away from his New Rochelle, N. Y., home, pictured above. The kidnaped lad, blue-eyed 12-year-old Peter Levine, reportedly held for $60,000 ransom, was last seen as he left school to return to his home. Philip S. Tilden, director of public safety in New Rochelle, officially announced the abduction on the eve of the sixth anniversary of the kidnaping of Charles A. Lindbergh, Jr. Federal agents refused to discuss the case, but said they would act in accordance with the father's wishes.

ACTION ON DSR STRIKE DELAYED

Street Railway Group to Await Supreme Court Ruling

Detroit, March 2 (AP)—Union employes of Detroit's municipal street railway system decided tonight to defer a vote on calling a strike pending action by the state supreme court on the controversy Friday morning.

The strike, had it been called, was to have begun at midnight tonight.

Union conductors and motormen threatened the strike because of delay of instituting a system-wide seniority plan which would permit many streetcar workers to displace D. S. R. bus drivers.

The plan has been approved twice by voters, but a circuit court injunction prevents its becoming effective. The supreme court agreed to hear the case Friday.

The union workers are members of the Amalgamated Association of Street Railway Employes and Motor Coach Operators of America.

The announcement of the forthcoming supreme court action was made a few hours before tonight's mass meeting.

Van Wagoner's Trip To Capital In Vain; Leaves For Miami

Washington, March 2 (AP)—The senate robbed the Washington trip of Michigan Highway Commsissioner Murray D. Van Wagoner today of its purpose.

The commissioner, who is president-elect of the American Road Builders association, came here to testify before a senate commerce and banking subcommittee on the advisability of constructing a series of across-the-nation highways.

Later the senate turned the bill over to the senate postoffice and post roads committee, which had made no arrangements for hearings. Meanwhile, Van Wagoner said he discussed the proposal at the White House.

Van Wagoner planned to leave for Miami, Fla., tomorrow to attend a sectional meeting of the road builders and abandoned plans to appear before any senate committee.

Disabled Veterans To Be Transferred

Battle Creek, Mich. (AP)—Disabled war veterans from Detroit Receiving hospital, Eloise, and state hospitals in Ypsilanti, Kalamazoo, Pontiac, Newberry and Ionia will be transferred to the new Veterans Administration Facility hospital at Camp Custer, Dr. H. G. Clark, manager, announced Wednesday. The institution will accomodate 166.

TAX RETURNS SLOW

Detroit, (AP)—Giles Kavanaugh, collector of internal revenue, said Wednesday that 200,000 Michigan residents have not yet filed income tax returns. The deadline is March 15.

NATIONS DICKER INTO DEADLOCK

Chamberlain's Italian Bargain Plan Seems Doomed to Failure

London, March 2 (AP)—Prime Minister Neville Chamberlain's "realistic" plan to bargain with Italy faced possible disaster tonight through a rapidly developing row within the nonintervention committee over withdrawal of foreign fighters from Spain.

Great Britain, France, Russia, Germany and Italy, after bickering through to a semblance of agreement of the minimum number of volunteers to be evacuated, are sharply split now on a vital part of the British-drawn plan—reestablishment of nonintervention control of Spanish frontier and ports.

Failure to reach an agreement with Spain would leave Premier Benito Mussolini of Italy with a foothold in the Iberian peninsula through the presence of his blackshirts with insurgent Generalissimo Francisco Franco's forces in Spain.

Informed observers agreed Chamberlain's move toward any comprehensive "Mediterranean appeasement" must fail under such conditions.

Kay Francis Will Be Married Again; He's Husband No. 5

Hollywood, Calif., March 2. (AP)—Kay Francis' fifth husband will be Raven Erik Barnekow, a German baron who is in the airplane business.

The brunet star, admitting her engagement today, said she and the baron plan to be married "sometime within the next few months," at her home in Coldwater canyon. She said they would honeymoon in Europe.

Miss Francis met the baron last July, at the home of Countess Dorothy Di Frasso. At that time, the star reportedly was engaged to scenarist Delmar Daves. Daves was in Europe then.

Miss Francis, whose true name is Katherine Edwina Gibbs, was successively married to William Gaston, John Meehan, F. Dwight Francis and Kenneth MacKenna.

Miss Francis will complete her current picture and one more before her marriage, her studio, Warners, said.

New State Library Board Is Appointed

Lansing, March 2 (AP)—Governor Murphy today named five members to the new state library board created by the 1937 legislature and announced he hoped to eliminate politics from library service and to standardize library policy in Michigan.

The new board will be empowered to appoint the state librarian, heretofore appointed by the governor. Professor Hobart Coffey, of Ann Arbor, librarian of the University of Michigan law school, was named chairman for a one year term. Other members are William Jabine, Detroit, state director for Michigan of a WPA historical record survey, appointed for two years; J. Adrian Rosenberg, Jackson attorney, appointed for three years; Miss Alice Vevia, Grand Rapids school teacher, appointed for four years, and Ralph Ulveling, associate librarian of the city of Detroit, appointed for five years.

Princess Thanks Michigan's Dutch

Kalamazoo (AP)—Western Michigan residents of Dutch descent Wednesday received cabled thanks from Princess Julianna of the Netherlands. A committee had sent Julianna a message "rejoicing in the birth of her royal highness, the young princess," and invoking blessings on the House of Orange.

POWELL HAS OPERATION

Hollywood, March 2 (AP)—William Powell, film actor, underwent an abdominal operation today and late this afternoon was reported resting comfortably.

SLUMP IS AID IN REPUBLICAN PARTY PICKUP

(Continued from Page One)

or break Republican candidacies for office. That presumably means candidacies for the 1940 presidential nomination particularly. The absence from the Chicago proceedings of any party figure now being actively discussed in that connection helped allay the alarm and suspicion with which some office holding Republicans here at first looked on the program commission idea.

It does not, however, as political onlookers see it, answer the question as to what Dr. Frank's own place may come to be in Republican party affairs if the novel procedure he is directing should have a marked influence on basic Republican policies for 1940.

NAVY WANTS 40 FAST VESSELS

Passenger Ships Needed for Carrying Troops and for Hospitals

Washington, March 2 (AP)—The Navy's defense program calls for a merchant marine fleet of 40 fast passenger ships, it was learned today. At least 16 of them would be available at all times on the Pacific coast.

Captain Royal E. Ingersoll, chief of naval war plans, said the navy would like to have the 16 ships ready for immediate conversion into hospital and troop ships in the event of "an emergency."

In a letter to Representative Welch (R-Calif), Ingersoll said that in order to insure the availability of these ships on the Pacific coast at all times, there ought to be a total of 40 of them in the merchant service.

Welch said Ingersoll had told him earlier there were not more than three or four ships of the desired type now operating on the west coast.

The disclosure of the Ingersoll letter was one of a number of developments bearing on the navy. This forenoon the House naval committee studying a $1,171,000,000 naval expansion bill rejected an amendment which would have restricted the fleet's operations to a definite area described by chairman Vinson as "a prize ring."

Jackson Convict Painter Is Freed

Jackson, (AP)—Charles Cantrell, 37, who whiled away nearly eight years in the Southern Michigan prison painting portraits, was free on parole Wednesday. "I hope to make my living by painting," Cantrell said.

MISSING GIRL SOUGHT

Detroit, (AP)—Detroit police have been asked to search for Margaret Ann Price, 16, who left her home in Macomb county Jan. 31 with no money, a filling station attendant was said to have seen her get into an automobile.

GREEN BAY BOY LOSES HIS BOUT

Six Chicago Boxers Make Grade in Semi-Finals of Golden Gloves

Chicago, March 2 (AP)—Chicago, with six stalwarts making the grade, led a parade of 21 cities into the semi-finals of the Eleventh Annual Golden Gloves Tournament of Champions tonight before a crowd of 16,500 spectators in the Chicago Stadium.

Detroit and Cleveland shared second honors in the battle to qualify battlers for the semi-finals which will be fought out Friday, March 11. Two Indiana cities, Gary and Terre Haute, with two each, were the only other points to qualify more than one man.

Frank Kainrath, seeking his third straight 118-pound championship, headed the Chicago delegation, thumping out decision victories over Bob Wiley of Chicago, and Earl Noel of Green Bay, Wis. In the 112-pound division, Walter Cavalieri, Chicago, outpointed Jerry Keyes, Springfield, Ill., and George Degidio of Minneapolis, to advance, and featherweight Joe Dupont, Chicago, beat Billy Eddy of Grand Rapids, Mich., and Arthur Cottey of Indianapolis.

Detroiters Advance

James O'Mally gave Chicago a place in the 147-pound class by outpointing Elwood McReynolds, of Rockford, Ill., and stopping Jimmy Pierce, Milwaukee, in one round. At 160 pounds, Cornelius Young of Chicago, whipped Luther Brent of Rockford, Ill., and outpointed Carl Hilger of Fort Worth, Texas. Orlando Trotter became the host city's light heavyweight representative by stopping Joe Acardi of Cedar Rapids, Iowa, in two rounds, and outpointing Clarence Jones of St. Louis.

Detroit came up with flyweight Eddie Wright, John Cronin, 118-pounder, and Eddie Smith, welterweight. Wright advanced by outpointing William Cummings, Indianapolis, and through default of Sam Spinson, Rockford, Ill., who suffered a hand injury. Cronin's victisms were Earl Reid, Michigan City, Ind., and Frank Wolinski, of Minneapolis, both by decisions. Smith moved up by outpointing Jimmy Alu of Toledo, and winning by a technical knockout over Ben Ellis of Des Moines, Iowa, in two rounds.

John Joca, 135-pounder, was Cleveland's first qualifier. He outpointed Manfred Driscoll, Grand Rapids, Mich., and Bob Heydecker of Kenosha, Wis. Light heavyweight Willie Muldune, also of Cleveland, outpointed Ernie Valenti of Milwaukee, and stopped Clarence Jones, Huntington, W. Va., in two rounds, and Daniel Merritt, Cleveland's heavyweight, outpointed Max Klemm, Cedar Rapids, Ia., and stopped Jack Townsend of Ogden, Utah, in one rounds.

Milwaukee Semi-Pro Signed With Tigers

Milwaukee, March 2 (AP)—John Hogan, 19-year old right-hander who pitched for a Milwaukee semi-pro baseball team last summer, said today he signed a contract with the Detroit Tigers and would leave March 6 for their Lakeland, Fla., training camp.

COLLEGE TRACK

At Ann Arbor: Michigan Normal 58; Wayne 46.

Sales Tax Revenue Drops In February; Slump Is Seasonal

Lansing, March 2 (AP)—Although sales tax collections in February dropped to the lowest point since March, 1937, the state board of tax administration declared today the slump is little more than represented by the usual seasonal let-up.

The February collection was $3,439,717.13, a decline of $618,000, or 33 percent lower than January collections. The decrease for the corresponding period a year ago was 28 percent.

Collections for the current fiscal year are still $1,500,000 greater than for the corresponding seven months of 1936-37, the board said.

Use tax collections in February were $34,501.41, an increase of more than $1,000 over January.

PIPE FIRE FATAL

Ida, (AP)—Theodore Barron, 90, died Wednesday in a fire in his home that neighbors said apparently was started when Barron fell asleep in his chair and dropped his lighted pipe.

Engineers Defeat Michigan In Last Hockey Game, 6-2

Houghton, Mich., March 2 (AP)—Playing their best game of the season, Michigan Tech's Engineers defeated University of Michigan, 6-2, tonight in the last of a four-game hockey series. The Wolverines won the first three games.

Tech applied the power play to score two goals in less than two minutes after the last period opened, with Buffalo of Michigan in the penalty box at the time. Midway of the period, Goalie James of Michigan was benched for slashing Pekkala with his stick, and Tech scored three goals while a Michigan defenseman was guarding the net. The Wolverines also scored their two goals in the last period.

Cunningham Gets AAU Trophy Again

New York, March 2 (AP)—The annual amateur athletic union trophy for the most meritorious performance in the A. A. U. indoor track and field championships went today to Glenn Cunningham for the third time.

Fans at last Saturday's national championships voted Cunningham's world record 1,500-meter victory and winning anchor leg on the N. Y. curb exchange's 2,900-meter relay team as the outstanding performance. They gave him 12,097 points in their balloting to 4,652 for second place Jim Herbert, N. Y. U.'s world record 600 meter winner.

Rain Keeps Cubs Idle Three Days

Avalon, Calif., March 2 (AP)—Manager Charley Grimm fretted here today as rain kept his Chicago Cubs from practice for the third time in the seven days they have been in camp.

Grimm has been stressing improved fielding of his pitchers and has launched a campaign for another starting hurler. He regards Al Epperly, rangy 19 year old right hander from Moline, Ill., in the Three Eye league, as possibility despite the youngster's brief experience. Epperly has played professional baseball only two years.

Basketball Scores

U. P. HIGH SCHOOL

At National Mine: National Mine 26; Champion 23.

COLLEGE SCORES

Ferris Institute 36; Calvin 42.
Cornell 40; Syracuse 38.
DePaul 53; Western (Mich.) State Teachers 40.
George Washington U. 46; Loyola (Chicago) 33.
Penn State 38; Carnegie Tech 24.

COLLEGE SWIMMING

At East Lansing: Michigan State 56; Wayne 25.
At Ann Arbor: Ohio State 46; Michigan 38.

TANKERS GET FIRST DEFEAT

Ohio State Swimmers Defeat Wolverines by 46-38 Score

BY GEORGE A. STAUTER

Ann Arbor, Mich., March 2 (AP)—Ohio State's swimming team asserted its supremacy over University of Michigan tankmen for the second time this season here today, winning 46 to 38.

The defeat was the first that the Wolverines, Western Conference and national intercollegiate champions, have received at home in nine years.

Ohio State did not clinch the victory until the 400-yard relay, final event of the program. In winning by less than a yard, the Buckeyes kept the Wolverines from gaining a tie.

Superiority in the breast stroke and backstroke events eventually provided Ohio State with its winning margin.

The Wolverines were forced to rely heavily on Capt. Ed Kirar and Tom Haynie, each scoring 11 points. Kirar won the 50 and 100-yard free style races. Haynie took the 220 and 440-yard free style contests.

Haynie tried an "iron man" stunt by anchoring the relay team just after finishing the 440-yard event. He tired on the last lap as Bill Neunzig finished strong to win the event and the meet for Ohio.

In winning the 100-yard free style, Kirar topped the Big Ten record of :52.9 made in 1935 by Charles Flachman of Illinois. Kirar's time today was :52.5.

The Buckeyes eclipsed Michigan's conference record of 3:35.6 in the free style relay, swimming the distance in 3:33.6. The Wolverines set their mark a year ago.

One of the surprises of the meet occurred in the diving event, won by Al Patnik of Ohio, when Jim Patterson, the Buckeyes' intercollegiate low board champion, was unplaced.

After five events had been run off, Michigan led 27 to 18 and appeared well on its way to avenging a recent loss at Columbus. The Buckeyes then spurted, finishing one-two in the backstroke and breast stroke and taking second and third in the 440 free style.

COLLEGE HOCKEY

At Houghton: Michigan Tech 6; University of Michigan 2.

Car Bargain

In January purchased 1936 Deluxe Ford Coupe. New motor, radio, heater, good tires, liability insurance, only 24,000. Due to change in occupation, have no further need for car. Will sell to responsible person for $75 cash, $32 monthly.

Write Box 50 c/o Daily Press

SPECIAL!

Popular Demand Forces Us TO REPEAT OUR SENSATIONAL

GOLD FISH OFFER COMPLETE 9¢

—Last week we sold out in 2 hours — Be here.—

HOUSE CLEANING SPECIALS!

WALL PAPER CLEANER - 3 for 25c
CASCO GLUE - - - 10c
Paint and Varnish REMOVER qt. 45c
SPONGES - - 10c to $1
CRACK FILLER - - - 20c
SAND PAPER, assorted - - 10c
PAINT, ENAMEL, VARNISH - 10c
Complete stock of colors.

SPECIAL TODAY ONLY!

25% OFF ON ALL PAINTS BUY NOW!

SPAR VARNISH Grade A Gallon can Reg. $3.15 SPECIAL $2.15

True Value ★ True Value ★ True Value

and HARDWARE

Kibby Treiber 1113 Ludington

DELFT 2:30 - 7:00 - 9:00 25c - 15c - 10c TODAY Last Times

DAIRY MEETING OPENS TODAY

Miss Esther Anderson Is District Vice President

The annual winter meeting of the Upper Peninsula dairy manufacturers association will open at Marquette today with an excellent array of speaking talent present.

Miss Esther Anderson of the Hoyler Baking company of this city is district vice president of the association.

A partial list of speakers include the following: Robert C. Hibben, executive secretary, International secretary of Ice Cream Manufacturers, Washington, D. C.; A. J. Glover, editor, Hoard's Dairyman, Ft. Atkinson, Wis.; Prof. Earl Weaver, professor of dairy husbandry, East Lansing, Mich.; John B. Strange, commissioner of agriculture, Lansing; Lloyd C. Tenny, manager, Chicago Mercantile Exchange; W. G. Carlson, department of agriculture and markets, Madison, Wis.; Miss Georgina Hood, director, Northern Michigan Children's Clinic, Marquette; Edward C. Meade, director, bureau of dairying, Lansing; and A. R. Schubert, dairy extension specialist, Chatham.

The program has been planned to interest market milk men, butter, ice cream and cheese manufacturers, Secretary William Asselin points out. A discussion of dairy products from a health standpoint will be included. With one exception, all sessions will be held in the Northland Hotel.

J. C. Hasler, Hancock, is president of the association, and George Girrbirch, Sault Ste. Marie, is vice president. District vice-presidents are as follows: Edward Best, Iron Mountain; George Bomber, Menominee; L. M. Kandelin, Ishpeming; T. Mukkala, Bruces Crossing; Nels Plough, Pelkie; F. Johnson, Rapid River; and Miss Esther Anderson, Escanaba.

Soil Conservation Plan To Be Given Study At Meeting

The recently enacted farm bill, together with its effect upon the 1938 Agricultural Conservation program, will be discussed at a meeting in East Lansing this week.

Among those who will explain the program procedure will be two representatives from Washington, John B. Wilson, of the Agricultural Adjustment Administration, and Mr. Warburton, of the Extension Service. The state agricultural conservation committee, their representatives, and the state extension service specialists will be present at the explanation of the new program procedure.

This meeting will be followed by district meetings to be held throughout the state in order that county committeemen may become familiar with the new program.

The new program provides, as in previous programs, for soil conservation and in addition, the "systematic storage of food and feed surpluses of big crop years for use in years of shortage is encouraged by the use of loans."

OBITUARY

THEODORE TROMBLEY

The body of Theodore Trombley, 34, who died suddenly Tuesday evening, is remaining in state in the chapel of the Boyce Funeral Home until the funeral hour. Services will be held Friday morning at 9 o'clock at St. Anne's church. Rev. Fr. Joseph E. Guertin officiating, and burial will be in the family lot in St. Anne's cemetery.

NEW WAGE PLAN

Iron Mountain—Whether a 10 per cent conditional reduction in wages among upwards of 160 employes of the von Platen-Fox Lumber company mill in this city will go into effect March 5, as tentatively scheduled, will depend upon the decision of the employes, according to a statement issued by the company at noon today.

News of the reduction was conveyed to the men a few days ago. Last night about 105 members of the Lumber Workers' Independent Union, organized at the mill, met at the court house adopted a counter proposal and submitted it in writing to company officials.

Bird House Contest Rules Are Announced

Rules, regulations and specifications governing the construction of bird houses have been completed and the contest will begin on March 5 and close April 5.

The contest, sponsored by the Kiwanis club in cooperation with the Department of Parks and Recreation, is open to all boys and girls between the ages of 9 and 15.

This activity has been popular in the past and is valuable not only as an outlet for the creative instinct but for the knowledge of birds that is developed.

Bird houses will be placed in prominent places during the final week of competition to acquaint the public with the types of houses entered.

Fill Entry Blanks

The official entry blank must be completed and mailed or delivered to Thaxter Shaw, Ludington street, not later than March 10.

Prize awards of two wrist watches and four theatre ticket books will be made at the conclusion of the event.

Pledge blanks must accompany each exhibit. These blanks must be signed by the contestant and his teacher, recreation director, parent or guardian, or Scoutleader, stating that the contestant did all of the actual work on the entry.

These blanks will be placed in the hands of all persons connected with the contest.

There will be two divisions: Juniors, under 12. Seniors, 12 to 15.

Rules

1. All birdhouses must be made entirely by the contestant.
2. Each house must have a small card designating the name of the bird which is to occupy the house.
3. Houses must be built to specifications as given in this article.
4. All entries must be in by March 10.
5. Judges will grade houses on the following score:

Fitness to purpose	50%
Skill in workmanship	30%
Appearance, design, color	20%
	100%

SPECIFICATIONS

Species	Floor Of Cavity	Depth Of Cavity	Entrance Above Floor	Diameter Of Entrance
Robin	6x8 in.	8 in.	One side open	Open
Chickadees	4x4 in.	8-10 in.	6-8 in.	1⅛ in.
Wren	4x4 in.	6-8 in.	1-6 in.	1 in.
Swallow	5x5 in.	6 in.	1-5 in.	1½ in.
Song Sparrow	6x6 in.	6 in.	All sides open	Open
Starling	6x6 in.	16-18 in.	14-6 in.	2 in.
Red Headed Woodpecker	6x6 in.	12-15 in.	9-12 in.	2 in.

Any other species in this vicinity may be entered.

Construction Tips

A well-built bird house should be durable, rain-proof, cool, and readily accessible for cleaning.

Wood is by all means the best material. Metal should be avoided because it is a great conductor of heat. Nest boxes constructed of tar paper or similar products have no particular advantage over the wooden ones. In choice of wood, cypress, pine or yellow poplar, is preferable. The sawmill waste (rough slabs with bark on) furnishes cheap satisfactory material for rustic houses.

Where rustic finish is not wanted, paint is unobjectionable and greatly enhances the weathering qualities of bird houses. Modest tones, as brown, gray, or dull green are generally preferred. Birds will shun houses that are brightly painted in vivid colors due to the reflection which irritates them. Martin houses and others that are placed in exposed situations, however, may be painted white in order to reflect heat.

Roofs should be made with a sufficient pitch to shed water readily; or if level or nearly so, they should have a groove cut across the under face of the overhanging part to prevent water from draining back into the interior. This over-hang on the average house should be from 2 to 3 inches, so as to protect the entrance hole from driving rain. The opening of the nest cavity itself may be mored at an upward angle to aid in keeping out water. A strip of metal or roofing paper often helps to make the ridge of the house thoroughly waterproof. Flat roofs should either be covered with some such material or else heavily painted. Where freezing weather is the rule in winter, bird houses will last longer if the sides protrude beyond the base, thus draining off the water, which otherwise might freeze in the crack between the sides and the bottom and wedge them apart.

There should be a few small holes bored in the bottom to allow any moisture that might accumulate to drain. Also, another set of holes at least 1-4 inch in diameter should be bored for ventilation high enough so no draft will affect the young. These are best located near the eaves. A double roof will serve as an excellent insulator. In colony houses this feature can easily be included. All bird houses should be placed so that they are readily accessible and built so as to be easily opened and cleaned.

Perches at the entrances seem more of an assistance to enemies than a help to occupants.

Some device for attaching the house to a building or tree should be provided. It is best to have the house stationary to prevent undue swinging in a high wind, perhaps causing the breaking of eggs and discomfort to the mother bird.

Houses of unusual shape or design are not considered as good as the plainer type idea being to make each house harmonize as naturally as possible with the surroundings.

Bird House Faults

Houses that fail to attract bird tenants have perhaps the following faults:

1. Entrance holes too small for the bird desired.
2. Houses put up in dense woods.
3. Houses placed in trees; therefore, accessible to bird enemies, instead of posts or poles. (Tree guards can remedy this.)
4. Opening placed in direction of prevailing wind.
5. Too many houses in close proximity.
6. Houses painted in vivid colors.

Birds are not all alike; each has its peculiarities and each its desires, so when making their homes keep in mind what type of bird you wish to make your bird house for and build it accordingly. An excellent guide in construction of bird houses is "Bird Houses And How To Build Them," Farmers' Bulletin No 609, U. S. Department of Agriculture, Washington, D. C.

BIRD HOUSE CONTEST
ENTRY BLANK

Fill out and return to Thaxter Shaw, chairman; Ludington Street, Escanaba, Mich., on or before March 10, 1938.

I desire to enter the Kiwanis Club Bird House Contest. I have read the rules and will make my bird house according to specifications given in the rules.

I understand that I can consult my teacher, recreation director, or other adult for advice, but that I do all the actual work myself. I will attach a pledge blank when it is completed.

Name _____

Address _____

City _____ Telephone _____

School _____ Age _____

I am doing the work on my entry at _____

_____

Name of adult under whose supervision you are working on house _____

Employers Must Reveal Taxable Wages Of Workers

Wheelock P. Chamberlain, manager of the Marquette office of the Social Security board, said yesterday that according to an announcement he had received from the collector of internal revenue, employers are required to file information returns showing taxable wages of various persons in their employ during the last half of 1937, provided these workers were covered by the Social Security act.

The bureau of internal revenue informed Mr. Chamberlain that as many as 25 per cent of the employers who have paid their contributions for old-age insurance have failed to file the information return which is required by the Social Security act. He was also informed that there are many employers who failed to pay their contribution or make information returns as required under the law. All employers are advised to file these returns at once with the U. S. collector of internal revenue, Federal Building, Detroit, Mich.

Mr. Chamberlain further announced that the collector of internal revenue has informed the Marquette field office of the Social Security board that nearly $75,000,000 was collected by the bureau of internal revenue in Region 5 of the Social Security board under the tax imposed for old-age insurance in this region, which includes the states of Ohio, Michigan and Kentucky. Mr. Chamberlain said that according to the report received from the bureau of internal revenue, employers in Michigan contributed $32,641,091, while those in Kentucky contributed $3,772,000, and those in Ohio $36,904,615, under Title VIII of the Social Security act. These contributions amount to 1 per cent of taxable wages of workers and a like amount contributed by employers. Mr. Chamberlain said that this 1 per cent is the rate of contribution and tax for the year 1938, also for the year 1939.

Peninsula Broker Is Held For Theft

Chicago, Ill., (AP)—Douglas E. Brown, 32, a stock broker and son of a wealthy Iron Mountain, Mich., family, asked a jury trial and was given continuance until April 6 when arraigned today in criminal court on a charge of larceny by bailee.

His attorney, Donald McFadden, said he asked the delay to prepare a defense and possibly to effect a settlement.

Brown was held at the county jail after arraignment in lieu of $5,000 bond.

Brown, a former member of the Chicago stock exchange, has been held at the county jail since Feb. 3. He was scheduled for arraignment today.

O. V. THATCHER HEADS BOATMEN

Local Yacht Club Picks Officers; Set July 2 for Cruise Start

To elect officers for the coming year, and to select the dates for the first annual cruising race, the Escanaba Yacht club held its annual meeting last night.

Officers elected to serve for the coming year are: Oliver Thatcher, commodore; Charles Stoll, vice-commodore; Bill Beckstrom, secretary; John Mitchell, treasurer; Ed Vinette, chairman of the race committee; Charles Thatcher, chairman publicity committee; Sheldon Cobb, chairman membership committee; and Joe Shipman, chairman of the entertainment committee.

Following a report by John Mitchell on the tentative dates of the cruising race, the club voted to leave Escanaba on the evening of July 2, arriving in Ephriam some time on the third The fleet will lay over in Ephriam for the fourth and fifth, possibly making some short cruises in that vicinity. Leaving there on the sixth, the fleet will arrive in Menominee in time for the Menominee-Marinette Yacht club's annual regatta on the seventh.

In order to arrive home in time to be hosts to the Lake Michigan Yachting association's power squadron on the ninth and tenth, they will leave Menominee on the eighth.

After a discussion on the club's recent dance, the meeting was adjourned.

BRIEFLY TOLD

PEO Chapter—The local PEO Chapter will meet tonight at the home of Mrs. W. H. Dickson, with Mrs. J. H. Stephens as assisting hostess.

• • •

Normania Society—A meeting of the Normania Society will be held at 3 p. m. Sunday in the Norwegian-Danish Lutheran church parlors.

• • •

Alliance Meeting—The Escanaba branch of the Workers Alliance of America will hold its regular meeting 7:30 o'clock Friday evening at the city hall. City Manager George E. Bean will give a short talk, explaining the electric utility rates.

• • •

Clerks Meeting—The Retail Clerks Union will meet at 7:30 o'clock this evening at the Recreational Center, Fourteenth street and Third avenue south.

• • •

Will Confer Degree—A special convocation of Delta Chapter, No. 118, R. A. M., will be held tonight to confer Mark Master Mason degrees. Refreshments will be served after the meeting.

• • •

Mrs. R. E. Hodson has returned to Marquette following a visit with relatives here.

• • •

Aid Meets Today—The Ladies' Aid of the Central M. E. church will meet this afternoon at two thirty o'clock in the church parlors. Mrs. John Berglund and Mrs. Leonard Wickstrom are hostesses. The public is extended a cordial invitation.

• • •

Royal Neighbors—A regular meeting of the Royal Neighbors will be held at 8 o'clock tonight at Grenier's hall. A good attendance is desired.

NAHMA NEWS

Follo-Sefick

Nahma, Mich.—At a wedding ceremony solemnized at 7 o'clock Wednesday, February 23, at the St. John the Baptist church in Garden, Winifred Follo, daughter of Mr. and Mrs. William Follo of Fayette, became the bride of William Sefick, son of Mr. and Mrs. Otto Sefick. Rev. Fr. V. C. Savageau officiating at the services.

The bride was attired in a navy blue suit with matching accessories and carried an arm boquet of American Beauty roses and snap dragons.

Miss Lorraine Tatrow, who attended the bride, wore a brown suit with rust color accessories and carried flowers similar to those of the bride.

William Follo, Jr., the bride's brother, attended the groom.

Following the ceremony a wedding breakfast was served for the bridal party, at the home of the bride's parents. Later in the day a reception was held and a 6:00 o'clock dinner was served at the home of the groom's parents, Mr. and Mrs. Otto Sefick.

Both Mr. and Mrs. Sefick are well known, Mrs. Sefick having graduated from Escanaba High school and Mr. Sefick from Nahma High school. They will make their home in Nahma where Mr. Sefick is employed by the Bay de Nocquet company.

Birthday Party

Mr. Herman Bramer was the honor guest on Saturday evening when a number of his friends called to help celebrate his birthday anniversary.

Card games furnished the evenings diversions after which a delicious lunch was served. Mr. Bramer was presented with a lovely gift to remember the occasion by.

The guests included the following: Mr. and Mrs. Nelson Plude, Mr. and Mrs. Howard Olmsted, Mr. and Mrs. Henry Peterson, Mr. and Mrs. Martin Kausbough, Mr. and Mrs. Amos Ritter, Mr. and Mrs. John Schwartz, Jr.

Classified Ads cost little but do a big job.

Fashion Swings into Spring

NEW, NEW Clothes for Spring. Beautifully gay and colorful styles . . . really the loveliest clothes in years and years! See the Spring's NEWEST fashions HERE. Begin now to plan your Easter wardrobe.

Suits!

. . . The indispensable item in every Spring wardrobe. Meticulously tailored models, by Society Brand, of gorgeous new woolens . . Two piece models with topper coats in new herringbone stripes.

$7.95 to $45

Coats!

New tuxedo styles, collarless models, notched rever coats . . Tailored and fur trimmed. The season's smartest styles in all the newest colors . . dark and light. Tweeds, shetlands and new spongy woolens.

$19.75 to $32.50

OUR BUDGET PLAN

Our easy payment budget plan makes it possible to select your Easter wardrobe now and have it paid for before Easter. Choose NOW! There's no time like the present.

NEW SPRING FASHIONS

Select your Easter togs now, from the newest styles and complete selections. Our easy-payment Budget Plan makes it convenient to do so now. No carrying charge.

NEW
Print Fabrics
79c Yd.

Large and small prints in the most beautiful array of colors you've ever seen. All-over and cluster prints . . . Light and dark grounds.

Gay, New Print Dresses
4.85 5.95 6.95 10.95 14.95

Vivid new prints to cheer up jaded winter spirits and add the first touches of color to new Spring wardrobes. New solid colors in the smartest of new styles. A price range for every purse. All sizes.

PURE DYE
PRINTS
$1.19 Yd.

Flower prints in pure dye fabrics that will give your Spring wardrobe new life. Plan your Easter print now . . Choose a pure dye print.

TRIPLE SHEER PRINTS
95c Yd.

The ever popular triple sheer prints in gayer and more beautiful colorings. Start now to plan your Spring prints. Large and small patterns. Complete selections.

PURE DYE CREPES
95c Yd.

New solid colors in pure dye prints for Spring. A dozen new colors from which to choose. Beautiful to combine with the new Spring prints.

LOVELY NEW SPRING SUITINGS!

BEAUTIFUL NEW SPRING SILKS!

Very, Very New Accessories . . . The Very Smartest!

Spring Shoes!

Gabardines & Patents
$1.95

An exceptionally low price on new shoes you would expect to pay at least $5 for. Two toned gabardine sandals and oxfords . . Patent and gabardines . . Toeless Patent oxfords. Smarter styles for less money.

THRILLING NEW
GLOVE STYLES
95c to $2.95

New fabrics and kids in thrillingly clever styles. The perfect accompaniment to your new Spring suit or coat. Accessories ARE important . . Choose yours carefully.

HAT News!

STRAWS & FELTS
$1.95 to $5.95

Beguiling poke bonnets, chic pillboxes, gay 1890 sailors, young bowl bretons, dashing Mexican rollers, profile hats, off-facers, chin-strap charmers, new wider brims . . Hats sweet and lovely!

NEW ARRIVALS DAILY!

GAY, NEW
Bolero Jackets
With Matching Sashes
95c to $1.95

"TOPS" for all your frocks, new and old. The briefer, gayer boleros. Short sleeved and sleeveless, silk, rayon and cotton. A "Must Have" for your Spring wardrobe.

Lauerman's

THE ESCANABA DAILY PRESS

A Morning Newspaper Published Daily Except Monday by The Escanaba Daily Press Company, Inc. JOHN P. NORTON, President and General Manager Office 600-602 Ludington St.

Entered as Second Class matter April 4, 1909, at the postoffice at Escanaba, Michigan, under the Act of March 3, 1879.

Member of Associated Press Leased Wire News Service.

The Associated Press is exclusively entitled to the use for publication of all news dispatches credited to it or not otherwise credited in this paper, and also the local news published therein.

The Daily Press is the only daily paper printed in an exclusive field of 50,000 population, covering Delta, Schoolcraft and Alger counties thoroughly, with branch offices and carrier systems in Manistique, Gladstone, Munising and Newberry.

Advertising rate cards on application.

Member Michigan League of Home Dailies
National Advertising Representative
SCHEERER & CO.
35 E. Wacker Dr., Chicago 415 Lexington Ave., N. Y.

SUBSCRIPTION RATES

Daily by carrier, per week	15c
Daily by carrier, per year (in advance)	$7.00
Daily by mail, per year (in advance)	$5.00

This Will Do It

THE decision of the Chicago and North Western railway to operate all-expense tours from Chicago and other points to Escanaba during the smelt runs in cooperation with the local hotels and bus company should mean much to this community.

It will be recalled that it was the railroads of the country that were largely responsible for great boom of interest in winter sports. The "snow trains" provided an opportunity for city folks to enjoy week-ends in the great outdoors, and the special service has been well patronized.

During the past two winters, Ishpeming has experienced a very satisfactory winter sports business. A check-up revealed that about ninety-five per cent of the outsiders who went there traveled over the Chicago and North Western railway, having taken advantage of the all-expense tour offer.

The all-expense tours during the smelt runs should do the same for Escanaba and other communities in the vicinity. The North Western railway will do its part in Chicago and other cities to arouse interest in the tours through radio advertising and the distribution of folders at railway stations and travel bureaus.

It is safe to predict that the inauguration of the all-expense tour to the smelt runs in the Escanaba region will open up new avenues for the exploitation of this community event on an extensive scale. The Escanaba Smelt Jamboree in a very short time should be recognized nationally as the "Mardi Gras of the North".

Aiding the Schools

ONCE there was a theory that the 48 states were separate entities with individual problems and personalities. It's a fading theory that a few discouraged southern senators cling to.

For the federal government is a doting parent, now, a parent which lavishes affection and largess upon its states with a jealous loving care.

Fifty years ago if someone had mentioned that in 1938 the federal government would be telling an Arkansas farmer what he could raise and how, there would have been a howl to the heavens.

That and other federal regulations we've come to accept, along with a thousand other central government aids and supervision that few persons realize they are paying for in federal taxes.

Perhaps you didn't see or didn't stop to consider the President's recent message to Congress in which he transmitted the report of the Advisory Committee on Education

The committee urged, and apparently the President sanctioned, federal grants to the states for educational purposes which would begin in 1939 at $70,000,000 and increase by 1944 to $199,000,000

The grants are to be used for current operating and maintenance expenses of public elementary and secondary schools; to improve the preparation of teachers and other educational personnell; for the construction of school buildings; for the improved administration of state departments of education; for "civic, general and vocational part-time adult educational activities"; for rural library service

The President told Congress: "Glaring inequalities characterize educational opportunities and expenditures for schools throughout the nation Educational service . . . in many localities is below the minimum necessary for the preservation of democratic institutions."

President Roosevelt wouldn't have, probably, much difficulty proving that statement, but he might have difficulty convincing most people of his next words which were:

"Federal aid is the only way in which the difficulties in this widespread and complex situation can be adequately corrected."

In the first place, schools aren't exactly interstate commerce, even by Mr. Roosevelt's definition thereof. Secondly, the states should have some prerogatives and responsibilities left, or there isn't any point in having state governments. Thirdly, why should the federal government set up educational departments whose function is to aid similar state departments already set up, a patent duplication of duties. And lastly, the more state duties and responsibilities toward the care of the state's citizens that the federal government takes over—the more duties and responsibilities the state will allow the federal government to assume.

Any parent knows that, if the administration doesn't.

Now Getting Somewhere

THOSE who have mournfully predicted Escanaba could never get anywhere in the promotion of winter sports on a commercial basis because of the lack of facilities for skiing, snowshoeing and tobogganing will probably feel differently about the situation now

The Escanaba Ski club, an organization which has done more to stimulate interest in the skiing sport than any other agency, has found an ideal site for a winter sports park. It is the southern extremity of the bluff along highways US-2 and US-41, lying between Terrace Gardens and Pioneer Trail Park. The bluff itself furnishes an opportunity to eventually build a slide that would attract professional ski jumpers, but what is equally important is the fact that the rolling country all around would be ideal for skiing and snowshoeing trails

The property is now owned by the Upper Michigan Power and Light company, and the main problem facing those who are seriously interested in developing winter sports facilities for the benefit of our own people and to attract winter tourist patronage is the acquisition of this site. It is deemed best that the area be placed under public ownership so that WPA projects could be secured for clearing out trails and the building of ski and toboggan slides.

If the bluff site is as good as the skiing enthusiasts say it is, Escanaba certainly would be able to go ahead and promote winter sports like Ishpeming, Petoskey and other communities have done. We have what is considered the finest outdoor rinks in the state, and a well-organized program of winter recreational activities. Coupled with all these assets is a booster spirit among the people that enables this community to do things in a big way.

Fighting Fire

ARSON used to cost the United States 100 million dollars worth of property each year. That figure has now been reduced to a mere fraction and the scientific, "story book" detective is responsible. The war on arson has brought out instruments which point out the incendiarist like a screaming siren.

For instance a warehouse fire supposedly burned a half million dollars' worth of silver fox pelts. But a photomicrographed bit of ash revealed that the skins were not silver fox, but rabbit, and this revelation brought a confession. The spectroscope, used originally by astronomers, has been turned to use by the arson fighters, and rubbish from a burned building can be spectrographed to determine every possible chemical element in the blaze — or used to start it. An incendiarist using flashlight powder was caught that way, when ordinary chemical analysis didn't reveal it.

Where this work affects the ordinary citizen isn't so much that fires are prevented and criminals caught, but that his fire insurance rate drops considerably thereby.

Is Certainly Needed

CITIZENS of Manistique have determined to once again attempt the organization of a chamber of commerce.

In recent years, a number of organization meetings have been held, but for some reason or other the project has not been successfully put over. Judging by the enthusiasm and determination that is being displayed at this time it is quite safe to predict that a permanent organization will be finally effected

With its outstanding attractions such as Big Spring, Indian Lake and other inland lakes and streams, Manistique certainly could get somewhere with an agency like a chamber of commerce. In the past, the community has not even issued an official tourist folder, and inquiries from prospective visitors have gone unanswered.

Knowing what can be done in the way of community betterment with the facilities of a well organized and active chamber of commerce, Escanaba hopes that its neighboring city will be successful in this new effort.

Other Editors' Comments

MILK VS. WHISKEY
(From the Cassopolis Vigilant)

You mothers of children who need milk may read this and weep, or you may read it and then arise in righteous anger and march on the state capitol armed with rolling pins or milk bottles or whatever it is with which women arm themselves for battle. Michigan dairymen have attempted to have milk exempted from the sales tax, not only because of its necessity in every household but because selling a bottle or two of milk each day to a family does not entitle them to collect a sales tax, with the result that when they pay a sales tax on their gross business at the end of each month the money must come out of their own pockets. The State would not allow the exemption, claiming that it would require an act of the legislature to exempt milk from the sales tax. Then the State turns about and exempts whiskey from the sales tax, and did that "burn up" the dairymen? It did. They renewed their efforts last week and asked that milk be given the same exemption as whiskey, but again they were turned down and told that it could not be done without an act of the legislature, even though whiskey was exempted without a special act of that body. Ye gods, what a state! Tax exempt whiskey for the adults and taxed milk for the babies! Have Michigan people fallen so low that whiskey takes precedence over milk and that men's appetites are more important than babies' needs? No, we rather believe that the people of our state are still sound at heart and that it is only the little group that governs us up at Lansing who are making the State appear ridiculous by taxing milk and exempting whiskey

THE JEWEL OF CONSISTENCY
(Milwaukee Journal)

Only yesterday, our isolationists in congress were charging that the United States had a secret alliance of some sort with Great Britain. That was their attack on the President's request for more ships. Senator Johnson introduced a resolution to find out if there was an agreement.

Now what do we hear in congress? That Chamberlain has "double-crossed" us betrayed us. That Great Britain has let us down. Senator Johnson rises now to talk about the prime minister's "dealing with them"—that is, with the dictators.

If they don't want America to deal with England, even at arm's length, why do the isolationists object if England deals with somebody else?

PRICE-FIXING IN COAL
(St. Louis Post-Dispatch)

Price-fixing by government starts with a tremendous handicap, economic as well as psychological. It can be argued with much persuasion that coal presents a special case, and perhaps it does. But it is yet to be proved, even in this special case, that price-fixing can be operated without mulcting the consumer The results to date have not been promising.

Japan is reported to be "readjusting" her diplomatic policys toward the U. S. From now on, presumably, they'll apologize first and bomb later.

World Affairs Reviewed

By NEA Service

Prague—Czechoslovakia, a beleaguered island in the troubled sea of mid-Europe, waits uneasily for a voice.

The expected voice is that of Chancellor Hitler of Nazi Germany, and its message is expected to be an invitation to come to Berlin and discuss the future of large numbers of people of German origin who live in Czechoslovakia.

This troubled democracy of Czechoslovakia, where Germanic currents from the northwest and Slavic currents from the southeast meet and mingle, is one in which 15,000,000 people live in an area considerably smaller than Florida.

On the map, the country is fishshaped. The head of the fish penetrates into Nazi Germany. In this "head" are the great industries, the highest development, and most of the 3,500,000 Czechoslovaks of German blood.

—UNHAPPILY LOCATED—

To the south lie Austria and Hungary, neither friendly, for Hungary keeps remembering 700,000 Hungarian-descended Czechoslovaks. Northward lies Poland, also rather unfriendly, and also with a large racial minority in the country, perhaps 90,000.

Friendly alone among neighbors is Rumania far to the southeast, at the tail of the fish, the undeveloped part of the country.

Geographically, that is not a happy situation. Politically it is not happy, either. But among that mixed racial assortment there are also 9,700,000 unmixed Czechoslovaks, and they are a happy people, intelligent, prosperous and liberty-loving.

If you listen to Nazi propaganda bureaus, Czechoslovakia today is a spearhead of Communism pointed at Germany's vitals, a potential jumping-off place for raiding Russian airplanes.

If you listen to corresponding Russian propaganda, Czechoslovakia is the high road for Hitler's legions leading to the promised land of the rich Russian Ukraine.

If you still remember the thwarted idealism of Woodrow Wilson, Czechoslovakia is the last hope of the new democratic nations set up after the World War in the effort at Versailles to unscramble the nationality-and-race question. Wilson's memory is still reversed in Czechoslovakia almost as a patron saint.

—BEST SMALL ARMY—

Whichever point of view you take, Czechoslovakia today is a particularly vital member of the group of small central European nations. Its military strength is far greater than its size or population would indicate.

The Bohemian coal and iron mines, and the huge Skoda munitions works at Pilsen have been one of the world's great sources of munitions since before the great Skoda guns pounded Belgium's Liege in 1914.

That means that the Czech army of 170,000 with a trained reserve of 1,000,000, is the best-armed small army in Europe.

Thorough border fortifications insure delay if Nazi troops should invade Bohemia. The fate of this 19-year-old democracy, therefore, would depend on whether France and Russia came to her aid, as both have engaged to do.

The Austrian border, relatively unfortified, will undoubtedly be quickly strengthed now that German influence in Austria has become dominant. Residents of the Bohemian part of Czechoslovakia can not forget 300 years of Hapsburg domination by Austrian governments in Vienna.

—FREE SPEECH FOR NAZIS—

Nazi propaganda in Czechoslovakia has already spurted strongly since the Austrian coup. Broadcasts from the Leipzig station blanket the country. Depressed conditions in the industrial (Bohemian) end of the country help Konrad Henlein, Nazi leader in Czechoslovakia, to advance his cause.

The resolute way in which President Benes' government has stuck to its guns in the matter of freedom of speech and of the press has been of the utmost help to Henlein. The only press suppressions since the Austrian crisis have been those of papers critical of Germany, not of Germany's supporters, evidencing the scrupulous care of the government to avoid offense.

The eastern end of Czechoslovakia is relatively undeveloped, and contains the densest and most valuable forests of Europe. The shoe factories at Zlin run by the Bata family are world-renowned.

Jan Bata not long ago suggested plans for development of the country into one of 40,000,000 people by creating new transport and other facilities. But any such goal is still in the clouds.

Prague, the great capital city of more than 800,000 people, has neither the gaiety of Budapest nor the tragic emptiness of Vienna. It reflects the grave and solid determination of a people to go forward and live their lives despite a precarious situation.

Every Czech knows that his country may well be the Belgium of the next World War, or the Spain of tomorrow.

Snow White and the Seven Dwarfs

Answers To Questions

BY FREDERIC J. HASKIN

A reader can get the answer to any question of fact by writing The Escanaba Daily Press Information Bureau, Frederic J. Haskin, Director, Washington, D. C. Please enclose three (3) cents for reply.

Q. How is Northern Ireland now governed? E. H.

A. Northern Ireland is still governed as formerly by a governor general (the Duke of Abercorn) and a cabinet headed by a premier (Viscount Craigavon).

Q. Is the Army changing regulations about dress uniforms at posts? B. L.

A. The blue dress uniform will be required for all Army officers stationed at posts on October 1, 1938.

Q. How many times a year does the sun cross the line? C. B. M.

A. Twice a year—in the spring and fall. The sun will cross the equator coming north on March 21 at 1:43 a. m., Eastern Standard Time.

Q. How much does Toscanini receive for his radio broadcasts? W. H.

A. The conductor receives $4,000 a broadcast.

Q. When is National Used Car Week? J. W.

A. National Used Car Exchange Week will be observed the week of March 5-12.

Q. Please give a brief history of Octagon House at Washington, D. C. C. E. H.

A. Octagon House, a fine example of late Georgian architecture, was the Washington home of Colonel John Tayloe, wealthy Virginia planter and friend of George Washington's. Dr. William Thornton, original designer of the United States Capitol, made the plans for the house in 1799. Built of English brick, it is, in spite of the name, actually hexagonal in form. After the burning of the Executive Mansion in 1814, President Madison established a temporary White House there and with Dolly Madison as hostess Octagon House reached its height of social power. The proclamation giving the terms of the Treaty of Ghent was signed by President Madison in one of the upper rooms. The house was purchased and restored by the American Institute of Architects in 1902 and is now occupied by that organization

Q. What was the subtitle of Uncle Tom's Cabin? V. C.

A. The book appeared at a time that double titles were popular. It was named Uncle Tom's Cabin or Lift Among the Lowly.

Q. How many Canadians are of British origin, and how many of French? R. B.

A. Of the 10,377,000 people in Canada, 4,870,000 are of British origin and 2,453,000 are of French origin.

Q. Where are the Barrier Islands? G. W.

A. They are a group of some one hundred islands lying off the South Atlantic mainland of South Carolina, Georgia, and Florida, extending approximately from Charleston, S. C., to Fernandina, Fla.

Q. What was the Lexow Committee? H. W.

A. The Lexow Investigation Committee (1894) consisted of members of the New York State Senate under the leadership of Clarence Lexow who investigated charges of corruption in the Municipal Government and Police Force of New York. The inquiry lasted a year and its findings were made public in 1895.

Q. Are there any curly-haired horses? R. P.

A. The Bashkirs, which come from the plains of Eastern Russia, are a curly-haired breed.

Q. What composer said that there is no such thing as a new song? E. H.

A. Irving Berlin said, "We depend largely on tricks, we writers of songs. There is no such thing as a new melody."

Q. What is a lacrimatory? E. S.

A. It was a small glass bottle with a narrow neck found in ancient tombs and mistakenly supposed to have held the tears of the mourners. In reality they contained unguents.

I shouldn't want to administer a law for lending money on character.
—Jesse H. Jones, head of Reconstruction Finance Corporation.

20 Years Ago

With a total of $57 already collected the boys of the Eagles and St. Joseph school drum corps will purchase eight drums.

Sister Ethelbert of Milwaukee, daughter of George McCarthy of this city, was not expected to live through the night.

After a prolonged illness from a complication of diseases Pierre Brasseur, a pioneer resident of Gladstone and known to many people in that city, passed away yesterday at his home.

Camp Custer—Just how far the Army Y. M. C. A. should go in the direction of saving souls is being threshed out at Camp Custer, Dr. C. A. Barbour and Dr. F. A. Taylor of New York, having come here to confer with A. L. Parker of Detroit who is the camp secretary. Recently the "Y" lost friends by refusing through Mr. Parker to let the sergeants hold a ball in the Liberty auditorium. On top of this they sprang an evangelistic campaign.

Dr. Stanley B. Roberts, for nearly twenty years pastor of the Bethlehem Presbyterian church of Minneapolis, gave a strong patriotic talk before the members of the Presbyterian Brotherhood at at the third monthly supper held in the church parlors Tuesday night.

Washington—Members of the senate and house military affairs committee, high army and navy officers, representatives of the allied mission in Washington, and a large number of civilians witnessed the first public demonstration of the Browning machine gun here today.

Mrs. B. V. Vorce, Detroit, suffrage speaker here, is a guest at the B. D. Winegar home on Park avenue.

Calumet—Col. W. J. Thielman, one of the best known military men of the Upper Peninsula, has been recalled to service and has been commissioned lieutenant colonel of the Upper Peninsula regiment of the Michigan State Troops.

Washington—President Wilson signed an order authorizing the construction of a water power dam at Muscle Shoals, Ala., as a part of the $60,000,000 project for a government plant there for the fixation of atmospheric nitrogen, for use in the manufacture of munitions.

New York Column

BY GEORGE ROSS

New York—This is the second time Alexander Woollcott has daubed his roly-poly cheeks with greasepaint, and now he can be seen, along with other actors, in S. N. Behrman's comedy, "Wine of Choice."

The Town Crier couldn't resist. He even bet a lady friend of his a new dress that he couldn't be hornswoggled back to the stage. The dress is on him (beg pardon) —he lost his bet. He already has ordered the garment from a ritzy store, and next month it is going to be described in the style columns of a popular fashion magazine.

On the whole, the critics—The Town Crier used to be a critic himself once — were kind. But if one were reading between the lines, it is plain that the critics didn't hail him as the next Barrymore or Orson Welles or the White Hope of the American stage. They said he was all right, that he did his job the best he knew how and that, in effect, he is a Great Guy. I hope the critics haven't been informed that Mr. W. hasn't read a single line of what they wrote about him. They are a sensitive lot and might feel hurt.

• • •

Shrinking Violet

Not only is the rotund Woollcott impervious to critical screeds about himself, but he doesn't like interviewers. The lady who publicizes "Wine of Choice" is having her hands full, indeed, turning away the ink-stained wretches who would have a word with him. He is so reporter-shy that, to present the world with a true picture of Woollcott, the Actor, the Author, the Raconteur and the Man, she sat down and tossed off a word-picture herself. This is what she wrote:

"As sentimental as his idol, Charles Dickens. As sophisticated as his friends, Dorothy Parker and Noel Coward. As caustic as his prototype, Dr. Samuel Johnson. As genuinely warm of heart as his apostleship of "The Seeing Eye' suggests. As high-brow as a Harvard professor. As blasting to the phoney as is his pal, Harpo Marx. As esteemed by the bookish as he is popular with radio listeners. As given to intense loyalties as he is to personal, sometimes irrational, dislikes."

Quotations

Administration of justice must be brought up-to-date and adjusted to the problems of the times.
—Arthur T. Vanderbilt, president, American Bar Association.

• • •

Tipping is now generally regarded as unsound economically and socially.
—Grover Whalen, president, 1939 World's Fair, who is planning to ban the practice at the Fair.

• • •

We had our hands tied because of the way the state presented the case to us.
—John DiGildo, foreman of the Philadelphia jury which acquitted Mary O'Connor in the killing of 5-year-old Nancy Glenn.

• • •

Art has a chance to develop here because it is the safest and most peaceful country at present.
—Mme. Romola Nijinsky, wife of Vaslav Nijinsky, once-famous dancer, on a trip to the United States.

The Capital Parade

BY ALSOP AND KINTNER

Washington—In London, Halifax is in, Eden is out, and the devious processes of international haggling have begun. Here in Washington, the ruling spirits of the state department have had time to assess the new situation, and, on the whole, they find it good.

As they explain it, the defeat of Edenite idealism may not be pretty, but it does improve the chances for some sort of appeasement in Europe. And if an old-fashioned balance of power is reestablished, then Great Britain will be able to play a more assertive part in the Far East. Thus this country will benefit by a relaxation of European tensions, and by an easing of our Far Eastern task.

Such is the official view. In unofficial, but informed, eyes, the fall of Eden has also had a strictly local, distinctly encouraging repercussion. It has cut the ground from under American advocates of a Romanticist foreign policy, since rushing to the rescue of "the democracies" loses its appeal, now that it is clear Great Britain will not join the rescue party.

OLD WILSON GHOST

A tendency to lapse into Wilsonian moralizing on foreign affairs has pervaded the administration, not excluding the White House. The lapses have been largely responsible for the grandiose overtone in American foreign policy in recent months. While they have had little relation to the course laid out by the state department's experts, they have given that course a deceptively belligerent color.

A case in point was the strange speech of Secretary of the Interior Harold L. Ickes, in which he advised Great Britain to join in a Democratic rescue party two days after Eden's fall. The faintly presumptuous Ickes Chautauqua lecture had an interesting history.

It was arranged for some time ago by Felix Green, the British Broadcasting Company's American representative, as one of a series of addresses on a BBC international short-wave hour. A manuscript was sent to Green by Ickes, and copies were distributed to newspapers on Saturday, when the English cabinet crisis was maturing. Not until Monday was a supplementary first paragraph added, indicating that the secretary was speaking purely personally.

At the time, the additional paragraph looked like a concession to events. Now, however, it's understood that the Ickes speech was submitted to the President and approved by him in its original form. With his taste for small machiavellianisms, the President has sometimes before arranged to slip a controversial expression on foreign policy out an impressive backdoor. This time, apparently, he was doing it again.

According to report, the speech was not shown to state department officials until the week-end. Their reaction to it was promptly explosive, yet the speech could not be withdrawn. Thus the watering down paragraph was added.

THE SITUATION ABROAD

While it's probably most important that such vagaries as the Ickes speech can hardly recur now, the state department analysis of the new European picture is also distinctly worth attention.

The departmental viewpoint, as it's privately explained, is that Eden resigned in a spasm of impracticality Eden's insistence on concessions from Italy before beginning talk of a deal is looked on as silly. There is relief that the talk of a deal has begun, since it's felt that the conversations offer a double-barreled chance for real improvement in the whole European situation.

In the first place, an Anglo-Italian deal, no matter now disagreeable its terms, would end the tension in the Mediterranean. And in the second, now that Hitler has a foothold in Vienna, it would tend to make Mussolini remember his original distaste for a nazi empire extending to his own back door. Thus a deal would work in two ways toward a restoration of the ancient European balance of power.

The balance of power, the European Modus Vivendi of the past, is regarded as a much more stable and sensible arrangement than the present alignment by ideologies If a reasonable balance of power is restored, the time may even come when international face-making is no longer the accepted mode of diplomacy

What is the world coming to? New York lads choose spinach as their favorite vegetable in a pool conducted by the Boys' Athletic Club?

Consternation in the Florida winter colony! Massachusetts Tech scientist says getting a deep coat of tan destroys all the benefits of sun-bathing.

Chinese diplomats are holding "war councils" at The Hague. Has the Japanese drive pushed them clear into Switzerland?

Lyrics of Life

By Douglas Malloch

THE MAN WE OWE

The world owes every man a living,
Who gives the world his very best,
But nothing to the man not giving
Some sort of service to the rest,
Who only sits with open palms
Demanding alms.

The world owes every man a dinner,
Who tries to earn it, not to ask,
But ought to let the man grow thinner
Who does not even seek a task,
Lets others labor for the meat
For him to eat.

The world owes every man a living,
Who tries each day that world to lift,
To others an example giving
Of goodness, industry and thrift—
Owes all it is since time began
To such a man.

SIGN PROJECT IS BEGUN HERE

13 Men Being Employed on Work of Making, Erecting Signs

Two projects totalling $4,664 in federal allotments alone have been begun in Delta and Houghton counties, it was stated yesterday by Harold W. Gill, fifth district WPA director.

The first provides for the construction and erection of sign posts at street intersections throughout this city and is employing 13 men. The posts are to be of reinforced cast concrete with recessed painted letters. The posts will be placed at each intersection. The sponsor is the city of Escanaba, which has contributed $1,242. The WPA has allotted $3,753. At present, the city of Escanaba has only one street on which the streets are named.

The second project provides for the construction of a fire-proof vault in the community building in the village of Houghton, Houghton county. The vault is to be of brick and concrete construction and will be 8 by 13 feet to serve the basement of the building and 6 by 9 feet to serve the first floor. The vault will be in the southeast corner of the building and will be accessable to the relief offices and the village clerk's office. In addition, 36 feet of partitions will be erected in the northeast room of the basement to divide it into three small rooms. These rooms are to be cleaned, decorated and the floors varnished. The village of Houghton is the sponsor with a contribution of $643. Federal funds furnished amount to $911.

Lions Will Hear Frank Birch At Menominee Soon

Menominee, Mich.—Menominee Lions club will be host to 125 Lions from 18 clubs in the Upper Peninsula and northern Wisconsin on Monday, March 14, at a banquet reception in Hotel Menominee for Frank V. Birch, Milwaukee, president of Lions International.

Reception plans proposed by John Farley, chairman of the reception committee, were approved by the club in meeting last night at Betson's Beach grill.

John G. Zabelka, Sault Ste. Marie, governor of the Tenth district, which comprises the Upper Peninsula, will preside as toastmaster.

Invitations and tickets have been sent to the 18 clubs expected to send delegates to the reception banquet. They include Lions clubs at Green Bay, Oconto, Peshtigo, Marinette, and all of the clubs in the Upper Peninsula. Reservations must be made by March 10.

The entertainment program includes dinner music, group singing, an address by the international president and district governor, and an informal reception in the hotel parlor before the banquet. Banquet arrangements are directed by Michael C. Olsen.

Mr. Birch, president of Lions International, is executive vice-president of a national advertising agency in Milwaukee. The Lions association which he heads is active in eight countries in which there are nearly 3,000 clubs with a total membership of 100,000 members.

Mr. Birch has been active in Lions club work for many years. After holding several offices in the Milwaukee club and serving as a director and in other capacities with the international association, he was elected international president last year. He was a lieutenant in the U. S. army air service in the World war.

About 150 sizes of marbles are manufactured in the United States; they vary from the size of a pin-head to more than two inches in diameter.

State Tourist Bureau Director To Serve As Smelt Jamboree King

Norman H. Hill, Lansing, executive secretary to Governor Frank Murphy and director of the Michigan State Tourist Bureau, has been selected to serve as king of the Escanaba Smelt Jamboree, which will be held April 7 to 9.

Mr. Hill informed Secretary Harold P. Lindsay of the Escanaba Chamber of Commerce at the Boats and Sports Show in Chicago that he would accept the invitation extended by the jamboree committee.

Mr. Hill was born in Buffalo, N. Y. He is a graduate of the University of Michigan. He began newspaper work with the Detroit News, later becoming managing editor and business manager of the Sault Ste. Marie News. He left Sault Set. Marie to become associated with the Hearst newspaper enterprises as assistant business manager of the Detroit Times.

Leaving newspaper work, he became secretary to Governor Murphy when the latter was mayor of Detroit, and went with him to Manilla when he was appointed governor general of the Philippines.

When Murphy was elected governor of Michigan, Hill returned with him to Michigan to become executive secretary, and a few months ago was also given the post of state tourist bureau director. In his new position, he has charge of all the tourist advertising and promotional work that is being conducted by the state of Michigan.

While a resident of Sault Ste. Marie, Hill was one of the two Upper Peninsula representatives on the state conservation commission.

NORMAN H. HILL

Commercial Club Begun By Pupils At High School

Commercial business is the main ambition of over two hundred students at the Senior High school, who showed their interest in forming a commercial club under the four instructors, Misses Margaret Kennelly, Agnes Wedaae, A. John Groop and Clarence Pearson.

A rule was established that two credits in commercial subjects must be credited to each member, many students automatically being eliminated. Tentative plans were made concerning a stenography service including class contests in shorthand and typing, and presenting commercial plays for student assemblies. There was also a desire expressed to see demonstrations of office machines.

PERKINS

Perkins, Mich.—Funeral services were held Monday morning at St. Joseph's Church at 10 o'clock for Mrs. Henry Vermotte, 57, widely known and esteemed resident of St. Nicholas who died Thursday morning at her home. Rev. Fr. A. C. Coignard officiating. Those serving as pallbearers were: Messrs. Alphonse Hierman, Jules Cafmeyer, Jules Van Damme, Henry Verbrigghe, Emil De Backer, Phampill De Puydt. Interment was made in St. Joseph's cemetery, Perkins.

Personals

Miss Mary Gibbs spent the week end in Escanaba visiting with relatives and friends.

Mr and Mrs. James McNamara and children visited at the home of Mr. and Mrs. Dona Le Claire in Rock Sunday.

Miss Pronase De Keyser who is a teacher in the Perkins Central School spent the week-end at her home in Powers.

An applicant for a commercial pilot's rating must have logged at least 200 hours of solo flight time.

WPA ROLLS AT HIGHEST PEAK

1,838 Men Employed in County; Music Group Being Planned

With the addition of approximately 70 men on Saturday, the WPA rolls of Delta county will reach a total of 1,838 persons, the largest in history, according to Jack Stephens, area engineer.

If present requisitions are honored, the list will reach more than 1,900, it has been announced. Of the present total employed, 1,150 men are engaged in road work throughout the county.

All persons certified by the ERA case department will have been assigned to WPA projects in the county by Saturday of this week, Stephens said. A large number of single men, dropped from the rolls several weeks ago to make room for those having dependents, have been reassigned to work.

Stephens said yesterday that, if interest warrants it, a music project will be started in the county under the direction of August Spera, district music supervisor of WPA with offices in Iron Mountain and director of the Iron Mountain WPA band. All persons on WPA rolls who can play musical instruments should contact Stephens immediately. Those accepted may work out their assigned hours as musicians. Unless enough interest warrants bringing a director here, however, the project will not be started.

PEANUT CAUSES DEATH

Iron River—A peanut which accidentally lodged in the lungs of six-year-old Neil Smith at Christmas time caused the child's death in the General hospital at Stambaugh Saturday afternoon.

The son of Mr. and Mrs. Clyde Smith of Bates township, died of complications following pneumonia induced by the foreign object in the lung. The child had been at the hospital for some time under observation.

LITTLE CHANGE IS EXPECTED

Supreme Court's Ruling on Horton Act May Not Apply Here

County highway department and city officials indicated yesterday there is little possibility that the recent ruling of the state supreme court on the Horton weight tax law will materially affect the present allocation of highway funds in Delta county.

The ruling, which reversed lower court decisions of the Menominee and Dickinson circuits, in effect upheld Priority 4 of the so-called Horton weight tax law. Under the law, one-half of weight tax returns to the counties must be used for general highway maintenance. The first three priorities under the second-half apportionment are for debt service. One-half the remainder is set aside for maintenance of additional township roads as the fourth, subject to a favorable vote by the board of supervisors.

Lower court decisions had held Priority 4 inoperative since the abolition of the township road system in April, 1937. They had held that cities—the next priority—were entitled to this money.

Murray D. Van Wagoner, state highway commissioner, after directing the release of $347,410 withheld from nine counties pending the outcome of the litigation, said the decision involved a maximum of $4,000,000 for township roads

"This is the approximate total involved under Priority 4 of the weight tax law," he said. "However, it is emphasized that the boards of supervisors must actually allocate the money to make the priority effective. Because of this provision for a supervisors' vote, I doubt if additional monies can be recovered for township roads that went to the cities in 1937 except in a few counties where the agreements were reached following disputes in connection with this litigation.

At present, the Delta county road commission gets the first half of the Horton money while the second half is divided between the road commission on one hand and the cities of Escanaba and Gladstone and village of Garden on the other. In view of the fact that the latter allocation is made on the basis of population, approximately 62 per cent of the second half of the fund goes to Escanaba, Gladstone and Garden for road work.

In view of the amicable feeling between the road commission and the cities and village of Garden involved and the fact that it would require a two thirds vote of the board of supervisors to change the present allocation, it is not expected that the present allotment will be changed. There are 14 township supervisors on the board and 14 representatives from Escanaba, Gladstone and Garden.

Brother Of Local Woman Is Taken By Death Monday

David Carter, 88, of Marinette county, a brother of Mrs. Herman Leisner of this city, died Monday afternoon at his home on the South Shore, of a heart ailment from which he had suffered for five years.

He was born in Green Bay January 9, 1850 and was a survivor of the Peshtigo fire. He had resided in Marinette since that time.

Surviving are his widow, six sons and three daughters, one sister, Mrs. Leisner of this city and twenty-five grandchildren.

TRIO TRAVELS TO GLADSTONE

Right to Enter Finals of Peninsula Hinge on Results

Coach Bertrand Henne's Escanaba high school debaters will travel to Gladstone this evening to meet Coach Raymond Nadeau's trio in a match which will enable one of the two teams to enter the Upper Peninsula finals.

The debate will be the second in the elimination series, the locals having advanced by defeating Alpha on February 18, while Gladstone disposed of Kingsford on the same date.

The Gladstone team, which won the Upper Peninsula championship last year under Henne's guidance, is coached this year by Raymond Nadeau, who succeeded Henne when the latter resigned at Gladstone to assume his present position in Escanaba schools.

Members of the Gladstone team are Richard Johnston, Dean Slye and Agnes Dahlbeck.

The local team is composed of Lorrayne Charlebois, Frank Bender, Allen Earle and Bob Beaudoin as alternate. Prof. Burney B. Bennett of the Michigan College of Mining and Technology is serving as the lone critic judge.

St. Francis Hospital

Helen Janchenko, 812 Sheridan Road, submitted to an operation for removal of tonsils.

David Noble Kee, 3, son of Mr. and Mrs. D. N. Kee, 920 Fifth avenue south, submitted to an operation for relief from appendicitis.

Patients dismissed are Mrs. Charles Neumeier and baby, Albert Cloutier, Joseph Cannon, Mrs. Ted Leach and baby, Mrs. Dora Konz, Fred Burch, Mrs. Joseph Archambeau, Mrs. Miles Dupuie and baby.

Indian Sweaters

If you would have bells jingle while you ski, look at the Indian sweaters that button up the front with bells. The sweaters, in seven different designs symbolizing old Indian weather legends, are hand-made, in gorgeous colors.

The winner of the 1937 motor classic at Indianapolis was able to reach a speed of 113 miles an hour on the garden variety of motor fuel, which can be purchased at any gasoline station.

For "Raw" Throat

Gargle With The Antiseptic That Wins Standard Laboratory Tests by 9.3 to 1

The minute your throat feels dry and raw, gargle with the antiseptic that *kills cold germs fast!* Use Zonite. It's 9.3 times more active—by standard laboratory tests—than any other popular, non-poisonous antiseptic.

Zonite *gives relief* in 3 ways: (1) kills all kinds of cold germs—*at contact!* (2) soothes dry, raw throat! (3) increases normal flow of natural, healthful fluids!

Start now—gargle with Zonite as directed. You'll feel relief *after the first gargle!*

Hold Everything!

"Joe's havin' a little trouble with th' hiccups."

COLISEUM ROLLER RINK

Cricket Skating Party Tonight

7:00 to 10:00

Adm. 10c Skates 15c

Flashlight Skating Party Sunday Night

PENNEY'S Cotton Frocks

Now in Full Bloom

Another If It Fades

Over 1350 DRESSES In This Great Frock Event

72 Styles to Choose From In the Popular Sizes

ANOTHER DRESS IF IT FADES

Now . . . . At Penney's!

You'll want not just one . . . but several! Brand new and smart looking are these misses' and women's wash frocks. Easy-to-tub AVENUE vat prints in a colorful array of new Spring patterns. 14-52.

49¢

COLORFUL AS A *Spring* GARDEN!

A STOREFUL OF GLORIOUS COTTON FROCKS

98¢

A type for every taste! An exceptional variety of smartly styled dresses. Every one is fast color! 14 to 52.

SUNNY TUCKER

TUB FROCKS

Sizes 3 to 16 **98¢**

Dress them alike! Smartly styled big and little sister frocks. Of fine, pre-shrunk percales. Prints and solid colors.

Hard-to-Beat Values!

CHILDREN'S

TUB FROCKS

Fast to Washing! **49c**

Dainty prints for dress, school and everyday wear. There's a grand variety of styles. Sizes 3-12.

FRESH AS *Spring*

Street Frocks

• Solid color acetate rayon crepes!
• Pretty printed rayon crepes!

Here's an exciting group! Very trim dark crepes—very dressy bright prints! They're beautiful bargains! 14 to 44.

FOR ONLY **1.98**

PENNEY'S

J. C. PENNEY COMPANY, Incorporated

The Busy Store On the Corner Escanaba, Michigan

PERSONALS CLUB— FEATURES—

WOMAN'S PAGE

—FASHIONS— ACTIVITIES— SOCIETY

AMY BOLGER, Editor, Phone 692

Observe World Day of Prayer Friday, March 4

The Woman's Home Missionary society of the First Methodist Episcopal church will observe the annual "World Day of Prayer" at the church Friday afternoon at 2:30 o'clock, and a general invitation has been extended all women of the city to join in the observance.

Women of all Christian churches will unite in this service dedicated to prayer for world peace and Christian growth.

Last summer at Oxford and Edinburge 800 world Christians from 45 nations and 120 denominations considered unitedly the contemporary facts in the life the church, the state and the community. Among the outstanding figures at these conferences were Chinese, Indian and other Chirstian leaders. What was felt to be "a new and deeply moving sense of Christian unity amid diversity" led to the proposal for the formation of a World Council of Churches more inclusive than any organization now in existence.

In October, 1938, four hundred Christian leaders from the whole world but particularly from the Orient, will gather in the Far East. The International Missionary Council which has called the meeting has asked Christians everywhere to continue in prayer throughout 1938 for that meeting.

Honor Pupils At Groos Announced

The honor roll of the Groos school for the month of February, announced yesterday by Miss Betty Mather, teacher, lists the following pupils:

Scholarship—James Bichler, Glenna Fallmer, Iris Frans, Jacqueline Pepin.

Attendance—James Bichler, Iris Frans, Charles Oslund, Beverly, Kenneth, Lois and Robert Sturdy.

Charming Frock For Slim Young Housekeepers

BY MARIAN MARTIN

PATTERN 9646

"Keep young" and as beautiful as possible even when you're Spring-cleaning or dashing around doing the daily chores. And you'll be amazed to see how easy it is, when you wear a simply cut frock like this one from Pattern 9646. You'll love the freedom it allows you, particularly in the sleeves which may be made either capped or puffed. The trim, slightly raised waistline, held smooth by the sash from the sides, makes you feel delightfully slim and the collar and tie-ends carry a demure, "little-girl" air that makes you look very fresh and young. If you want this style to "go places," make it of silk. Complete Marian Martin Diagrammed Sew Chart included.

Pattern 9646 may be ordered only in misses' and women's sizes 14, 16, 18, 20, 32, 34, 36, 38, 40 and 42. Size 16 requires 3⅝ yards 36 inch.

Send FIFTEEN CENTS in coins or stamps (coins preferred) for EACH MARIAN MARTIN pattern. Be sure to write plainly your SIZE, NAME, ADDRESS, and STYLE NUMBER.

Marian Martin's NEW SPRING PATTERN BOOK IS READY FOR YOU . . . ORDER IT TODAY! Brimful of NEW FASHION THRILLS! . . . career clothes, party clothes, everyday clothes, lovely graduation styles . . . and a glorious trousseau for the Spring Bride . . . plenty of things for everyone from baby to grandmother. All easy-to-follow patterns that make home sewing a delight. ORDER TODAY. PRICE OF BOOK FIFTEEN CENTS. PRICE OF PATTERN FIFTEEN CENTS. BOOK AND PATTERN TOGETHER TWENTY-FIVE CENTS.

Send your order to Daily Press, Pattern Department, 232 W. 18th St., New York, N. Y.

McKenney On Bridge

By William E. McKenney, Secretary, American Bridge League

SQUEEZING AN EXTRA TRICK

In Rubber Bridge It's Unimportant, But In Duplicate Careful Play Brings Reward in Points

Four odd in hearts was a lay-down for Charles Hart of Newark, N. J., on today's hand. Were it rubber bridge, there would be no story, but Hart was playing that interesting form a bridge, board-a-match team-of-four play, and an overtrick was almost as valuable in his eyes as the Kohinoor is to the diamond specialist.

West overtook the opening lead of the diamond king with the ace, in order to lead a spade, the suit bid by his partner. He held but two spades, and having four trumps, he visioned a possible ruff. Hart won with the ace and returned a diamond, and West was in to lead his last spade. This was won with the king in declarers' hand, and his losing diamond was ruffed with the ace of trumps. Now five rounds of hearts were led, and East was squeezed. He dropped two spades on the second and third leads of trumps, parted with a club on the fourth lead, but when the last trump was led, he was faced with an impossible situation. He could see in dummy three clubs, including the ace, ten and nine, and the jack of spades. As dummy discarded after his play, he gave up the club seven, hoping his partner held the king, but dummy's spade was now discarded, and the king, ace and ten of clubs won the last three tricks for five. This gave the declared a won match, which he richly earned by his careful and correct play of the hand.

Solution to Previous Contract Problem

North: ♠ A K 3 ♥ Q J 10 8 7 ♦ 10 8 6 ♣ K 8

West: ♠ 8 5 ♥ 6 5 4 2 ♦ A Q J 7 3 ♣ 3 2

East: ♠ Q 10 9 7 6 ♥ 9 ♦ K 4 2 ♣ Q J 7 5

South: ♠ J 4 2 ♥ A K 3 ♦ 9 5 ♣ A 10 9 6 4

Dealer: South. Duplicate—N. & S. vul.

South	West	North	East
1 ♣	1 ♦	1 ♥	1 ♠
2 ♥	Pass	3 ♥	Pass
4 ♥	Pass	Pass	Pass

Opener—♦ K. 28

Contract Problem

(Solution in next issue)

The perfect bridge player, like the perfect husband or wife, is hard to find. Therefore, many hands are made because of a slip in the part of the defense. During the play of this hand, the declarer cashed the ace of clubs and then finessed the 10-spot. East won, but failed to cash his king of clubs. Now four hearts can be made.

North: ♠ A K 4 2 ♥ A 7 3 2 ♦ 5 ♣ Q 10 4 3

West: ♠ 10 9 8 7 ♥ K Q 10 4 ♦ 4 3 2 ♣ 5 2

East: ♠ Q J 3 ♥ 6 ♦ K J 10 7 6 ♣ K J 9 6

South: ♠ 6 5 ♥ J 9 8 5 ♦ A Q 9 8 ♣ A 8 7

Dealer: South. Rubber—None vul. 28

-:- Social-Club -:-

Aid Meets Today

The Ladies' Chorus of the Central Methodist Episcopal church will meet this evening at 7:30 o'clock.

• • •

Young People's Meeting

A meeting of the Young People's organization of St. Patrick's parish will be held this evening, beginning at 8 o'clock in the parish hall. Every member is urged to attend.

• • •

Forester Election

Election of officers will be held at a meeting of Holy Family Court, No. 56, W. C. O. F., this evening at 8 o'clock at the home of Mrs. Mary Kelly, 305 South 13th street. All members are requested to be present.

• • •

Evening Star Society

The Evening Star society will hold its regular meeting this evening at 7:30 o'clock at the North Star hall. Following the meeting a card party will be held at which bridge and five hundred will be played, and a lunch will be served. The public is cordially invited to attend.

• • •

Birthday Party

Mrs. Joseph Courier, 1425 North 20th street, entertained at her home Tuesday afternoon at a birthday party which she arranged in honor of her mother, Mrs. Charles Carter. The guests enjoyed five hundred during the party, Mrs. Ed Cretens holding high score; Mrs. Anna Roberts, second; Mrs. Olaf Olson, third, and Mrs. Ruth Nelson, low. A delisious birthday lunch was served following the games. Mrs. Carter received many lovely remembrances of the day.

• • •

Assist at Luncheon

Two items were unintentionally omitted from an account of the Chicago and North Western Railway Woman's club anniversary luncheon. Flowers for the luncheon were presented the club by D. B. McIntyre, as well as by Mr. Flanders. The program of cards during the afternoon was in charge of Mrs. John Meier.

• • •

Derusha-Kassick

Miss Lillian Derusha, daughter of Mr. and Mrs. Alfred Derusha, 1013 Third avenue north, became the bride of Jack Kassick, son of Mr. and Mrs. John LaChapelle, 311 North 11th street, at a pre-Lenten ceremony performed at nine o'clock on Monday morning at St. Anne's church. Rev. Fr. J. E. Guertin, pastor of the church, read the marriage lines.

Music for the nuptial mass was played by Miss Lucille DeGrand, organist.

Attendants of the young couple were Irene Derusha, sister of the bride; Miss Marie Raymond, Bert Ray and Michael Derwine. Arthur Derusha served as usher.

For her wedding the bride was dressed in a gown of raspberry wine color velvet and wore a hat to match. Her bouquet was of roses and snapdragons. Miss Irene Derusha was gowned also in a dress of raspberry color with hat to match and Miss Raymond's gown was of rust color with matching accessories. Their flowers were snapdragons.

Mrs. Derusha wore a blue taffeta, trimmed with gold and the bride groom's mother chose a wine colored dress trimmed with velvet.

A wedding breakfast and supper were served at the home of the bride's parents where table decorations matched the bride's gown and a wedding cake served as the centerpiece. Covers were laid for 95 guests, including Rev. Fr. J. E. Guertin and Rev. Fr. Lester C. Bourgeois.

The young couple will make their home in Escanaba at 311½ north 11th street. The bride is a graduate of St. Anne's school and was formerly employed at the F. W. Woolworth store. The bridegroom is a graduate of St. Joseph's school and is employed by the Chicago and North Western.

Miss Marie Raymond of Munising was an out-of-town guest at the wedding.

Fur Bolero Fashion Feature

Fur boleros are going to be the height of fashion for early spring wear. This attractive model by Worth is fashioned of baby seal with inner gathered sleeves in bright green crepe. The dress is in light-weight beige wool, and shows touches of embroidery in green and copper at the hem of the skirt in front and at the high neckline.

McMILLAN NEWS

Claimed by Death

McMillan, Mich. — Impressive funeral services were held here Sunday afternoon at 2:30 o'clock at the Methodist Episcopal church for Herman Shufelt, 84, one of McMillan's oldest pioneers, who passed away at the family home here last Thursday after a long illness.

Mr. Shufelt was held in high esteem by all who knew him and his passing will be mourned by a large circle of friends.

He was born on a farm near Iron Hill, Canada, on February 22, 1854 and came to the United States in his early youth. He was married in 1889 to Miss Olive Barker.

The deceased was the son of Mr. and Mrs. David Shufelt. Mrs. Shufelt, whose maiden name was Polly Cook was a lineal descendant of Francis Cook, one of the Pilgrim Fathers

Surviving are three daughters Mrs. Charles Kubont of McMillan, Mrs. Charles Smith of Seney and Mrs. Frank Whitmarsh of Strongs and one son Arthur Shufelt of Sault Ste. Marie. He is also survived by one sister, Mrs. Rachel Mc Crum of Ottawa, Canada.

The body was prepared for burial at the Charles B. Beaulieu undertaking establishment at Newberry Funeral services was conducted by Rev. Donald Stubbe, pastor of the local Methodist church. Pallbears were, Henry Heidebreicht, Oscar R. Musgrave, Frank Richard, Earl Koontz, Jesse Hanger and Albert J. Mainville.

Interment was made in the McMillan cemetery.

Social

Mrs. Elva Shady entertained a number of friends at a shower party held Saturday evening at her home in honor of her daughter-in-law, Mrs. Glenn Shady of Newberry. At the close of pleasant evening a delicious luncheon was served. Mrs. G. Shady was the recipient of many lovely and useful gifts.

M. E. Ladies' Aid

Members of the Ladies' Aid society of the M. E. church will meet on Thursday afternoon March 3, at the home of Mrs. John Hanger. Members are requested to attend and visitors are welcome.

Births

Mr. and Mrs. Louis Johnson, of Danforth, are the parents of a son, born Tuesday night, March 1, at St. Francis hospital.

A daughter was born Wednesday morning, March 2, at St. Francis hospital to Mr. and Mrs. Dale Prokop of Garden.

Nadon Honor Roll Is Announced

Honor pupils during February at the Nadon school, listed yesterday, are:

Lower Room

Scholarship — Cecile Bussineau, Margaret Bussineau, Herbert, Roberts.

Upper Room

Attendance — Arthur Bourdelais, Ilene McMaster.

Personal News

Mrs. E. O. Anderson has returned from a two weeks' visit in Manistique.

Mrs. Harold P. Lindsay left last night for Chicago to join Mr. Lindsay who is attending the Boat and Sports Show at the Navy Pier, for the week-end.

Melvin Wicklander, a senior in Escanaba high school, and president of the school Photography club, has gone to Kent, Ohio, where he is attending the Kent State University short course in news photography.

Mrs. M. K. Bissell, who returned the first of the week from a vacation visit in the south, is ill at her home, 610 Lake Shore Drive, suffering from a severe cold.

Rev. Fr. Victor A. Karch of Menominee has entered St. Mary's hospital in Chicago for treatment.

Mr. and Mrs. Alfred G. Mallette, whose marriage took place in De Pere, Wis., on February 28, have arrived in Escanaba and have established their residence at 212 North 13th street.

Mrs. Carl Wicklund, 911 South Tenth street, is a surgical patient in Bellin Memorial hospital, Green Bay. Her condition is showing satisfactory progress toward recovery.

Mrs. Ellen Emith, 13 Main street, Wells, has returned from a ten-day vacation visit in Chicago with her sisters, Allie and Billie Flannery, radio entertainers.

Mr. and Mrs. Harold Alholm have returned from a visit with relatives and friends in Marquette.

Mr. and Mrs. Victor Larson, 1201 Eighth avenue south, have returned to their home here following a two months stay in Houston, McAllen and other points in Texas. On their return trip they stopped in Milwaukee where they visited with their son, Harry Larson.

Miss Stephanie Coppens has returned to Marquette following a visit here with her sister, Mrs. Clarence Hansley.

Mr. and Mrs. J. F. Bentz have returned from a month's vacation visit in Mexico City and other points of interest in Old Mexico.

Theatres

AT THE DELFT

The soldiers of the king, not as Kipling sang of them, but as Francis Years-Brown described in his remarkable book, "The Lives of a Bengal Lancer," are the heroes of the stirring, remarkable and colorful picture of warfare and heroism in India which came to the Delft theatre yesterday. Produced by Paramount, "The Lives of a Bengal Lances" features Gary Cooper, Franchot Tone, Richard Cromwell and Sir Guy Standing in the leading roles.

It is a picture replete with the sounds and sights of the mysterious East, as authentic as the Himalayas themselves and equally thrilling. And, although it has more to offer in the pictorial sense than any recent Hollywood offering, "The Lives of a Bengal Lancer" is particularly remarkable for its fine, dramatic story of four great soldiers.

WE, the WOMEN

BY RUTH MILLETT

If you had a good time at that party last night—you appeared in a favorable light.

At least one person at the party "appreciated" you. It is as simple as that.

Ruth Millett

And yet how few wives hesitate to drag their husbands into circles where they are like fishes out of water? And how few husbands consider whether or not their wives are happy in the social group they force them into?

The wife who is smart in such matters keeps her husband away from people who find him a bore. Not because she cares what they may think, but she knows he will be disgruntled if forced to spend an evening that is wholly destructive to his ego.

She also knows that he will come home from a party where he "shone" pleased with himself —and with the people who let him shine.

It's a hard-shelled woman who marries an unsocial man, knowing full well he doesn't get on well in a crowd, and then forces him into misery time and time again.

And it is a hard-shelled husband who knows his wife is uncomfortable with a certain group, and yet insists that she pretend to be one of them.

When there is real sympathy between two people, they learn in time to look out for each other's ego. A sympathetic husband —if he sees that his wife is having a dull time—draws her neatly into the conversational inner circle.

• • •

He can do it in any number of ways. By directing a question toward her, by managing the talk so that it gets around to something that interests her, by saying "Alice, you were reading an article on that just yesterday."

If there is just no help for her plight, he doesn't make her repeat the evening.

Wives are usually much better about this art than their husbands, we are sorry to say. Even the most obtuse woman says occasionally, "John, what was that story about the pilot who crashed last week?"

Yes, as a rule women are kinder to men's egos than the other way around. They may even go as far as the wife in the comedy "Once Is Enough" now playing in New York. Ina Claire as the wife finally says to her husband: **". . . I have never once embarrassed you by asking a clever person into the house!"**

That's the height of ego-saving.

Corps Members Meet, Planning New Activities

Mrs. John Nolden entertained members of the Woman's Relief Corps at her home at their regular meeting Tuesday evening.

At the business session plans were made for a pantry sale to be held March 12, details of which will be announced later, and for a card party at which the Corps will entertain in the near future.

Bridge, with three tables in play, followed the business meeting. Mrs. Peter Nolden, a guest of the Corps, had high score; Mrs. Peter Dube, second high, and Mrs. Ella Corcoran, third. A delicious lunch, attractively appointed, followed the games.

Church Events

Chorus Meeting

The Ladies' Chorus of the Central Methodist Episcopal church will meet this evening at 7:30 o'clock.

DO WHAT OTHERS DO Serve Creamettes TWICE A WEEK

MACARONI PRODUCT

SO ECONOMICAL! IT MAKES 130 BIG ICE CUBES FOR 1¢ at local electric rates

PROOF OF KELVINATOR'S ALL AROUND ECONOMY

SEE KELVINATOR'S amazing Speedy Cube release!

SEE KELVINATOR'S New, clever, adjustable shelves.

ONLY A FEW CENTS A DAY BUYS A Kelvinator THE CHAMPION ICE-MAKER

MODERN APPLIANCE CO. 1606 - 8 Ludington St. Escanaba, Mich.

Advertisement

Personal To Fat Girls

Now you can slim down your face and figure without strict dieting or back-breaking exercises. Just eat sensibly and take 4 Marmola Prescription Tablets a day, according to the directions, until you have lost enough fat — then stop.

Marmola Prescription Tablets have been sold to the public for more than thirty years. More than twenty million boxes have been distributed during that period.

Marmola is not intended as a cure-all for all ailments. This advertisement is intended only for fat persons who are normal and healthy otherwise and whose fatness is caused by hypo-thyroidism with accompanying subnormal metabolic rates. No other representation is made as to this treatment except under these conditions and according to the dosage as recommended.

We do not make any diagnosis as that is the function of your physician, who must be consulted for that purpose. The complete formula is included in every package. Start with Marmola today and win the slender lovely figure that is rightfully yours.

Steel and Wood DESKS TABLES CHAIRS FILING CABINETS OFFICE MACHINES Office Service Co.

SPECIALS (Good All This Week)

Lamb Shoulder, lb.	20c
Pot Roast, lb. 20c and	18c
Round Steak, 2 lbs.	35c
Bread, loaf	9¢
Milk, qt.	9¢
Spinach, No. 2 can	10c
Peas, No. 2 can, 3 for	25c
Tomatoes, No. 2 can, 3 for	25c
Preserves, 2 lb. jar	23c
Pink Salmon, 1 lb. can	15c
Red Salmon, 1 lb. can	23c

FOR QUALITY MEATS AND GROCERIES TRY Ballard's Market 429 S. 10th St. Phone 256

Why Risk A Loss?

Insure in Michigan's Largest Farm Mutual Fire Insurance Company. Assets over One Quarter Million Dollars of which more than half is in cash or Government Bonds, or Bonds guaranteed by the U. S. Government. Net increase of nearly $10,000,000 of insurance carried in 1937. Losses satisfactorily adjusted and promptly paid.

Featuring a blanket policy on farm personal which often in case of loss pays double the amount of a classified policy. A broad and liberal policy contract particularly adapted to the insurance requirements of the farmer. Careful underwriting and systematic inspection eliminating undesirable risks and fire hazards. Insurance classified and assessed according to hazard. Assessment rate as low as $2.94 per $1,000.

For further information see representative or write Home Office.

Theodore A. Sohlberg, Gladstone; Bristol Ins. Agency, Escanaba; Rex Stowe, Gladstone; Philip Hupy, Gladstone; Seth P. Burklund, Escanaba; Jacob Liebstruckel, Daggett; Paul Perrine, Daggett

Chris H. Gribble, Hermansville; Chas. G. Swanson, Stephenson; M. A. Nadeau, Stephenson; E. T. Wilfong, Powers; Norman P. Martin, Manistique; Oscar Larson, Escanaba; Rudolph Dahlberg, Bark River.

State Mutual Fire Insurance Company of Michigan

702 Church St., Flint, Michigan Phone 2-5221

W. V. BURRAS, President H. K. FISK, Secretary

FLAPPER FANNY By Sylvia

COPR. 1938 BY NEA SERVICE, INC. T. M. REG. U. S. PAT. OFF.

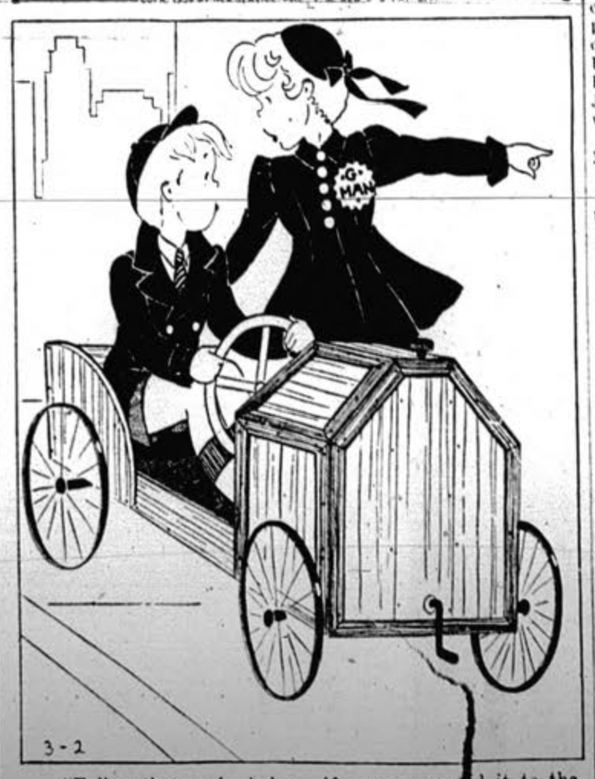

"Follow that car! An' see if you can crowd it to the curb in front of the soda fountain."

MILK MELODIES

ESCANABA DAIRY 115 SOUTH 14TH ST. PHONE 1860

DIVERSION HIT BY COPELAND

New York Senator Says He Will Oppose Chicago Plan

BY PAUL MAY

Washington, D. C.—Senator Royal S. Copeland today said he would oppose any legislation which would permit the city of Chicago to draw 5,000 cubic feet of water per second from Lake Michigan.

The New Yorker made this statement following receipt of resolutions from sources in his state protesting against the pending bill to permit Chicago to draw that amount of water. The bill was introduced in the house by Representative Parsons of Illinois.

The protestants claim the measure would, if passed, result in a general lowering of the water level in the Great Lakes.

Copeland said: "I know the situation very well. As far back as when I was health commissioner, Chicago has been trying to get such a permission. The city was granted a permit to draw 1,500 cubic feet per second from the lake for the purpose of aiding a sewage drainage canal."

After that was established, Copeland continued, Chicago had an idea of connecting the Great Lakes through a canal with the Mississippi river. "For a while they were permitted to draw the 5,000 cubic feet, but after protests were aired, the present Chief Justice Charles E. Hughes decided that no more than 1,500 cubic feet per second could be drawn from the lakes by Chicago."

Copeland said since the proposal would undoubtedly injure shipping on the lakes he would oppose the measure vigorously.

P. T. A. Units Will Aid Scout Finance Campaign In City

P. T. A. units will aid in the Scout Finance Campaign to be held in the near future, it was announced yesterday.

All units will meet within the next week and will complete final arrangements to solicit within their own membership, according to plans made at a special meeting of unit presidents and officers held at the Junior High School yesterday.

Jack Hart, Escanaba District Chairman, spoke to the group and stated his experiences in Scouting from the business viewpoint. He asked the cooperation of the P. T. A. in carrying out the Scout program in Escanaba.

The original plan of P. T. A. Cooperation in Scouting was promoted through the P. T. A. Council. The following schools now have Cub Packs or Scout Troops:

Pack 10—Franklin; Pack 11, Jefferson; Pack 12, Barr; Pack 14, Washington; (under organization); Troop 48, St. Joseph; Troop 57, Junior High School.

All units are asked to have final reports in to the P. T. A. Council on or before March 15.

Conservation Men Take Examination

State conservation officers, forest fire wardens and towermen as well as applicants for their jobs will take civil service examinations a week from next Saturday.

The present employes of the department of conservation will be given qualifying examinations while the new applicants will take open competitive examinations. As previously announced, applications for the competitive tests closed yesterday.

The examinations will be held in Lansing, Detroit, Saginaw, Grand Rapids, Grayling, Manistique and L'Anse.

Try a Classified Ad today. Call 600

Members of "Pirate Gold" Cast Pose for Picture

Here are some of the cast of "Pirate Gold," the benefit minstrel-revue, which will be staged at the Wm. W. Oliver Memorial Auditorium Tuesday evening, March 8. This was the first appearance of the players in their costumes. Seats for the show will be reserved at the junior high school office, beginning 7 o'clock Thursday evening. Proceeds of the minstrel-revue will be used for financing the Kiwanis club milk fund and other under-privileged children and boys work projects. All members of the cast are to meet this evening at 7:30 o'clock for rehearsal.

—Daily Press Photo

:-: Newberry News :-:

Traffic Officers' School In Newberry

Newberry, March 2—Law enforcement officials from the four counties in the eastern end of the peninsula attended a traffic officers' school held at the court house in Newberry on Monday and Tuesday of this week. The school was for the purpose of giving instruction to the officers in the duties of examining applicants for operator's licenses, which is necessary under the new law. Captain Caesar J. Scavarda of the traffic division, Michigan state police, was in charge of the course of instruction. Officers from St. Ignace, Sault Ste. Marie, Manistique and Newberry, including sheriffs and city police, were in attendance. Jerone Bordon of Kalamazoo, secretary of the Michigan Sheriff's association, was present and was one of the speakers.

Judge Herbert A. Runnels, Sault Ste. Marie, was one of the speakers during the Monday sessions and A. L. Sayles, Luce county prosecutor, gave a talk, representing the prosecutors of the state.

NEWBERRY LOCALS

Levi Michaud, local shop foreman for the Newberry Lumber and Chemical company, who suffered a collapse while on a snowshoeing trip on Sunday, was taken to the local hospital, and is reported making a good recovery.

The Mississippi Singers, four young negroes, gave an excellent program in the high school auditorium on Tuesday at 1:15. Spirituals, a few swing numbers, a brief talk, and tap dancing, were the features of this, the last of the high school assembly numbers.

BENNETT FUNERAL

Funeral services were held today at 2:00 p. m. at Beaulieu's for John Bennett, local dealer in junk, who was found dead in the cab of his truck Sunday morning, the victim of carbon monoxide gas. Mrs. George Roat of Kalkaska, a daughter, and the son Earl of St. Ignace arrived on Tuesday to take charge of the services. Another son, William, is living with relatives in Wisconsin. The Bennett family came here from Escanaba about ten years ago. Mrs. Bennett died two years ago. Mr. Bennett has been doing a successful business for the past several years. As the death was evidently accidental there was no inquest necessary. Burial took place in Forest Home cemetery.

-:- Munising News -:-

Snowfall May Set Record In Munising

Munising, March 2—If the old adage, "In like a lamb and out like a lion," holds true for the month of March, snowfall for the 1937-38 winter will set a new record for a 16-year period.

Temperature during the month of February averaged 20.5 degrees above zero. The coldest day of the month was the first, when the mercury touched 29 degrees below rezo. The warmest days were the fifth and 27th with temperatures of 41 degrees recorded. There were 14.5 inches of snowfall during the month with precipitation of 1.38 inches. Fourteen days were cloudy, two clear and twelve had a trace of precipitation.

Total snowfall for the winter has been 158.6 inches, Albert Oas, cooperative weather observer said.

McNAMARA-CHARLEBOIS

Munising, March 2—Miss Florence McNamara and Albert Charlebois, both of Trenary, were united in marriage by the Rev. Fr. Ovid J. LaMothe in a ceremony performed Monday evening in Sacred Heart church. The couple were attended by Mr. and Mrs. Oscar Wing of Munising. Mr. and Mrs. Charlebois will reside in Trenary.

Dr. Elliott To Talk At Commencement

Munising, March 2—Dr. Eugene B. Elliott, superintendent of public instruction for the state of Michigan, will be the commencement speaker for the graduating class of 1938. Commencement exercises will be held on June 15.

MUNISING BRIEFS

Members of the WPA recreational department in Alger county returned home on Tuesday from attending a meeting at Escanaba.

The Munising fire department held their annual banquet on Monday evening in the Labor hall.

Miss Blanche Versailles of Marquette is visiting at the home of Mr. and Mrs. Edward C. Hendricksen.

Mrs. John Keeton left last night for Milwaukee where she will attend a two-day school and photographic exhibit at the Hotel Pfister.

ENGINES NOT FIRE SPREADER

Blazes from Sparks of Locomotives Now Are Prevented

A prolific forest fire starter as it went through the woods spewing sparks and red coals during Michigan's lumbering era, the locomotive is no longer one of the chief causes of damage to timber and wildlife.

Although the number of fires charged to locomotives has fluctuated from year to year, depending on weather conditions and several other factors, the total has shown a decline over the last decade.

In no season since 1927 have railroad fires been as numerous or as costly as in that year. Last year, railroad fires numbered 76, burned 782 acres and caused damages amounting to $381. These figures are not the lowest recorded during the last 10 years but are under those for 1936 during which railroad fires totalled 99, burned 2,709 acres and caused $778 damage. Both years had fewer fires from this cause, a smaller acrage burned and a lower loss than did the majority of seasons in the last decade.

The steady reduction of the railroad fire hazard is attributed to the adoption of safety devices for locomotives and a system of regular inspection, combined with the cooperation of the railroads and improved general fire control.

The big waterfall created by the needle valves at Boulder dam is 13 feet higher than Niagara.

Potatoes have about eight-tenths water content.

Musical Groups Beguile Tourists At Daytona Beach

Daytona Beach, Fla.—The residents of this section of Florida have steadily opposed the establishing of race tracks and similar gambling entertainments for tourists, and rely on the pleasures of outdoor sports, music and high-class entertainments—some free and some at popular prices.

Musical organizations for entertaining visitors during both the winter and the summer seasons include a 40-piece municipal band, composed chiefly of artists who have played in concert bands and orchestras, and who devote much of their time to training talented young persons. The band is directed by Ray O. Eberling, a native Floridian who, as a band leader in the Army won the Schuman-Heink competitive cup at Palo Alto, Calif., in 1917, and was taken to Paris in 1919 as a director of the 81st Field Artillery Band, in the following of President Wilson.

Another group is the Mainland High School Glee Club, of 75 voices, which has won eight consecutive. State championships and one Southeastern championship, and which represented Florida at last summer's convention of the National Federation of Music Clubs at Indianapolis. The club is directed by Miss Marguerite Porter, who was called to teach high school voice training methods at Laselle College in Boston last summer.

To be mentioned also is the Junior Drum and Bugle Corps, of the Russell Warner Post of the American Legion, trained by Sergt. Jack Skinner, who formerly served in the King's Guards at Buckingham Palace, London. This juvenile organization has won three State championships and was placed second in national Legion competitions in Cleveland and in New York.

Then, a light opera company is directed by Miss Leota Cordatti-Coburn, of Chicago Civic Opera Company, and a ballet is trained by Mrs. Mascot During, who, as Mme. Moscovina, appeared for several seasons with Mme. Pavlova, the Russian dancer.

Likewise under the guidance of veterans of talent, the Community Players, a dramatic organization, and the Handel Chorus, of 200 voices, present programs in the Daytona Beach Auditorium and in the bandshell and the open-air theater.

Wildlife Week To Start On March 20

Following President Roosevelt's proclamation setting aside March 20 to March 26 as national wildlife restoration week, various conservation leagues, sportsmen's clubs, women's organizations and other groups in the state have embarked on a program of special meetings.

Michigan participation in the national event is under the guidance of a state committee headed by Prof. Paul A. Herbert of Michigan State college.

One of the special activities being held in connection with the programs is a wildlife essay contest for school children. This is sponsored by the Michigan wildlife restoration week committee in cooperation with the state department of public instruction and the state department of conservation. Both state and local prizes will be awarded.

Advertisement

"Merit of KruGon Will Convince the Most Skeptical"

Nothing Seemed Able to Give Her Relief Then KruGon Amazes; Kidneys Regulated, Constipation Corrected

"KruGon does its work pleasantly and thoroughly," said Mrs. Alice Bosey, 1232 Clary street, Beloit, Wisconsin. "I had been in such a miserable condition for the past two years unable to find anything to give me relief. My kidneys were so disordered it was necessary for me to get up many times during the night, greatly disturbing my rest and sleep. A stubborn case of constipation added to my discomfort. It seemed I was always tired and worn-out. But now I must tell you about KruGon for it was the medicine which gave me back my health."

MRS. ALICE BOSEY

"KruGon did not waste any time in getting to the very source of my health troubles," continued Mrs. Bosey. "With the first few doses I could notice a remarkable change in my condition and today I am feeling like a different person. My kidneys and bladder have been regulated, bowels fine and I am not troubled in the least. I enjoy full nights of restful, strength giving sleep and get up of a morning refreshed and ready for the day before me. I hope that many sufferers will learn of KruGon and profit from its use as I have done."

KruGon is sold by West End Drug Store, 1221 Ludington St., this city.

SIDE GLANCES By George Clark

"Good morning, Mr. Johnson. How are Dorothy, Marvin, Mary Sue, Teddy, Lois, Buford, Jr., and Mrs. J. this morning?"

Pulpwood Market Is Over Supplied, Outlook Clouded

The outlook for the pulpwood, post, pole and tie business is quite gloomy at this time, according to Carl J. Sawyer, of the Sawyer-Stoll company, Escanaba.

The Chicago and North Western railway is buying only about one-third of the number of ties purchased last year. A similar slump in buying by other railroads has been noted.

A drastic cut in pulpwood consumption has occurred during the current recession. Pulpwood operators have large stocks on hand, and the cutting of this timber was suspended early in January while ordinarily production continues throughout the winter. Most of the pulp mills in the Fox River valley and other regions are running only part-time.

Mr. Sawyer expressed doubt that the Sawyer-Stoll company's jobbers would open their camps in the spring, according to the present outlook.

It is still too early to foretell just how the pole business will be, but the demand for posts is only half of last year's volume.

Bargains you want on Classified Page.

DEATH CLAIMS MRS. FORREST

Former Rock Resident Had Been Ill for Ten Days

Mrs. Elizabeth Forrest, of 220 South Eighth street, former resident of Rock where she was widely known, died at 10:15 o'clock Wednesday morning at St. Francis hospital. She had been seriously ill for the past ten days.

Mrs. Forrest

Mrs. Forrest, who was 84 years of age, was born in Brantwood, Ontario, Canada, September 21, 1853 and had lived in this country for the past sixty-four years. She made her home in Ishpeming and Harris before moving to Rock, where she lived for 35 years, and for the past three years had resided in Escanaba.

The body was taken to the Boyce Funeral Home to be prepared for burial and will rest in state in the chapel of the funeral home beginning this afternoon. Funeral services will be held at 9 o'clock Saturday morning at St. Anne's church, Rev. Fr. Joseph E. Guertin officiating. Burial will be in the family lot in St. Joseph's cemetery.

Surviving are two daughters and two sons: Mrs. Tenia Larson, Escanaba; Mrs. Wallace Bridges, Chicago; Felix Forrest, Escanaba and Fred Forrest, Seattle, Wash.; two sisters, Mrs. Frank Loeffler of Lansing and Mrs. Joseph Page of Duluth; one brother, Joseph Osier, Escanaba; twenty grandchildren and three great grandchildren. Mr. Forrest died fifteen years ago.

Pollution Of Bay To Be Discussed At Council Meeting

The stream pollution committees of the Commercial Fishermen's association and the Wolverine Conservation association will confer with the Escanaba city council at a meeting to be held at the city hall this evening.

The problem of curbing the pollution of Little Bay de Noc waters will be discussed. Fishermen contend that wastes from the municipal gas works and other industrial plants are injuring fish life in the bay.

Mars has two moons, Deimos nad Phobos. The latter is so near to the planet that it revolves completely around it in 7 hours, 39 minutes. This is less than one-third the time of the planet's rotation on its axis; consequently, Phobos rises in the west and sets in the east.

Buy and Sell the Classified Way.

HAPPY RELIEF FROM PAINFUL BACKACHE

Caused by Tired Kidneys

Many of those gnawing, nagging, painful backaches people blame on colds or strains are often caused by tired kidneys—and may be relieved when treated in the right way.

The kidneys are Nature's chief way of taking excess acids and poisonous waste out of the blood. Most people pass about 3 pints a day of about 3 pounds of waste.

If the 15 miles of kidney tubes and filters don't work well, poisonous waste matter stays in the blood. These poisons may start nagging backaches, rheumatic pains, loss of pep and energy, getting up nights, swelling, puffiness under the eyes, headaches and dizziness.

Don't wait! Ask your druggist for Doan's Pills, used successfully by millions for over 40 years. They give happy relief and will help the 15 miles of kidney tubes flush out poisonous waste from the blood. Get Doan's Pills.

Wards March Sales

Save Dollars! Stock up Now for Spring

Paint Sale! 20% Off!

FLAT WALL PAINT — A beautiful, flat, velvety finish. 39c qt. Reg. 49c

SEMI-GLOSS PAINT — A satin-like gloss for walls, woodwork. 52c qt. Reg. 65c

INTERIOR GLOSS PAINT — A lustrous, washable high gloss finish. 52c qt. Reg. 65c

COVERALL FLOOR PAINT — Economical, durable, fast-drying. 47c qt. Reg. 59c

89c TUB 69c

Large utility tub. 14 gal.! Hot dipped galvanized; leakproof. While they last.

Wax-Top Cells 2 for 5c

Regularly 5c each. Dated flashlight cells at half price! Get your supply now!

100% Penn Oil In Your Container 12c qt.

Plus Fed. Tax. The 25c to 30c qt. grade. Stock up now! All S. A. E. grades—10 to 50.

Reduced and Guaranteed 4 69 With Your Old Battery

Regularly $5.45! Wards "Winter King." Guaranteed 24 months. 45 regular size plates made of best materials. Compare with nationally famous $10.95 batteries.

29c CORN BROOM 23c

A Housewares sale special! A good quality corn broom sewed four times.

10-QT. PAIL 19c

Regularly 23c. Galvanized leakproof. A real bargain at this low price. Save now!

GLASS FEEDER 10c

Acid-proof for feeding sour milk—buttermilk! Fits Mason jars. (Jar not included).

Sale HAND GRINDER Regularly 1.25 Reduced to 98c

Just what you need for sharpening tools. It has a 1 x 5 inch silicate fine grit grinding wheel. 4 days only.

Sale WIRE NAILS Regularly 5c per lb 4c

Limit 25 pounds to each customer. 6-penny to 60-penny sizes. Wards finest quality. Hurry! 4 days only!

FILTER DISCS 17c Per 100

Clean white, natural finish discs! Economical—filter 40 qts. without replacing!

Wards Most Popular Bath Outfit

$5 A MONTH Carrying Charge

CASH PRICE 39.95

Here's top quality at a low price that's mighty hard to equal. 3 pieces: tub, lavatory and closet. Save at Wards now!

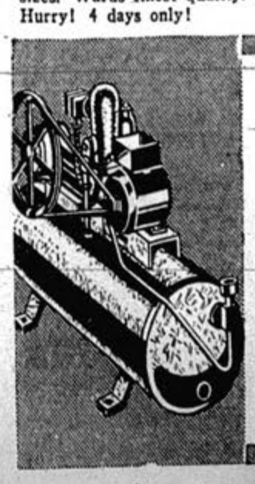

SALE! Automatic Electric Water System

ONLY $6 A Month Carrying Charge

Reduced to 50.95

Pumps 250 gal. of water per hour. For wells up to 22 feet deep. Has 18-gal. copper-bearing tank, galvanized inside and out.

Montgomery Ward

1200 LUDINGTON ST. PHONE 207

DUTCHER
"Views the News"

By Rodney Dutcher

MCNUTT'S CHANCES

Washington — High Commissioner Paul V. McNutt's chances for the presidency in 1940 seem to be about as good as those of anyone else.

That statement means nothing at all except that no presidential possibility can be said at this time to be nearer the goal than any other, that all nags are still at the post and that no one can yet forecast weather conditions or the state of the track.

The big blowout organized here in McNutt's honor by Senator Sherman Minton and other Democratic admirers from Indiana, although razzed by most commentators and largely boycotted by the administration, did give the commissioner to the Phillippines a huge amount of publicity and did let the country know that McNutt was a candidate.

Three Handicaps

Otherwise there is no discernible effect. There's always a legend that it's dangerous to start a presidential boom at such an early stage. But it would be difficult to prove that any harm has been done to the McNutt candidacy. Troubles and triumphs of 1940 candidates are in the future.

McNutt has proved himself an able practitioner in party politics and war-veteran politics. As governor of Indiana he was more efficient than most governors and built a very strong Democratic machine.

His chief handicaps are the coolness of Farley and Roosevelt toward him, antagonism from labor ranks and widespread opinion among his critics that he would be a dangerously ruthless man to have on top if the nation were threatened with Fascism. It's quite possible that within another two years these handicaps may not seem so large.

Wheeler's Forecast

Senator Burton K. Wheeler's public assertion that President Roosevelt couldn't be elected if he were nominated for a third term merely demonstrates that the Wheeler-Roosevelt mutual antipathy is still in full bloom and that Wheeler feels he needn't worry if he continues to make Roosevelt sore. Two years and eight months before the presidential election, Wheeler probably isn't any better qualified to prophesy than many others who aren't sure

The brilliant Montana senator's promise to urge nomination of a "progressive Democrat" of the type of Republican Senators Johnson of California and Borah of Idaho is especially interesting because in 1940 Johnson will be 74 years old and Borah 75. No man past 55 has been elected since the election of James Buchanan, who was 65. Wheeler himself, who insists he won't be a candidate, will be only 58 in 1940.

Gloomy Figures

Few more startling figures have been issued by the government in recent years than those giving a year's record of 9507 families in American villages — sampled to give a representative cross-section — which show 5191 families "getting ahead" financially, 3229 falling behind and 987 breaking even.

The implications are accentuated when these facts are considered: 1. The 12-month period used for comparison was in the years 1935-36, when recovery was marching right along. 2. The masses of families on relief were excluded from the survey. 3. Disastrous effects of the depression which began last fall are, of course, not reflected.

The survey was made by the Bureau of Home Economics in its nationwide family-living study.

CORNELL NEWS

Cornell, Mich.—C. P. Titus, County Commissioner of Schools and Mrs. Riegal Regional Organizer for the Parent Teachers Association attended a meeting of parents and teachers at the Cornell Town Hall Thursday evening for the purpose of organizing a Parent Teacher Association at Cornell.

A short musical program was given by the WPA Music Club of Flatrock under the direction of Joseph Bussineau. Interesting talks were given by Mr. Titus and Mrs. Riegal after which a Parent Teachers Association consisting of fourteen members was formed

Mrs. Kickbush was chosen as president, Mrs. Anna Harrod as vice president, Mrs James Ray as second vice president. Miss Larson secretary and Paul Vardigan as treasurer.

Mr. and Mrs. Jovite Roberts spent Monday evening at the Richard Schultz home.

Thomas Flemal and Clarence Charles attended the program given at the Junior High School Monday evening.

A group of friends from Cornell, Chandler, Flatrock and Escanaba attended a shower given for Mrs. Ed Marenger, Sunday afternoon at her home.

Nothing has ever been accomplished without the spirit of adventure behind it. But through the ages the style of adventure has changed from one based on intellectual energy.
—Byron A. Johnson, president, Rochester, N. Y. City Club.

There are too many known administration advocates of the Socialist doctrine of "production for use and not for profit."
—General Hugh Johnson.

For Love of Polly

By RACHEL MACK

Copyright, 1938, NEA Service, Inc.

CAST OF CHARACTERS
POLLY CHELSEY; heroine; stranded in London when war breaks out.
JERRY WHITFIELD, hero; the Yankee who sees her through.
CABELL BANKS, privateer captain.

Yesterday: Nearing America, the Gray Gull is chased by British men-o'-war, but escapes.

CHAPTER XXV

Morning found them off the American coast opposite what appeared to be Delaware or Maryland. A shout went up from the sailors. Polly wept openly for joy, and Jerry's commands to the sailors were husky with feeling. That dim shoreline was beautiful with the magic of home. Even Cabell Banks lost his blase man-of-the-world manner and tossed his hat jubilantly.

To the north several sails were presently spied by the lookouts. Jerry and Cabell consulted. They would maneuver nearer, they decided; if they were American ships they would speak to them and learn their exact location.

The maneuvering was done, and almost with disaster. The ships were discovered to be British frigates blocking Delaware Bay, the approach to Philadelphia. The Gray Gull's course was promptly shifted southward, and no harm done, save to taut nerves. The approach to Washington spread clear before them.

On board there were several reliable sailors who had gone out from Baltimore on the Gray Gull more than once and had stayed hopefully with her while she lay docked at Carteret. These men now proved of infinite value. They were able to help their New England officers round the treacherous Cape Charles and enter Chesapeake Bay.

The long blue Bay stretched away before them, free of hostile sails. As they passed the mouth of the York and later of the Rappahannock River, Cabell stared hard at the Virginia shore. On these rivers and on the James and Potomac, he knew, there lived the Virginia landed gentry who were said to feel themselves superior even to rich Boston bankers and importers. Englishmen under Sir Walter Raleigh had landed on these shores before the Mayflower had sailed to Plymouth Rock. It was very annoying to a young Bostonian to have to think of it. He was forced to call his newfound patriotism into play to dispel his malice. Virginia was one of the United States, he reminded himself, and no doubt was a very agreeable place if you didn't mind the heat and if you could excuse the girls for being better educated in their heels than their heads. . . . Take Prudence Winthrop now. She could talk about other things than the latest dance figure.

"A penny for your thoughts," Polly said. "American money."

"I was thinking I must write two letters home and post them in Washington. One of them to my family." They both laughed.

• • •

Jerry and Cabell supposed the most direct way to reach Washington would be to sail up the Potomac. The Baltimore sailors, however, with seamen's old distrust of rivers, advised avoiding the curving Potomac and sailing direct to Baltimore. From there, they suggested, Captain Banks could easily go to Washington by coach or horseback and procure the papers.

This they agreed to do, Jerry the more readily because of Polly. Baltimore had good coach service to Philadelphia, and from the latter city she would have no trouble reaching home.

When they had entered Baltimore harbor Jerry went to Polly who stood at the bulwark watching the men drop anchor. "Go below and get ready now, Polly. A sailor's wife must be brisk."

"Get ready for what, Jerry?"

"To go ashore, my sweet, with your dog and trunk."

"But, Jerry! You'd not put me ashore in Maryland when I belong in Connecticut?" Her face showed honest amazement.

"Didn't you know, Polly, that I'd put you ashore at the first port? Did you suppose I'd keep you an hour longer at sea than I had to?"

"Oh, Jerry! I'd not figured it out, but I supposed you'd take me home to Lyme after you got your papers. I might as well be honest and say I hoped you'd decide to keep me on board, Jerry. The way some of the skippers out of New England used to keep their wives aboard. I know an old woman at home who's been around the Horn on her husband's ship seven times."

"This is war time, Polly." He spoke with finality and with such regret that she could not make it harder for him.

"All right, Jerry. But it's going to take Cabell a couple of days to go to Washington and back. Can I stay here till then?"

"I'd thought to put you on a stage coach, Polly, and see you started on your way. I'd feel easier about you—"

But he could not resist her pleading arm that stole around his neck, nor the prospect of an extra day and night with her on a deserted ship in a friendly port. He said, "I reckon I've earned another sunset and sunrise with you, Polly. Stay if you will."

That night when the sailors went ashore and Cabell was in Washington, the Gray Gull was their own. They stood at its bulwarks and watched the lights of Baltimore. Polly made one more effort to snatch at happiness.

"You've brought the Gull home, Jerry, and it wasn't easy. Cabell couldn't have done it without you. Every man aboard owes you his life or his liberty—"

"It may be true, Polly. But what of it?"

"This. You've done your part. If Cabell's so set on going to sea again, let him find another mate for his clipper. You come home to New England."

"Polly, what are you saying!" He held her shoulders and looked down into her face.

"I'm saying you don't belong to the navy by rights," she answered fiercely. "Why must you go out there and let an English long gun tear you to pieces?"

"This is every American's fight as I look at it, Polly. It's our way of backing up those that died in the Revolution. Our men walked shoeless in the snow and ice till their feet bled, that war. That's how much they wanted freedom. Well, that freedom's being questioned. This time on the sea."

"Oh, I know," said Polly brokenly. "I must have been crazy for a minute, Jerry. . . . Remind me to mend your coat before I leave tomorrow. You've torn the sleeve—"

• • •

Before noon the following day Cabell returned from Washington, having traveled most of the night. He was jubilant. Mr. Madison had consented to see him in person and had readily given him all the papers necessary to turn the Gray Gull into a privateer to harass British craft.

"He says he's thankful to see so many New Englanders turning out to fight. He thinks our hope lies almost entirely in privateers. . . . Hello, Polly! Where are you going with your bonnet on?"

"Home," said Polly, holding out her hand. "Jerry wants to get me started."

"Won't tomorrow do? I thought a little dinner in Baltimore tonight. . . . It's quite a place, I hear—"

Jerry said. "All our crew came aboard this morning, Cabell, and about 20 extras they were able to recruit. The rumor's out that the Chesapeake's going to be bottled. You'll want to go out with the tide tonight. I'm taking Polly ashore now—"

Two hours later Polly was jolting out of Baltimore on the road to Philadelphia. She rode atop the coach. Nuisance shared her seat and her dejection.

The driver, a genial soul, said, "You appear sad to part from your young man, Miss. Is he a sailor?"

"Yes. A mate on a privateer. He's going to sea tonight. . . . I wonder what name this war will have?"

"Why, Miss, maybe they'll just call it the war of 1812. I figger we'll have the British licked before Christmas and maybe annex Canada."

Polly snorted derisively. "Have you ever seen a British man-of-war coming down on you with all sails spread?"

"Well, no, Miss. I'm an inland man, rightly. Horses is my line."

"Then don't try to be a prophet!" snapped Polly vehemently and began to weep into her handkerchief. . . . Never to see Jerry again. Could she endure it?

(To Be Continued)

Rapid River News

Home Economics Club

Rapid River, Mich.—The Rapid River Home Economics Club held a meeting in the music room of the Rapid River high school Friday. The project for the year is "making a dress from a commercial pattern."

The lesson was given by leaders, Mrs. Christianson and Mrs. Larson.

Royal Neighbors Meeting

The Royal Neighbors will hold their next meeting Tuesday, March 8th at the home of Mrs. Ole Sundquist. A pot luck lunch will be served.

Sewing Clubs

The Older Women's Sewing club will meet at the home of Mrs. Napoleon Boudah Wednesday, March 9th. Mrs. Boudah and Mrs. Louie Thibault will be the hostesses for the afternoon.

The Young Women's Sewing club will meet Tuesday evening, March 8th, at the home of Mrs. Ed. Lind and Mrs. Saberin will serve.

Ladies' Aid

The Congregational Ladies' Aid met Wednesday, March 2nd at the home of Mrs. James McPherson at 2:30 in the afternoon. Mrs. J. A. Shippy and Mrs. James McPherson served.

Personals

Albert Schrader has been given a contract to construct thirty-six Dip-nets for the Jamboree. They will be rented on the banks of the Tacoosh River.

Mr. and Mrs. Raymond Gravelle of Garden spent the week end at the home of Mr. and Mrs. Frank Gravelle.

Miss Marion Miller returned from Monroe February 24 by way of Chicago where she has been visiting the past two weeks.

Five-suit bridge is a false alarm. Most people can't even handle four-suit bridge and I know some who are pretty bad even with two suits.
—Ely Culbertson, bridge expert, Commenting on the new five-suit bridge game.

A quarantine of the Atlantic and Pacific coasts could be effected by gases, making penetration by an enemy force impossible.
—Dr. Frank C. Whitmore, president, American Chemical Society.

Since I became an eligible bachelor many women from 15 to 70 have been simply insisting that they bless me with another marriage. I may have to marry again to get peace.
—Ely Culbertson, bridge expert.

Lil' Abner

By Al Capp

Myra North, Special Nurse

By Thompson and Coll

Boots and Her Buddies

By Martin

Wash Tubbs

By Crane

Freckles and His Friends

By Blosser

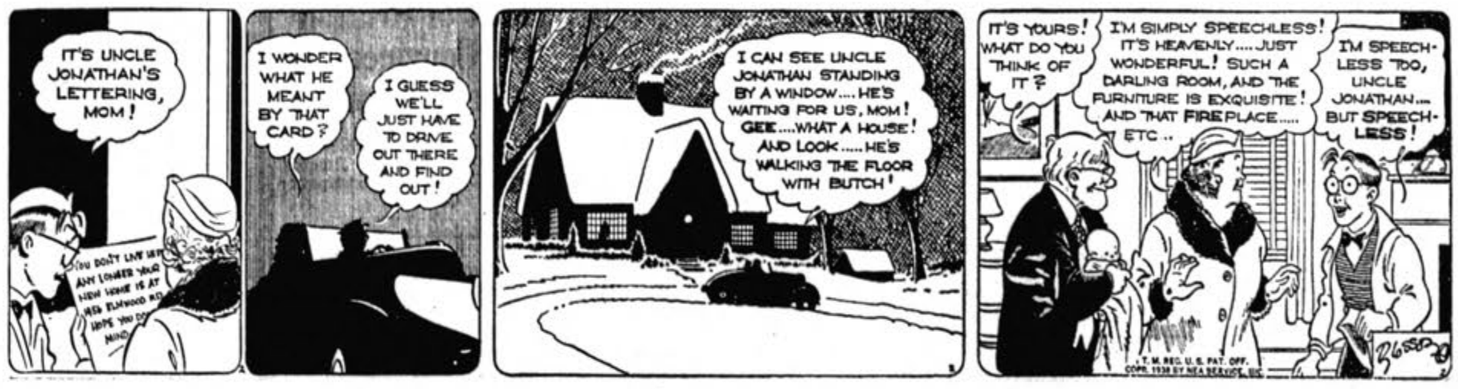

Out Our Way

By Williams

Our Boarding House

with Major Hoople

KEN L. GUNDERMAN
MANAGER

MANISTIQUE

PHONE 155
HACKENBRACH BLDG.

SCHOOL HONOR ROLLS ISSUED

Students With Grades of B or Better Receive Listing

The Manistique senior and junior high school honor rolls for the period from Jan. 24 to Feb. 25 were issued yesterday. Students with marks of B or better in all subjects are listed on the honor rolls.

The roll follows:

SENIORS
Burns, Corrine AAABB
Christenson, Melford AABB
Ott, Lois AAAAB
Pearson, Merle AAAA
Peterson, Ruth AAABB
Skoog, June AABBB
JUNIORS
Cayia, Jane AAAAA
Cooper, Loretta AAAAB
Erickson, Harry AABB
Frankovich, Helen AAABB
Grimes, Geraldine AABB
Hansen, Elsie AAABB
Oberg, Evelyn AAAAA
Ott, Arnold AABBB
Powers, Pricilla AABBBB
Solar, John AABBBB
Taylor, Jacquelyn AAABB
SOPHOMORES
Anderson, Howard ABBB
Backwell, Paul AAABB
Eakley, Sadie AAAB
Erickson, George AAAB
Mickelson, Evelyn AABBB
Patterson, John ABBB
Shinar, David AAAA
Sundell, Edwin AABB
Waters, Duane AAAB
FRESHMEN
Beauvais, Robert AAAB
Cayia, Mary AAAB
Curran, Dorothy AAAA
Grimsley, Jean AAAB
Grondine, Norma ABBB
Lundstrom Dorothy AAAB
McManus, Audrey BBBB
Olesak, Loecadis ABBB
Peterson, Alvin AAAB
Smith, Loreon AAAA
Taylor, Betty AAAA
Wieland, Marion BBBB
JUNIOR HIGH HONOR ROLL
Seventh Grade
Eakley, Acel AAAAAB
Oberg, Gordon AAABBB
Wood, Fern AABBBB
Sundell, Marilynne AABBBB
Nessman, Paul AABBBB
Linderoth, Rodney AABBBB
Voisine, Helen ABBBBB
Miller, Malcolm BBBBBB
Eighth Grade
Gilroy, Florence AAAAA
Bucsh, Josephine AAABB
Schatzman, June ABBBB
Swayer, Marjorie BBBBB

Appointments Made To MSC Committee

John Kelly, chairman of the MSC alumni scholarship committee for the 30th Michigan district, has announced the following appointments to membership on the committee: B. D. Kuhn, Menominee; Harry Buckman, Rapid River; O. J. Schuster, Manistique; Milton Gross, Rexton; Harry Burris, Soo; J. R. Rush, Newberry; and K. L. Cheney, Grand Marais.

The committee will select an outstanding student as winner of the alumni scholarship to Michigan State college.

Is This the Reason You Are Constipated?

If you're wondering why your bowels don't work right—stop and think about what you eat. Bread, meat, eggs and potatoes. All good nourishing foods—but all concentrated, lacking in "bulk." And you need "bulk"! Some food that forms a soft, spongy mass in the bowels—helps them move.

If it's this lack of "bulk" that's causing your constipation, Kellogg's All-Bran is just what you need. It soaks up water and softens like a sponge. And this soft mass helps your bowels move. In addition, All-Bran gives you Nature's great intestinal tonic, vitamin B_1. Eat this crisp crunchy cereal every day, drink plenty of water, and enjoy happier days. All-Bran is made by Kellogg in Battle Creek. Sold by every grocer.

FOR SALE
Baby Bed
Bassinet
High Chair
201 Steuben Street

LOST

Brown Leather Billfold with zipper containing money. Finder kindly return to
CHAS. AYOTTE
101 N. Front St.

Cedar Theatre
TODAY LAST TIMES
Matinee 2:30 Eve. 7 and 9
Faye Wray - Richard Arlen
"Murder in Greenwich Village"
Friday and Saturday
"The Idol of the Crowds"
starring John Wayne

BRIEFLY TOLD

Rifle Club Meets—There will be a meeting this evening at 7:30 o'clock of the Manistique Rifle and Pistol club at the range above the Cookson-Leroy hardware. A short business meeting will be held, including election of officers.

• • •

Swedish Baptist Young People—The Young People's meeting of the Swedish Baptist church scheduled for this evening has been changed to Monday evening, March 7 and will be held at John Bergman's, Whitedale.

• • •

St Peter's Aid—The Ladies' Aid society of St. Peter's Ev. Lutheran church will meet this afternoon at 2:30 o'clock at the home of Mrs. Jack Leonard, 201 Range street.

• • •

Public Supper — The Young Women's Guild of the Presbyterian church is having a public supper this evening in the church parlors. Serving will start at 5 o'clock and continue until 7.

• • •

Lincoln P. T. A.—The Lincoln School Parent Teachers association will meet this evening at the school. A program and refreshments will follow the business session.

• • •

Bible Study Class—The children's and young people's Bible study class of the Swedish Baptist church will meet at the parsonage Friday afternoon at 4 o'clock for study period

Special Lenten Services Planned At Zion Church

Special Lenten services will be held each Wednesday evening during Lent. Special preparations have been made for a rich season and the worships will be held in the church parlors. Services will start at 7:30 o'clock.

"The Hereafter" will be the general theme of the lenten sermons. The topic for the last evening's sermon was "Hades"

The entire program follows:

March 9—"Hell"
March 16—"Is there a Heaven?"
March 23—"Where is Heaven?"
March 30—"What is Heaven?"
April 6—"Inhabitants in Heaven"
April 13—"Occupation in Heaven"
April 15—Good Friday—7:30 p. m. —"How to get to Heaven"

Regular morning worship at 10:30 every Sunday.

Palm Sunday—April 10, communion service at 10:30 a. m.

Easter Sunday—April 17, Matins at 8:00 a. m. Childrens program at 7:00 p. m.

CITY BRIEFS

Mrs. William Marceny and infant son have returned to their home at Newberry after visiting two weeks at the home of Mrs. Marceny's parents, Mr and Mrs. Ray Buttars.

Miss Pauline St. John left this week for Grand Rapids where she will attend school. She was accompanied by her mother, Mrs. Rose St. John.

J. B. Nessman is confined to his home on Arbutus avenue.

Mr. and Mrs. Roy Rushford of Garden are the parents of a 6 1-4 pound son born Monday, Feb. 28, at the home of Mr. and Mrs. Demars, Alger avenue.

Mrs. C. Clement of Munising spent Wednesday visiting with friends here.

Mrs. Charles Dyer and Mrs. Julia Wilson have returned from Sault Ste. Marie where they visited with their mother, Mrs. Julia Lafreniere.

Junior High Test Results Announced

The high scorers in the junior high testing program follow:

Seventh grade

Geography—Fern Wood, Paul Nessman, Acel Eakley (tied).

Reading—Dawn Minor, Acel Eakley, Andrew Olmstead Malcolm Miller, Gordon Oberg, Marjorie Turpin (tied).

Arithmetic—Gordon Oberg, Marilynne Sundell, George Ruleau, Rodney Linderoth (tied for second).

English—Helen Wharfield, Kathryn Richey, Acel Eakley, (tied for second).

Eighth Grade

Geography—Wm. Tyrell, Harold La Londe, Lloyd Anderson.

Rearing—Doreen Dixon, Lorraine Cooper.

Arithmetic—Robert Williams, Flocence Gilroy, Louis Lamourie, June Schatzman, Lloyd Anderson, Josephine Bucsh, Lorraine Cooper (tied for first).

English—Harold Larsen, Robert La Plante, Joan Hayden (tied).

Classified Ads cost little but do a big job.

CARD OF THANKS

We wish to express our sincere appreciation and thanks to all our kind neighbors and friends who assisted us during the illness and death of our father. We are very grateful to the pallbearers, to those who furnished their cars, sent floral and spiritual offerings and all those who in any way helped us to bear our sorrow. The memory of these acts of kindness will always remain with us.

Joseph Vassau and Family
William Vassau and Family

BLOOM FUNERAL RITES FRIDAY

Body of Former Resident Arrives Here from Detroit

The body of Carl G. Bloom, 47, who died Tuesday in Detroit, arrived in Manistique yesterday and funeral services will be conducted Friday afternoon at 2:30 o'clock at the Morton funeral home. Rev. S. T. Bottrell will officiate and interment will be made in Fairview cemetery.

Mr. Bloom was born in Sweden Oct. 25, 1890. For the past 16 years he has lived in Detroit, where he was employed at the Detroit Body Dye company. Previously he lived in Manistique and Escanaba. He was married Oct. 22, 1911 to Bessie Schram in Vancouver, Canada.

He passed away at 4:30 a. m. Tuesday at Deaconess hospital in Detroit, following an illness of two weeks.

Besides his wife, he is survived by a son, Garth, of Detroit; a daughter, Muriel Brymer, of Detroit; his father, Carl J. Bloom, two sisters, Mrs. Edna Fiegal, Manistique; and Mrs. W. Switzer, Chicago; and five brothers, Olaf, Osceola, Wisconsin; August, living in California; Gus, of Chicago; Eskil, Marquette, and Albert, Minneapolis.

Bowling Notes

CITY LEAGUE
Standings

Team	Won	Lost
Kuehn Service	8	4
Girvin Coals	7	5
Eat Shop	7	5
Inland Stone	7	5
Bucsh Plumbers	6	6
Malloy Signs	6	6
Schuster Foods	4	8
Liberty Cafe	3	9

Individual Averages

Bowler	Games	Ave.
E. Bucsh	42	178
C. Tyrell	51	177
P. Genry	19	177
R. Brault	49	176
J. Dyer	42	175
H. Peters	55	174
O. Schuster	45	172
A. Stoor	57	172
R. Hewitt	54	172
E. Matthews	50	171
A. Dupont	47	171
C. Carlson	48	171
C. Graphos	50	170
C. Cool	42	169
E. Collier	46	168
V. Smith	45	167
B. Malloy	60	167
J. Kelly	29	167
E. Gray	53	167
H Brotherton	27	166
E. Barnes	51	166
K. VanEyck	47	166
W. Lafreniere	24	165
J. Barnes	40	165
R. Roberts	28	165
W. Nelson	52	165
F. Gorsche	46	163
N. Brown	59	162
W. Corson	21	161
O. Smits	51	159
W. Hentschell	44	159
A. Carpenter	31	159
P. Babladelis	31	156
Dr. Brenner	41	155
E. Cookson	38	155
J. Munger	50	154
M. Kuehn	48	154
D. McPhail	47	153
B. Gero	27	151
V. Guidebeck	51	150
L. Nicholson	51	148
O. Ott	54	147
R. Mueller	3	146
A. Smaniotti	12	146
S. Hoholic	15	145
R. Orr	22	143
A. Lavigne	51	143
J. Girvin	32	142
E. Jackson	22	131
H. Bowman	42	123

High Team, 3 Games

First, Bucsh Plumbers	2726
Second, Bucsh Plumbers	2687

High Single Game, Team

First, Busch Plumbers	984
Second, Eat Shop	978

Riverside Test Winners Named

In the recent achievement tests at Riverside school, the following pupils received the highest scores:

Gates Test; Grade 1

Word recognition—Patricia Archey, Phyllis Jeanne Martin, Doris Gardner.

Sentence reading — Patricia Archey, Jack Swanson, Doris Gardner.

Paragraph Reading—Patricia Archey, Doris Gardner, Lloyd Wood.

Grade 2

Word Recognition—Betty Tebo, Romona Romer, Betty Chernesky.

Sent. Reading—Betty Tebo, Betty Chernesky, Vivian Archambeau.

Paragraph Reading—Betty Tebo, Betty Chernesky, Romona Romer.

Grade 3

Thorndyke Reading—Melvin St. John, Wesley Anderson, Helen Swanson.

Pintner test—Melcin St. John, Wesley Anderson, Lloyd Swayer.

Educational Achievement Test

Grade 4—Jack Jordan, Larry Musser, Bobby Martin.

Grade 5—Robert Nelson, Eddie Wood, Berneida Archey.

Grade 6—Kenneth Cline, Merle Swayer, Jack Reid.

Miss Marie Jacobsen has returned to her home in Escanaba following a weeks visit at the Wm. Gentz home, Garden avenue.

OBITUARY

FRED LUNDBERG

Funeral services for Fred Lundberg were conducted Tuesday afternoon at the DeSautel residence. Rev. Ernest Smith officiated and interment was made in Fairview cemetery, under the direction of Sven Johnson.

MRS. ED. HUGHSON

Funeral services for Mrs. Edward Hughson were held yesterday afternoon at the Methedist church. Rev. Bottrell officiated and interment was made in Fairview cemetery, under the direction of Kefauver and Jackson. Pallbearers were Everett Cookson, Keith Bundy, William Turpin, Joseph Turpin, Hubert Norton and Andrew Knopp.

SOCIAL

Lady Maccabees Party

Nine tables of five hundred and cribbage were in play at the pay to play card party held Tuesday evening by the Lady Maccabees.

Prizes in five hundred were won by Mrs. Hattie Cox and Mrs. Luella Kellen. Cribbage awards were won by Mrs. Ina Olson and Mrs. Bess Griffin.

Mississippi Singers Well Received Here

The Mississippi Singers, colored singers who have been featured over the NBC from San Francisco, delighted a crowd of music lovers Tuesday evening at the Manistique high school auditorium.

Presenting a program of negro spirituals, plantation songs and popular numbers, the negroes were well received by the patrons. It is proposed to include this number on the lyceum series to be presented next year.

Lions And Ladies Have Fine Party

The Manistique Lions club and ladies enjoyed a ladies night program Tuesday evening at the Arrowhead Inn. About 25 couples attended the party. Dinner was served at 7 o'clock, following which dancing and cards were enjoyed.

Dad Sanford's orchestra played the musical selections and presented a versatile entertainment program.

Boy Breaks Leg In Fall At School

Morris Anderson, son of Mr. and Mrs. Anderson S. Third street is confined to his home with a broken leg as the result of a fall He is a third grade student at the Lincoln school. Morris suffered a fractured leg when he fell while playing during recess.

GARDEN NEWS

Food Meeting

Garden, Mich.—As a result of the co-operation of the Michigan Agricultural College, U. S. Dept., of Agriculture, and the Delta County Board of Supervisors, meetings will be conducted at the Mud Lake hall, Fayette, at 9:30 a. m. Friday, and at the Community Hall, Garden, at 2 p. m. March 4, when canned meat will be used in preparing several tasty dishes. Those interested in new recipes are cordially invited to attend.

Ladies' Aid

A large gathering of members and friends enjoyed the hospitality of the Misses Elliott of Sack Bay Thursday afternoon when a game of Questions and Answers was played during the social hour, Mrs. Gordon Peterson receiving a prize. Following a business session, potluck lunch was served.

Birthday Party

Mrs. Exilda Gauthier, who will attain her 83rd birthday on Wednesday was honored at her home Monday evening by 22 neighbors and friends, who thereby expressed the high regard in which she is held in the community. Cards, the pastime most enjoyed by the celebrant were played, Mrs. Nelson Tatrow and Miss Albertine Godbout gaining honors in pedro and Mrs. Robert Lester and Mrs. Henry Deloria in 500. Miss Ermalyne Boudreau received the consolation prize and Miss Godbout the guest award. Mrs. Ulysses Maynard was fortunate at the Travellers' Box.

Mrs. Gauthier received a purse of silver from her guests, beautiful flowers from Miss Fay Deloria and a delicious cake, decorated in pink and white, bearing 83 candles, made by Mrs. Octave Boudreau. Despite her age, this longtime resident of Garden, and mother of a large family, is very active, accomplishing all the tasks of her home life without aid.

Personals

Mr. and Mrs. Dale Prokop and brother Clayton motored to Escanaba Monday evening. Mrs. Prokop remained to visit a friend.

Mr. and Mrs. William Swaer returned Sunday evening from visiting friends in Oconto, Lena, and Hortonville, Wis.

Miss Leda Gierke was a Manistique visitor Saturday.

Mrs. Dave Morin is confined to her bed at her home here. Miss Pearl Horning is employed as housekeeper.

Mrs. Louis Farley of Kate's Bay left Monday morning with Edward Kauthen and Myron Farley for Muskegon where she will attend the funeral of her sister-in-law, Mrs. Wellington Rivers, who died Saturday.

Earl Rost and Mrs. Francis Prokop of Rhinelander spent the week-end with relatives here.

Several relatives of the late George H. Gray, who was buried at Escanaba Saturday afternoon, attended from this community. They included Mrs. Anna Casey, son Adson, Mr. and Mrs. Norman Casey, Mr. and Mrs. Frank Devet, son Francis, and Mr. and Mrs. Leslie Devet of Fairport.

Clifford Gauthier, who has been employed in Pontiac, is visiting his parents, Mr. and Mrs. Fred Gauthier.

Miss Meta Winter, brother Vernon and Eugene Bernier were Escanaba visitors Saturday.

Ray E. Ranguette spent the week-end in Daggett.

The Misses Ruth LaBrie, Florence Boden and Susan Beardsley were Sunday guests at the home of Mrs. Albert Beardsley of Kate's Bay.

C. P. Titus, Commissioner of Schools, visited here Friday.

Mr. and Mrs. Al Ranguette of Nahma called on friends here Sunday.

Albert Tatrow and Percy Joque, recreational directors, attended the Demonstration of students at Escanaba Monday evening, taking with them Ruth Tatrow and Claude Duschene, youthful local tap dancers, who took part in the performance. They were accompanied by Emeral and Joe Tatrow.

Miss Genevieve Thompson of Escanaba spent the week-end here with Miss Leola Farley at the Joe Farley home.

Mr. and Mrs. Tom Mellon of Manistique were week-end visitors here.

Mr. and Mrs. Pat McPhee of Nahma spent Sunday with Mrs. Mary McPhee.

Mrs. Pat Purtill of Van's Harbor spent the week-end with Miss Albertine Godbout.

Mr. and Mrs. Charles Hynes of Thompson spent Saturday and Sunday with the latter's mother, Mrs. Emma Johnston.

TOM BOLGER
MANAGER

GLADSTONE

PHONE 32
RIALTO BLDG.

WILL ADDRESS CLUB MONDAY

Prof. Davis of U. of M. in Second of Series of Talks

Jos. Lee Davis, Phd., instructor of English at the University of Michigan, will speak Monday evening at the kindergarten under the auspices of the Child's Welfare club. The public is invited to hear him.

Prof. Davis will deliver the second of a series of lectures arranged by the welfare club through the extension division of the U. of M. His subject will be "Books."

Davis was born in Lexington, Kentucky. He was graduated from Lexington high school in 1922 and attended the University of Kentucky, being awarded his AB in 1926 and his MA in 1927. He served as instructor of English at the University of Kentucky for three years and in September 1930 was appointed instructor of English at the University of Michigan, He belongs to the Phi Beta Kappa, national honor society.

He is the author of "Modern American Literary Criticisms" (Nov. 1927), "Greatness in Our Contemporary Literature" (1929) and "Survey of Humaneness Controversy" (1930). All are articles in letters.

Preceding the address there will be vocal selections by a quartet composed of Paul Cargo, Howard Quistorf, Spencer Mathison and Paul Cowen under the direction of LeRoy Christian.

Members of the committee in charge are the Mesdames James Mitchell, Charles Green, H. G. Wescott, J. T. Jones, Wm. Marble, and the Misses Mildred Bierline, Elizabeth Empson and Edith Lindberg.

Semi-Final Debate Tilt To Bring Esky Here This Evening

The second debate of the elimination series which will qualify one Delta county team to enter the finals for the Upper Peninsula championship will be staged at the Gladstone high school auditorium this evening with the Escanaba and Gladstone forensic trios wrangling over the question of the unicameral system of legislature. The locals will have the negative and the visiting Escanabans the affirmative side of the question.

Professor Burney B. Bennett of the Michigan College of Mining and Technology at Houghton, will serve as lone critic judge.

Coach Bertrand Henne will bring a team composed of Lorrayne Charlebois, Frank Bender and Allan Earle with Bob Beaudoin as alternate from the county seat to speak against the local veterans. Coach Raymond Nadeau's speakers will be Dean Siye, Agnes Dahlbeck and Richard Johnston.

In a way it will be a meeting of two of Henne's teams because the mentor of the Escanaba platform hopefuls was debate coach here a year ago and brought the local veteran speakers successfully through the peninsula campaign of 1936-37 to the Upper Peninsula championship title.

Want Ads will get you results.

SOCIAL

OES Meeting

Minnewasca Chapter No. 96, Order of the Eastern Star, held their business meeting and school of instruction Tuesday evening at the Masonic hall. Mrs. Ethel B. Koronski, Grand Conductress of the Grand Chapter of Michigan and president of the Cloverland District association was the instructress. Mrs. Koronski had as her guest, Marie Becker, of Bessemer.

Members of the Hathaway Chapter, Escanaba, were also present. Mrs. Koronski was presented with a gift during the evening in behalf of Minnewasca Chapter.

A delicious luncheon was served following the business session with the following committee in charge: Mrs. Beatrice Johnstone, Miss Lillian Green, Mrs. Melvina Wilhelm, Mrs. Myrtle Gazlay and Mrs. Ida Williamson.

Preceding the meeting a dinner was served members of the chapter and Mrs. Koronski and Miss Becker at the Cafe Paris.

• • •

Honored

Mrs. Carrie Hagenson was pleasantly honored at an enjoyable party given her at her home at 9 3rd street Monday when about 20 friends from Gladstone and Escanaba gathered to celebrate her 77th birthday anniversary.

A pleasant social time was spent and tasty refreshments served. Mrs. Hagenson was the recipient of many beautiful gifts as remembrances of the occasion.

• • •

Entertains

Mrs. Andrew Johnson entertained members of her bridge club on Tuesday evening at her home on Minnesota avenue. High honors in the contest were won by Mrs. Adolph Johnson and second by Mrs. Nye Quistorf, a guest of the club.

A delicious luncheon was served at the close of play by the hostess.

• • •

Contract Club

Mrs. Roy Tumath entertained members of her contract club on Monday evening at her home on Montana avenue. Mrs. John Budzis was recipient of high score during the evening, second by Mrs. Alfred Hart and consolation by Mrs. Sylvia Goodman.

Mrs. Tumath was hostess to a tasty luncheon at the close of play.

Gladstone Riflists Defeat Bark River

Gladstone defeated Bark River, 877 to 863, in a shoulder-to-shoulder small-bore rifle match shot Tuesday evening at Bark River.

Scores:

Gladstone

Name	P	S	K	OH	Tot.
L. Johnson	50	49	49	42	190
T. Kallerson	49	49	41	47	186
E. Louis	50	46	47	29	172
J. Jones	50	47	41	28	166
C. Johnson	49	48	37	29	163

Grand Total 877

Bark River

Name	P	S	K	OH	Tot.
Lindquist	46	47	34	45	175
Palmgren	49	45	39	42	175
Hoppe	49	48	34	41	172
Douglas	49	46	42	34	171
Shallman	45	43	41	41	170

Grand Total 863

City Commission Has Short Meeting

An application to license the old Hillside Pavilion was rejected by the city commission in adjourned session early this week.

A motion to contribute $100 to the high school music department to assist in purchase of uniforms for the band was lost when the vote of the four commissioners present stood two to two, Commissioners Peterson and LaFramboise voting yes while Commissioners Bredahl and Hawkins voted no.

Fined For Assault On Gladstone Man

Pleading guilty to a charge of assault and battery yesterday before Justice of Peace O. C. Estenson, Kirk Swan, city, was sentenced to pay a fine of $5 and costs of prosecution.

Louis Hillewaert, the complainant, asserted Swan, a stranger, assaulted him without provocation.

Skating Club Will Be Organized Here

A meeting for the purpose of organizing a Gladstone skating club is to be held at the council rooms in the city hall tonight at 7 o'clock. It is planned to get organized and concentrate on teaching both fancy and speed skating next year.

THEATRES

"Trapped By G-Men," a thrilling drama of the nation's law enforcement agency's battle with the last of the public enemies, bows out of the Rialto Theatre after its final performance tonight. Jack Holt stars in the film with Wynne Gibson, C Henry Gordon and Jack La Rue in support.

Winging through its story with the speed of one of the big transport planes, aboard which highly thrilling scenes are enacted, "Love Takes Flight," the second feature, offers theatre-goers an exciting, romantic drama of modern aviation.

DEATH TAKES MRS. FRANCE

Last Rites To Be Held in City on Friday Afternoon

Mrs. Charles H. France, 67, former resident of Gladstone, passed away Tuesday morning at one o'clock at Flint, according to word received here yesterday. Mrs. France has been in failing health for five years and death was not unexpected.

Mrs. France was born in Green Bay July 4, 1870 and in 1888 was united in marriage to Charles France at Naubinway. Coming to Gladstone the family lived here for many years removing to Flint nearly 25 years ago.

Mrs. France was a member of Minnewasca Chapter No. 96, Order of the Eastern Star, and is a past matron of the chapter.

Surviving are the widower and one son, Walter, of Detroit, and one brother and one sister, Sam A. Dunsmore and Jessie A. Dunsmore, both of Gladstone.

The body is being shipped to Gladstone accompanied by the husband and this afternoon will be taken to the Dunsmore home, 905 Michigan avenue, to repose.

Funeral services at which the Eastern Star ritual is to be used will be conducted Friday afternoon at 2 o'clock at the home. Burial will be in Fernwood cemetery

Swenson Brothers are in charge.

BOWLING NOTES

Mixed League Averages

Name	Games	Ave.
Skellenger	16	186
Van De Weghe	18	186
Gillis	6	183
Raiche	9	182
St. Peter	18	181
Buckmaster	15	174
Wahowiak	3	170
Swedberg, E.	21	168
Lied	12	167
Weber	16	167
Norton	18	166
Wilbee	12	166
Harris	3	163
Dupont, A.	21	163
O'son, E.	18	163
Renard	21	162
Minnie	21	161
Hawkinson, R.	21	160
Van Gysel	18	160
Cowell	9	160
Foster, V.	15	159
Van Daele	13	156
Schwab, R.	3	142
Hawkinson, M	21	140
Germaine, R.	18	137
Olson, L.	21	136
Mathison, M.	15	136
Nyberg, S	3	136
Bjork, H.	9	134
Kallerson, E.	21	134
Poulin, A.	18	133
Warner, R.	19	127
Baker, E.	15	118
Louis, E.	21	108

CITY BRIEFS

Beatrice Jahnke left for Flint where she will visit indefinitely.

Mr. and Mrs. Chas. Godfrey are the parents of twins, a boy and girl, born Tuesday at the family home on Wisconsin avenue.

Miles Standish is spending several days in Chicago.

Mrs. John Hogan is confined to her home on Wisconsin avenue by illness.

Mr. and Mrs. A. M. Snyder have left for Rice Lake, Wis., where they will spend a three weeks visit at the Walter Brehmer home.

Ralph Mineau Wins Amateur Ski Jump

Ralph Mineau with jumps of 36 feet, 9 inches and 43 feet 6 inches won the ski jumping contest held here Sunday afternoon. Albert Ludick, also of Gladstone, placed second with a total of 80.2.

Stanley Petrovich was third, John Hugo fourth and Gene VerHamme fifth.

John Grodesky, 12 year old Escanaban, jumped 42.8 in his first attempt but failed to make a second try. Ronald Sullivan, Escanaba, in an exhibition jumped 48 feet and 53 feet 10 inches.

BRIEFLY TOLD

Royal Neighbors—Members of the Royal Neighbor Lodge will hold their regular business meeting this evening at the home of Mrs. Barbara Johnson, 1318 Wisconsin avenue.

• • •

Pancake Supper—A pancake supper is to be sponsored by members of the August Mattson Post Monday evening at the Legion hall. Serving will begin at 6:30 o'clock. Following the supper a meeting of all Legionnaires and ex-service men will be conducted at 8 o'clock. At this time plans are to be made for the laying of a new floor in the hall and also plans concerning the Wolverine Boy's State. All members should come prepared to pay their dues, it was stated.

• • •

Ladies' Aid—Regular meeting of the Mission Covenant Ladies' Aid society will be held at the church at 2:30 o'clock this afternoon. Mrs. Carl Kallerson will be the hostess.

• • •

Prayer Meeting—Prayer services are to be conducted at the Gospel Tabernacle at 7:45 o'clock tonight.

• • •

Lenten Service—The first of a series of Lenten services with sermon will be conducted at 7:30 o'clock tonight at St. Paul's Lutheran church.

• • •

Literary Meeting — A young peoples' literary meeting will be held at the First Baptist church tonight at 7:30 o'clock. There will be a program followed by serving of refreshments.

• • •

Prayer Meeting—Weekly prayer meeting for the First Lutheran congregation will be held at the Matt Lundstrom home in the Buckeye Addition tonight at 7:45 o'clock.

Honor, Attendance Rolls For Kipling School Announced

February honor and attendance rolls for the Kipling school were announced this week.

They follow:

UPPER ROOM
Honor Roll

Sixth Grade—Richard Harris, John Lagina.

Perfect Attendance

Eugene Harris, Richard Harris, William Hill, John Lagina, Howard Nebel, Kenneth Rasmusson, Joseph Valencic, Rudy F. Valencic.

Honor Roll

Shirley Snell.

Perfect Attendance

Alice Lund, Lillian Maki, Violet Maki.

Honor Roll

Eighth Grade—Juanita Holmberg, Robert Lake, Agnes Raspor, Mary Valencic.

Perfect Attendance

Juanita Holmberg, Fannie Lagina, Robert Lake, Agnes Raspor, Mary Valencic.

INTERMEDIATE ROOM
Honor Roll

Third Grade—Joe Barak, Walter Clement, Andrew Gaus

Fourth Grade—Jean Anderson, Carl Raspor, Faith Riley.

Fifth Grade—June Van De Weigh, Gladys Nebel.

Perfect Attendance

Jean Anderson, Walter Clement, Andrew Gaus, Chester Holmberg, Howard Mackie, George Maki, Gladys Nebel, Emil Oja, Carl Raspor, Raymond Waeghe, June Van De Weigh.

PRIMARY ROOM
Honor Roll

Primer—Evelyn Lake, Marion Lamberg.

First Grade—Robert Poquette, Mary Louise Smith.

Second Grade—Douglas Johnson, Betty Lou Rajala.

Perfect Attendance

Rosalie Brock, Gerald Harris, Robert Poquette, Mary Smith, Harold Karnitz, Douglas Johnson, Donald Mackie, Shirley Poquette, Florence Valencic, Lawrence Valencic.

RIALTO
LAST TIMES TODAY
Big Stage Event Tonight At 9 P. M. 650
2 - Complete Showns - 2
Evening 6:25 and 9:00 p.m.
Admission, All Seats 25c
DOUBLE FEATURE
HIT NO. 1
The Bullet-Spattered Story of the Girls Behind the G-Men!

HIT NO. 2

with
Beatrice Roberts
ADDED
MINIATURE—"RAINBOW PASS"
All New Show Tomorrow!
3 HITS
1. The 3 Mesquiteers in "COME ON COWBOYS"
2. Roscoe Karns in "CLARENCE"
3. Frank Hawks in MYSTERIOUS PILOT, Chap. 7
Also—"PROXY CARD NIGHT"

MARKET SLOW; PRICES SLUMP

STOCK MARKET AVERAGES

Compiled by The Associated Press

	30 Ind'ls	15 Rails	15 Ut's	60 Stocks
Net change..	D.9	D.2	D.2	D.5
Wednesday ..	65.3	20.0	31.4	45.3
Previous day	66.2	20.2	31.6	45.8
Month ago ..	61.7	18.3	31.1	43.0
Year ago	100.8	48.4	50.1	74.1
1938 high ...	68.2	21.6	34.9	47.9
1938 low	59.2	17.6	30.0	41.3
1937 high ...	101.6	49.5	54.0	75.3
1937 low	57.7	19.0	31.6	41.7
Movement in Recent Years				
1932 low	17.5	8.7	23.9	16.9
1929 high ...	146.9	153.9	184.3	157.7
1927 low	51.6	95.3	61.8	61.8

BY FREDERICK GARDNER
(Associated Press Financial Writer)

New York, March 2 (AP)—Light selling carried most stocks downstream today in one of the slowest markets of recent months.

Prices suffered mainly from a tendency by would-be buyers to wait for news from Washington and tangible indications of a spring business upturn. The day's developments brought nothing to change that attitude.

In a season when speculation ordinarily is active, transactions dropped to only 406,315 shares from 534,140 in the previous session.

Many traders were loath to take part in the dealings until they could see which way the trend was going. For weeks stocks have been rocking back and forth in a narrow range while optimists nursed hopes for a turn in the business tide by March or April.

Wall Street prolonged its wait for the ICC decision on a rail freight rate boost. Some Washington reports encouraged the notion in financial circles senate tax revisions would outdo house proposals in overhauling the undistributed profits and the capital gains taxes.

Both were instrumental, brokers said, in keeping speculative markets in a "wait and see" mood.

Steel observers reported signs of seasonal improvement but actual figures revealed little change in the industrial production pace. A widening margin of loss compared with last year, when business was nearing the top of the recovery, was shown in latest weekly power output.

All groups, including rails, were represented in the drift toward lower prices and losses of fractions to more than a point ruled at the finish. A few shares had wider losses. The Associated Press composite price of 60 stocks was down .5 of a point at 45.3.

Bonds also drifted mostly lower. Commodities were uneven. Wheat futures at Chicago finished 3-8 to ¾ of a cent a bushel down. Cotton futures were up 30 to 40 cents a bale. Leading foreign exchanges yielded a bit to the dollar.

CHICAGO PRICES

CHICAGO LARD

Chicago, March 2 (AP)—Lard, tierces, 8.87; loose, 8.62; bellies, 11.50.

CHICAGO BUTTER

Chicago, March 2 (AP)—Butter was steady today.

Fresh: 93 score, 30 to 30¼; 92, 29½; 91, 29¼; 90, 29; 89, 28½; 88, 28.

Centralized carlots: 90 score, 29; 89, 28½; 88, 28.

CHICAGO EGGS

Chicago, March 2 (AP)—Eggs 13,688, firmer; fresh graded, extra firsts, local 17, cars 17¼; firsts, local 16½, cars 17; other prices unchanged.

CHICAGO POTATOES

Chicago, March 2 (AP)—Potatoes 111, on track 392, total U. S. shipments 037; old stock dull, supplies heavy, demand very slow; sacked per cwt. Idaho russet Burbanks, U. S. No. 1, 1.35 to 1.37½; Colorado red McClures, U. S. No. 1, cotton sacks, 1.45 to 1.47½; North Dakota cobblers, U. S. No. 1, 1.05 to 1.07½; Wisconsin round whites, U. S. No. 1, no sales reported; U. S. commercials, .90 to .95; new stock weak, supplies liberal, demand very slow; track sales less than carlots, bushel crates Florida bliss triumphs, U. S. No. 1, few sales, 1.25.

CHICAGO LIVESTOCK

Chicago, March 2 (AP)—Hogs 12,000, including 3,000 direct; light hogs barely steady with Tuesday's average; others strong, spots 5 to 10 higher on weights 220 lbs. up; top 9.45; good and choice 160 to 240 lbs., 9.15 to 9.40; 250 to 270 lbs., 9.00 to 9.20; 280 to 360 lbs., 8.80 to 9.10; good 350 to 500 lb. sows, 7.60 to 7.85; smooth butcher kinds, 7.90 to 8.00; shippers took 2,000; estimated holdover 1,000.

Cattle 8,000, calves 1,200; fed steers and yearlings 15 to 25 higher, active at advance, clearance good; shippers and order buyers big factor in stimulating the market, but both large and small killers wanted cattle; heifers shared steer advance; beef cows 10 to 15 higher; cutters and bulls strong; vealers steady, but 50 lower than early in week at 11.00 down; top on weighty steers 10.35; (one head) strictly prime long yearling 10.75; several loads 9.50 to 9.90; very liberal supply 8.25 to 9.25; best long yearlings 9.40; prime heavy heifers 8.75; several loads well finished heifers 8.00 to 8.50; meaty yearling steers up to 8.00; several loads feeders 7.25 to 7.60.

Sheep 5,000, including 200 directs; active; wooled lambs mostly steady; clipped lambs and sheep 15 higher; good to choice wooled lambs 8.50 to 8.75; one double 8.85; choice 79 lb. freshly shorn lambs 8.00; top slaughter ewes 4.90, bulk 4.65; good to choice feeding lambs 7.50.

CHICAGO GRAIN

Chicago, March 2 (AP)—Notwithstanding transient upturns due to some Kansas dust storms reports Chicago wheat values ranged lower most of the time today, and ended at fractional losses.

Importing countries nearly altogether avoided purchasing wheat from the United States. The sole conspicuous exception was Mexico, which bought 370,000 bushels to be shipped all rail from Kansas City. Vladivostok in Siberia, together with Great Britain, continued to buy wheat on a liberal scale, but dealt almost exclusively with Australia.

In addition to slackness of overseas demand for United States wheat, domestic crop advices were in general auspicious, and forecasts pointed to likelihood of moisture throughout the greater part of the domestic grain belt. The southwest in particular noted satisfactory moisture prospects.

At the close, Chicago wheat futures were 3-8 to 3-4 under yesterday's finish, May 93 1-8 to 93¼, July 88 1-8 to 88¼, corn unchanged to ¼ higher, May 59 3-8, July 60 3-4 to 60 7-8, oats unchanged to ¼ off, rye showing ¼ to 7-8 setback, and provisions varying from 7 cents decline to an advance of 2 cents.

July delivery, a new crop contract, led the Chicago wheat price recession, July selling down at one stage 1¼ cents to 87 5-8 cents, nearly 2 cents under the day's top, but closing 5-8 up from the bottom level.

Corn displayed relative firmness. Exporters were again credited with buying corn futures. Rural offerings of corn were meager.

Packing interests took to the selling side of the provisions pit.

NEW YORK STOCKS
(Last Sales)

Adams Exp	9.37
Air Reduction	55.25
Alaska Juneau	11.62
Alleghany Corp	1.37
Al Chem & Dye	169.50
Allis Ch Mfg	47.00
Amal Leather	2.37
Am Roll Mill	89.00
Am Can	23.50
Am Car & Fdy	3.62
Am & For Pow	7.00
Am International	64.00
Am Locomotive Pf	32.00
Am P & L $6 Pf	28.00
Am P & L $5 Pf	13.00
Am Rad & St S	19.75
Am Smelt & R	50.00
Am Stl Fdrs	30.00
Am Tel & Tel	136.50
Am Tob B	67.00
Am Wat Wks	9.25
Am Woolen	5.00
Am Zinc L&S	7.12
Anaconda	32.87
Anacon W & C	39.00
Andes Copper	
Arm Ill	5.12
Arm Ill Pr Pf	45.00
Arm Ill Pf	
Atch T&SF	38.00
Atl Refining	23.75
Auburn Auto	
Aviation Corp	2.62
Bald Loco Ct	10.00
Balt & Ohio	9.62
Barnsdall Oil	15.25
Bendix Aviat	12.62
Beth Steel	58.00
Bohn Al & Brass	26.75
Borden Co	18.00
Borg Warner	26.25
Briggs Mfg	23.25
Brunswick-Balke	8.25
Budd Wheel	
Burr Add Mach	18.00
Butler Bros	8.25
Byers (A M) Co	10.00
Callahan Z-Lead	1.75
Calumet & Hec	8.75
Campbell Wyant	14.50
Can Dry G Ale	18.62
Canad Pacific	7.00
Case (J I) Co	90.00
Celanese Corp	15.75
Cerro De Pas	41.25
Checker Cab	
Ches & Ohio	37.00
Chi & N West	1.25
Chi Grt West	.75
Chi M Stp & P Pf	1.37
Chi Rk Is & pac	
Chrysler Corp	53.62
Collins & Aik	23.00
Col Fuel & Iron	16.00
Colum G & El	7.75
Colum Pict Vtc	
Colum Carbon	
Coml Invest Tr	43.00
Coml Solvents	8.37
Comwlth & South	1.50
Congoleum-Nairn	
Congress Cigar	
Consol Oil	9.62
Container Corp	15.00
Cont Can	43.50
Cont Motors	1.25
Corn Products	64.62
Crucible Steel	36.00
Cudahy Pack	15.87
Curtiss-Wright	4.37
Detroit Edison	
Dome Mines	57.00
Dow Chem	110.00
Du Pont De N	117.25
Eastman Kodak	156.50
Eaton Mfg	
El Auto Lite	19.50
El Power & Lt	9.87
El Storage Bat	30.50
Erie RR	3.75
Fed Mot Truck	3.25
Fed Screw Works	
Firestone T&R	20.87
Follansbee Bros	
Freeport Sulph	26.12
Gen Elec	40.12
Gen Foods	31.75
Gen Motors	35.25
Gen Ry Signal	24.00
Gillette Sat R	10.75
Glidden Co	21.87
Goodrich (Bf)	17.00
Goodyear T&R	22.00
Graham-Paige Mot	1.37
Granby Con Min	5.00
Grant (W T)	25.50
Gt Nor Iron Ore Ct	12.50
Gt Northern Ry Pf	23.62
Hercules Powder	
Holland Furn	22.50
Houd-Hershey B	10.00
Howe Sound	
Hudson Motor	8.25
Hupp Motor	1.25
Illinois Central	11.12
Indian Refin	
Inland Steel	72.50
Inspirat Copper	13.25
Int Harvester	68.37
Int Hydro-Elec A	5.75
Int Nick Can	50.75
Int Shoe	33.25
Int Tel & Tel	7.62
Interst Dept Stores	11.00
Jewel Tea	
Johns-Manville	76.50
Kan City South	
Kelsey-Hayes Wh A	
Kennecott Cop	38.87
Kimberly-Clark	
Kresge (SS)	18.00
Kroger Grocery	15.25
Lehigh Val Coal Pf	
Libby O F Glass	35.00
Liggett & My B	93.00
Liquid Carbonic	16.75
Loew's Inc	49.62
Loose-Wiles Biscuit	
Louisv & Nash	
Louisv G&E A	
Ludlum Steel	
Mack Trucks	22.00
Magma Copper	
Marshall Field	8.62
Masonite Corp	34.50
Miami Copper	9.50
Mid-Cont Pet	19.25
Midland Stl Prod	26.37
Mo-Kan-Texas	2.87
Mo Pacific	1.50
Montgom Ward	36.25
Mother Lode C M	.37
Motor Products	18.00
Motor Wheel	12.00
Mueller Brass	17.50
Murray Corp	6.25
Nash-Kelvinator	9.50
Nat Biscuit	19.62
Nat Cash Reg	17.00
Nat Dairy Pr	14.75
Nat Pow & Lt	6.75
Natl Steel	57.50
N Y Air Brake	36.00
NY Central RR	18.12
NY Shipbuilding	7.25
North Amer Co	19.12
Northern Pacific	12.12
Ohio Oil	13.62
Otis Elevator	21.50
Otis Steel	10.00
Packard Motor	4.50
Param Pictures	9.75
Parke Davis	37.25
Patino Mines	11.00
Penney (J C)	70.00
Penn RR	22.62
Phelps Dodge	27.00
Phillips Pet	38.87
Pillsbury Flour	
Procter & Gamb	48.87
Pub SVC NJ	31.25
Pullman	32.00
Pure Oil	11.75
Radio Corp of Am	6.75
Radio-Keith-Orph	3.50
Reming Rand	15.25
Reo Motor Car	2.37
Repub Steel	17.37
Reynolds Spring	7.87
Reynolds Tob	
Reynolds Tob B	39.50
St Joseph Lead	37.62
Stl-San Fran	1.12
Schulte Ret Stores	.37
Schulte Ret Stores Pf	
Sears Roebuck	63.50
Shell Union Oil	15.50
Simmons Co	20.87
Skelly Oil	
Socony-Vacuum	15.12
Sou Cal Edison	22.25
Southern Pacific	19.00
Southern Ry	12.12
Southern Ry Pf	19.00
Sparks Witnington	2.87
Sperry Corp	19.62
Stand Brands	8.00
Stand Com Tob	
Stand Gas & El	4.12
Stand Oil Cal	32.62
Stand Oil Ind	33.75
Stand Oil NJ	52.75
Stewart-Warn	9.62
Studebaker Corp	5.75
Sutherland Pap	23.87
Swift & Co	17.25
Texas Corp	42.87
Texas Gulf Sulph	32.00
Tex Pac C&O	9.50
Tex Pac L Trust	10.12
The Fair	3.87
Timken Det Axle	12.00
Timken Roll B	42.37
Transamerica	10.50
Underwood Ell	
Union Carbide	78.12
Union Oil Cal	21.12
Union Pacific	80.50
United Aircraft	24.37
United Corp	2.87
Unit Fruit	64.00
United Gas Imp	10.12
U S Indus Alco	20.00
US Leather A	9.00
US Rubber	33.50
US Smelt R&M	
US Steel	54.87
US Steel Pf	108.12
Util Pow & Lt A	1.00
Vanadium Corp	18.00
Wabash Ry	2.00
Warner Bros Pict	5.87
West Maryland	4.12
West Union Tel	26.12
Westingh Air Br	25.25
West El & Mfg	95.50
White Motor	10.25
Woolworth (F W)	43.75
Worthington P&M	18.00
Wright Aero	
Yellow Tr & Coach	14.50
Young Spg & W	16.62
Youngst Sh & T	37.00
Barber Co.	17.75
Consolidated Edison	22.00
Lone Star Cement	38.50
Total Sales Today	406,315
Previous Day	
Week Ago	
Year Ago	
Two Years Ago	
Jan. 1 to Date	
Year Ago	
Two Years Ago	

NEW YORK CURB
(Closing Quotations)

Ainsworth	7.87
Alum Co. Am	81.62
Am. Syan. B	25.37
Am. & Fgn P. War	
Am. Gas & El	26.62
Am. Light & T	12.12
Am. Sup. Power	.91
Am. Sup. P 1 Pf	
Arctur Rad. Tube	
Ark. Nat. Gas A	3.50
As. G. & El. A	
Bliss E. W.	7.25
Buf. N. & Ep. Pf	
Butler Bros.	
Can. Marc. Wire	1.25
Carib. Syn.	1.37
Cen. St. El.	.56
Cities Service	1.75
Colon Oil	
Comwlth Edis	
Comwlth & So. War	.12
Cons. Cop. Min	5.25
Cord. Corp	1.62
Cusi. Mex	.06
Davenp. Hos	
Dow Chem	
East Gas & F	2.75
El. Bond & Sh	7.62
El. Bond & Sh Pf	55.00
Elect. Share	
Emp. G & F S Pf	46.50
Empire Pow.	
Fairchild Av	3.00
Ford M. Can. A	17.62
Ford M. Can. B	
Ford M. Fran.	
Ford Mot. Ltd	5.25
Grand Rap. V	
Gulf Oil	40.00
Hall Lamp	
Hecla Min.	8.75
Hud. Bay M & S	28.00
Humble Oil	68.50
Imp. Oil Can	19.37
Internat. Pet.	
Inter. Util B	.75
Lehigh C & N	4.75
Mueller Brass	
Nat. Invest	
Nat. P. & L.	
Nat. Trans	
Newmont Min	64.50
Niag. Hud. Power	8.12
Niag. Hud. A War	
Niles-Bem-P	
Nipissing Mns.	2.00
Ncr. Am. Ut. Sec	
Ncr. St. P. A	11.37
Outbrd. Mot. A	
Pennroad	2.37
Shattuck Denn.	8.12
St. Oil Ky	17.37
St. Oil Ohio	21.50
St. Pow. & Lt	
Stutz Mot. Am	
Texon Oil	4.24
United Gas	4.12
Un. Lt. & Pow. A	2.37
Unit. Verde Ext	
Utility & Ind	
Woodley Pet	
Baldwin Rub	
Brown F & W	7.00
Excello Corp	12.87
U L & P 6s	
Un Lt & P Cv Pf	
Tot stock sales yr ago	89,000
Tot bond sales yr ago	
Tot bond sales	$1,000,000
Tot stock sales	

DAY'S MARKETS IN BRIEF

New York, March 2 (AP)—

Stocks: Easy; leaders in slow downdrift.

Bonds: Steady; rails resist selling.

Curb: Easy; utilities and metals in supply.

Foreign Exchange: Mixed; sterling lower.

Cotton: Strong; foreign and domestic buying.

Sugar: Lower; trade liquidation.

Coffee: Quiet; trade buying.

Chicago:

Wheat: Lower; European demand slack.

Corn: Firm; exporters buying futures.

Cattle: 10 to 25 higher.

Hogs: Steady to 10 up.

Tidy Gains Shown On Curb Exchange

New York, March 2 (AP)—The curb market closed steady today, with some leading issues showing tidy gains, many unchanged or slightly lower, and a few specialties with losses of a point or so.

Volume was 89,000 shares, same as yesterday.

Newmont Mining closed 1½ points higher at 64½ and Great Atlantic & Pacific non-voting was up 1¼ at 47¼.

Creole Petroleum was up 1-8 at 25¾. Kennedy's at 7¼ and Quaker Oats at 100 had each gained a point.

Losses of around a half point were registered by Aluminum Co. of America at 81 5-8, American Cyanamid "B" 25 3-8, and Gulf Oil 40. Fractional drops were taken by Berkey & Gay Furniture at 7-8, Lake Shore Mines 55, Pan American Airways 16, and St. Regis Paper 3 1-8.

Safety Car dropped 2 points to 83, and Edison Brothers Stores 1¾ to 12.

FOREIGN EXCHANGE

New York, March 2 (AP)—Closing rates of foreign exchange today in New York follow:

Great Britain in dollars, others in cents. Great Britain demand, 5.01 7-8, cables, 5.01 7-8; 60-day bills, 5.01; France demand, 3.26, cables, 3.26; Italy demand, 5.26½, cables, 5.26½.

Demands: Belgium, 16.98; Germany, free 40.48, registered 20.45, travel 24.85; Holland, 55.96; Norway, 25.22; Sweden, 25.87; Denmark, 22.41; Finland, 2.23; Switzerland, 23.22½; Spain, unquoted; Portugal, 4.56¼; Greece, .92½; Poland, 19.02; Czechoslovakia, 3.51 3-4; Jugoslavia, 2.36; Austria, 18.95n; Hungary, 19.95; Rumania, .75; Argentine, 33.46n; Brazil (free) 5.90n; Tokyo, 29.04; Shanghai, 29.80; Hongkong, 31.45; Mexico City, 27.80; Montreal in New York, 99.98 7-16; New York in Montreal, 100.01 9-16.

n—Nominal

LEADERS DOWN ON BOND LISTS

BOND MARKET AVERAGES.

Compiled by The Associated Press

	20 Rails	10 Ind'ls	10 Ut's	10 Foreign
Net change..	D.3	D.1	D.1	00.0
Wednesday ..	64.2	96.8	90.8	66.7
Previous day	64.5	96.9	90.9	66.7
Month ago ..	63.5	96.1	89.4	66.0
Year ago	96.9	103.9	101.4	72.8
1938 high ...	70.5	98.6	92.2	67.0
1938 low	61.1	95.7	89.0	65.0
1937 high ...	99.0	104.4	102.8	74.7
1937 low	70.3	95.5	90.3	64.2
1932 low	45.8	40.0	64.6	42.2
1928 high ...	101.1	98.9	102.9	100.5
10 Low Yield Bonds				
Wednesday				109.0
Previous day				109.1
Month ago				108.4
Year ago				111.2
1938 high				109.3
1938 low				107.8
1937 high				113.7
1937 low				107.0
1928 high				104.4
1932 low				86.8

New York, March 2 (AP)—The bond market drifted lower in sluggish trading today, and at the close leaders were down fractions to around 2 points.

From ½ to 1 lower in the rail sector were Baltimore & Ohio convertible 4½s at 25, New York Central 5s at 64. Santa Fe 4s of '95 at 109¼, Missouri Pacific 5s of '77 at 23½ and Southern Pacific 4½s of '68 at 56. Resisting the general downward trend, Pennsylvania Railroad general 4½s of '65 edged up ¼ at 102¾, and Union Pacific 3½s of '71 were 1-8 higher at 95 1-8.

Elsewhere among the scattered gainers were Alleghany 5s of 1950, stamped, at 36¾, up 1¼, and International Hydro Electric 6s at 67¼, up 1½.

Higher among foreigns were French 7s of '49, stamped, at 108, up 1 1-8, and French 7½s, stamped, at 108, up 5-8. Cuba 5½s lost 1 5-8 at 74 7-8.

U. S. governments were uneven, ending 5-32 of a point higher to 6-32 lower.

The Associated Press index of 20 rail bonds dropped .3 of a point, the industrial average .1, the utility average .1, and the foreign average held unchanged.

Transactions totalled $4,851,150, face value, against $4,586,275 Tuesday.

WHAT STOCK MARKET DID
(By The Associated Press)

	Wed.	Tues.
Advances	157	294
Declines	352	180
Unchanged	168	183
Total issues	677	657

SMALLER CARS MAY BE USED

Little Prospect That They Will Come Out in 1938, However

BY DAVID J. WILKIE

Detroit, March 3 (AP)—A number of motorcar makers are experimenting with new smaller types of cars, but there is little if any prospect that these units will be brought out this year.

Primarily the experiments were begun with the object of determining how good and serviceable a car could be produced below a certain price maximum. The maximum was fixed at a level lower than the lowest price of the current models. As it became evident the industry would have its hands full marketing its present lines any plans the manufacturers may have had for introducing the lower priced units were deferred indefinitely.

In several instances, however, the motorcar makers have carried their experimental work to the point where these units could be brought out on short notice should competitive developments warrant.

In pretty much the same status are plans for rear-engine cars, which came in for considerable talk a year or so ago when distribution was around its highest level for nearly a decade. There are almost as many arguments currently for and against the rear-engine car as there are around the prospects of the introduction of a low-priced and practicable Diesel powered passenger vehicle on a volume basis.

Most talk about rear-engined cars lead inevitably to discussions of the proper weight distribution, which many engineers believe has been attained comparatively recently in the conventional type of passenger automobile. Solely as a safety factor, a number of state highway and vehicle administrators contend that a driver sitting closer to the front of the car than is possible with the power plant under a long hood as in current models, would react to dangerous driving situations much more quickly.

While agreeing that a vehicle with the driver's seat practically over the present front axle might present an awkward appearance, some engineers are inclined to accept the idea of the highway and vehicle directors as worth more than passing thought. They believe, however, that the matter of rider comfort in such a vehicle would be somewhat difficult to work out.

One suggestion of the highway safety authorities that the engineers have accepted almost unanimously is that of providing a maximum of driver visibility. This is being accomplished in constantly improving body design and an increasing use of polarized glass for night driving.

Let A Want Ad Be Your Salesman -- Inexpensive, Yet A Go-Getter!

CLASSIFIED ADVERTISING RATES
Daily rate, consecutive insertions

Rate per line	Charge	Cash
One Time	.16	.12
Three Times	.14	.10
Six Times	.12	.08

WHEN AND WHERE TO PLACE WANT ADS

The Classified Advertising Department is situated at

600-602 LUDINGTON ST.

These offices are open to receive advertisements from 8 a. m. to 6 p. m., daily. All ads received up until 6 p. m. will appear in editions the following day.

PHONE YOUR CLASSIFIED AD TO 693

Miss Johnson, the ad taker, will gladly assist you, if desired, so that the copy for your ad is prepared in such a manner as to bring the greatest results for you.

CLASSIFIED ADVERTISING INFORMATION

Errors in advertisements should be reported immediately. The Daily Press will not be responsible for more than one incorrect insertion.

All ads are restricted to their proper classification and to the regular Daily Press style of type. The publishers reserve the right to edit or reject any classified advertising copy.

Advertising ordered for irregular insertions takes the one time rate. No ad is taken for less than a basis of three lines. Count six average words to the line. An average word contains six letters.

Accounts unpaid after 30 days will not be granted further credit.

Charged ads will be received by telephone and if paid at the Daily Press office within six days from the first day of insertion cash rates will be allowed.

Ads ordered for three or six times and stopped before expiration will be charged for only the number of times the ad appeared and adjustments made at the rate earned.

The Daily Press makes an earnest effort to keep the advertising columns free of deceptive and dishonest announcements. Readers are requested to report unsatisfactory dealings with any advertiser in these columns.

PLEASE DO NOT ask for information on blind ads. The Daily Press will not disclose the identity of any box number or give any information not contained in the ad itself. A flat charge of 10c will be made for each box number issued.

Personal

Hans Gaffner & Sons—Machine and Blacksmith Works. Prompt Service and reasonable. 801 N. 20th St. Phone 1082. C4

YOUR FAMILY PORTRAIT—a Treasure from the time it's taken. Phone 128 for an appointment. Belkirk Studio. C7

SPECIAL!! FAMOUS FULLER DRY MOP $1.49; REFILL only 89c. Phone 961-J. Fred Ferweda, 1110 Wash. Ave., or 853-F2, John Kaliman, R. 1, Gladstone, Mich. C15

A. J. LEDUC, Expert Piano Tuner. 211 N. 12th St. Telephone 82-W. 3978-58-6t

THREE-MINUTE RELIEF
Three minutes after you take Bisma-Rex to relieve acid-indigestion, you will feel better. Bisma-Rex goes to work promptly for prolonged relief. Buy a bottle of 50 doses for 60c at Ellsworth Drug Store, the Rexall Store. C1

PERSONABLE young man wants room and board in Escanaba. State price in answering. Write Box 3985, care of Press office. 3985-60-3t

RIALTO THEATRE ticket at the Gladstone Press office for Leslie G. Davis.

Evergreens, Shrubs, Trees, Fruits, lowest prices. Landscape plans free. Phone 1992. Gordon Landscape Co., Escanaba, Box 30. C1

When you value your FURNITURE, do you include Kitchen Utensils, Linens, Sporting Goods, and CLOTHING? Our policy does. "Do It Now". See DELTA INSURANCE AGENCY. C2

WE NOW have on display the new 1938 JOHNSON OUTBOARD MOTORS. Order now to insure delivery. A. Pearson Supply Co. Phone 1250. C8

Exchanged woman's overshoe at Eastern Star banquet last of January. Owner please phone 77-M, Gladstone. G391-62-1t

CARD OF THANKS

We wish to express our sincere appreciation and thanks to all the kind neighbors and friends for their kindness and sympathy shown us in our recent bereavement, in the loss of our beloved husband and father. We are very grateful to those who donated the use of their cars, those who served as pallbearers and all those who in any way helped us to bear our sorrow. The memory of these acts of kindness will always remain with us.

MRS. RALPH J. GLURDENWOOD AND FAMILY.
3993-62-1t

We wish to take this means of expressing our sincere appreciation of the wonderful acts of kindness shown us by neighbors and friends during the illness and at the time of the death of our beloved son and brother. Especially do we wish to thank those who sent flowers, those who donated the use of their cars, and all others who aided us in so many ways. The memory of these acts of kindness will always remain with us.

MR. AND MRS. HELMER NELSON AND FAMILY,
Isabella, Mich.
3994-62-1t

LEGALS

REGISTRATION NOTICE
for
GENERAL ELECTION
MONDAY, APRIL 4, 1938

TO THE QUALIFIED ELECTORS OF THE WARD OF THE CITY OF ESCANABA, STATE OF MICHIGAN

Notice is hereby given that in conformity with the "Michigan Election Law", I, the undersigned City Clerk, will, upon any day except Sunday and a legal holiday, the day of any regular or special election or primary election, receive for registration the name of any legal, voter in said City not already registered who may APPLY TO ME PERSONALLY for such registration. Provided, however, that I can receive no names for registration during the time intervening between the Second Saturday before any regular, special, or official primary election and the day of such election.

NOTICE IS HEREBY GIVEN THAT I WILL BE AT MY OFFICE TUESDAY, MARCH 15, 1938, the Twentieth Day Preceding Said Election (as provided by Part 176, Laws Relating to Elections—Rev. of 1936) from 8 o'clock A. M. until 8 o'clock P. M. on said day for the purpose of reviewing the registration and registering such of the qualified electors in said City as SHALL PROPERLY APPLY THEREFOR.

Notice is hereby further given to the qualified electors of this City, that I, the undersigned clerk of said CITY, will register qualified electors who may apply at my office on any business day in the year up to and including

SATURDAY, MARCH 26, 1938—Last Day

The name of no person but an ACTUAL resident of the precinct at the time of said registration, and entitled under the Constitution, if remaining such resident, to vote at the next election, shall be entered in the registration book.

Dated March 1, 1938.

CARL E. ANDERSON, City Clerk
3996-62-2t

Automobiles

FROZEN, CRACKED or leaky Radiators given PERMANENT repairs here. Quick service. Reasonable. E. J. VINETTE. Opp. Postoffice. C10

DRIVE the new 1938 NASH before you buy any car. It has Conditioned Air, exclusive with NASH, for your Health, Comfort and Safety.
DeGrand Motor Co.
615 Ludington St. Phone 1950
C20

We Are In A Position To Make Immediate Delivery On New Cars Of Any Model.

WE ALSO WOULD LIKE TO GET SOME 1933 CHEVROLETS TO BALANCE UP OUR USED CAR STOCKS. NOW IS THE BEST TIME TO BUY. WE NEED THE USED CARS.

1934 CHEVROLET MASTER DELUXE SEDAN. New Tires, Mohair Upholstery, Knee Action, Original Finish, Heater, Electric Defroster, Low Mileage $375

1932 CHEVROLET MASTER COACH. New Paint, Seat Covers, New Pistons, Pins and Rings, Very Good Tires. This is a Quality Car $250

1930 Ford Deluxe Tudor $165
1930 Ford Deluxe Fordor $165
1930 Chevrolet Coach (New Pistons) $165

Lower Finance—Better Cars

BRACKETT Chevrolet Co.

1934 CHEVROLET long wheel base truck with dump body for only $175.00. A. Arbour, 321 Ludington St. 3945-51-6t

DELFT THEATRE ticket at the Press office for Anabel Carlson, 1st Ave. S.

1934 CHEVROLET 1½-ton platform truck. Long wheel-base, duals. $275.
CLARK & BECK.
C26

$150
(Down Payment)
WILL BUY
1936 FORD
DELUXE COUPE

IN ADDITION TO BEING COMPLETELY RECONDITIONED, THIS DELUXE MODEL HAS RADIO, HEATER AND DEFROSTER EQUIPMENT. IT CARRIES OUR WRITTEN 90-DAY GUARANTEE. TERMS ON BALANCE TO SUIT BUYER.

DEAL IN FAIRNESS
BUY WITH SAFETY

NORTHERN MOTOR CO.

1928 Chev. Coach; 1937 Chev. Master Town Sedan; 1936 Chev. Coupe. Elmer Beaudry, Gladstone. C62

Business men themselves are responsible for the fact the country does not implicitly trust, or even like, business.
—Alexander Thompson, Sr., of the Federal Reserve Bank of Cincinnati.

For every 50-7 gallons of gasoline used in the automobiles of the United States, an average of one gallon of oil is used.

Specials at Stores

TYPEWRITERS—Serviced, Repaired, Rebuilt. USED MACHINES $5 and up. OFFICE SERVICE CO. 1-10-tf

WHY COUGH and Stay Awake Nights? Take WAHL'S COUGH SYRUP. 1322 Ludington St. Phone 1180. C20

LUMBAGO, Lame Back and Rheumatism relieved at once by taking BACK-TONE. $1. Mail Orders. People's Drug Store. C10

SPECIAL—$40 vanity dresser, with 30 in. round mirror, NOW $21.50. Liberal Allowance on Trade-ins. Peltin Furniture Store. C24

TAKE ADVANTAGE of Smart Style Values at Reduced Prices. Mrs. Thos. St. Jacques Dress Shop, 918 Ludington St. C24

HIGHEST PRICES PAID for Old Gold. We do expert Watch Repairing. FELDSTEIN'S, 1002 Ludington St. C26

PAY THE BALANCE
Studio Couch, regular price $39.
You pay $29.
PETERSEN FURNITURE SHOP.
C26

"For Service to You Call 22"
Exclusive dealers—Maytag Washers and Ironers; also genuine Frigidaire made by General Motors. MAYTAG SALES & SERVICE, Inc. 1119 Ludington St. We service all makes of washers. C3

RIALTO THEATRE ticket at the Gladstone Press office for John Forvilly.

IT'S TIME for a new spring hat. See the new STYLEPARK models for Spring. $3.50 and $5. ANDERSON-BLOOM. C3

ONCE you taste the goodness of Jimmie's Greaseless Donuts you'll have them as a "regular" on your food list. At Food Dealers or Phone 94. C3

Poultry & Supplies

Buy Michigan U. S. Approved Pullorum tested chicks from egg-bred flocks. Write for price list and early order discount. Manderfield Hatchery, Houghton, Mich. Michigan U. S. Approved Hatchery. 3992-Mar. 3, 4, 5, 10, 11, 12, 17, 18, 19

Work Wanted

POSITION WANTED—General housework position by experienced girl. No children preferred. Inquire 1315 Delta Ave., Gladstone. G390-62-3t

WANTED—Housework by an experienced housekeeper. Inquire 423 S. 9th St. 3995-62-2t

For Sale

DRY SOFTWOOD $3.88; Green Hardwood $4.85; Dry Hardwood $5.82. PLUS TAX. Diamond Pole & Piling Co. Phone 1050. C-318

BOSTON COPPERS

Boston

St. Joe Ends Year With St. Paul Here Tonight

Dutch Clark Gets Tip To Quit While On Top

BY ALAN GOULD

New York, March 2 (AP)—Note to Dutch Clark: "Your boss thinks he can persuade you to have one more fling on the pro gridirons before you make your retirement to the coaching bench stick . . . I know you were tapering off last year, though not enough to keep you off the all-star National league team . . . maybe you haven't had enough but don't forget the advantages of quitting active play when you're still good enough to be rated the tops . . . only a few are smart enough to do that and reap the long-run rewards . . ."

Note to Bob Jones: "Stewart Maiden, who now runs a Park avenue golf shop, tells Joe Williams that you could regain top form by making just one swing around the winter circuit with the professionals . . . I know you haven't the slightest intention of trying it, or taking too seriously your annual workout with the boys at Augusta, but you may be interested to know Stewart thinks you could be a tournament winner until you're an old man of 50, if you wanted to be . . ."

Note to H. G. Salsinger, of the Detroit News, Lakeland, Fla.: "So you'd be satisfied with only three old Maize and Blues in the first ten of our football hall of fame—Fielding Yost, Willie Heston and Germany Schulz? . . . That's fair enough, Sal, if not downright conservative. But we will have to hold another meeting before asking for waivers on Lonnie Stagg, Red Grange and Pudge Heffelfinger . . ."

Walter Emery's victory over a crack amateur field in the Houston invitation may touch off another of those embarrassing forays against U.S.G.A. judgment in making Walker cup team selections . . . Omitted from the 1938 squad, Emery topped a field including two Walker cuppers, Reynolds Smith and Champion Johnny Goodman . . . Remember how Goodman himself ran wild in 1932 after being left off team? . .

Dixie Walker, obtained from White Sox by Detroit Tigers in deal by which Tigers parted with popular Gerald (Gee) Walker, has already batted 1.000 in knife-and-fork league . . . Now all he has to do is replace Gee's .335 mark on ball field, lead club in base stealing, and annoy Manager Mike Cochrane by missing a few signs from the dugout . . . Gordon Cobbledick, Cleveland Plain Dealer's training camp scribe, reports Manager Oscar Vitt threatened to slap a $500 fine on any member of Tribe caught drinking fire-water with Catcher Ralston (Rollie) Hemsley—Rollie promised Vitt he will behave but wasn't asked to sign a pledge. . . .

Whizzer White won high scoring honors as well as all-America recognition for University of Colorado on gridiron last fall but on basketball court he yields point-getting distinction to his teammate, Swisher Schwartz . . . Add exodus from pro gridirons: Dick Crayne, former Iowa captain and member of Brooklyn National league club for past two years, has signed as backfield coach at University of Kansas.

DUTCH CLARK

PIN CRASHERS GO INTO ACTION

Annual ABC Congress at Chicago Runs for 48 Days and Nights

Chicago, March 2 (AP)—The wood will begin to fly in the 38th annual American bowling Congress tournament tomorrow night and the crashing will continue for 48 days and 48 nights.

America's longest sporting event, with the biggest number of entries in its history, comes to Chicago for the fourth time.

Forty gleaming alleys, eight more than ever used before, have been constructed in the Chicago coliseum. Bowlers, from every state in the union, Canada and the Hawaiian Islands, will number 24,875. There will be 4,957 teams of five men each in action before the last ball is sent down the lane on April 18. The first A. B. C. tournament, in 1901, attracted just 41 teams.

Secretary Elmer Baumgarten of Milwaukee complied record-breaking entry lists of 71,441 in the singles event, 8,620 in the doubles. By the time the best bowlers in the business have finished the singles, doubles and team competitions, more than 180,000 games will have been rolled, an average of nearly 4,000 games each day.

Prize money of $200,000 will be distributed to the high men, from a total of $297,300 amassed in entry fees. Spectators during the seven-week contest were expected to pass the 100,000 figure.

LITTLE GIANTS BEAT HARRIS

Menominee County Crew Unable to Withstand Scoring Splurge

Bark River, March 2—Coach Clifford Buckmaster's Rock high school Little Giants took the first of the two games which close the final week of their regular season from Harris high school cagers on the local floor tonight in a blaze of shotmaking that had the boys from just over the Menominee county line backed out of the picture. The tally sheet read 47 to 40.

Trombly was the spearhead of the invincible Rock attack tonight and alone accounted for 22 points. The scoring of the Harris crew was more evenly distributed with three players, Beauchamp, E. Motto and Houle, contributing eight or more points.

In the preliminaries the Harris girls won from the Rock girls by a score of 12 to 9, and the Rock reserves took the Harris reserves into camp by an 8 to 5 count.

The box score:

HARRIS (40)	FG	FT	PF
Beauchamp	4	0	2
Nelson	0	1	0
E. Motto	5	1	2
Houle	4	0	2
Sharon	0	0	0
Van Enkenvort	3	0	0
Kleiman	2	2	1
Totals	18	4	7

ROCK (47)	FG	FT	PF
C. Carlson	4	2	2
Sutela	0	0	1
J. Peltonen	2	0	3
P. Peltonen	0	0	0
B. Carlson	0	0	0
J. Pilon	4	1	2
L. Pilon	1	0	1
Trombly	11	0	2
Totals	22	3	11

Referee: Lindsley.

Score by periods:

Harris	8	10	15	7	—40
Rock	16	9	12	10	—47

SITE CHANGED TO JUNIOR HIGH

Game First Scheduled for Friday; Game Starts at 8 O'clock

St. Joseph high school cagers will "shoot the works" here tonight when they meet the clever St. Paul quintet of Negaunee at the junior high school gymnasium in a game which will wind up the season for the locals. The game is scheduled to start at 8 o'clock.

The locals have had an unsuccessful season this year, winning but two games and losing ten. They have not won a game since January 12, losing to Gladstone, Rock, St. Paul's, Harris, Felch, Gladstone, Rock and Stephenson in succession. Tonight they plan to throw caution to the winds and try and finish the season on the right side of the ledger.

They will have tough opposition tonight, meeting a team which defeated them by a score of 53-30 earlier in the season. The visitors have a veteran crew, including Baldini, Russo, Torreano, Jacobetti, Spelghatti, Miano and Gheringhelli. The first four named scored 45 points against the locals in the opener.

Captain Russ Faber, one of the highest scorers ever to wear a St. Joseph uniform, will lead Knauf, O'Donnell, McDermott, Gray, Loeffler, Luskin, Langenfeld, Ashland and Perrin in their last game of the season.

There will be two prelims. The Eagles and Liberty Loans will take the floor at 6:45, and the St. Joseph reserves will clash with the Harris reserves at 7:30. The main game is set for 8:15.

The probable St. Joseph starting lineup for the main game will be: Luskin rf, McDermott lf, Faber c, Gray rg, and Knauf lg.

GOP's And Kinneys Win Crowns In HS Basketball Races

The GOP's and the Kinneys are the champions, respectively, in the heavyweight and lightweight divisions of the intramural basketball leagues of Escanaba Senior high school as a result of their victories yesterday afternoon in the finals. The GOP's defeated the Gunga Dins by the narrow margin of 18 to 17, and the Kinneys won over the Aces, 31 to 23.

The heavyweight winners were playing without the aid of Captain Bill Harwood in the final tussel with the Gunga Dins and although they held a slight edge throughout the first half they slipped in the final stanza and the Gunga Dins made it 13-all. The count was knotted again at 17-all and a free throw by Chapekis in the last minute of play was the margin of victory.

Following the heavyweight tilt the Kinneys defeated the Aces for the lightweight crown, pulling ahead in the second half nuder the leadership of Farrell. The loss of Kauffman on fouls proved a disastrous blow to the Aces who were then forced to play with four men.

The box scores:

GOP's (18)	FG	FT	PF
Chapekis	3	1	1
Gasman	0	0	3
VanEffen	4	0	1
Hulin	1	1	0
Chase	0	0	1
Totals	8	2	6

GUNGA DINS (17)	FG	FT	PF
Sivertsen	0	1	1
Boyle	1	1	0
Derouin	0	0	0
Reynolds	0	3	0
LaCrosse	2	0	1
Wedell	0	0	0
Stein	3	0	1
Totals	6	5	3

Officials: Nordberg and Ruwitch.

Score by periods:

GOP's	4	7	3	4	—18
Gunda Dins	3	4	5	5	—17

ACES (23)	FG	FT	PF
Breault	2	2	3
Moersch	2	0	0
Kauffman	0	2	4
Collins	3	2	0
Falk	2	1	3
Totals	9	7	10

KINNEYS (31)	FG	FT	PF
Farrell	8	2	2
Peltier	2	2	3
Sovey	1	0	0
V. Johnson	0	0	2
Erickson	1	1	1
Morin	1	0	2
Totals	13	5	10

Officials: Nordberg and Ruwitch.

Score by periods:

Aces	7	3	5	8	—23
Kinneys	6	6	9	10	—31

Overtime Period Beats Felch, 19-15

Powers, March 2—Deadlocked at the end of every period, the Powers-Felch high school basketball game here tonight was finally turned into a victory for the Powers squad on a 19 to 15 margin. One field goal and two free throws provided the winning points in the one overtime session.

The Powers second team defeated the Felch seconds 16 and 7 in a prelim, and the Felch girls scored an 18 to 4 win over the Powers girls in another curtain-raiser.

The box score:

FELCH (15)	FG	FT	PF
Wickman, f	0	1	0
D. Wickman, f	0	3	0
Johnson, c	2	0	3
Seelund, g	0	2	3
Matson, g	0	3	2
Skog	0	0	0
Wilman	1	0	1
Gustafson	0	0	0
Totals	3	9	9

POWERS (19)	FG	FT	PF
Perry, f	2	1	2
Barron, f	1	1	0
Larson, c	1	0	2
Hoffman, g	1	0	0
Fleetwood, g	2	0	2
Nelson, g	1	1	2
Totals	8	3	8

Referee: Cameron.

Score by periods:

Felch	4	0	8	7	0—15
Powers	4	0	8	7	4—19

Emeralds' Lineup May Be Revamped For Friday Game

Manistique—The Manistique high school basketball team will wind up their schedule Friday, opposing Rapid River at the Manistique gymnasium. The reserve teams of the two schools will meet in the prelim.

The Manistique coach, Oscar Wassberg, hinted yesterday that a drastic revision of his lineup may be evidenced against Rapid River. Defeated in their last two games, by Escanaba and Gladstone, the Emerald coach feels that the Manistique quintet has shown a decided reversal of form. The infusion of new material into the regular lineup may be the tonic needed to break the lethargic spirit, the Manistique coach indicated.

Enter Class B Tournament

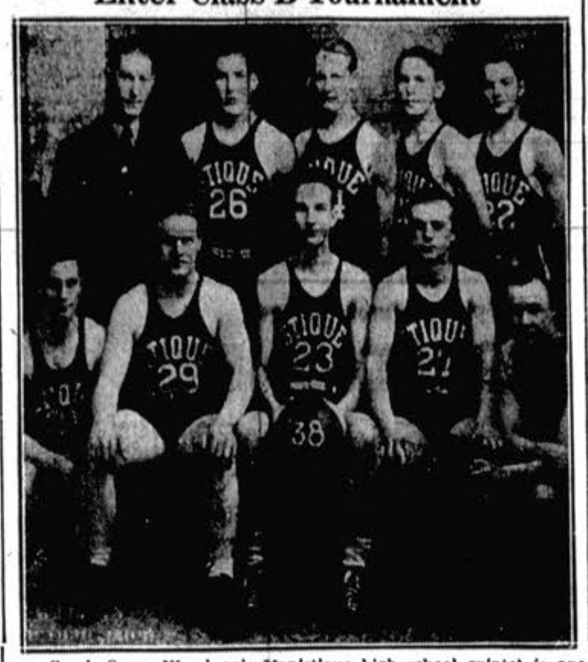

Coach Oscar Wassberg's Manistique high school quintet is one of the six teams entered in the class B division of the district basketball tournament here March 10, 11 and 12. Included among Manistique victories are Gladstone, Newberry and Munising. Pictured here are: (top row, left to right) Coach Wassberg, Hupfer, Hellsten, Olson and Noe; (bottom row) Peasley, Captain Slough, Orr and Smith.

SPILLING the DOPE

BY JOHNNY INKSLINGER

It can't happen here . . . but it does happen at Menominee . . . for honest - to - goodness explosions near tournament time, leave it to Menominee . . . announcement received here yesterday that the two Maroon cage aces, Norm Deschaine and Lefty Peterson, had been declared ineligible for tourney competition because of having played on an independent team hardly came as a surprise to local school officials . . . two former Escanaba high school cagers played against the pair in the game in question and reported that they tried to deter Deschaine and Peterson from playing, pointing out that it would mean the end of their high school cage careers . . . it is reported that the two Menominee boys could not be convinced that it would mean their ineligibility and played in spite of the warning.

—o—

Almost as long as we can remember, Menominee has been making the headlines near tournament time . . . a few years ago, Menominee was suspended for using non-registered officials . . . a couple years ago, all but one regular of the Maroons were suspended by school officials just before the tournament for stealing the suits of Rock high school cagers, to retaliate for the defeat handed them by the Little Giants . . . two years ago, the Maroons, who had been bounced around in defeat all season, came back to astound the peninsula cage circles by whizzing through the district and far into the regional tournament before being eliminated.

—o—

We were interested to note that Menominee forfeited their tie game with Marinette to the Marines . . . you will recall, their game last Friday ended in a 24 deadlock when timekeepers were unable to agree on whether or not a field goal by Peterson was made before or after the regular game ended . . . Menominee rightly won that game even though it was called a tie . . . we could not see how their could have been any indecision as to the winning team with the rulebook specifically stating: "If they (timekeepers) disagree, the goal shall count unless the referee has knowledge that would alter the ruling" . . . in this case, both officials agreed that they had not heard the signal ending the game because of the terrific din, throwing the decision back on that ruling.

—o—

We wonder if there wasn't a bit of laxity among Menominee school officials in letting the ineligibility situation develop . . . true enough, school authorities perhaps did not know that Deschaine and Peterson intended to play in the game at Stephenson . . . but, we believe school officials responsible for high school basketball and football teams should familiarize the boys with rules governing their participation . . . the state association ruling on participation on teams other than their high school team is very clear . . . however, perhaps it was just one of those unaccountable oversights.

—o—

We believe the Menominee school authorities should be complimented for their decision to go through with the district tourney next week . . . many schools with less unselfishness would not hesitate to withdraw from a tournament if they suffered similar losses . . . the decision to continue with tournament plans not only keeps faith with other schools entered in the meet but also gives the other Menominee cagers the opportunity to show their true spirit . . . we are inclined to believe that the Maroons will be tough to beat in spite of their losses.

REVOLTA LEADS WITH 69 CARD

Evanston Golfer Shoots 35 and 34 Rounds at St. Petersburg

St. Petersburg, Fla., March 2 (AP)—Turning in a two-under-par card of 69, Johnny Revolta led touring golf professionals through the opening round of the $3,000 St. Petersburg open tournament today.

The Evanston, Ill., sharpshooter put together rounds of 35 and 34 on the Lakewood course, where he learned the game 11 years ago while working as a links patrolman.

One stroke behind were defending champion Harry Cooper of Chicopee, Mass., with 37-33: Ben Hogan of Fort Worth, Tex., 35-35: and Harold "Jug" McSpaden of Winchester, Mass., 37-33.

Denny Shute of West Newton, Mass., Bob Shave of Cleveland, Ted Luther of Pittsburgh, Ed Oliver of Wilmington, Del., Jimmy Thomson of Shawnee-on-the-Delware and Paul Runyon of White Plains, N. Y., matched par over the 6,400-yard course.

Byron Nelson of Reading, Pa., who took the $700 first money in the Thomasville, Ga., open last Sunday, slipped to a 72, with lots of company.

Tied with Nelson at that figure were such performers as Frank Walsh of Chicago, Frank Moore of Quaker Ridge, N. Y., Pat Sawyer of Detroit, who turned in a 36-36, Ralph Guldahl of Chicago, Dave Ogilvie of Augusta Ga., Ed Brook of Bartow, Fla., Sam Byrd of Philadelphia, Sam Parks, jr., of Philadelphia and Bill Heinlein of Indianapolis. Mel Carrier, Three Rivers, Mich., had a 38-38--76.

Another 18 holes will be played tomorrow and the final 36 Friday.

Lions Home Games In Briggs Stadium

Detroit, March 2 (AP)—The Detroit Lions announced today that all their home games next season, starting Sept. 16, would be played in Briggs stadium, home of the Detroit Tigers. The Lions previously played their home games in the University of Detroit stadium.

Ambers' Challenger Chalks Up Another

New York, March 2 (AP)—Davey Day, Chicago's clever lightweight contender, who has been champion Lou Ambers' most persistent challenger of late, hung up another victory tonight by beating Charley Gomer, of Baltimore in the ten round main event in the New York hippodrome before 2,500 customers. Day weighed 135¼, and Gomer 133½.

Sam Pian, one of Day's managers, said after the fight he would go before the New York state athletic commission Friday and ask that Davey be designated No. 1 challenger in the 135-pound division.

Try a Classified Ad today. Call 693

POWERS MEET OPENS TODAY

Eighteen Teams Enter Independent Cage Tournament

Powers, March 2—With eighteen teams entered, representing the cream of independent basketball competition in Northern Wisconsin and the Upper Peninsula, play will be started at 7 o'clock Thursday night at the Powers hall in the fourth annual Powers Gold Medal basketball tournament.

The popularity of the tournament, which has proved to be one of the outstanding of its kind given in the Upper Peninsula, is demonstrated again this year by the fact that the entry list includes teams from all sections of the peninsula.

In the role of favorites are the strong Texacos quint of Negaunee, the Dixie Oilers of Iron Mountain, the Loans of Escanaba, and the Oshkosh Beers. The Texacos, whose lineup is composed of former Negaunee and Ishpeming high school cagers, have met with only two defeats in 17 starts this season, their reversals coming at the hands of the Daggett All Stars, 54 to 47, and the Stambaugh All Stars, 36 to 35. The Negaunee crew gained an even break with Daggett, whipping the All Stars in a return game, 52 to 49.

The Dixie Oilers, who will compete here for the fourth time, have assumed the role of perennial tournament favorites. The Iron Mountain team includes former Iron Mountain and Kingsford players, and during the past three years they have reached the finals, although they have yet to cop the championship.

In the first round games which will be played Thursday night the pairings are as follows:

7 p. m.—Hermansville vs. Northside Sailors.

8 p. m.—Cudlip's (Iron Mountain) vs. Niagara Swedes.

9 p. m.—Powers vs. Vulcan.

10 p. m.—Channing vs. Dickinson's (Iron Mountain).

CAGE TOURNEY OPENS FRIDAY

Eleven Independent Fives Entered; Drawings Are Announced

Garden, Mich., March 2—Drawings were completed here last night four the fourth annual gold metal tournament to be held at Garden, March 4th, 5th, 6th. Eleven teams have entered and by all appearances of past records, each team has an equal chance to take the championship honors. All teams that play Friday night are asked to take special notice of the time that they are to play, as a team failing to appear at the time scheduled, will have to forfeit their game, manager Ray Ranguette announced.

Nahma Red Skins, C. C. Camp Cooks and Escanaba Bevenocs have drawn byes and play their first games on Sat. night. Nahma at 7:30, Camp Cooks at 8:30, and the Bevenocs at 9:30.

Rock and Manistique Sandwich shop will open the tournament Friday night at 7:30. C. C. Camp Mormon Creek and Garden City will clash at 8:30; Eagles and Garden Ramblers at 9:30; Manistique Lauermans and Nahma Brews will wind up the first session at 10:30.

Capt. Buck Leads Tech Cage Scorers

Houghton, March 2—With 97 points, Captain Dick Buck of Wakefield led the Michigan Tech cage squad in scoring for the third straight year, according to statistics given out for the recently concluded basketball season. He got 38 field goals in the 10 games. He will graduate, in the department of civil engineering, this June.

Escanaba Rings Down Curtain With Upbays

"Primed for b'ar," Escanaba high school cagers will ring down the curtain on their 1937-38 basketball season here Friday night against their most respected rivals, Gladstone. The reserve teams of both schools will meet in a preliminary at 7 o'clock.

The Eskymos, in spite of their victory over Gladstone earlier in the season, are prepared for their toughest game of the year. The Upbays have not lost a single game since that Escanaba game, winning seven straight, including victories over Manistique, Marquette, Vulcan, Gwinn and St. Joseph.

In the first meeting of the two schools, they battled on even terms for three periods and the Escanaba crew eked out victory only with a string of long shots by Captain Stan Abrahamson and Ray Eis, center.

Coach Carl Nordberg has been working on a different offense this week than the one he has used all season and its has been working well in practice. He is putting more emphasis on cutting and driving for the basket rather than relying mainly on the pivot offense to provide scoring opportunities.

It is expected that Nordberg will not deviate from his regular lineup of Hurley and Hansen at forwards, Eis at center and Abrahamson and Olson at guards. Others in reserve include Barron, Bennett, Swanson and Pennings.

Tim Barry and Al Enger of Kingsford will work the game.

UPBAYS SEEK REVENGE

Gladstone, Mich.—Intent on evening the score with the Eskymos, Gladstone high school cagers travel to Escanaba Friday night for the season's windup.

Preparations for the battle are nearly completed and the team with the exception of one man is in excellent shape. With the lineup revamped since the last meeting of the two foes, the Keilmen have more height and have come along in nice manner.

The locals have tasted defeat only twice this season, once at the hands of Manistique, a five they later trounced, and the second time by Escanaba.

Incidentally, the Escanaba game was the last defeat the Keilmen sustained and fans here are confident that the locals can wind up the season with victory.

PURDUE NAMES ELWARD COACH

Noble E. Kizer Relieved of Duties; Recuperates at Tucson, Ariz.

Lafayette, Ind., March 2 (AP)—Mal Elward, into whose hands Purdue university's football fortunes fell last year after illness laid low Head Coach Noble E. Kizer, today was appointed head coach of the Boilermakers.

The appointment was announced by President Edward C. Elliott, who said Kizer, now convalescing at Tucson, Ariz., had asked to be relieved as coach. Kizer, who is expected to return here September 1, will continue as athletic director.

Elward, a teammate of the late Knute Rockne at Notre Dame, is rated in coaching circles as one of the game's keenest technicians.

Elward's 1937 Purdue eleven tied with Northwestern, Michigan and Wisconsin for fourth place in the Big Ten conference with a percentage of .500, winning two games, losing two and tying one in the conference.

Elward said active spring football practice would start Monday afternoon.

Following graduation from Notre Dame in 1916, Elward started his coaching career at St. John's Prep at Danvers, Mass., and his team won the east Catholic prep title. In the World war he coached the Newport naval reserve and the Hampton Roads training station teams.

He became head football coach at Grinnell college (Iowa) after the war and brought Grinnell its first Missouri Valley title in five years. Then he moved to John Carroll at Cleveland, remaining there three years. He came to Purdue as an assistant in the fall of 1927.

Kizer has been on leave since August. Elliott said the decision to make the change was reached at a conference with Kizer and his medical advisors in Tucson tlas week. Elliott said Kizer's physicians "strongly advised him to give up the strenuous job of coaching."

A newly developed feature on an English aircraft carrier "mother" ship is a hangar which protests the planes from the weather.

ROWE IS TOLD TO CUT LOOSE

Lanky Detroit Pitcher Has Final Checkup on Bum Flipper

Miami, Fla., March 2 (AP)—Linwood L. (Schoolboy) Rowe, lanky pitcher for the Detroit Tigers, paid a pop-call on an osteopath here today and was told to cut loose with his hurling arm.

Dr. Cecil Ferguson said he had not expected a visit from the big moundsman but made a routine check of the arm in which ligaments were torn early last season. It was in good condition, he stated.

"I told Rowe to go on back to camp and start gradually, then to cut loose with that arm," said Dr. Ferguson. "He is to come back here just before the spring training season ends and we'll see how it stood up under the strain."

Rowe said Walter O. Briggs, owner of the club, suggested that he drop in on Dr. Ferguson. The pitcher returned to Lakeland when the examination was over.

The osteopath said he told Rowe the arm would be stiff at first because of the long rest given it but from all present indications it should stand the strain of pitching.

HARVARD ADDS SPORT

Cambridge, Mass., March 2 (AP)—Swimming today was made Harvard university's seventh major sport. The others are football, hockey, crew, baseball and basketball.

The Perfect Partnership

MARCH OF EVENTS

BEGINNING TODAY . . . A SERIES OF MARCH VALUES . . .
Exciting new specials that will make The Fair Store your shopping headquarters in March!

THE FAIR STORE

THE FASHION CENTER OF UPPER MICHIGAN

MARCH BRINGS A MONEY SAVING EVENT . . . FEATURING
Timely, high quality values in merchandise you want for Spring, demonstrating Fair Store leadership!

In Tune With Spring!

HATS

$1.95 to $5.00

New crisp straws . . . fine felts . . . fabrics in saucy breton styles, charming poke bonnets . . . 1938 versions of the tailored sailor . . . perky small shapes . . . veils, nosegays . . . in a riot of spring colors. All headsizes.

STYLE FLOOR

Special Purchase!

FINE STATIONERY

"MARQUISE LINEN" Finish

39¢ Matching Envelopes. Package of 25. **15c**

ENVOY — 60 SHEETS
CAROL — 72 SHEETS

Exceptional quality, fine white paper in popular large flat sheets or square note size. Envelopes to match.

Main Floor

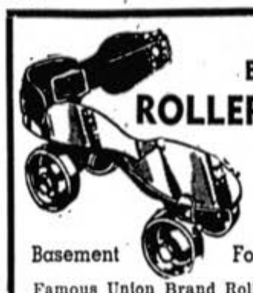

ALL STEEL BALLBEARING

ROLLER SKATES

89¢

Basement — For Boys and Girls

Famous Union Brand Roller Skates with adjustable foot slide. Sold in most stores at $1.25. Buy them at a saving of 36c a pair . . . while 6 dozen last!

SEWING THREAD Spool **2c**
Brook's 125 yard sewing spool cotton in black or white. Numbers 40, 50 or 60. Stock up now!

BOTANY YARN New Low Price! **59c**
Full 4-ounce skein! Escanaba favorite knitting yarn. Black, white and 28 colors. Top dyed.

LUSTRE YARN 1¾ Oz. Skein **22c**
Red Heart fine lustre knitting yarn for your new spring knits and sweaters. Plenty of colors!

"So smart — so inexpensive — that's what fashion-conscious women are saying about —"

ACCESSORIES
Main Floor

New Spring

SUNRAY FROCKS

Featuring The Novel "TIE-IT-WICE" FROCK

$1

CRISP! SPRING-LIKE! GAY!

DOZENS OF OTHER NEW SPRING STYLES, TOO . . . all in bright cheery prints . . .

SIZES 14 TO 44

SOUTHERN PRINT

SMOCKS

By WAYNEMAID

Glorious scenes of the south . . . picture prints . . . brilliant spring colors. They'll brighten your working hours. Back or front fastening.

1.98

SIZES 14 TO 20

Wash Frocks
2nd Floor

These Charming Spring

DRESSES

10.95

- *Navy!*
- *Prints!*
- *Colors!*
- *Crepes!*
- *Sheers!*

A thrilling collection of just-unpacked fashions that you'll wear now and later in spring. Also Kravene and Boucle knits in luscious spring shades.

STYLE FLOOR

ROTHMOOR COATS

Into every Rothmoor goes the skill of seasoned craftsmen reared in the tradition of quality—plus the genius of inspired creators whose heart and soul are style.

$29.75 up

Tweeds and monotones reminiscent of grouse . . . heathers . . . Scottish moors. Soft, luxurious fleeces. A thrilling lot . . . superbly needled, inspiringly styled.

STYLE FLOOR

GAY

BOLERO AND SASH

$1.19

Dress up your old frocks . . . make your new ones more versitale! Floral prints, paisleys, roman stripes, pastels, white. Small, medium and large.

New Spring

BAGS

$1

Values you'll find hard to believe! Patents, tucked leathers, simulated calf, gabardine and leather combinations, rough grains. Smartest shapes, inside zippers, top-handles, dressy pouch shapes, envelopes! Black, brown, navy, colors.

Main Floor

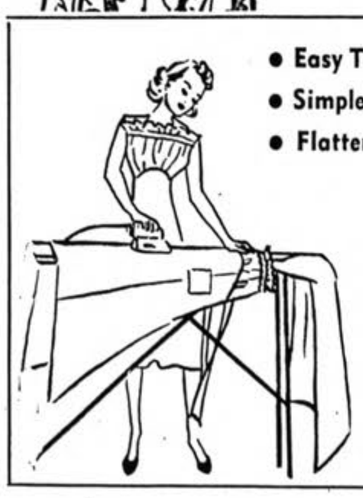

- **Easy To Put On!**
- **Simple To Launder!**
- **Flattering To Wear!**

Here's the grandest wash frock ever! Just tie it twice and you are in . . . no hooks, no snaps, no buttons, no gadgets. New inner brassiere feature avoids under arm droop . . . keeps you trim and neat. Opens flat as a sheet for ironing. Beautiful floral prints in navy, brown or lavender.

14 TO 20

Wash Frocks — Second Floor

ROLLADOOR CABINETS

- *Just Press The Button And The Door Rolls Up!*

Sturdy clothes cabinets that will hold 15 to 20 garments. Easy to open, ideal for storing Winter clothes away from moths and dust. You'll be surprised at the low price.

$2.98 THIRD FLOOR

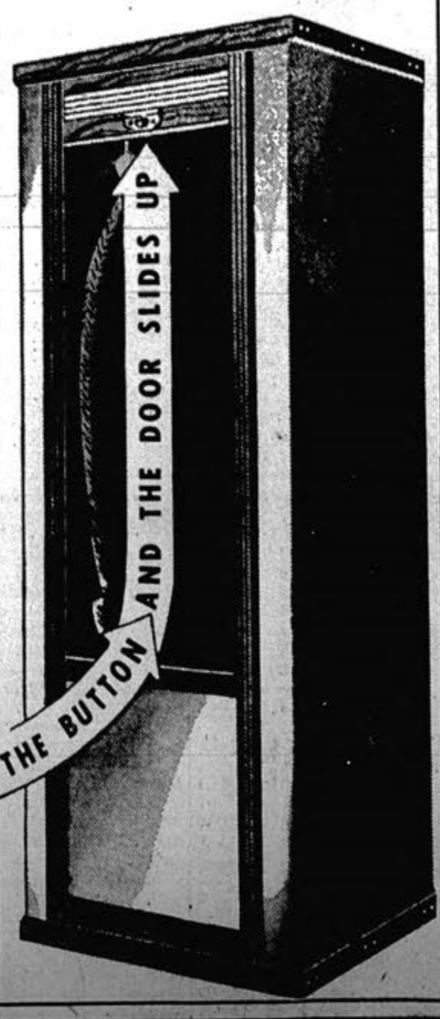

Spring Budget Fashions in the Basement

Spring

Jewelry

- Bold
- Whimsical
- Unusual

$1

Quaint lockets, crosses, clips and brooches, necklaces, new tricks for lapels, flamboyant colors, pastels, gold and silver . . . a thrilling collection!

SLYRAY

UNDIES

Formerly 49c!

39c

New stock! Bloomers, panties of fine rayon. A value!

Main Floor

Look At These

TOILETRIES SPECIALS!

Rubbing Alcohol. Special!	2 for	22c
Lady Esther 50c Creams		39c
Pinex for Coughs. 65c size		48c
Vick's Vapo-Rub. Special!		24c
75c Bottle of Listerine		59c
Fletcher's Castoria. 40c size		29c
Haliver Oil Capsules with Viosterol	25 for	59c
Haliver Oil Capsules	50 for	59c
Stork Castile Soap. 15c size	3 for	25c
Drene Shampoo. $1.00 bottle		79c
Witch Hazel, Lilac Vegetal, After-Shave, Bay Rum. 12 oz. size		19c
Dextri-Maltose. No. 1		63c
Pablum (Mead's)		43c
Alka-Seltzer. 60c size		43c
Annette Sanitary Napkins, dozen		10c
Norwegian Cod Liver Oil. Plain or mint flavor. Full pint		49c
Father John's Medicine. $1.25 size		94c
Lydia Pinkham's Veg. Compound. $1.25 size		99c
Wampoles tonic and stimulant. $1 size		79c

Man-Tailored

SUITS!

Topper

SUITS! TOPPERS!

Before you spend money, be sure to see the exceptional Thrift Shop values in spring suits! Everything that's new . . . smart . . . high fashion. Low priced!

$9.98

Lovely! Gay!

SPRING DRESSES

. . . And Look At The Low Price—

$1.99

Here's the most unusual collection of dresses ever shown at this low price! New prints . . . pleated skirts . . . bolero styles . . . youthful jackets . . . new sleeve treatments . . . all the spring colors. Styles for miss and woman. Be sure to see them!

14 TO 20 — 38 TO 52

NEW SPRING HANDBAGS

Best Shapes And Newest Colors! **59¢**

Navy, tan, red, kelly or grey in patents and simulated leathers. All nicely lined.

SWISH

INTO SPRING IN

"Rezistal" SLIPS

of Changeable RAYON TAFFETA

MAIN FLOOR

Pleated ruffle or adjustable "snip" hem styles in lovely changeable colorings. A gay note and a flash of color for under your new spring frocks.

34 to 44