"EL FAUSTO" CIGAR. TEN CENTS STRAIGHT. NOW MADE CLUB HOUSE SHAPE.

The Manistique Pioneer-Tribune.

VOL. 24, NO. 2211 NEW SERIES, 723 MANISTIQUE, MICHIGAN, FRIDAY, JULY 29, 1904. $1.50 PER YEAR.

A WOMAN MURDERED

Daniel Bunkley Cuts Throat of His Paramour, Pearl Stanaway at Hiawatha Hotel

AFFAIR OCCURRED FRIDAY

Of Last Week. A Razor Was Used and Head Was Nearly Severed From the Body.

One of the most brutal murders that has ever occurred in the upper peninsula was transacted at the Hiawatha Hotel last Friday shortly after dinner when Daniel Jackson Strickland, alias Bunkley, cut Pearl Stanaway's throat from ear to ear, with a razor. The force used was so great that the head was practically severed from the body, and the edge of the razor was broken by contact with the spinal column.

Strickland and Mrs. Stanaway arrived in Manistique from the Canadian Soo the previous evening on Train 7, and were accompanied by Mrs. Stanaway's mother, Mrs. Procter, and Mr. Davidson. The former couple registered as Mr. and Mrs. Daniel Bunkley while the latter registered as Mr. and Mrs. Davidson. The quartette were assigned adjoining rooms. Enroute to the city several of the party notably Mrs. Procter, caused much trouble for the train men, on account of being intoxicated.

On Friday morning the men of the party spent some time looking about for a suitable site for a bowling house, also drank liquor to excess. They returned to the hotel about noon and found the women quite intoxicated. Bunkley then purchased a pint of liquor at the hotel bar saying that "this will do the work."

Bunkley and Mrs. Stanaway did not eat dinner with the other members of the party. When Mrs Proctor returned to room 44 about one o'clock Bunkley came to her room and said, "I have done it." She asked him what he meant and he said "look and see." "I found Pearl," Mrs. Proctor said, "lying on the the bed and covered with blood."

Bunkley informed Wilford Monarch, the bartender at the hotel, that he had killed his wife and at once started for the east side of the river in search of the sheriff or chief of police in order to give himself up. Enroute he met Coroner Kefauver who had been telephoned for by Monarch. To Kefauver he reiterated the fact that he had murdered his wife and was anxious to give himself up to the authorities. Later he met Carl Thorborg to whom he showed the bloody razor and again confessed his guilt. Mr. Thorborg walked with him some distance when they met Chief Ekstrom. Bunkley told the officer that he was the man he was looking for, and that he had killed her because she would not stop drinking. He gave the razor to Ekstrom and was promptly taken to jail.

The real motive for the tragic finale is not apparent. Bunkley in his testimony before the coroner's jest last Friday evening said that he did it because he was in love with her and could not do anything with her, and could not stop her from drinking.

Hundreds of people went to the Hiawatha Hotel, drawn there by a morbid curiosity. Corner Kefauver locked the door of the room and kept the public out. The sight was certainly horrible. The victim was lying on the bed, partially disrobed, and the clothing was saturated with blood. The empty razor case and a whiskey flask were found on the dresser.

Mrs. Proctor, whom it was afterward ascertained, was the mother of the victim, was in a hysterical and maudlin condition the whole afternoon and very little concerning the history of the murdered girl was obtainable until the coroner's inquest which was held the same evening.

From the testimony at that time it was learned that Mrs. Stanaway was her daughter, and that she was married to John Stanaway on July 6th, 1902, at the American Soo, and that they lived on Peck street in that city. Stanaway deserted her shortly after marriage and she was obliged to support her and her infant son. Continuing she said that "Pearl went away three weeks ago, and I found her in Blind River with Bunkley last Sunday. The said they were married. I never saw Bunkley before that time. They came with me to the Soo and remained at a hotel on the Canadian side until we came here last evening."

At the inquest Bunkley stated that "I done it because I was in love with her and could not do anything with her. Could not stop her from drinking. I could say a good deal more but am too sorry. I have known her for two years at the American Soo. I was living on this side and working in the steel plant. She did not leave the Soo with me but left Blind River with me. I was not married to her but I intended to marry her in about a month. She was willing enough to marry but she would not quit drinking. When Davidson and I returned from town her and her mother were both drunk and raising a disturbance and that is why I did what I did today. They have been acting like that for two weeks. She did not try to get away. I did not have any trouble or quarrel with her. I only struck her once. She would not quit drinking and do what I told her. I was not drunk and know the consequences and am willing to take the consequences." Hedden filed the razor.

Coroner Kefauver empaneled the following jury Friday afternoon, viz: Corwin Aikens, Jno. L. Fernes, Axel Ekstrom, Edward Jewell, John Costello, Jr., and Jacob Held. The inquest was held that evening in the court house and the facts as substantially mentioned above were educed.

The verdict of the jury was that the said Pearl Stanaway came to her death on July 22, 1904 about noon, bleeding to death from a severing of the arteries of the throat by a razor in the hands of one, Daniel Bunkley.

Since his incarceration and the enormity of his crime is dawning upon him he is telling an entirely different story. He now claims that Pearl Stanaway cut her own throat and that upon two previous occasions she endeavored to commit suicide with a hat pin.

The writer had a lengthy conversation with him Monday in which he had the following to say:

My name is Daniel Jackson Strickland and I was born in Georgia twenty-four years ago. My father died when I was quite young and my mother afterward married a Mr. Bunkley. I have been away from home for several years and for the past eleven months have been working at Blind River, Ont. Three or four weeks ago Pearl Stanaway came to Blind River with George Sherman and I took her away from him. We were at the Canadian Soo two nights and a day and then came here with Mrs. Procter and Davidson. She committed the crime herself and was dead when I went into the room. At the Canadian Soo she twice attempted to commit suicide with a hat pin and would have succeeded had I not stopped her. When I came upstairs I found her with her throat cut and the razor lying side of her on the bed. I took the razor and put it in my

CONTINUED ON PAGE SEVEN.

DAN SCOTT DROWNS

Lost His Life in Indian Lake Last Sunday Afternoon By Capsizing of Boat.

WAS A GOOD SWIMMER

And Evidently was Taken with Cramps While Swimming Toward a Boat Near By.

Dan Scott lost his life at Indian Lake last Sunday afternoon at three o'clock by the capsizing of his boat at a point about a quarter of a mile from Gero's dock at Cossawinnamakee resort.

The boat was carrying so much sail that Scott was evidently unable to bail the water in the squall that struck her, and being heavily ballasted with sand bags she sank like a rock.

Scott evidently started to swim toward W. F. Crane who was in a sail boat several hundred yards farther out in the lake, and when about seventy feet from the spot where his boat went down, he sank from sight.

The first intimation Crane had of the disaster was a shout, coming as he supposed from some one on shore. He partially turned about to see from whence the sound came. The shout was quickly followed by cries of "Help!" "Come and get me." He then saw Scott in the water and at once tacked toward him. He was handicapped owing to the high sea, also by the fact that he had but one oar. Long before he reached the spot he disappeared under the waves in about fourteen feet of water.

Dan was an athlete and a first-class swimmer and at one time swam accross the lake in which he lost his life. He evidently was stricken with cramps and realized his condition when he called to Crane for help. His body when found bore out this solution for the limbs of the right side were drawn up and the hand was clenched. He was not handicapped with clothing as he was very lightly dressed, and would have easily reached Crane or the shore under normal conditions.

The accident was seen by many people ashore and a number of boats started out to the place where the boat sank.

Mr. Crane returned to the dock as soon as possible for better equipment and was accompanied back to the spot by Chief Ekstrom of the police department, who was spending the afternoon at the lake. They found the peak of the sail sticking out of the water and raised the boat after rolling out the ballast. Ekstrom thought that Scott might have been carried under by becoming entangled in the lines, but this theory was exploded when the boat was raised. Crane contended that Scott was some distance from the boat when he disappeared, and the spot was buoyed. Attempts to rescue the body were carried on in a dissultory and hap hazard manner until Tuesday morning.

The fire department of which Scott was an honored member made plans for systematic work at a special meeting held Monday evening. Mr. Ekstrom took charge of the work on the following morning and made several drags each fourteen feet in length and equipped them with hooks. Stakes were driven in the lake to bound the location where the fatality occurred. The four boats thus equipped were towed to the scene by Lyons' launch, and side by side passed over the area. Ekstrom and Lusso each touched the body with their pike poles, but failed to get sufficient hold on the clothing to raise it owing to the heavy sea that was rolling. Shortly thereafter Bob Hannan caught him with the drag, and assisted by others in the boat, raised it to the surface. Ekstrom passed a rope under the shoulders and in this manner the body was towed to shore, and Emmanson & Kefauver, the undertakers, notified.

Scott purchased the boat this season, and evidently was not well posted as to how to sail it for he had been repeatedly warned that he was carrying too much sail for the beam of the boat, and hastened as it was, it was bound to sink in case of trouble.

He placed extra canvas on the boat the previous evening as he had made arrangements to race the glass blowers' boat Sunday and hoped to win out on account of the advantage in spread of sail.

Dan was the eldest son of Mr. and Mrs. Fred Scott and was born in Thompson township twenty-three years ago. He had been a resident of this city for the past five years years, and was in the employ of D. J. Ward, the painter. His

CONTINUED ON PAGE SEVEN.

Wickless Blue Flame OIL STOVES

For Camp or Cottage there is Nothing Equal to a Wickless Blue Flame Oil Stove. Concentrated Heat Means Cool Cooking. Quick Heat Under the Kettle at Little Cost. Save Time Fuel and Temper

C. L. Co. Hardware

A. M. LeROY, Manager.

Best Brands of Biscuits

find lodgment here at all times Sultan fruit biscuits, sugar wafer biscuits, five o'clock tea biscuits and about all the kinds of biscuits you are apt to ask for. We said above "lodgment here." Mistake. They are too good to stay long. Your first trial of them will make you our constant customer.

Manistique Cash Supply Co.

A Truthful Statement.

We stand behind every article that leaves our store. If anything you buy of us goes wrong, report the matter to us, not to your neighbor. Your neighbor will not make the matter right, but we will. tf FRANK CLARK. & Co.

Suits Cheap.

We have a number of suits which were made to order and not called for. As deposits of various amounts have been made on these suits we will sell them at less than actual cost. Sale commences on Friday of next week, July 29th.

2-2 PETERSON & JOHNSON.

Hand Oil Paintings Free

Mr. A. C. SART, the Lightning Scenic Artist of Chicago--THE WONDER OF THE 20th CENTURY, WILL REMAIN WITH

Rose Brothers
THE UP-TO-DATE DEPARTMENT STORE

FOR A FEW MORE DAYS.

Painting all pictures, scenic or otherwise in 6 to 15 Minutes. Studio in large corner window in sight of every one. Will paint pictures while you wait. Come and see how it is done. WITH EVERY CASH PURCHASE of $5.00 and $10.00 bought in any department of our store, we will give you a beautiful Hand Oil Painting Free. EXHIBITION EVERY AFTERNOON AND EVENING. COME AND SEE HOW THEY ARE MADE AND MAKE YOUR SELECTION.

Rose Brothers
THE UP-TO-DATE DEPARTMENT STORE

The Magnet That Will Draw You

To our store for the next 10 days will be loaded with LOW PRICES on all our Summer Goods, as we are BOUND TO CLOSE SAME OUT REGARDLESS OF FORMER SELLING PRICE OR COST. SALE COMMENCES JULY 15th and ENDS JULY 30th.

Suits and Skirts.

Lot 1 at $9.45 25 Ladies' New Spring Suits, made in a variety of [illegible] new styles [illegible] the money, value up to [illegible] now only **9.45**

Lot $20 [illegible] New Spring Suits [illegible] **13.95**

25 [illegible] W[illegible] Dress Skirts [illegible] in variety of styles [illegible] **1.39**

Extra special [illegible] Ladies' Melton Walking Skirt, value up to $2.25, for this sale **1.85**

Ladies Spring Covert Jackets secure one of these stylish Covert Jackets which we are showing in all the latest models. Worth $7.00. This sale only.......... **3.75**

Laces and Embroideries.

One lot of fancy Val. lace, all widths, from 1 to 4 in. wide, only.. **3c**

One lot of fancy Val. Torchon and Valencienne lace worth up to 12½c. Choice per yard only.. .... **6c**

All Embroideries and Insertions at **25** PER CENT OFF.

White Goods.

Fine sheered India linen sold at 10c this sale, price per yd. **6c**

18c India linen, during this sale per yard **12½c**

15c dotted Swiss mull, all colors. This sale, per yard............ **9½c**

Fined barred muslin, always sold at 7c. This sale, per yard........ **4½c**

Clothing Values

That surpasses anything ever offered on equally as good merchandise, that is clothing, that is made right, fits right and has the right style and we can assure you that our prices are right.

50 Men's Suits, odds and ends of the season's business, sold at $12 to $15, your choice **6.95**

25 Men's Suits in dark and light effects, goods always sold at $7.50 and $8.50, this sale only **4.65**

65 Men's Nobby Suits in black, blue or fancy mixtures, sold at $10 and $12, your choice this sale .. **7.45**

25 Young Men's Suits, odds and ends, sold from $6.90 to $8.00, your choice this sale only **4.00**

25 Young Men's Suits in blue or black serge or fancy mixtures, sold at $7.50 to $9.50, choice only...... **5.15**

50 Boys' 3 piece Suits, all well made and good fitting sold at $3.50 and $4.00, your choice now **2.49**

25 Boys' 3 piece Suits, large assortment of pattern, sold at $6.00 and $7.00, your choice this sale **4.35**

Our Entire Stock of Boys' Buster Brown or Russian, blouse suit, all colors, latest novelty worth $5, now **3.65**

50 Boys' 2 piece Suits, all variety of pattern, sold at $2.25, $2.50 and $3.00, your choice this sale... **1.75**

25 Childs Vestee Suits, the odds and ends of our stock, sold from $3.50 to $7, your choice now.... **2.95**

50 pair of Men's Corduroy Pants in brown or drab for this sale only.......... **1.39**

50 pair of Men's Pants, the odds and ends we have after selling coats and vests. Pants worth $3.50 to $5.00. Your choice, only.......... **2.93**

Men's Furnishings.

25 doz. Men's fancy negligee shirts to be worn with special collars. A large variety of pattern. Sold at 65 and 75c. See our window display. This sale only **43c**

50 doz. Men's summer shirts and drawers, elegant assortment. Sold at 25c and 35c. During this sale only.......... **19c**

Wash Goods.

20c wash goods in voiles, dimities, batistes and many other effects This sale.......... **14c**

15c batistes or dimites elegant assortment. This sale.... ..... **9½c**

25 pieces fancy batiste sold at 10c. This sale only **5c**

50c crepe de chene, fine colorings, the finest wash goods This sale only.......... **33c**

One lot dress ginghams, this sale only.......... **5½c**

Dress Goods.

36 inch Danish cloth, all colors worth 29c, This sale......... **19c**

Any 50c or 60c dress goods in the store. This sale only....... **39c**

45 inch mohair, brilliantine, elegant lustre, 75c value. This sale only.......... **48c**

Your choice of any of our $1.00 or $1.25 dress goods of suiting, during this sale.......... **83c**

10 pieces small plaid or check dress goods, worth 17c. This sale only **11c**

Shoes and Slippers.

Men's heavy work or dress shoe all solid leather, this sale **1.19**

Any of our $3.00 or $3.50 dress shoe or oxford, this sale..... **2.45**

50 pair men's $2.00 or $2.25 shoes. This sale only......... **1.49**

25 pair little gents' shoes, always sold at $1.40. Now only........ **89c**

50 pair of ladies kid dress shoe. Sold at $1.50. During this sale only.......... **1.23**

Your choice of any of our C. P. Ford & Co., celebrated shoes worth $3.00, now only.......... **2.25**

L. ROSENTHAL'S BIG STORE

BREVITIES.

Ask for Peacock ham and bacon. tf

F. L. Finklestaldt of Duluth, was in the city yesterday.

Mr. McLewis of Grand Rapids, was in the city Wednesday.

N. B. Jones of Detroit, was in the city on business Wednesday.

Peacock hams and bacon are sold by every enterprising dealer. Call for the brand. tf

Capt. Jno. Coffey was at Marquette and other Lake Superior points this week.

Mrs. C. B. Mersereau has purchased six lots at Ossawinamakee resort of August Miller.

Thomas Taggart of Indiana has been elected chairman of the Democratic national committee.

Messrs. Frandsen and Sather and their families have returned from a two weeks' outing spent at Harrison Beach.

Itch on human cured in 30 minutes by Woolford's Sanitary Lotion. This never ails. Sold by A. S. Putnam & Co., Druggists.

Hector McGregor, one of the sawyers in the C. L. mill, is taking an enforced vacation on account of an abcess on one of his hands.

Rev J. M. Rogers of Marquette, arrived in the city Wednesday evening and is spending the week visiting the mission churches in this vicinity.

Foley's Kidney Cure purifies the blood by straining out impurities and tones up the whole system. Cures Kidney and bladder troubles. Sold by E. N. Orr & Co.

Withee the self confessed mail robber received a sentence of one year in the Detroit House of Correction from Judge Wanty in the U. S. court at Marquette late last week.

Miss Carrie Little left Saturday on the steamer Buell for Detroit and other lower Michigan points where she will visit with friends and relatives until about Sept. 1st.

A. Bass, of Morgantown, Ind., had to get up ten or twelve times in the night, and had a severe backache and pains in kidneys. Was cured by Foley's Kidney Cure. Sold by E. N. Orr & Co.

The show windows at the McDougall Mercantile Co. are unusually attractive this week. The pretty arrangement of summer dress goods and trimmings is evidence of the good taste of Mr. Childs. Munising Republican.

Pineules is the name of a new discovery put up in a new way; a certain cure for all Kidney and Bladder troubles, Rheumatism, Lumbago, etc. You are requested to call at our store and let us show you Pineules, derived from the Pines. Sold by A. S. Putnam & Co.

BREVITIES.

Dr. Winn of Garden, was in the city Sunday.

Harry Work called on his customers here on Wednesday.

Guy T. Gould of Washington, D. C., was in the city yesterday.

Mr. and Mrs. J. N. Woodruff and son of Gladstone, were in the city on Wednesday.

Miss Mabel Coffey went to Escanaba Tuesday evening on a visit with friends, and returned yesterday.

Miss Huldah Tuefel arrived in the city from Germany Saturday and is the guest of her relatives, Mrs. August Miller and Mrs. Matt Schneider.

For Sale—trade or rent. Store building on Walnut St., Manistique. Inquire of Wm. S. Crowe at First National Bank or O. N. Abell, Laurium, Mich.

The editor acknowledges the receipt of an invitation to attend the graduating exercise of the class of 1904 of the Woman's hospital training school for nurses at Saginaw, held at the Warren Ave., Presbyterian church on Wednesday of last week. Miss Margaret Shilson of this city was one of the graduates.

Bee's LAXATIVE Honey and Tar is different from all other cough syrups. It contains antiseptic properties to destory the germs, solvent properties to cut the phlegm, and laxative properties to cleanse the system. Bee's LAXATIVE Honey and Tar is a pleasant, permanent cure for all coughs, colds, lung and bronchial affections. Sold by A. S. Putnam & Co.

BREVITIES.

Closing out lawn mowers at cost at McDonald's.

R. S. Hascall of Grand Rapids, was in the city Wednesday.

Dr. R. C. McKesson left yesterday for Simmons on a fishing trip.

Leo Bork returned to the city from West Duluth Wednesday morning.

Two furnished rooms to rent in Mosher block. Enquire of John Mosher.

Mrs. Poultney and Mrs. Sarah Mosher and daughter were at the Soo this week.

The Manistique ball team plays the Simmons team at Gould City, next Sunday.

Miss Brandenburg of Escanaba is the guest of Miss Mayme Miller at Indian Lake Cottage.

Peacock hams and bacon are guaranteed to be best on the market. Ask your dealer for this brand. tf

Mr. Wismer, who is in the employ of the Mueller Co. at Blaney, spent Sunday with his family in this city.

Now is the time to paint your buildings, and the best place to buy a first-class guaranteed paint is at McDonald's.

Mr. and Mrs. Joseph Boncher left for West Baden, Ind., Monday evening where the latter goes for medical treatment.

Mrs. K. Swift of Fresno, Calif., Mrs. W. L. Martin, and Mr. and Mrs. Will A. Brown, guests of Mrs. Mallette for a week, returned to Cheboygan on Saturday.

DIRECTORS

A. S. PUTNAM
W. B. THOMAS
M. H. QUICK
R. H. TEEPLE
WM. S. CROWE

FIRST NATIONAL BANK

Manistique, Michigan

Capital and Earnings $30,000.00
Deposits $200,000.00

We make loans. We make them at reasonable rates. Any amount from $5.00 to $2,500.00. Any time from 1 day to 4 months.

Open Saturday Evenings
from 6:30 to 8:30 o'clock.

BREVITIES.

Closing out sale of bicycles at McDonald's. 9-2

J. H. Frink of Detroit, was in the city Sunday.

E. L. Johns of Louisville, was in the city over Sunday.

R. A. Hatch af Appleton, Wis., was doing business here Tuesday.

Mr. Willis Dorr, the Baptist colporter leaves this evening for Gladstone and other points.

A marriage license was issued this week to Edward Canton and Miss Louise Richards both of Manistique.

We have two first class buggies that we will close out at cost to make room for other goods. M. J. McDonald.

Miss Mable Richards of the Soo, formerly teacher in Westside schools arrived in the city Friday evening and spent the week renewing acquaintances with friends here.

Mr. Joseph Scott and son Clarence, returned from Duluth last Sunday morning. The latter injured one of his fingers while at work in a box factory recently.

Mary had a little lad
Whose face was fair to see,
Because each night he had a drink
Of Rock Mountain Tea.
E. N. Orr & Co.

James Allen of Germfask was arrested by deputy Game Warden Adkins for killing deer out of season, and brought to this on Friday last. He had his examination before Justice Simmons on Saturday, plead guilty and was fined $25.00, and costs of $26.00.

Bee's LAXATIVE Honey and Tar is the original Laxative cough cure. It is the best LAXATIVE cough cure made. Bee's LAXATIVE Honey and Tar contains the antiseptic, healing, soothing and strengthening properties of the Native Pine, combined with other ingredients in a laxative syrup made from pure strained honey. Cures all coughs and strengthens weak lungs. Sold by A. S. Putnam & Co.

Miss Hattie Blumrosen arrived in the city from the Soo last Thursday evening. Enroute to the city she shared her seat with Pearl Stanaway, the girl who was murdered in this city the following day. Miss Stanaway's mother, Lillian Proctor, was very drunk while on the train and when Miss Blumrosen interrogated her seat mate as to the identity of the intoxicated woman she admitted that she was her mother and that she had habitually used intoxicating liquor as long as she could remember. Bunkley on several occasions during the ride to Manistique greeted Mrs. Stanaway in an affectionate manner and impressed all as being ardently in love with her. The prisoner says that he murdered her because he loved her. This is certainly a new mode of expressing love.

BREVITIES.

W. A. Campbell of Detroit, was in the city Tuesday.

G. W. Heath of Ionia, was in the city on Tuesday.

Hon. McEachern of Gould City, was in the city Wednesday.

Architect Edward Demar was in the city Tusday on business.

W. L. Rice of Lansing, was doing business here on Tuesday.

Mrs. A. J. Fox and son Allan are expected to arrive in the city this evening.

The excursion given by the Fannie Hart Sunday evening was well patronized.

Mr. E. R. A. Hunt has purchased a piano through the agency of Mrs. Babcock.

A. L. Hill writes from Mountain View, Calif., that he has purchased a home there.

Mr. and Mrs. G. Pembroke Teacher of Chicago, are expected in the city this week on a short visit with relatives and friends.

Mr. O. E. McAnulty, representing E. C. DeWitt & Co. of Chicago, was in the city Monday and made this office a patronizing call.

As to plumbing. If the people of Manistique appreciate first class plumbing, no botch work, we are prepared to guarantee all work first-class or no pay. M. J. McDonald.

Rev. Torbet chaperoned a number of the young boys of the Presbyterain congregation Monday. They spent the day in picking blue-berries, and a delightful swim in Indian Lake was also on the day's program.

The oxygenized strength of the healing pines, combined with other well known kidney and bladder remedies, is presented in Pineules. This new discovery gives immediate relief and permanently cures all kidney and bladder troubles. Sold by A. S. Putnam & Co.

Payne & Lowis' delivery horse ran away Saturday afternoon as the result of a wheel coming off the wagon. Mrs. Chas. Witter was riding down town on her wheel and had a narrow escape from being run over by the rig. She was badly frightened but uninjured. The horse was caught after running a short distance, and but slight damage resulted.

Mr. C. P. Hill, state manager of the Veana Food Co. with headquarters at Grand Rapids, was in the city this week introducing his goods. Mr. Hill was at one time manager of the C. L. Co's tore, and left the city six years ago. He notices a vast improvement in Manistique and the rapid upward strides of the city are more apparent to him, perhaps, than they are to the citizens themselves. We acknowledge a very pleasant call.

BREVITIES.

Geo. G. Rogers was in Munising Monday.

William Morrison of Marquette was in the city this week.

Dr. O. C. and O. A. Bowen spent the past week at the Houghes resort.

J. H. Neville went to Escanaba Monday evening, and while there purchased holiday goods.

Sound kidneys are safeguards of life. Make the kidneys healthy with Foley's kidney cure. Sold by E. N. Orr & Co.

Eugene Howard returned from Marquette Monday evening where he had been a juror in the U. S. District Court for two weeks.

Early next week the copper country militia companies will be in Manistique enroute to Ludington to participate in the annual encampment. They go via the carferry Manistique.

Small waists are no longer in style. It's the round plump waists that come by taking Hollister's Rocky Mountain Tea; that's all the go. 35 cents. Tea or tablet form. E. N. Orr & Co.

W.E. Carley of Thompson, was in the city on business Monday. Mr. Carley says strong hopes are entertained of a revival of business at our neighboring village when the mill shall be again operated.

Constipation, headache, backache, feel mean, no appetite, all run down. Hollister's Rocky Mountain Tea will make you well and keep you well. Money back if it fails. 35 cents. Tea or tablet form E. N. Orr & Co.

John Martin of Oshkosh, Wis., has been in the city during the week and on Wednesday concluded a deal with the C. L. Co., whereby Martin Brothers purchased the tug Evans, dredge, two dump scows, and the wood scow, comprising the dredging outfit, heretofore used by the C. L. Co.

Michigan Central Annual Excursion

To Niagara Falls, Toronto and Montreal will be run on Thursday, Aug. 4, at very low rates from all Michigan points. Tickets good for return for twelve days including day of sale. Six trains now arranged for from Detroit at convenient hours. In addition to parlor cars on day trains, and first-class sleeping cars, tourist sleeping cars, at greatly reduced rates, will be attached to all night trains. Full particulars at any ticket office, or by writing J. S. Hall, Central Agent Detroit.

Domestic Troubles.

It is exceptional to find a family where there are no domestic ruptures occasionally, but these can be lessened by having Dr. King's New Life Pills around. Much trouble they save by their great work in Stomach and liver troubles. They not only relieve you, but cure. 25c at E. N. Orr & Co's. Drug Store.

BREVITIES.

Closing out sale of ice cream freezers at McDonald's. 9-2

Mr. Henry Brassel Jr. of Cooks was in the city Tuesday.

Wanted:—Girl for general housework. Apply at home of C. E. Kelso.

Mr. and Mrs. Patrick Quinlan of Thompson, were in the city on Tuesday.

Mrs. Fred Bennett and daughter, returned from the Soo last Saturday evening.

When billious take Chamberlain's Stomach and Liver Tablets. For sale by A. S. Putnam & Co.

Mr. and Mrs. August Eriksen returned from Marinette Monday morning where they attended the Juhl funeral.

C. W. Dunton left on Tuesday for Battle Creek, and is expected to return with Mrs. Dunton latter part of the week.

Willis J. Abbott of Battle Creek who was a prominent Hearst worker says that Parker cannot be elected and that he will poll less Democratic votes than any man since Greeley.

Ring's Dyspepsia Tablets instantly relieve the stomach and aid digestion. They are as pleasant as loaf sugar and cure dyspepsia, sour risings, catarrh of the stomach and indigestion. Sold by A. S. Putnam & Co.

Mr. E. W. Angell cashier of the Ann Arbor Co. at this station, leaves next Tuesday for Crystal Lake near Frankfort on a two week's vacation. Before his return he will go to Chicago and possibly St. Louis, During his absence Ray Bates of Elsie, Mich., will fill his position.

KILLS GERMS OF CATARRH

Hyomei Goes to the Root of the Disease and Makes Astonishing Cures.

Catarrh cannot be cured by the use of pills, liquid medicines and so-called system tonics. Under such treatment the germs of the disease will still live in the air passages and increase and multiply.

Hyomei is the only scientific and thorough way to cure catarrh. Killing the germs in the air passages, it enters the blood with the oxygen, destroys the microbes in the blood and effectually drives from the system all traces of catararl poison.

Probably the strongest evidence that can be offered as to the powers of Hyomei to cure catarrh is the fact that A. S. Putnam & Co. will agree to refund the money if you say Hyomei has not cured you.

The complete Hyomei outfit costs but $1.00 and consists of an inhaler that can be carried in the vest pocket, a medicine dropper and a bottle of Hyomei. The inhaler lasts a lifetime, and if one bottle does not cure, an extra bottle of Hyomei can be obtained for 50 cents.

AT HIS COUNTR[illegible]

THEODORE ROOSEVELT NOTIFIED OF REPUBLICAN NOMINATION FOR PRESIDENT.

CEREMONY MADE SIMPLE AS POSSIBLE

SPEAKER CANNON DELIVERS ADDRESS AND THE NOMINEE MAKES RESPONSE.

Oyster Bay, L. I., July 28.—President Roosevelt was notified formally during the day of his nomination for the presidency by the national Republican convention. The ceremony took place at his country home at Sagamore Hill, three miles from this village. In accordance with the wish of the president the ceremony was made as simple as possible. The formal notification of the action of the convention was made, on behalf of a committee representing every state and territory in the United States, by Joseph G. Cannon, speaker of the house of representatives.

The day opened with ideal weather and arrangements for the ceremony were completed at an early hour. The wide veranda of the house at Sagamore Hill, extending almost entirely around the house, was decorated with American flags hung from pillar to pillar. In addition many houses in the neighborhood of the Roosevelt home and in Oyster Bay were draped with the national colors. Across the main street of the village there hung a large Roosevelt and Fairbanks banner.

The special train bearing the members of the notification committee and the invited guests left Long Island City at 10:32 a. m. and arrived here at 11:35 o'clock. Only three of the members of the committee were absent. They were James N. Coombes of Florida; Senator Chauncey M. Depew of New York, who is in Europe, and Senator Clarence D. Clark of Wyoming. Included among the invited guests were men prominent in all walks of life. Among them were personal and political friends of the president in New York state, lifelong friends and neighbors on Long Island, including the pastors of the Oyster Bay churches and the officials of the national and New York state Republican organizations. Those present numbered about 125. It was

Necessary to Limit the Number

on account of the isolation of Sagamore Hill and the lack of facilities for the accommodation of a larger assemblage.

On arrival at Sagamore Hill the committeemen were received by President Roosevelt, Mrs. Roosevelt and National Chairman George B. Cortelyou. All of the house guests of the president were gathered on the veranda and as the occupants of each carriage alighted they were welcomed by the president and each was presented to Mrs. Roosevelt.

At the conclusion of the infomal reception the ceremony of notification began. While the members of the family, the house guests and some of the distinguished visitors were assembled on the veranda a majority of those in attendance gathered on the lawn facing the veranda.

When Speaker Cannon rose to deliver his speech of notification he was greeted with applause. When he had concluded the president advanced to the veranda railing and, standing under a great festoon of American flags, delivered his address in response to the notification. As he faced the assemblage he was warmly applauded.

At the conclusion of the address President Roosevelt held an informal reception and received the congratulations of the committeemen on his speech.

Both the president and Speaker Cannon spoke standing on a chair placed at an angle of the veranda so that all could hear. The guests stood during the speeches.

Among the invited guests were Chairman George B. Cortelyou, Governor B. B. Odell, Senator T. C. Platt, Senator John Kean of New Jersey, former Secretary Elihu Root, Cornelius N. Bliss and former Governor Frank S. Black.

Fire Does $100,000 Damage.

Sault Ste. Marie, Mich., July 25. — Fire did probably $100,000 damage in Detour. The buildings destroyed were: Watson's store and barn; Anthony Goet's store and warehouses and Mrs. Mary McDonald's house and barn. Details are as yet meager.

Consumption Cure—Warners White Wine of Tar Syrup,

the best cough remedy on earth, cures a cold in one day if taken in time. 25 and 50 cents. All druggists.

Women as Well as Men Are Made Miserable by Kidney and Bladder Trouble.

Kidney trouble preys upon the mind, discourages and lessens ambition; beauty,

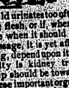

vigor and cheerfulness soon disappear when the kidneys are out of order or diseased.

Kidney trouble has become so prevalent that it is not uncommon for a child to be born afflicted with weak kidneys. If the child urinates too often, if the urine scalds the flesh, or if, when the child reaches an age when it should be able to control the passage, it is yet afflicted with bed-wetting, depend upon it, the cause of the difficulty is kidney trouble, and the first step should be towards the treatment of these important organs. This unpleasant trouble is due to a diseased condition of the kidneys and bladder and not to a habit as most people suppose.

Women as well as men are made miserable with kidney and bladder trouble, and both need the same great remedy. The mild and the immediate effect of Swamp-Root is soon realized. It is sold by druggists, in fifty-cent and one-dollar size bottles. You may have a sample bottle by mail free, also a pamphlet telling all about Swamp-Root, including many of the thousands of testimonial letters received from sufferers cured. In writing Dr. Kilmer & Co., Binghamton, N. Y., be sure and mention this paper. Don't make any mistake, but remember the name, Swamp-Root, Dr. Kilmer's Swamp-Root, and the address, Binghamton, N. Y., on every bottle.

Home of Swamp-Root.

TOUGH GIRL IS ROSA

Startling Depravity in a Child of 11 Years Who Is an Expert Thief.

TAKEN WITH THE GOODS ON HER

Detroit to Have a Belt Line—Woman Poisons Herself and Babe—Michigan News.

Bay City, Mich., July 26. — Rosa Roscinsky, 11 years old, was arrested last week for stealing money and valuables from Wright's, at Wenona Beach. Owing to her age and her tearful pleadings, County Agent Grandy allowed her to go on suspended sentence. Saturday evening the girl bought a dress at Hawley's store and displayed a big roll of bills. Captain Ryan again corralled her, and after telling twenty different stories, she admitted that she took about $30 from the cash drawer at Ostrander's pharmacy on the west side. Ostrander did not miss the money until the authorities notified him. Then it was discovered that Rosa was the girl who the same evening secured two silk shirt waists from Bothe & Mitchell's, on the west side. Her sister is in the reform school and Rosa will be sent to the same reformatory institution.

Long Terms for Teachers.

Bay City, Mich., July 26. — County Commissioner of Schools J. B. Laing reports that most of the county district school teachers have been retained for another year, and he is much pleased with the outlook. Twenty years of experience in district schools has convinced Laing that it is poor policy to frequently change the teachers. The longer they stay at one school the better acquainted they become with parents and scholars, and the better are the results.

Hung on Until Relief Came.

Bay City, Mich., July 26. — Oscar Johnson wandered from the sidewalk into the river near the west side shipyard. He clung to the piles for several hours until a passer-by heard his cries and pulled him out.

BELL LINE AT DETROIT

Pere Marquette to Control the Line and Surveyors Already at Work on the Project.

Detroit, July 26.—Plans are well under way for a new belt line around Detroit, to be controlled by the Pere Marquette railroad. P. N. Jacobson organized a syndicate of six capitalists and says a million dollars has been subscribed. Surveyors are now at work on a proposed route, beginning in Delray, crossing Woodward avenue about six miles from the city hall, and reaching the river on the east side in the neighborhood of Waterworks park.

The road will be about twenty-five miles long and cost $400,000, exclusive of rolling stock, docks, stations, etc. Jacobson says that the old belt line, which is controlled by the Michigan Central railroad, is practically built up to its full capacity, leaving little room for new factories.

"The Wages of Sin Is Death."

Grand Rapids, Mich., July 26. — Henry Mohr, of Muskegon, who was charged with embezzling $2,000 from the Muskegon Dry Goods company, for which concern he had been for several years confidential secretary, was found dead in the Clarendon hotel here. He had taken morphine soon after registering under an assumed name. The suicide's identity was revealed by a letter to his mother beginning: "The wages of sin is death."

Prof. Freer Wants to Return.

Ann Arbor, Mich., July 26.—Professor Paul C. Freer, who left the University of Michigan on leave of absence to take charge of the government laboratory at Manila, has cabled that he wants to return to Ann Arbor. His leave was extended once or twice, and it was only a week ago that the regents accepted his final resignation, and his application is probably too late as Freer's post here has been given to Professor Prescott.

Found Wife and Babe Dying.

Pontiac, Mich., July 26. — When Baggageman Blades, of the Grand Trunk station, went home at 7 p. m. he found the doors fastened. He broke into the house and found his wife and baby on the floor, both dying from the effects of poison administered by the woman. The baby is now dead and the wife cannot live. Despondency is given as the cause.

Circumstances Alter Cases.

Bay City, Mich., July 26. — The new hotel project here has been held up by the owners of desirable downtown property asking three prices. The board of assessors has now taken a hand in the game by placing the valuation at somewhere near the prices asked. This has caused a storm of protests from the property owners.

Sporting Editor Thought to Be Dead.

Detroit, July 26.—John R. Robinson, sporting editor of the Detroit Journal, who has been missing since Monday of last week, is thought to have been drowned. His canoe has been found beached on the Canadian shore of the river. Robinson was sergeant major in a Connecticut regiment during the Cuban war.

Burglars Steal Machinists' Tools.

Jackson, Mich., July 25.—Burglars entered the machine shop of Gage & Butcher and stole about $150 worth of tools.

Trying to Forget It.

Mifkins—Hello, old man! What do you think of that cigar I gave you last night? Bifkins—Don't ask me to think. I'm trying to forget it.

Let those who complain of having to work undertake to do nothing. If this does not convert them, nothing will.

PEACE RUMORS REVIVE

ILLINOIS BOARD OF ARBITRATION INTERVIEWS PACKERS AND STRIKE LEADERS.

STOCK YARDS TEAMSTERS ALL OUT

SEVEN HUNDRED DRIVERS JOIN STRIKERS' RANKS OWING TO THEIR SYMPATHY.

Chicago, July 28.—Fire, tumult and picketing contributed to stirring scenes at the stock yards during the day, while the packers, firm in their stand, went ahead slaughtering stock and doing as much other work as possible in the circumstances. Convinced of an improvement in the situation, as far as available nonunion help and capacity otherwise of the plants were concerned, the packers had sent word to shippers to be somewhat more generous with their consignment, and as a result the receipts of cattle, hogs and sheep were considerably larger than had been the rule during previous days of the strike. There were more men working, acording to the employers, and more work for them to do.

For the first time wholesale picketing was inaugurated. Hundreds of men were scattered to various corners of roadways as pickets.

Amid all the warlike demonstrations there were reports of plans for another peace conference between the packers and the striking butchers.

Members of the state board of arbitration appeared at the office of President Donnelly during the day and held a conference with the labor leaders. The strike situation was gone into thoroughly and the arbitrators then left the office to seek a conference with the packing interests. Later President Donnelly and several of his aides left strike headquarters for a second conference with the state board of arbitration.

Stock yards teamsters joined the packing employes during the day. Seven hundred of the drivers for the packing companies refused to go to work, the teamsters' joint council having endorsed the vote to strike and ordered the members of every other local union in Chicago to make no deliveries to the stock yards. Wagons from down town merchants and supply houses destined for the yards with consignments of rations for the barracks of the nonunion army there and supplies and materials for the various plants were turned back from every gate.

Not Employing Nonunion Teamsters.

It was stated that the packers at present would make no general attempt to employ nonunion teamsters. Plans have been arranged to deliver meat by railroad to packinghouse branches in various parts of the city.

Practically all the striking live stock handlers returned to their work in the yards during the day, an agreement having been made with them that they need not assist in weighing or delivering stock consigned to the packers involved in the strike. They are handling all stock for the independent packers, shippers, exportors and small butchers.

To minimize the danger of rioting should the packing companies attempt to deliver meat to local consumers with nonunion teamsters Chief of Police O'Neill has given instructions that all hauling shall be done on Halstead street. The chief declared that all teamsters will be protected from violence, but to make this possible the hauling must be confined to one street, which will be strongly patrolled. The order calling out the packinghouse teamsters affects many other drivers as well.

Clarence Hall is the first victim claimed by death as a result of the stock yards strike. Hall is dead at the Continental hospital. Last Tuesday he, with R. F. Keating, his employer, an ice dealer, was driving past a crowd of rioters. Two shots were fired, one of which struck Keating, passed through his leg and struck Hall. The police never ascertained who fired the shot.

Kitty English, forewoman in the sewing department of Swift & Co.'s plant, was mobbed and badly hurt by a mob of girl strike sympathizers.

FIRE IN LARD REFINERY.

Overheated Dynamo Starts Blaze in Chicago Stock Yards.

Chicago, July 28.—Fire broke out among the packinghouses in the stock yards during the day in the lard refinery of Swift & Co. and soon gained such headway that every available fire engine in the stock yards district was called out. Rumors of incendiarism were rife. Examination, however, apparently showed the cause of the blaze to have been an overheated dynamo. The building, 150 by 250 feet and three stories high, was filled with tierces of lard, many of which exploded, spreading the burning grease in every direction.

The firemen were hampered in going into action by numbers of cattle and sheep which were being driven along Exchange avenue, the main thoroughfare of the stock yards. The fire threatened a number of buildings nearby, but the firemen managed to keep the flames from spreading.

POLICE ARE POWERLESS.

Sheriff Asked to Take Charge at South Omaha.

Omaha, July 28.—The board of fire and police commissioners of South Omaha, by resolution during the day, declared their inability to police the strike district in that city and requested Sheriff Powers to take charge of the strike.

The sheriff went to South Omaha and later reported to the county commissioners that there was no apparent necessity for extra police or for deputy sheriffs. He said everything was quiet and that no lawlessness of any kind was being indulged in.

BRITAIN SEEMS WARLIKE.

Premier Balfour Presides at Meeting of Defense Committee.

London, July 28.—A lengthy meeting of the defense committee took place during the day under the presidency of Premier Balfour, at which the attorney general, Sir Robert Finlay, was present. The attorney general does not usually attend these meetings, but it was stated that the questions at issue between Russia and Great Britain were under discussion and that Sir Robert was called in to advise as to the questions of international law involved.

BRISK FIGHTING OCCURRED.

Japanese Report of the Capture of Tatchekiao.

Washington, July 28.—The Japanese legation has received the following dispatch from the foreign office at Tokio:

"General Oku reports that on July 24 our army commenced an attack on the enemy posted on Tapingling and other eminences near Tatchekiao, which were fortified with strong defensive works. The enemy's line of operation extended over ten miles from east to west. The enemy consisted of about five divisions, with at least 100 guns. The right wing of our army reached the heights three kilometers southeast of Tapingling and there ensued the exchange of severe artillery fire. Our advanced lines had to withdraw until darkness before the enemy's artillery fire, as the local situation did not permit our artillery to fire with full effect. At 1 p. m. a detachment from our right wing dislodged the enemy from the position around Tapingling. Then, by successive attacks till daybreak, we captured all the positions commanding Tatchekiao and are now pursuing the enemy toward that place. Our casualties are estimated at 800."

ADVANCING ON HAICHENG

GENERAL KUROPATKIN REPORTS JAP COLUMNS CONTINUE TO MOVE FORWARD.

St. Petersburg, July 28.—A telegram from General Kuropatkin was received during the day confirming the reported occupation of Tatchekiao by the Japanese July 25 and adding that a Japanese division had moved on Haicheng.

The Japanese continue to menace Liaoyang communications by concentrating troops at Sikseyan, but no further advance has been made towards Liaoyang or Mukden. The consummation of the Japanese plan for the occupation of Newchwang, while long anticipated, is nevertheless recognized as conferring great advantage on the Japanese generals, giving them a new base from the sea by railroad, river and high road for a northern movement. It also cuts off one of the principal means of communication with Port Arthur. Besides its military importance to the Japanese the fear is expressed that their occupation of Newchwang may have political consequences by placing the Japanese and Chinese in immediate, intimate relations.

NEWS FROM PORT ARTHUR.

Russians Regain Some Lost Positions by Assault.

Liaoyang, July 28.—A Russian correspondent of the Associated Press who has just arrived here after two months' stay at Port Arthur gives an important and interesting narrative of the situation at the beleaguered fortress when he left there July 14, which shows that the Japanese operations till then had not advanced so far as supposed. Several Russian successes are chronicled, but the report of a Japanese reverse with the loss of 30,000 men is definitely disposed of, not being even mentioned by the correspondent, who says:

"When I put to sea in a junk the land position on the Russian right flank, surrounding Green and Semaphore hills, which the Russians had lost, had been recaptured by assault. The heights of Huinsin, which the Japanese defended desperately, alone remained in their hands.

"To sum up, by the fighting of July 3, 4 and 5, when evidently the Russian forces were acting on the offensive, the Russians regained on the land side the positions they had held in front of the fortress previous to the battle of Kinchou."

DECISIVE SERIES OF BATTLES.

Japanese Hope to Force Russians Into Tight Corner.

Tokio, July 28.—It is believed in military circles here that the beginning of the end of the first great phase of the land campaign is at hand. The operations of Generals Oku and Nodzu against Kuropatkin's south front are thought to have co-ordinated with the forward movement of Kuroki against the railway, making it practically impossible for the Russians to escape a decisive series of battles. The Japanese hope to be able to defeat their enemy so thoroughly that an opportunity may arrive to arrange peace. Nevertheless preparations are complete for a campaign in the north should it be necessary for the achievement of the government's fundamental aims.

LOSSES BEFORE TATCHEKIAO.

Japanese Casualties Total Eight Hundred Men.

Tokio, July 28.—The army of General Oku, combined with what is known as the Takushan forces, attacked Tatchekiao Sunday night and on Monday captured all the important topographical keys. The Russian forces consisted of five divisions. The Japanese casualties before Tatchekiao were 800.

GERMAN ATTITUDE CHANGES.

All Traces of Hostility to Russia Have Vanished.

New York, July 28.—In twenty-four hours there has been a remarkable change in the attitude of Germany, says the Berlin correspondent of the Herald. As soon as the St. Petersburg government had given the Berlin cabinet full satisfaction in the matter of the seizure of the Prins Heinrich and the Scandia all idea of backing up England in a protest regarding the passage of the Dardanelles by the Russian volunteer fleet was abandoned and it is authoritatively stated that the question no longer interests Germany.

Wisconsin Prohibitionists.

Madison, Wis., July 28.—The Wisconsin state Prohibition convention opened during the afternoon in Library hall of the University of Wisconsin, with 300 delegates present. Rev. W. P. Cox of Milwaukee was temporary chairman. Rev. H. A. Russell of Superior will probably be nominated for governor. Oliver W. Stewart, national chairman, is present.

Democratic Western Headquarters.

New York, July 28.—Chairman Taggart is discussing the advisability of establishing Western Democratic headquarters at Indianapolis instead of Chicago on the ground that Indiana is a very important state. He will defer to the judgment of the executive committee, however.

IS YOUR STOMACH ON A STRIKE?

That Dark Brown Taste and Indigestion Indicate Dyspepsia.

If you have a coated tongue and a bad taste in your mouth, the gastric juices of your stomach are not doing their duty—they have gone on a permanent strike—and dyspepsia has its grip upon you.

A little later you will have a fully developed case of chronic dyspepsia and will begin to experience, if you do not already, indigestion, shortness of breath, nausea, with hot bitter fluid and partially digested food rising in your mouth; headache, dizziness, blurred vision and foul breath.

You cannot cure dyspepsia by eliminating one article of diet after another. Everything will soon disagree with you. The only way is to eliminate the cause of the trouble.

Rexall Dyspepsia Tablets regulate the gastric juices, and strengthen the weakened organism, so that digestion soon becomes perfect.

One tablet relieves the full feeling after eating that often is the first warning of dyspepsia.

CURED AFTER TEN YEARS' SUFFERING.

"I wish to thank you for the wonderful cure your Rexall Dyspepsia Tablets have wrought. I suffered for over ten years with a troublesome form of dyspepsia, until I chanced to obtain a box of Rexall Dyspepsia Tablets. I used them and found immediate and permanent relief, and the only symptoms remaining of my former trouble is a slight headache occasionally. I have recommended Rexall Dyspepsia Tablets to a great many of my friends and will continue to do so, as I believe them to be the best dyspepsia remedy ever sold.—Mrs. Fisch, 19 S. Brown St., Dayton, Ohio."

We guarantee Rexall Dyspepsia Tablets to cure. The price is 25 cents for a full-size package, and we cheerfully refund your money if you are not satisfied. Only at our store or by mail.

A. S. PUTNAM & Co.

SHREDDED WHOLE WHEAT

"The standard All-day Cereal." Served with milk or cream or in combination with fruits, preserves and vegetables.

SHREDDED WHOLE WHEAT

WITH MILK OR CREAM

BISCUIT and TRISCUIT

Be sure and try them

TRISCUIT AS BREAD, TOAST OR CRACKERS

TRISCUIT

"The New Cracker" Used as bread, toast, crackers or wafers. Make TRISCUIT your daily bread.

COOK BOOK FREE

The Natural Food Co. Niagara Falls N.Y.

Real Estate Bargains

40 Acre Farm: House, Barn and Orchard	$ 750.00
40 Acre Farm: Log House, 8 Acre Clearing	$ 250.00
120 Acre Farm: 80 Acres Cleared, 40 Acres Hardwood—$2,500 House, $1,500 Barn	3,875.00
40 Acre Farm: House, Barn, 30 Acres Cleared	1,000.00
40 Acre Stumpage: Cedar and Hardwood, 1 mile from R. R.	$ 250.00
80 Acre Stumpage: Hardwood, Elm, Basswood and Maple	$ 725.00
80 Acre Timber Land	$ 700.00
House and Lot Manistique	$ 715.00
House and Lot Lakeside	

Office at Ekstrom & Nelson's Shoe Store. **C. G. Ekstrom**

BALFOUR'S STATEMENT

ENGLAND'S PREMIER QUESTIONS RIGHT OF RUSSIA TO SINK NEUTRAL VESSELS.

BREACH OF INTERNATIONAL LAW

BRITISH GOVERNMENT DEMANDS FULL SATISFACTION FOR LOSS OF SHIP.

London, July 28.—That the British government regards the sinking of the steamer Knight Commander as a breach of international law was confirmed by Premier Balfour in the house of commons during the afternoon.

Answering questions regarding the destruction of the Knight Commander and the seizure of the Malacca and other vessels the premier said he hoped to be in a position to make a brief statement regarding the Malacca shortly. As to the sinking of the Knight Commander he "regretted that information which has reached me confirmed this regrettable occurrence." Mr. Balfour added:

"There is no question of loss of life, but I am afraid there is a question of breach of international law."

LEAVING THE RED SEA.

Russian Volunteer Steamers Bound for French Port.

Perim, Red Sea, July 28.—Two Russian vessels, supposed to be the volunteer fleet steamers St. Petersburg and Smolensk, passed here during the morning bound for Jibutil, French Somaliland. They showed no colors.

Malacca Arrives at Algiers.

Algiers, July 28.—The Peninsular and Oriental Steamship company's steamer Malacca, which was seized in the Red sea July 16 by the Russian volunteer fleet steamer St. Petersburg, has arrived here with a prize crew on board.

Vladivostok Fleet Sighted.

Tokio, July 28.—The Russian Vladivostok squadron was seen sixty miles off Tokio bay at dawn. It then moved to the south.

No. 19.

To Cure LaGrippe in 48 Hours.

No remedy equals Warner's White Wine of Tar Syrup for this terrible and fatal disease. If taken thoroughly and in time, it will cure a case in 48 hours, and for the cough that follows La Grippe it never fails to give relief. Price 25 and 50 cents. For sale by A. S. Putnam & Co. and La Bar & Noville.

Grade Crossing Are Barred.

Lansing, Mich., July 23. — Railway Commissioner Atwood has denied the application of the Detroit United railway for temporary grade crossings on Greenwood avenue. He has also declined to permit the Lansing and Suburban Traction company to establish a temporary grade crossing with the Grand Trunk for its Waverly plank road line.

Safeguard the children.

Not withstanding all that is done by boards of health and charitably inclined persons, the death rate among small children is high during the hot weather of the summer months in the large cities. There is not probably one case of bowel complaint in a hundred, however, that could not be cured by the timely use of Chamberlain's Colic, Cholera and Diarrhoea Remedy. For sale by A. S. Putnam & Co.

United Spanish War Veterans.

Bay City, Mich., July 23.—The state convention of the United Spanish War Veterans will be held in this city Aug. 15 and 16. A reunion of the Thirty-for the attorney general was on ac-third and Thirty-fourth Michigan volconvention—Aug. 15 being set aside as reunion day.

Saved From Terrible Death.

The family of Mrs. M. L. Bobbitt of Bargeton, Tenn., saw her dying and were powerless to save her. The most skillful physicians and every remedy used failed, while consumption was slowly but surely taking her life. In this terrible hour Dr. King's New Discovery for consumption turned despair in to joy. The first bottle brought immediate relief and it's continued use completely cured her. It's the most certain cure in the world for all throat and lung troubles. Guaranteed Bottles 50c and $1.00. Trial Bottles Free at E. N. Orr & Co's. Drug Store.

Has Earned His Vacation.

Bay City, Mich., July 23. — City Recorder O. A. Marsac is enjoying his first vacation in sixteen years. During his incumbency of the office the recorder has only been absent three times, twice on account of sickness and once on a three-day visit to relatives.

No. 20.

To Cure a Cold in One Day

Take Warner's White Wine of Tar Syrup, the best cough remedy on earth. 25 and 50 cents. All Druggists.

CHICHESTER'S ENGLISH PENNYROYAL PILLS

Safe. Always reliable. Ladies, ask Druggist for CHICHESTER'S ENGLISH in Red and Gold metallic boxes, sealed with blue ribbon. Take no other. Refuse dangerous substitutions and imitations. Buy of your Druggist, or send 4c. in stamps for Particulars, Testimonials and "Relief for Ladies," in letter, by return Mail. 10,000 Testimonials. Sold by all Druggists.

CHICHESTER CHEMICAL CO.
2100 Madison Square, PHILA., PA.
Mention this paper.

"YOUR MONEY IS NO GOOD"

and will be refunded to you if after using half a bottle of

THE FAMOUS

MATT J. JOHNSON'S 6088

RHEUMATISM and BLOOD CURE

you are not satisfied with results.

This is our guarantee which is good only at our agents' named below.

For Sale and Guaranteed Only By

A. S. Putnam & Co.

DRUGGISTS.

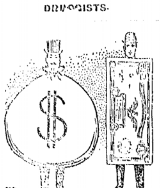

Moneyed Men

in many cases date their prosperity from the day they made their first deposit in a bank. It seems to encourage thrift and improves the owner's business methods.

The Manistique Bank

will start an account with a deposit of $1.00. This entitles the holder to a check-book and many other things, which will faciliate the payment and collection of money and the keeping of accounts.

Club Rates.

The Pioneer-Tribune and Detroit Daily Journal one year for $3.50.

Detroit Daily Times and Pioneer-Tribune one year for $2.50.

N. D. Shepherd

Is Headquarters for

NOVELTIES
FRUITS
CONFECTIONERY
TOBACCOES
CIGARS
and
SOFT DRINKS.

N. D. Shepherd

Palacine

The Best Lamp Oil For Sale at

W. S. Arrowood's General Store.

Fresh Bread, Buns, Doughnuts and Pastry

Delivered to all portions of the city daily. We have an established reputation for furnishing the best goods in our line.

Phone No. 164.

...The...

Manistique Bakery,

J. J. Hood, Prop.

Abstracts for Schoolcraft Co.

The only set of Abstract Books in the county may be found at my office in the Rose Block. Abstracts promptly furnished and at reasonable rates. I also represent first class Fire Insurance Companies.

LOANS

On City and Farm Properties

ED. ASHFORD.

Foley's Kidney Cure

makes kidneys and bladder right.

IceCreamSoda

Experience counts in serving this Great American Drink

Have you discovered the difference? Many have. Ours cost a little more, but you will appreciate the difference in many ways

TRY IT.

Order Brick Ice Cream for Sunday Dinner.

Orr's Drug Store.

The Manistique Pioneer-Tribune

MANISTIQUE, MICHIGAN.

OFFICIAL CITY PAPER

The Tribune Publishing Company
INCORPORATED.

GEO. E. HOLBEIN
EDITOR AND MANAGER

Entered at the Post Office at Manistique, Michigan, as Second Class mail matter.

One Year	$1.50
Six Months	75
Three Months	50

FRIDAY, JULY 28, 1904.

EDITORIAL COMMENT.

What an inviting field Gridley would be for a temperance worker.

A. W. Maxwell, chairman of the Democratic state central committee of Iowa, has belted the Democratic rational ticket and has offered to go on the stump for Teddy.

Wesselius has made a statement to the effect that Stearns will not accept the nomination for governor at the hands of the Democratic party, or as an independent candidate.

Mr. J. J. Riley is being solicited by many voters to enter the race for nomination for sheriff and the encouragement is of such nature that he has decided to make the effort.

What do you think of the idea of constructing waterworks and sewerage systems for Manistique? The columns of this paper are open to our readers for a full discussion of the idea.

England demands an apology from Russia for the sinking of a British boat. Fullest reparation must be made, and the Union Jack saluted together with the promise not to molest neutral shipping.

Down at Owosso the mayor is doing what the Law and Order League is doing here, and as a result twenty-four of the saloon keepers of that city are awaiting trial in the circuit court for violations of the ordinances.

The startling news comes from Mackinac county that McEachern claims to control the Schoolcraft county delegation to the representative convention. The politicians here, including the delegates themselves, are not aware of the fact, however,

The horrible tragedy that shocked Manistique last Friday afternoon is another example of what whiskey is capable of doing. A mixture of jealousy and liquor is a dangerous commodity when carried about by a hot blooded southerner.

Too bad that Michigan does not have capital punishment. The death penalty would not be too severe a punishment for the wretch that so brutally murdered Pearl Stanaway last Friday. No doubt the murderer had premediated doing the deed, and lured the girl from Canada, where they promptly hang such dastards, to Michigan, where the extreme penalty is imprisonment for life.

The courts have just decided that Admiral Dewey and his men are entitled to a million of prize dollars on account of the destruction of the Spanish fleet in Manila bay five years ago. This is not so astonishing as if Dewey had taken five years to do the work and the courts had decided on the division of the prize money between coffee and late breakfast. The law may shoot straight, but the man behind the sheepskin is brother to the snail.—Detroit Journal.

Again the unionists, despite the advice of their leaders, are resorting to violence toward those that are willing to work in order to provide food for their families. During the past week several men whose families were in want were fatally injured by a frenzied mob while seeking employment at the Chicago packing houses. This is a free country and a man may elect to work or not to work, but no one has a moral or civil right to keep others from earning a livelihood.

The Wall Street Journal makes the editorial assertion that the "high finance" crowd in Wall street is for Parker. The Journal is exceptionally well informed on the drift of sentiment from that quarter, and its remarks are worth quoting. It closes an interesting review of the line up as follows: "It is safe to say that while Wall street will contribute to the campaign fund of both political parties this year, the largest share of campaign money will go to Judge Parker. Very confident assertions are made by local Democratic politicians that there will be any amount of Standard Oil money for Judge Parker. The hatred of the 'high finance' for President Roosevelt is undiminished and, indeed, rather refreshed by the hope of defeating him. He is unforgiven, because he is unrepentant. It is still in Wall street as it was in February, 1903, 'anything to beat Roosevelt.'"

EDITORIAL COMMENT.

Marquette's new court house will be dedicated during the first week of September.

Malcolm McLeod, who was defeated for the nomination for auditor general, will quite likely succeed Griswold as state labor commissioner.

Manistique certainly has had its share of excitement during the past week. A murder and a case of accidental death by drowning are certainly sufficient for one week.

Russia has, by decoding to give all political prisoners a trial instead of banishing them to exile in Siberia, inaugurated a wonderful reform. In time Russia may become a civilized nation.

The newspaper man who asks for support is a beggar—a dead beat. If his paper has readers the merchant will want to use it. The paper with the most readers is always heeded by merchants.

The Democrats are having all kinds of trouble to induce some one to accept the nomination for governor. Warner is such a strong candidate that the party is finding it extremely hard to find a man sufficiently partizan to offer himself as the victim.

The intemous idea that anything is fair in politics is not seriously approved in Schoolcraft County. The people want men to be as honest in politics as they can be anywhere else. Fair elections are wanted and men who make pledges and promises should keep them like men. Honesty pays best in everything. To advocate any other policy is dishonesty.

The untimely death of Dan Scott by drowning at Indian Lake last Sunday cast a pall of gloom over the entire city. He was a model young man. His habits were good, he was industrious, always cheerful and was the main support of his parents. It is sincerely regretted by his many friends that he should have been cut down in the full bloom of young manhood.

A pathetic memento, a few wild flowers tied by a soiled ribbon, the gift of a poor family, was the only floral decoration placed upon the casket that contained the remains of "Golden Rule" Jones of Toledo, when they were in state in Toledo's city hall recently. The withered garland expressed the love of the common people more forcibly than a hundred column eulogy. Jones may have been erratic and many of his ideas impractical but he spent his life and means in living up to the tenets of the Golden Rule. That he did this is attested by the fact that he, while wealthy, was so universally beloved by the less fortunate. When the tears of the very rich and the very poor commingle over the grave of a man it is safe to say that he, while engaged in the activities of life, exemplified the noble teachings of the rule which if universally followed and practiced, would transform the world.

If the Republicans do not win a sweeping victory next November, apathy will be the cause. The Democratic party is more united now than at any time within the past eight years, and will wage an aggressive campaign. Millions of dollars will be used by the Democratic organization to encompass the defeat of Roosevelt. Warring factions have relegated principles to the rear and are hot foot and unitedly hustling to gain control of the government. When it comes to voting you will see the wildest silver man shouting for Judge Parker and the strongest anti-trust man warmly supporting the Wall street candidate. It is none early for Republicans to firmly resolve that they will go to the polls next Autumn and vote the straight Republican from coroner to president, and to induce their friends to do likewise. Democracy has been in control of the government at sundry times and the sorry mess they made of it is well known.

If every Republican in the United States does his duty the election of Roosevelt is a certainty, As we said before, the only danger is apathy.

"HERE TO STAY."

The Northport Leader was ten years old last week Editor Campbell; who by the way is one of the wittiest members of the profession in Michigan, in speaking of the birthday anniversary of his paper says:

As a medium for the advancement of public and private enterprises, it has been a success. As an agency for the distribution of samples of our gothic style of rhetoric and inflammatory elocution, it has been a "howling" success. As a money making concern it is not rated by Dunn or Bradstreet as one of the financial octopi and is not pointed out by the enemy of wealth as a horrible example of the sudden accumulation of a large portion of the world's finances by a single individual, and all under one large water-proof canvas. * * *

The life of a country publisher is that of a stationary tramp without any tomato can. Be that as it may, like the man in the sarcophagus; we are here to stay.

WHAT THE PEOPLE LIKE IN ROOSEVELT.

Priyilege has had some fairly hard raps of late, and the American people have a pretty clear idea that Mr. Roosevelt will give it a few before he lays down his office. Both those who buy what they should not have and those who bulldoze are being taught their place in a democracy where each is as good as his fellow man, but no better. The gentry in the government printing office who had expected to turn the public service into a "closed shop," and to admit and reject whom they chose, were brought up with a round turn in the Miller case. The people liked that tremendously. The greatest magnates in the land, aided by the shrewdest lawyers, organized a huge corporation in violation of law. The supreme court, at the instance of the administration, ordered it dissolved. The people liked that tremendously too. There is a conviction throughout the country that the interests of the plain people, who ask nothing of the government but ample protection in their right to earn an honest living in their own way, are looked after by Mr. Roosevelt, and that he does not forget them when under the pressure from the political and personal representatives of privilege-hunters of all kinds. Different as Mr. Roosevelt is in so many ways from Lincoln and from McKinley, he is like those two great men in his intuitive insight into the mind of the plain people. Mr. Roosevelt's scholarship has not blunted his human sympathy, and he has no subtlety of mind behind which to hide his natural simplicity and directness.—American Monthly Review of Reviews for July.

REPUBLICAN NOMINEES.

For President
THEODORE ROOSEVELT of New York.

For Vice President
CHARLES W. FAIRBANKS of Indiana.

For Representative in Congress
H. OLIN YOUNG of Ishpeming.

For Senator, Thirtieth Senatorial Dist.
WILLIS N. MILLS of Menominee.

For Governor
FRED. M. WARNER of Farmington.

For Lieutenant Governor
ALEXANDER MAITLAND of Negaunee.

For State Treasurer
FRANK P. GLAZIER of Chelsea.

For Secretary of State
GEORGE A. PRESCOTT of Tawas City.

For Auditor General
DR. J. B. BRADLEY of Eaton Rapids.

For Attorney General
CHARLES A. BLAIR of Jackson.

For Supt. of Public Instruction
P. H. KELLEY of Detroit.

For Member State Board of Education
L. L. WRIGHT of Ironwood.

For Land Commissioner
W. H. ROSE of Clinton.

Ayer's

Don't try cheap cough medicines. Get the best, Ayer's Cherry Pectoral. What a record it has, sixty years of

Cherry Pectoral

cures! Ask your doctor if he doesn't use it for coughs, colds, bronchitis, and all throat and lung troubles.

"I have found that Ayer's Cherry Pectoral is the best medicine I can prescribe for bronchitis, influenza, coughs, and hard colds."
M. LOMERAS, M.D., Hinsch, N. Y.

25c., 50c., $1.00. All druggists. J. C. AYER CO., Lowell, Mass.

for Bronchitis

Correct any tendency to constipation with small doses of Ayer's Pills.

ON THE PARIS 'CHANGE.

A Place Among the Seventy Costs About Three Million Francs.

It may be said that a seat among the seventy (they call it a charge) costs about 3,000,000 francs ($600,000) or sometimes 2,500,000, and a charge earns from 5 to 15 per cent (not) a year, so that the annual profits are from $30,000 to $90,000, or more in exceptional years. But these are usually divided among several associates, for it rarely happens that an agent is the sole owner of his seat. More often he has paid for only half of it or a third of it and has three or four silent partners, who own the rest and who may again have subpartners, so that you will hear of a person owning an eighth or a sixteenth of a seat or even a thirty-second, these seing simple investments that carry no rights or privileges on the bourse.

As to procuring a charge, the thing has none of the Stock Exchange simplicity, where the main requirement for getting a seat is to be able to pay for it. Here a candidate must be a Frenchman and at least twenty-five years old. He must have served four years in certain forms of business. He must be personally acceptable to the agent from whom he would purchase the seat and often to his family, including the ladies. He must be passed upon by the seventy with formal voting, as if he were joining some select club, which he is. There must be no stain on his business record and no slur on his personal character. A candidate was rejected recently for bad habits and another for no fault of his own, but because his brother had been concerned in questionable transactions. With all this favorably settled there is still needed the approval of the minister of finances and the sanction of the head of the government.—Cleveland Moffett in Century.

A Gypsy Prophecy.

An English magazine relates a curious instance of gypsy prophecy. The third Earl of Malmesbury, as Lord Fitzharris, was riding to a yeomanry review near Christchurch, when his orderly, some distance in front, ordered a gypsy woman to open a gate. The gypsy woman quietly waited till Lord Fitzharris and his staff rode up, when she addressed them, saying, "Oh, you think you are a lot of fine fellows now, but I can tell you that one day your bones will whiten in that field." Lord Fitzharris laughed and asked her whether she thought they were going to have a battle, adding it was not very likely in that case they would choose such a spot. More than forty years later the field was turned into a cemetery.

BEE'S Laxative HONEY AND TAR

An improvement over all Cough, Lung and Bronchial Remedies. Cures Coughs, Strengthens the Lungs and Gently Moves the Bowels.

Pleasant to the taste and good alike for Young and Old.

PREPARED BY
Phenix Medicine Co., Chicago, U. S. A.

Midsummer Bargains

Rather than carry over Summer Good we offer them at prices so low that you cant' resist the temptation to buy. We quote only a few but we offer our goods at prices that will convince you that this is the place to do your shopping.

DRESS GOODS.

We have a line of all wool suiting, 54 inches wide, in a nice variety of shades, former price $1.25, now only - - 79c

Wool Suitings, yard wide, were 60 and 65c; to close at per yard only - - - - - - - 39c

You will regret it if you miss it.

We have a lot of bargains but you must see the goods to appriciate the values. When in need of anything, come and see us. We will save you money.

C. L. Co.'s Store

Agents, Butterick Patterns. I. S. Phippeny, Manager.

ON DEPOSIT

YOUR MONEY is merely on deposit, subject to your satisfaction when buying

SLEEPY EYE Flour

You take no chances in ordering a sack. It's *guaranteed*, without a compromise. It has proven itself a perfect bread producer to thousands and thousands of housewives who will use no other brand, and

A MARK OF QUALITY

GEO. FRANKOVICH
Dealer in
Meats and Groceries.
Phone 126. Cedar Street.

Ocean Tickets

TO AND FROM

Sweden, Norway, Danmark, Finland, England & Germany—Hamburg and Bremen by White Star Line, Cunard, American, Dominion, Allan and Hamburg American Lines.

Tickets Sold to Any Part of America.

For Liners, Prices, Sail gs, Etc. Call or Write

Gust Anderson,
Ocean Ticket Agent, Box 47
Manistique, Mich.

Cable Piano Co.

We manufacture the "CABLE," "KINGSBURY," "MASON & HAMLIN," "CONOVER" & "WELLINGTON" Pianos in three of the largest & best equipped factories in the world, & sell direct at an enormous saving to the buyer.

A POSTAL CARD TO OUR BRANCH STORE, 801 Main St., Menominee, Mich., Will bring Catalogues and full Particulars,

Light Hardware

TOBACCO
CIGARS
WALL PAPER
NAILS
SCREWS
HINGES
NOVELTIES
CANDIES
PAINTS
OILS

are a few of the endless variety of goods we handle.

A. FYDELL

Roberg & Olsen

Carry a big line of the Very Best

Fresh and Salted Meats

obtainable in the market. They also make a specialty of

Sausage of Every Description.

Give them a trial order.

Market Pearl St. Phone 136.

If you want a Choice Cut of Meat

CALL AT

SCHUSTER'S
West Side
MEAT MARKET

Fresh Dairy Butter, Warranted first-class.

Strictly Fresh Eggs.

I buy for cash and sell for cash therefore can quote you the lowest prices and save you money. Soliciting a share of your patronage I am yours truly

Lewis Schuster,
WESTSIDE.
Telephone No. 4.

Subscribe for the Pioneer-Tribune

The Gentleman From Indiana

By BOOTH TARKINGTON

Copyright, 1899, by Doubleday & McClure Co.
Copyright, 1902, by McClure, Phillips & Co.

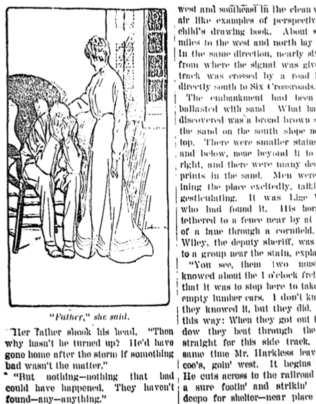

"Father," she said.

Her father shook his head. "Then why hasn't he turned up? He'd have gone home after the storm if something bad wasn't the matter."

"But nothing—nothing that bad could have happened. They haven't found—any—anything."

"But why hasn't he come back, child?"

"Well, he's lying hurt somewhere, that's all."

"Then why haven't they found him?"

"I don't care," she cried and choked with the words and tossed her disheveled hair from her temples, "it isn't true! Helen won't believe it. Why should I? It's only a few hours since he was right here in our yard talking to us all. I won't believe it till they've searched every stick and stone of Six Crossroads and found him."

"It wasn't the Crossroads," said the old gentleman, pushing the table away and relaxing his limbs on the sofa. "They probably didn't have anything to do with it. We thought they had at first, but everybody's about come to believe it was those two fellows that he had arrested yesterday."

"It wasn't the Crossroads!" echoed Minnie, and she began to tremble violently. "Haven't they been out there yet?"

"What use? They are out of it, and they can thank God they are."

"They are not!" she cried, very much agitated. "They did it. It was the White Caps. We saw them, Helen and I."

The judge got upon his feet with an oath. He had not sworn for years until that morning. "What's this?" he said sharply.

"I ought to have told you before, but we were so frightened, and—and you went off in such a rush after Mr. Wiley was here. I never dreamed everybody wouldn't know it was the Crossroads; that they would think of any one else. And I looked for the scarecrow as soon as it was light, and it was away off from where we saw them and wasn't blown down at all; and Helen saw them in the field besides; saw all of them"—

He interrupted her. "What do you mean? Try to tell me about it quietly, child." He laid his hand on her shoulder.

She told him breathlessly what she and Helen had seen, and he grew more and more visibly perturbed and uneasy, biting his cigar to pieces and groaning at intervals. When she had finished he took a few quick turns about the room, with his hands thrust deep in his coat pockets, and then, charging her to repeat the story to no one, left the house and, forgetting his fatigue, rapidly crossed the fields to the point where the bizarre figures of the night had shown themselves to the two girls at the window.

The soft ground had been trampled by many feet. The boot prints pointed to the northeast. He traced them backward to the southwest through the field and saw where they had come from near the road, going northeast; then, returning, he climbed the fence and followed them northward through the next field. From there the next field to the north, lying beyond the road that was a continuation of Main street, stretched to the railroad embankment. The track, ruggedly defined in trampled loam and muddy furrow, bent in a direction which indicated that its terminus might be the switch where the empty cars had stood last night waiting for the 1 o'clock freight. Though the fields had been trampled in many places by the searching parties, he felt sure of the direction taken by the Crossroads men, and he perceived that the searchers had mistaken the tracks he followed for those of earlier parties in the hunt. On the embankment he saw a number of men walking west and examining the ground on each side and a long line of people following them out from town. He stopped. He held the fate of Six Crossroads in his hand, and he knew it.

The men on the embankment were walking slowly, bending far over, their eyes fixed on the ground. Suddenly one of them stood erect and tossed his arms in the air and shouted loudly. Other men ran to him, and another far down the track repeated the shout and the gesture to another far in his rear. This man took it up and shouted and waved to a fourth man, and so they passed the signal back to town. There came almost immediately three long, loud whistles from a mill near the station, and the embankment grew black with people pouring out from town, while the searchers came running from the fields and woods and underbrush on both sides of the railway.

Briscoe began to walk on toward the embankment.

The track lay level and straight, not dimming in the middle distances, the rails converging to points both northwest and southeast in the clean washed air like examples of perspective in a child's drawing book. About seventy miles to the west and north lay Rouen. In the same direction, nearly six miles from where the signal was given, the track was crossed by a road leading directly south to Six Crossroads.

The embankment had been newly ballasted with sand What had been discovered was a broad brown stain in the sand on the south slope near the top. There were smaller stains above and below, none beyond it to left or right, and there were many deep footprints in the sand. Men were examining the place excitedly, talking and gesticulating. It was Lige Willetts who had found it. His horse was tethered to a fence near by at the end of a lane through a cornfield. Jared Wiley, the deputy sheriff, was talking to a group near the stain, explaining.

"You see, them two must have knowed about the 1 o'clock freight and that it was to stop here to take on the empty lumber cars. I don't know how they knowed it, but they did. It was this way: When they got out the window they beat through the storm straight for this side track. At the same time Mr. Harkless leaves Briscoe's, goin' west. It begins to rain. He cuts across to the railroad to have a sure footin' and strikin' for the deepo for shelter—near place as any, except Briscoe's, where he's said good night already, and prob'ly don't wish to go back, fear of givin' trouble or keepin' 'em up. Anybody can understand that. He comes along and gets to where we are precisely at the time they do, them comin' from town, him strikin' for it. They run right into each other. That's what happened. They re-cog-nized him and raised up on him and let him have it. What they done it with I don't know. We took everything in that line off of 'em. Prob'ly used railroad iron, and what they done with him afterward we don't know, but we will by night. They'll sweat it out of 'em up at Rouen when they get 'em."

"I reckon maybe some of us might help," remarked Mr. Watts reflectively.

Jim Bardlock swore a violent oath. "That's the talk!" he shouted. "Ef I ain't the first man of this crowd to set my foot in Roowun and first to beat in that jail door I'm not town marshal of Plattville, county of Carlow, state of Indiana, and the Lord have mercy on our souls!"

Tom Martin looked at the brown stain and quickly turned away. Then he went back slowly to the village. On the way he passed Warren Smith.

"Is it so?" asked the lawyer.

Martin answered with a dry throat. He looked out over the sunlit fields and swallowed once or twice. "Yes, it's so. There's a good deal of it there. Little more than a boy he was." The old fellow passed his seamy hand over his eyes without concealment. "Peter ain't very bright sometimes, it seems to me," he added brokenly; "overlook Bodeffer and Fisbee and me, and all of us old husks, and—and"—he gulped suddenly, then finished—"and act the fool and take a boy that's the best we had. I wish the Almighty would take Peter off the gate. He ain't fit for it."

When the attorney reached the spot where the crowd was thickest, way was made for him. The old colored man, Xenophon, approached at the same time, leaning on a hickory stick and bent very far over, one hand resting on his hip as if to ease a rusty joint. The negro's age was an incentive to fable. From his appearance he might have known the prophets, and he wore that hoary look of unearthly wisdom which many decades of superstitious experience sometimes give to members of his race. His face, so tortured with wrinkles that it might have been made of innumerable black threads woven together, was a living mask of the mystery of his blood. Harkless had once said that Uncle Xenophon had visited heaven before Swedenborg and hell before Dante. Today as he slowly limped over the ties his eyes were bright and dry under the solemn lids, and, though his heavy nostrils were unusually distended in the effort for regular breathing, the deeply puckered lips beneath them were set firmly. He stopped and looked at the faces before him. When he spoke his voice was gentle, and, though the tremulousness of age harped on the vocal strings, it was rigidly controlled.

"Kin some kine gelmun," he asked, "please t' be so good ez t' show de ole main whuh de W'ite Caips is done shoot Marse Hawkliss?"

"Here was where it happened, Uncle Zen," answered Wiley, leading him forward. "Here is the stain."

Xenophon bent over the spot on the sand, making little odd noises in his throat. Then he painfully resumed his former position. "Dass his blood," he said in the same gentle, quavering tone. "Dass my bes' frien' whut lay on de groun' whay yo' staind, gelmun. Dass whuh dey laid 'im, an' dass whuh he lie," the old negro continued. "Dey shot 'im in de fiel's. Dey ain't shot 'im heah. Youdeh dey druggen 'im, but dis whuh he lie." He bent over again, then knelt groaningly and placed his hand on the stain, one would have said, as a man might place his hand over a heart to see if it still beat. He was motionless, with the air of hearkening.

"Marse, honey, is you gone?" He raised his voice as if calling. "Is yo' gone, suh—marse?"

He looked up at the circle about him, and then, still kneeling, not taking his hand from the sand, seeming to wait for a sign to listen for a voice, he said: "Whafo' yo' gelmun think de good Lawd summon Marse Hawkliss? Kase he de mos' fittes'? You know, dat man he ketch me in de cole night, wintuh 'fo' lais,' steallin' 'is wood. You know whut he done t' de ole thief? Tek an' buil' up big fiah een ole Zen' shainty. Say: 'He'p yo'se'f, an' welcome. Reck on you hongry, too, ain' you, Xenophon?' Tek an' feed me, tek an' tek keer o' me ev' since. Ah pump de baith full in de mawn', mek 'is bed, pull de weeds out'n de front walk; dass all. He tek me in. When Ah aisk 'im ain' he 'fraid keep ole thief he say, Jesso: 'Dass all my fault, Xenophon; ought look you up long 'go; ought know long 'go you be cole dese baid nights. Reckon Ah'm de thievenest one 'us two, Xenophon, keepin' all dis wood stack' up when you got none,' he say, Jesso. Tek me in; say he laik a thief; pay me sala'y; feed me. Dass de main whut de Caps gone shot lais' night." He raised his head sharply, and the mystery in his gloomy eyes intensified they opened wide and stared at the sky unseeingly.

"Ah's bawn wid a cawl!" he exclaimed loudly. His twisted frame was braced to an extreme tension. "Ah's bawn wid a cawl! De blood aussuh!"

"It wasn't the White Caps, Uncle Xenophon," said Warren Smith, laying his hand on the old man's shoulder.

Xenophon rose to his feet. He stretched a long, bony arm straight to the west, where the Crossroads lay; stood rigid and silent, like a seer; then spoke:

"De men whut shot Marse Hawkliss lies yondeh, hidin' f'um de light o' day. An' him" he swerved his whole rigid body till the arm pointed north west—"he lies yondeh. You won' fine 'im heah. Dey fought 'im in de fiel's, an' dey druggen 'im heah. Dis whuh dey lay 'im down. Ah's bawn wid a cawl!"

There were exclamations from the listeners, for Xenophon spoke as one having authority. Suddenly he turned and pointed his outstretched hand full at Judge Briscoe.

"An' dass de main," he cried; "dass de main kin tell yo' Ah speak de trufe!"

Before Briscoe answered, Eph Watts looked at him keenly and then turned to Lige Willetts and whispered. "Get on your horse, ride in and ring the courthouse bell like fury. Do as I say."

Tears stood in the judge's eyes. "It is so," he said solemnly "He speaks the truth. I didn't mean to tell it today, but somehow"— He paused "The hounds!" he cried. "They deserve it. My daughter saw them crossing the fields in the night—saw them climb the fence, a big crowd of them She and the lady who is visiting us saw them—saw them plainly. The lady saw them several times clear as day by the flashes of lightning. The scoundrels were coming this way. They must have been dragging him with them then. He couldn't have had a show for his life among them. Do what you like. Maybe they've got him at the Crossroads. If there's a chance of it, dead or alive, bring him back!"

"Ah's bawn wid a cawl!"

A voice rang out above the clamor that followed the judge's speech.

"'Bring him back!' God could, maybe, but he won't. Who's travelin' my way? I go west!" Hartley Bowlder had ridden his sorrel right up the embankment, and the horse stood between the rails.

There was an angry roar from the crowd. The prosecutor pleaded and threatened unheeded, and, as for the deputy sheriff, he declared his intention of taking with him all who wished to go as his posse. Eph Watts succeeded in making himself heard above the tumult.

"The square!" he shouted. "Start from the square. We want everybody.

(To be continued.)

Dragging Pains

2825 Keeley St.,
CHICAGO, ILL., Oct., 2, 1902.

I suffered with falling and congestion of the womb, with severe pains through the groins. I suffered terribly at the time of menstruation, had blinding headaches and rushing of blood to the brain. What to try I knew not, for it seemed that I had tried all and failed, but I had never tried Wine of Cardui, that blessed remedy for sick women. I found it pleasant to take and soon knew that I had the right medicine. New blood seemed to course through my veins and after using eleven bottles I was a well woman.

Maude Bush

Mrs. Bush is now in perfect health because she took Wine of Cardui for menstrual disorder, bearing down pains and blinding headaches when all other remedies failed to bring her relief. Any sufferer may secure health by taking Wine of Cardui in her home. The first bottle convinces the patient she is on the road to health.

For advice in cases requiring special directions, address, giving symptoms, "The Ladies' Advisory Department," The Chattanooga Medicine Co., Chattanooga, Tenn.

WINE of CARDUI

How's This?

We offer One Hundred Dollars Reward for any case of Catarrh that cannot be cured by Hall's Catarrh Cure.

F. J. CHENEY & Co Toledo, O.

We, the undersigned, have known F. J. Cheney for the last 15 years, and believe him perfectly honorable in all business transactions and financially able t carry out any obligations made by his firm. WALDING, KINNAN & MARVIS, Wholesale Druggists, Toledo, O.

Hall's Catarrh Cure is taken internally, acting directly upon the blood and mucous surface of the system. Testimonials sent free. Price 75 cents per bottle. Sold by all Druggists.

Take Hall's Family Pills for constipation.

Colds.

Every one knows when he contracts a cold on the chest. Not so with cold in the kidneys and bowels. The kidneys, however, are the weak point in many men and women nowadays, and they may be well protected by wearing a roll of white flannel, which should be about a foot wide and go twice around the waist for winter and once for summer. Try it, reader, if you have any tendency to bladder or kidney trouble. Exchange.

No False Claims.

The proprietors of Foley's Honey and Tar do not advertise this as a "sure cure for consumption." They do not claim it will cure this complaint in advanced cases, but do positively assert that it will cure in the earlier stages and never fails to give comfort and relief in the worst cases. Foley's Honey and Tar is without doubt the greatest throat and lung remedy. Refuse substitutes. Sold by E N. Orr & Co.

Swallows and Microbes.

Swallows and other migratory birds invariably shun those places which are in the slightest degree infected by noxious microbes. Thus they are never to be found in districts where cholera, yellow fever, the plague and other epidemic diseases prevail. The districts which they select as their temporary homes are in all respects the most healthy that can be found. It is evident from this that persons who are afraid of catching cholera or other infectious diseases ought not to live in places which are shunned by these birds.

One Lady's Recommendation Sold Fifty Boxes of Chamberlains Stomach and Liver Tablets.

I have, I believe, sold fifty boxes of Chamberlain's Stomach and Liver Tablets on the recommendation of one lady here, who first bought a box of them about a year ago. She never tires of telling her neighbors and friends about the good qualities of these Tablets—P. M. Shore, Druggist, Rochester, Ind. The pleasant purgative effect of these makes them a favorite with ladies everywhere. For sale by A. S. Putnam & Co.

When billious take Chamberlain's Stomach and Liver Tablets. For Sale by A. S. Putnam & Co.

Editor Versus Lawyer.

A lawyer in a courtroom may call a man a liar, scoundrel, villain or thief, and no one makes a complaint when court has adjourned. If a newspaper prints such reflections on a man's character there is a libel suit or a dead editor. And this is owing to the fact that people believe what an editor says; what a lawyer says cuts no figure.—Routt County (Colo.) Courier.

Treat your Kidney for Rheumatism

When you are suffering from rheumatism, the kidneys must be attended to at once so that they will eliminate the uric acid from the blood. Foley's Kidney Cure is the most effective remedy for this purpose. R. T. Hopkins of Polar, Wis., says "After unsuccessfully doctoring three years for rheumatism with the best doctors, I tried Foley's Kidney Cure and it cured me. I cannot speak too highly of this great medicine. Sold by E. N. Orr & Co.

Brain Growth.

Brain development is found by Professor Seggel of Munich to have two periods of acceleration, from ten to eleven and from seventeen to eighteen in girls and from twelve to thirteen and nineteen to twenty in boys. At the period of most rapid increase in height, from twelve to fourteen years, the growth of the brain is less than one-hundredth that of the body, but at seventeen to nineteen it grows one-thirtieth as fast and at twenty reaches one-seventh of the body growth.

Cured of Chronic Diarrhoea After Ten Years of Suffering.

"I wish to say a few words in praise of Chamberlain's Colic, Cholera and Diarrhoea Remedy," says Mrs. Mattie Burge, of Martinsville, Va. "I suffered from chronic diarrhoea for ten years and during that time tried various medicines without obtaining any permanent relief. Last summer one of my children was taken with cholera morbus, and I procured a bottle of this remedy. Only two doses were required to give her entire relief. I then decided to try the medicine myself, and did not use all of one bottle before I was well and I have never since been troubled with that complaint. One cannot say too much in favor of that wonderful medicine." This remedy is for sale by A. S. Putnam & Co.

A Mean Bank.

"Madam, you've already overdrawn your account."

"What's that?"

"You haven't any more money in the bank."

"The idea! A fine bank, I think, to be out of money because of the little I've drawn! Well, I'll go somewhere else."

Chamberlain's Colic, Cholera and Diarrhoea Remedy.

This remedy is certain to be needed in almost every home before the summer is over. It can always be depended upon even in the most severe and dangerous cases. It is especially valuable for summer disorders in children. It is pleasant to take and never fails to give prompt relief. Why not buy it now? It may save life. For sale by A. S. Putnam & Co.

Hair Raising.

Just when the mutilation of the dead by tearing the skin from the head began will never be known, for the origin is lost in the midst of ages, the record extending back beyond even the mythical period of man's existence. In the book of Maccabees it is recorded that at the termination of one of the battles of which that bloody history is so full the victorious soldiers tore the skin from the heads of their vanquished foes. This would be evidence that the custom of scalp taking was one of the indulgences even of those people of whom we have record in the Bible.

Be it as it may, it is an established fact that the custom is a universal one, so far as savage man is concerned. Whether ethnologists can build a theory of a common origin of man from this or not, or whether this can be taken as an evidence that the Indians are the descendants of the lost Israelite tribes because of their habit of securing mementos of hair from their fallen enemies, is something time alone will develop. Be that as it may, it is a fact that all Indian tribes, to a certain extent, scalp their enemies who have fallen in battle. London Globe.

Curious Fact In Natural History.

An incident which will be interesting to naturalists is told in a recent number of the Scotsman. One of the foresters in the employ of the Marquis of Lothian was returning from his work when he noticed a wild duck flying from a larch tree. On close examination he observed a common brown owl looking down from what appeared to be a nest in the cleft of the tree about thirty feet from the ground and apparently near the place from which the duck had flown. Curiosity prompted him to climb to the place, which he did with great difficulty. The owl on his approach flew off, and to his surprise he found in the nest two eggs—an owl's and a wild duck's. It is not uncommon for both owls and ducks to build their nests high up on trees, but it is unheard of for one nest to be appropriated by both birds.

A Clever Minister.

"To the town of Norridgewock, in Maine," said a clergyman, "a strange minister once came to preach. He preached duly, and after the sermon was over he mingled with the congregation, expecting that some one would invite him to dinner. One by one, however, the congregation departed, offering the hungry minister no hospitality, and he began to feel anxious. Where was he to eat? As the last deacon was leaving the church the minister rushed up to him and shook him warmly by the hand.

"'I want you to come home and dine with me,' the minister said.

"'Why, where do you live?' said the deacon.

"'About thirty miles from here.'

"The deacon reddened. 'Oh, you come and dine with me instead,' he said."

PROFESSIONAL CARDS.

V. I. HIXSON,
ATTORNEY-AT-LAW
PROSECUTING ATTORNEY,
For Schoolcraft Co.
Office Sattler Block. MANISTIQUE, MICH.

C. W, DUNTON
Atty. at Law.
MANISTIQUE, MICH.

James C. Wood,
ATTORNEY-AT-LAW
Office in Stewart Blk. Manistique, Mich.

Dr. C. F. Whiteshield,
DENTIST
and Optician.
Office Hours: 8 to 12 m; 1:30 to 5:30 p. m.; 7 to 8 p. m.; Sundays by appointment only.
Office in Costello blk. oppo. Postoffice. Manistique, Mich.

Manistique Hospital,
River Street, Near Bridge,
DR. J. H. COLE, Surgeon-in-Charge.
Woman Nurse Provided for Female Patients.
Private Rooms can be had if Desired.
RATES ON APPLICATION.
OFFICE HOURS:—7 to 8 a. m., 12 to 3 p. m. and 6 to 8 p. m. Sundays, 1 to 3.

A. NELSON, M. D.
PHYSICIAN AND SURGEON.
Office above Putnam's Drug Store,
Hours: 9 to 12 a. m., 1 to 4 and 7 to 8:30 p. m.
Res. Corner of Cedar and Main St.
Phone Residence 159 Office No. 12.

Dr. G. M. Livingston,
PHYSICIAN AND SURGEON.
Offices and Rooms in the Manistique Bank Block.
Phone No. 128.

J. M. SATTLER,
PHYSICIAN AND SURGEON.
Residence and Office over Post Office in Sattler Block.
Residence Telephone, No. 14.
MANISTIQUE, MICHIGAN

O. C. BOWEN,
PHYSICIAN AND SURGEON.
Office in McKinney block. Residence, M ... street. Telephone, No. 22.
MANISTIQUE, MICHIGAN

D. E. SELLER,
VETERINARY SURGEON
Graduate Ontario Veterinary College.
Calls promptly attended to Day or Night.
Office oppo. Orr & Doan's Barn. Residence, oppo. M. E. church.
Telephone—Residence No. 80. Office, No. 152

SEYMOUR GRAHAM,
PROPRIETOR OF CITY DRAY LINE
All kinds of Draying done.
The moving of Household Goods promptly and carefully done. PATRONAGE SOLICITED.

Coming Aug. 8 and 9

SKERBECK'S

Great One Ring Show

You have never seen its equal. In one ring you suit all.
THE UP TO DATE TENT SHOW HEADED BY THE

10--Skerbeck Family Famous Acrobats--10

Sensation Limit Reached at last

GREGG BROTHERS

Dare Devil Cycle Riders of the World. The original cycle whirl spiral tower and loop the loop in barello globe, worth coming miles to see.

CIRCUS STARS AND FUNNY CLOWNS. Prof. WILLIAMS
in his wonderful trained pony exhibition to be seen at each performance. Also new and catchy music by

Skerbeck's Imperial Band and Orchestra of 16 Musicians.

Two Performances Daily at 2 and 8 p. m. The largest 15 and 25 cent show now traveling.

Will Exhibit at Manistique, Aug. 8 and 9.

Preserving Season

Is at hand and we wish to call your attention to our line of FRUIT JARS. We also are Headquarters for

Fresh Vegetables and Fruits of All Kinds, also Staple & Fancy Groceries

We handle Guaranteed Goods only. If articles are not as represented, tell us about it, and return the goods.

Frank Clark & Co.

Artistic Clothing

Made in the latest styles and of the best cloth obtainable is what we offer our trade. Our stock of cloth and samples includes the latest Scotch and Irish fabrics, in gray and brown Cassimeres, Worsteds, Cheviots, Reversed Twills. Remember too that we guarantee a fit.

Order your Spring Suit and Overcoat now.

Petersen & Johnson Merchant Tailors.

Standard Groceries

In the many years that we have been engaged in the Grocery business here, we have established a reputation for fair dealing and good goods We carry only the best grades of canned goods and our Big Line of Staple and Fancy Groceries includes every article needful.

THE PEOPLE'S GROCERY HOUSE
Jno. Costello, Proprietor.

JULIUS LARSON

DEALER IN

..FRESH AND SALT MEATS..

Aside from carrying a large line of the Best Meats obtainable, I also handle CELERY, VEGETABLES, FISH, BUTTER and CHEESE.

MARKET, Oak Street.

"JUST NOW DRUGS"

Just now will be a good time to try our service. The spring overhauling will find you in need of drugs and we want to supply them. Housecleaning will be easier if you use plenty of borax and ammonia. Results will be far more satisfactory if you follow the cleaning by a liberal use of insecticides and disinfectants. We have everything needed and will be fresh, pure and reliable.

It will be a pleasure to give information or to quote prices.

Druggists **A. S. Putnam & Co.** Jewelers

COUNCIL PROCEEDINGS

(OFFICIAL.)

At a regular meeting of the City Council held Monday, July 25th, A. D. at eight o'clock p. m. The following were present at roll call.

Clerk—Jno. I. Jennings.

Ald.—Schuster, Durno, Rose, Parker, Gunnarson and Wickwire.

Absent—Mayor Bowen and Ald Ward and McNeil.

The minutes of the last meeting were read and approved.

A petition asking that a sidewalk be built on the south side of Oak street, between Range and Steuben streets, was presented, read and upon motion ot Ald. Parker, supported by Ald. Gunnarson, same was refered to street and sidewalk committtee

Bills were then audited as follows:

Contingent fund...........	$175.33
Street fund....	152.06
Police fund......	55.65
Fire fund.......	61.75

and upon motion of Ald. Parker, supported by Ald. Durno, same were allowed by unanimous yea vote.

The bill of the Manistique Iron Co. for $102.00 for slag was upon motion, again laid upon the table until the next meeting.

A communication from Truman Underhill asking that the license on their exhibition of animals be excempt or remitted, was upon motion of Ald. Parker, supported by Ald. Gunnarson, granted for ten days.

A contract between the Manistique Telephone Co. for a telephone placed in the pest house was presented and read, and upon motion of Ald. Rose supported by Ald. Durno, the Clerk was authorized and instructed to sign same.

The following resolution was then read:

RESOLVED—That the members of the Board of Building Inspetors of the City of Manistique be paid the sum of three dollars ($3.00) per day for such time as they shall be actually and necessarily employed,

and be it further resolved that no building be inspected more than once in any one year except upon the request of the owner thereof, or upon the order of the City Council.

Moved by Ald. Rose, supported by Ald. Schuster, that the resolution be adopted as read. Motion carried.

An ordinance to be known as ordinance No. 26 relative to the prevention of fires and to the appointment of a fire warden and prescribing his duties, was presented and upon motion of Ald. Durno, supported by Ald. Rose, adopted by a unanimous yea vote.

Upon motion the Council thereupon ajourned.

JNO. I. JENNINGS,
City Clerk.

ORDINANCE NO. 26.

An ordinance relative to the prevention of fires and to the appointment of a fire warden and prescribing his duties.

The City of Manistique Ordains:

Section 1. It shall be the duty of the Mayor upon the adoption of this ordinance and annually thereafter upon the first Monday in May in each year to appoint an elector of the City of Manistique, fire warden of said city, which said appointment shall require the confirmation of the city council in the same manner that other appointments are confirmed. Such fire warden shall hold his office until the first Monday in May of the year following his appointment and until his successor is appointed and qualified.

Section 2. It shall be the duty of the Fire Warden so appointed, to exercise a careful supervision of the city with a view to the prevention of fires therein. He shall see that the provisions of this ordinance are complied with and enforced within the said city. He shall have the power and it is hereby made his duty to see that all chimneys, hearths, fire places, stoves and pipes thereto, furnaces, ovens, boilers, fire arches, smoke houses, or any structure or apparatus that may be dangerous in causing or promoting fires, are constructed or placed in such manner as to secure the greatest protection against fire, also to examine the places where ashes are deposited or other combustible materials may be lodged; and the said fire warden shall give such directions in regard to the several foregoing matters, as he may deem expedient, either as to the removal, alteration or better care and management thereof; which said directions shall be obeyed and complied with by the person or persons, so directed, and at the expense of such person or persons. He shall also direct the cleaning and repairing of any chimney or flue within the city which may tend to increase the danger of fire.

Section 3. No person shall set on fire or burn, or cause to be set on fire and burned, any hay, stray, shavings, paper or other like combustible substances, in any street nor within thirty feet of any wooden building.

Section 4. It shall not be lawful for any person, persons or corporation to keep in use as a smoke conductor upon any premises owned or occupied by such person, persons or corporation, any stove pipe or other metallic pipe or flue, unless the same shall lead into a chimney of brick and mortar or stone and mortar and not through or against any wood work or other combustible material.

Section 5. That it shall not be lawful for any person or persons, company or corporation to use any smoke house or building or enclosure for the purpose of smoking meats, or for any other purpose for which smoke houses may be used, in the city of Manistique, within thirty feet of any other building, except said smoke house or enclosure shall be wholly made of stone, brick or iron, or else the same shall be wholly lined with stone, brick or iron so as to be absolutely fire proof on the whole inside thereof.

Section 6. Any violation of or failure to comply with any of the provisions of this ordinance, or any failure to comply with any of the directions of the fire warden given by him under the authority of this ordinance, shall, on the conviction of the offender, or offenders, be punished by a fine of not more than twenty-five dollars and costs of prosecution, and in default of the payment thereof, the court may make a further sentence that the offender or offenders be imprisoned in the city jail or prison or in the county jail of the County of Schoolcraft for a period of not not more than thirty days, unless the said fine and costs shall be sooner paid.

Section 7. This ordinance shall take effect and be in force from and and after the fifteenth day of August, A. D. 1904.

Section 8. All ordinances or parts of ordinances inconsistent herewith are hereby repealed, such repeal to take effect upon the taking effect of this ordinance.

Passed and approved by the City Council this 25th day of July, A. D. 1904.

JNO. I. JENNINGS, City Clerk.

Approved:
GEO. A. WICKWIRE,
Mayor pro tem.

An Open Letter to the Public

FROM A WELL-KNOWN DRUGGIST

To Whom It May Concern:

Of late there has been a good deal of discussion in regard to advertised medicines and their value. We want to say to every man, woman and child in this vicinity that the most valuable preparation of cod liver oil,—the best tonic reconstructor, health restorer and strength-creator we have ever sold in our store is Vinol.

Vinol is not a patent medicine; it contains no injurious drugs, and it actually does contain all of the medicinal curative elements of cod liver oil, taken from fresh cods' livers, but without a drop of oil, and is delicious to the taste.

Vinol is recognized throughout the world as the greatest strength-creator for old people, weak, sickly women, children, nursing mothers, and after a severe sickness.

Vinol cures hacking coughs, chronic colds, bronchitis and all throat and lung troubles. Unequalled to create an appetite, and make those who are too thin, fat, rosy and healthy.

Vinol is sold on a positive guarantee. Call and get a Vinol booklet.

A. S. PUTNAM & CO

COLONIZING CUT OVER LAND

Cedar RiverLand Company Locating Farmers on Many New Farms.

Donald Ross, of the Land Co., Spalding, is the city and reports that the company is colonizing some of its cut over lands in Menominee county and is working out a well defined plan for the settlement of large areas by farmers. The company is making it a policy of selling lands as fast as they are cut over, and is successful in disposing of them.

The Cedar River Land Co. has plenty of timber to stock its mill at Spalding for years to come. Its operations are extensive, including a cut of 20,000,000 shingles as well as several million feet of lumber. The company is not only active in developing the resources of Spalding but the whole county.—Menominee Leader.

Resolutions of Condolence.

At the regular meeting of Manistique Legion No 168, N. P. L., held last Tuesday evening the following resolutions were adopted:

Whereas God in His infinite and unfathomable wisdom has seen fit to call our brother, Daniel Scott, from earth to the Legion above be it

Resolved, That we deeply feel the loss of our brother and co laborer and regret his untimely and tragic end.

Resolved, That we tender our hearfelt and sincere sympathy to the parents and brothers and sisters of the deceased, in this their hour of deep affliction.

Resolved, That the charter of the Legion be draped in mourning for a period of thirty days and that a copy of these resolutions be sent the bereaved family.

GEO. E. HOLBEIN, MINA BROOKS, GEO. ATKINSON } Com.

Resolutions of Condolence.

At a special meeting of the Volunteer Firemen of the City of Manistique, held Monday evening, July 25th, the following resolutions were presented and unanimously adopted:

Whereas—The Manistique Volunteer Fire Department at a special meeting received with regret the formal announcement of the drowning of Dan Scott, foreman of H. & L. truck No. 1, and that by his demise the city and fire service has suffered a loss of extraordinary importance.

Resolved—That to his relatives and associates we desire to express our sincere and heartfelt sympathy and our deep sorrow in their bereavement and affliction. May a kind Providence console and cheer them in their journey through life. That as a faithful fire official, we his friends and associates, desire in this meeting of sorrow and affliction, to bear testimony to his honorable record, his integrity as an upright citizen, and courage and fidelity as a public servant. His memory we shall ever cherish and hold in the highest esteem and reverence.

Resolved—That the secretary of the department cause this report to be spread on the minutes and that a copy of the same be delivered to the bereaved parents and copies also sent to the several city papers for publication.

To Cure LaGrippe in 48 Hours.

No remedy equals WARNER'S WHITE WINE OF TAR SYRUP for this terrible and fatal disease. If taken thoroughly and in time, it will cure a case in 24 hours, and for the cough that follows La Grippe it never fails to give relief. Price, 25c and 50c.

Michigan Central Annual Excursion

To Niagara Falls, Toronto and Montreal. Very low rates from all Michigan points will be made August 4th. Tickets good for return for twelve days including day of sale, and are optional between Detroit and Buffalo via D. & B. Line of steamers. Tourist sleeping cars at greatly reduced rates attached to night trains at convenient points in addition to standard sleeping cars and through coaches. Full particulars of special service, rates, etc., at any ticket office or by writing J. S. HALL, General Agent, Detroit, Mich.

A. S. Putnam & Co.

ask the readers of this paper who are suffering with indigestions or dyspepsia to call on them at once and get a bottle of Kodol Dyspepsia Cure. If you knew the value of this remedy as we know it, you would not suffer another day Kodol Dyspepsia Cure is a through digestant and tissue building tonic as well. It is endorsed personally by hundreds of people whom it has cured of indigestion, dyspepsia, palpitation of the heart and stomach troubles generally. Kodol Dyspepsia Cure digests what you eat. It is pleasant, palatable and strengthing.

Bought Cariboo Island.

O. C. Davidson of Iron Mountain. Hon Chase S. Osborn and Judge Steere of the Soo, F. W. and A. M. Fletcher of Alpena, A. F. Park and R. J. Cram of Detroit, have purchased Cariboo Island in Lake Superior, and will convert it into private club grounds. The island is forty-five miles from the nearest land, is about twelve miles in circumference and has been the object of many Indian superstitions. It is the fartherst from the main land of any island of the great lake.—Norway Current.

Weak Hearts

are caused by indigestion. If you eat a little too much, or if you are subject to attacks of indigestion, the stomach expands—swells, and puffs up against the heart. This crowds the heart and shortens the breath. Rapid heart beats and heart disease is the final result. Kodol Dyspepsia Cure digests what you eat, take the strain off the heart cures indigestion, dyspepsia, sour stomach, and and contributes nourishment, strength and health to every organ of the body Sold by A. R. Putnam & Co.

Walked In and Drowned.

Traverse City, Mich., July 25.—The body of William Carson, who was missing since last Tuesday morning, was found by his father-in-law, Chas. Mann, at the head of Boardman lake, standing upright in twelve feet of water. He had evidently walked in and died without a struggle. Relatives have been searching for the body day and night. When he disappeared Curtis left a note, saying that he was tired of life, and that his body would be found in the lake.

Fire in a Lumber Yard.

Bay City, Mich., July 25. — Fire which started on the river front in the Handy Bros.' Manufacturing company's lumber yard caused $80,000 loss. Handy Bros. had about 6,000,000 feet of pine lumber ready for their factories, over 5,000,000 feet of which was destroyed. Handy Bros.' loss is $70,000, covered by insurance. The Michigan Central railroad lost $7,000 on cars and trackage and the Detroit and Mackinaw railroad $2,500.

Went Sailing and Never Came Back.

Cadillac, Mich., July 25. — Ray Bentz went sailing on Lake Cadillac and later the upturned sailboat was found floating near the shore. It is quite certain that he was drowned, as he has not been seen since leaving the dock. He was a young man 20 years of age, and lived in this city with his parents.

The pill that will, will fill the bill,
Without a gripe.
To cleanse the liver, without a quiver,
Take one at night.

DeWitt's Little Early Risers are small easy to take, easy and gentle in effect, yet they are so certain in results that no one who uses them is disappointed. For quick relief from biliousness sick headache torpid liver, jaundice, dizziness and all troubles arising from an inactive sluggish liver, Early Risers are unequalled. Sold by A. S. Putnam & Co.

Republican District Convention.

A convention of the Republicans of the Schoolcraft district of Michigan is hereby called to meet in the city of Newberry, on Wednesday the 10th day of August, 1904, at 2 p. m., for the purpose of placing in nomination a candidate for Representative in the State Legislature from this district, and such other business as may properly come before the convention.

The several counties comprising the district are entitled to representation as follows:

Alger............	3
Luce............	2
Mackinac............	3
Schoolcraft............	3
Total............	11

By order of the Republican committee of Schoolcraft district.

E. N. ORR,
F. W. ROBINSON,
F. P. BOHN,
WM. LEIGHTON.

Manistique, July 14, 1904.

DR. FENNER'S KIDNEY and Backache CURE

All diseases of Kidneys, Bladder, Urinary Organs. Also Rheumatism, Backache, Heart Disease, Gravel, Dropsy, Female Troubles.

Don't become discouraged. There is a cure for you. If necessary write Dr. Fenner. He has spent a life time curing just such cases as yours. All consultations Free.

"I suffered 10 years with backache and kidney trouble. Tried a great many physicians without relief. Dr. Fenner's Kidney and Backache Cure is the only Remedy that ever helped me and after using only two bottles I feel entirely cured. Have no pain or ache of any kind. Miss ALICE McDONALD, Omaha, Neb."

Druggists, 50c., $1. Ask for Cook Book—FREE

FOR SALE BY A. S. PUTNAM & CO

THE SECRET OF SUCCESS

"No, Sir! You cannot palm off any substitutes on me. I've been using August Flower since I was a boy, and I'll have no other."

Forty million bottles of August Flower sold in the United States alone since its introduction! And the demand for it is still growing. Isn't that a fine showing of success? Don't it prove that August Flower has had unfailing success in the cure of indigestion and dyspepsia—the worst enemies of health and happiness? Does it not afford the best evidence that August Flower is a sure specific for all stomach and intestinal disorders?—that it is the best of all liver regulators? August Flower has a matchless record of over 35 years in curing the ailing millions of these distressing complaints. Two sizes, 25c and 75c. All druggists.

A Very Close Call

"I stuck to my engine, although every joint ached and every nerve was racked with pain," writes C. W. Bellamy, a locomotive fireman, of Burlington, Iowa "I was weak and pale, without any appetite and all run down. As I was about to give up, I got a bottle of Electric Bitters, and after taking it, I felt as well as I ever did in my life." weak, sickly, run down people always gain new life strength and vigor from their use. Try them. Satisfaction guaranteed by E. N. Orr & Co. Price 50 cents.

The Search For Success.

This is my advice to young men seeking for success: Fix your eye on England, fix it on Alaska, fix it on the moon, collect beetles, desire tram tickets, demand lost boot laces, die for dead cats—do any of these things and you may have your will. But do not fix your dreams upon success, for the bones of those dreamers are wrecks along the shore.—G. K. Chesterton in London News.

Bronchitis For Twenty years

Mrs. Minorva Smith, of Danville, Ill., writes: "I had bronchitis for twenty years and never got relief until I used Foley's Honey and Tar which is a sure cure." Sold by E. N. Orr & Co.

A Distinction.

"Can a man patent a scientific discovery?" asked the commercial person.

"It isn't usually done," answered the scientist. "But some of them ought to be copyrighted as literary productions."—Washington Star.

Banner Salve.

Tetter, eczema, and skin diseases yield quickly to the marvelous healing qualities of Banner salve made from a prescription of a skin specialist of world wide fame. 25c Sold by E. N. Orr & Co.

Frogs.

Fine frogs for fishing. Orders taken and delivered to any part of the city.

2-3 RANDEL MCKINNEY.

When other medicines have failed

take Foley's Kidney Cure. It has cured when everything else has disappointed.

Mirror, Crystal and Sword.

The three symbols of the imperial house of Japan are the mirror, the crystal and the sword, and they are carried in front of the emperor on all state occasions. Each has its significance. "Look at the mirror and reflect thyself," or, in other words, "Know thyself," is the message of the mirror. "Be pure and shine" is the crystal's injunction, while the sword is a reminder to "Be sharp."

Wonderful Nerve

Is displayed by many a man enduring pains of accidental Cuts, Wounds Bruises, Burns, Scalds, Sore feet or stiff joints. But there's no need for it Bucklen's Arnica Salve will kill the pain and cure the trouble. It's the best Salve on earth for Piles, too. 25c, at E. N. Orr & Co. Druggists.

The Head and Feet.

The connection between the head and feet is well known. A hot head is ordinarily relieved by a hot footbath So cold feet tend to congest the brain and other internal organs. Sometimes cold feet are caused by tight lacing or tight fitting shoes. But it is as much a suicidal act to hasten death by compressing the lungs or the feet as by compressing the neck with a rope.

Piles Upon Top of Piles.

Piles upon Top of Piles of people have the Piles, and DeWitt's Witch Hazel Salve cures them. There are many different kinds of Piles, but if you get the genuine and original With Hazel Salve made by E. C. EeWitt & Co. of Chicago, a cure is certain. H. A. Tisdale, of Summerton, S. C., says "I had piles 20 years and DeWitt's Salve cured me after everything else failed." Sold by A. S. Putnam & Co.

TAMMANY LEADER AT ESOPUS.

Charles F. Murphy Confers With Judge Parker.

Esopus, N. Y., July 28.—Very important from a political standpoint was the arrival here during the day of Charles F. Murphy, the Tammany leader; Judge Morgan J. O'Brien and Senator Victor J. Dowling of New York and Thomas F. Conway of Plattsburg. They came unannounced, so far as any definite information could be had at Rosemount, although it is known here that Judge Parker had received word of the proposed visit.

The meeting between Judge Parker and Mr. Murphy was very cordial. Judge Parker invited his guests to remain for luncheon with him. Before luncheon, however, Judge Parker and Mr. Murphy withdrew from the rest of the party and engaged in a long conversation. They were uninterrupted.

The Place For a Pupil.

"And there is one thing about the pupil of the eye that I can't say about lots of other pupils," remarked the teacher.

"What is that?" asked the scholars in chorus.

"It is always found up around the head."—Yonkers Statesman.

Chancery Notice.

STATE OF MICHIGAN,
The Circuit Court of the County of Schoolcraft, In Chancery.

To the Circuit Court of the County of Schoolcraft, In Chancery:

Your petitioner, the people of the State of Michigan, by James V. Barry, Commissioner of Insurance for said state, respectfully shows to this honorable court.

1.

That on the 25th day of July, 1893, there was filed in the office of the Commissioner of Insurance aforesaid, articles for the incorporation of the Farmers Mutual Fire Insurance Co. of Schoolcraft, Delta and Menominee counties, under Act 82 of the Public Acts of 1863, and that said company was at such time duly incorporated and has been in the business of insuring the property of its members against loss by fire.

2.

That on the 3rd day of May, 1904, your petitioner caused to be made an examination of the company above named and upon such examination ascertained that the liabilities and losses of said company had so far exceeded the cash premiums and assessments collected that the liabilities and losses greatly exceeded the available resources of said company, and to such an extent as to create in the mind of your petitioner doubt as to the ability of said company to pay its losses.

3.

Your petitioner further represents that on the 3rd day of May, 1904, he caused to be served upon John Sexton, President, and Thomas J. Tracy, Secretary, respectively of said company, a notice requiring said company at the expiration of sixty days from the date of such notice to discontinue the issuing of policies and proceed to wind up the business of said company, unless within that time the officers and directors of said company, should collect assessments and pay such losses and debts as the company might have. A copy of said notice is on file in the office of the Commissioner of Insurance to which, for greater certainty, reference is hereby made.

4.

Your petitioner further represents that said company has wholly failed to discharge the outstanding claims against said company and that such company at the time of said notice and now is legally indebted for losses and expenses which have become liabilities against said company.

5.

Your petitioner further shows that there are outstanding claims against said company amounting, as your petitioner verily believes, to not less than $1,456.48.

6.

Your petitioner further shows that the said sixty days in which the said company was requested to proceed to wind up its business has expired and that there are yet outstanding claims against said company for losses and expenses the sum of $1,456.48 which has not yet been paid or discharged as your petitioner has been informed and verily believes.

7.

Your petitioner therefore prays for the above reasons and many others not herein enumerated, that the corporate existence of the said company may be forfeited and that such company may be forfeited and that such company may be placed in the hands of a receiver for the purpose of winding up its affairs, collecting its assessments and paying its liabilities pursuant to the statute in such cases made and provided.

Your petitioner further prays that this honorable court will make such order in the premises as will cause a full hearing to be had of all the facts and circumstances relating to the business and conditions of such company and after such hearing as aforesaid may decree that such company has forfeited its corporate existence and direct that the affairs of such company may be wound up as to this court shall seem proper.

Your petitioner further prays that for the purpose of winding up the affairs of such company a receiver may be appointed to take charge of such company and to conduct its business for the purpose of paying as far as possible all legitimate claims which may have accrued at the time of said receiver's appointment, and to perform such other duties in the premises as may be prescribed by the order of this court and the statutes in such cases made and provided and as to this court shall seem just and equitable, and your petitioner will ever pray, etc.

THE PEOPLE OF THE STATE OF MICHIGAN,
By JAMES V. BARRY,
Commissioner of Insurance of the State of Michigan.

STATE OF MICHIGAN, County of Ingham, } ss.

James V. Barry, being duly sworn deposes and says that he is the Commissioner of Insurance of the state of Michigan, and as such, signed the foregoing petition for and in behalf of the state of Michigan, that he has read the said petition and knows the contents thereof, and that the same is true to his own knowledge except as to the matters therein stated to be on information and belief and as to those matters, he believes them to be true.

Subscribed and sworn to before me this 9th day of July, 1904.

H. A. CHAPIN,
Notary Public in and for Van Buren County, State of Mich.

1-5 My commission expires March 6th, 1908.

Chancery Notice.

STATE OF MICHIGAN,
ELEVENTH JUDICIAL CIRCUIT, IN CHANCERY

JOHN B. PRIEUR, Complainant,
vs.
HATTIE PRIEUR, Defendant.

Suit pending in the Circuit Court for the County of Schoolcraft, in chancery at Manistique in said county, on the 20th day of July, A. D., 1904.

In this cause, it satisfactorily appearing from affidavit on file, that the present residence of the said defendant Hattie Prieur is unknown, on motion of complainant's solicitor, it is ordered that the appearance of said defendant, Hattie Prieur, be entered herein, within five (5) months from the date of this order, and in case of her appearance she cause her answer to the bill of complaint to be filed, and a copy thereof to be served on the complainant's solicitor within twenty (20) days after service upon her of a copy of said bill and notice of this order; and in default thereof, said bill will be taken as confessed by said defendant.

And it is further ordered that within twenty (20) days the complainant cause a notice of this order to be published in the Pioneer-Tribune, a newspaper printed, published and circulating in said county, and that said publication be continued therein once in each week for six (6) successive weeks, or that he cause a copy of this order to be personally served on said defendant at least twenty (20) days before the time prescribed herein for her appearance.

Dated July 20th, A. D. 1904.

DAVID KNOX,
Circuit Court Commissioner.

JAMES C. WOOD,
Solicitor for Complainant.
Business address: Manistique, Mich.

Notice for Publication.

UNITED STATES LAND OFFICE,
Marquette, Mich., July 2, 1904.

Notice is hereby given that in compliance with the provisions of the act of Congress of June 3, 1878, entitled "An act for the sale of timber lands in the States of California, Oregon, Nevada, and Washington Territory," as extended to all the Public Land States by act of August 4, 1892, Matie M. Colby of Thompson, county of Schoolcraft, State of Michigan, has this day filed in this office her sworn statement No. 1180, for the purchase of the S ¼ of SE ¼ and NW ¼ of SE ¼ of Sec. No 5, in T. No. 42 N., R. No. 16 W, and will offer proof to show that the land sought is more valuable for its timber or stone than for agricultural purposes, and to establish her claim to said land before the clerk of the circuit court of Schoolcraft County at Manistique, Mich., on Monday, the 12th day of September, 1904.

She names as witnesses: Joseph Hursh, of Manistique, Mich., Eli Bradley, Ardin Lyman and James B. Fitch of Thompson, Mich.

Any and all persons claiming adversely the above-described lands are requested to file their claims in this office on or before said 12th day of September, 1904.

THOMAS SCADDEN, Register.

Notice for Publication.

UNITED STATES LAND OFFICE,
Marquette, Mich., July 20, 1904.

Notice is hereby given that in compliance with the provisions of the act of Congress of June 3, 1878, entitled "An act for the sale of timber lands in the states of California, Oregon, Nevada and Washington Territory," as extended to all the Public Land States by act of August 4, 1892, Julius Barnhart of Garden, county of Delta, State of Michigan, has this day filed in this office his sworn statement No. 1190, for the purchase of the NW ¼ of NE ¼ of Section No. 29 in Township No. 40 N. Range No. 17 W., and will offer proof to show that the land sought is more valuable for its timber or stone than for agricultural purposes, and to establish his claim to said land before the Clerk of the Circuit Court for Schoolcraft County, at Manistique, Mich., on Monday the 3rd day of October, 1904.

He names as witnesses: Joseph Mavelle, Peter Halbert, William Brown and Sigwart Anderson all of Garden, Michigan.

Any and all persons claiming adversely the above-described lands are requested to file their claims in this office on or before said 3rd day of October, 1904.

THOMAS SCADDEN, Register.

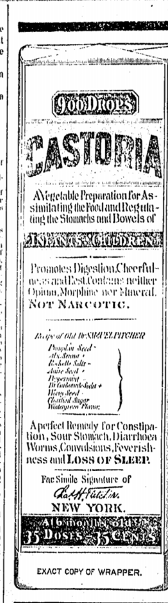

EXACT COPY OF WRAPPER.

CASTORIA

For Infants and Children.

The Kind You Have Always Bought

Bears the Signature of

In Use For Over Thirty Years

CASTORIA

THE CENTAUR COMPANY, NEW YORK CITY.

Manistique, Marquette & Northern Railroad Company.

"THE MANISTIQUE LINE"

TIME TABLE No. 15

Effective May 4, 1903.

Trains North 5	Trains North 1	STATIONS	Trains South 2	Trains South 6
A M	A M		P M	P M
7 30	9 30	Lv Manistique Ar	7 00	4 20
9 00	10 00	Hiawatha	6 25	3 08
9 40	10 50	Steuben	5 55	2 30
10 25	11 30	Scotts	5 30	2 00
	12 05	Ar Shingleton Lv	5 00	
A M	P M		P M	P M
		McNEIL BRANCH		
A M				P M
10 25		Lv Scotts Ar		2 00
10 50		Morans		1 30
11 50		Ar McNeil Lv		1 00
A M				P M

All trains run daily except Sunday.

Close connections at Shingleton with D. S. S. & A. Ry train for points North and West.

A. L. JOHNSON, Agent.

DETROIT AND CLEVELAND NAVIGATION CO. THE COAST LINE TO MACKINAC.

First Class Service

Safety, Comfort and Speed

The Coast Line to All Points on Great Lakes

The Lake and Rail Route to WORLD'S FAIR, ST. LOUIS

TIME TABLE

For Mackinac, Cheboygan, Alpena, Oscoda, Harbor Beach, Port Huron, Detroit, Toledo, Cleveland, Buffalo and all points south and east.

Leave St. Ignace,
Mondays and Wednesdays, 7:30 a. m.
Thursdays and Saturdays, 2:00 p. m.

LAKE ERIE DIVISION

Leaves Detroit, daily at 10:30 p. m.
Arrive at Cleveland at 5:30 a. m.
Day trips during July and August.

SOLID COMFORT ENROUTE

At Detroit and Toledo connections are made with special train service for ST. LOUIS.

By taking the water way you can enjoy the comfort of a full night's rest enroute to the WORLD'S FAIR.

Through tickets sold to all points and baggage checked to destination.

Send 2c for Illustrated Pamphlet Tourist Rates

Send 2c for World's Fair Pamphlet,

ADDRESS
A. A. SCHANTZ, G. S. & P. T. M.
DETROIT, MICH.

Drowned in Shallow Water.

Bay City, Mich., July 23. — The bodies of Thomas Johnson and Thos. Sampson, young men of the Indian village near Tobico bay, were found in four feet of water under a bridge. There were some loose planks in the bridge, but this would hardly account for the double drowning, as the water would scarcely be above the men's hips. There is no evidence of either foul play or of drunkenness.

Lack of Rain Brings Forest Fires.

Gaylord, Mich., July 23.—Forest fires broke out a few miles north of here and are still raging. Everything is very dry from the lack of rain. Men from the surrounding lumber camps abandoned their work to fight the flames. The farm house and barns of Andrew Rogers have already been destroyed, as has a large amount of cut and standing timber.

Son of a Minister Drowns.

Port Huron Mich., July 23.—Herman, the 12-year-old son of Rev. C. C. Haag, pastor of the German Evangelical church, was drowned in St. Clair river, near the Wolverine dry dock. The boy was in a gasoline launch together with a playmate by the name of John Lassen, when he suddenly lost his balance and fell backward into the water.

SOO PACIFIC LINE

EAST BOUND	Train 8—7:10 a. m.
	Train 86—10:57 a. m
WEST BOUND	Train 7—8:25 p. m.
	Train 87—6:35 p. m.

Train 87 arrives at 6:15 and leaves at 6:35, stopping here 20 minutes for supper

ANN ARBOR RAILROAD AND STEAMSHIP LINES.

The Ann Arbor Passenger and Carferry Steamship Line

Schedule taking effect June 1st, 1904,

BETWEEN

FRANKFORT AND MANISTIQUE

Boat leaves Frankfort on Tuesday, Thursday and Saturday at 9:30 a. m., arriving at Manistique 6:30 p. m.

Leaving Manistique on Tuesday, Thursday and Saturday at 9:30 p. m., arriving at Frankfort the following morning at 6:00 a. m.

This is the most direct route to all points South and East. For further information apply to

JOHN HANCOCK, Agent.
Phone 102. Manistique, Mich

THE Marquette ROUTE

Duluth, South Shore & Atlantic Railway.

Time Table in effect June 5th, 1904.

TRAINS LEAVE SHINGLETON.

For Marquette and all points West †12:50 p m. and *3:58 p. m.

For Seney, Grand Marais, Newberry †4:55 pm and *6:38 a. m.

TRAINS LEAVE TROUT LAKE

For St. Ignace, Mackinaw City and all points south on and via the M. C. R. R. and G. R. & I. Ry. †9:10 am

For St. Ignace, Mackinaw City and all points south on and via the M. C. R. R *7:45 pm

*Daily. †Daily except Sunday.

For tickets, time table and other information apply to

C. M. GORMAN, Agent Trout Lake. F. W. JACQUES, Agent Shingleton

Or address,

GEO. W. HIBBARD G. P. A., Marquette, Mich

NOTICE TO TEACHERS.

The examinations of teachers for Schoolcraft County, will be held at the Court House in Manistique on the following dates:

Aug 13-14, 1903	Mar 10-11, 1904
Oct 15-16, 1903	June 16-17, 1904

Teachers certificates of all grades may be granted from the August and the March examinations. Teachers' certificates from the third and second grades only may be granted from the October and June examinations.

REQUIRED STANDING.

Third grade—average, 75.

Second grade—average, 80; and proof of having taught successfully at least seven months.

First grade—average, 90; and proof of having taught successfully at least twelve month.

Special certificates will be granted in very urgent cases only, and then upon written examinations in all branches required for third grade certificates.

Applicants required to be present at 9 o'clock a. m.

W. T. S. CORNELL, C. W. DUNTON, } Examiners

BEULAH MOSSMAN, Com

Sour Stomach

No appetite, loss of strength, nervousness, headache, constipation, bad breath, general debility, sour risings, and catarrh of the stomach are all due to indigestion. Kodol cures indigestion. This new discovery represents the natural juices of digestion as they exist in a healthy stomach, combined with the greatest known tonic and reconstructive properties. Kodol Dyspepsia Cure does not only cure indigestion and dyspepsia, but this famous remedy cures all stomach troubles by cleansing, purifying, sweetening and strengthening the mucous membranes lining the stomach.

Mr. S. S. Ball, of Ravenswood, W. Va., says:—"I was troubled with sour stomach for twenty years. Kodol cured me and we are now using it in milk for baby."

Kodol Digests What You Eat.

Bottles only. $1.00 Size holding 2½ times the trial size, which sells for 50 cents.

Prepared by E. O. DeWITT & CO., CHICAGO

SOLD BY A. S. PUTNAM & CO

To Cure a Cold in One Day.

Take Warner's White Wine of Tar Syrup, the best cough remedy on earth 25 and 50 cents

Sold by A. S. Putnam & Co.

CLEARANCE SALE!

Beginning Saturday, July 9th and Ending July 30th.

A Tremendous Drop in Prices, Values Sacrificed.--Summer Goods Must Move. Prices have been cut in two. Our loss, your gain. We are determined to clear out all summer goods. Low prices will do the work. Take advantage.

A Dollar Spent Here Goes Much Farther than Elsewhere.

Dress and Walking Skirts.

$2.50 ladies' latest walking skirts in mixed goods Clearance sale........ **1.75**

$6.00 ladies' latest walking skirts in fancy mixtures Clearance price........... **3.95**

$8.00 black mohair and brilliantine dress skirts trimmed with satin brands, near-silk drop skirts, having accordian pleated ruffles, for...... **3.95**

$5.00 blue voile dress skirts, trimmed with taffeta bands in panel effect. Clearance sale...... **3.75**

$8.50 black broadcloth dress skirts, tastily trimmed with silk taffeta bands, clearance price...................... **5.50**

Silk and Lawn Waists.

1 lot of ladies' $5.00 and $6.00 fine silk waists to close out—beauties at clearance price........... **2.25**

$3.00 ladies' black and white latest Jap silk waists, handsomely made Clearance price... .... **2.48**

85c and 75c lawn and percale waists, all colors. This lot placed on sale at clearance price.... .... **47c**

$1.50 dimity waists, low neck, short sleeves, embroidery, beading and ribbon trimmed—pink and blue—a waist for hot weather Clearance price............. **74c**

$1.75 waists--colored lawn with lace and stripes, marked down for clearance to... .... **97c**

Notion Bargains.

3 spools machine thread for **10c**

White and black tape, roll **1c**

1 bunch 6 yards finishing braid for................. **4c**

15c side combs for **9c**

15c pampadour combs for **9c**

10c rubber dressing combs for **6c**

10c rubber fine combs for **6c**

7 bunches wire hair pins, crimped or plain for.................. **3c**

15c dress shields for **8c**

5c fancy hat pins for.................. **2c**

4 cards darning cotton, black or white for.................. **5c**

25c shawl pins for.................. **5c**

6 doz. agate buttons for **4c**

12 doz. agate buttons, smaller size for.................. **6c**

15c collar frames, made of chiffon and collar bone for.................. **8c**

1 lot of ladies' kid gloves, $1.25 and $1 values, to close out at **59c**

Toweling.

6c toweling for **3½c**

10c toweling, pure linen for **7½c**

12c toweling, purest linen for.................. **9c**

Ribbons, Pillow Tops, Sun Bonnets, Kimonas, Petticoats, Gloves, Etc.

15c and 20c taffeta silk ribbon, black, white, pink and blue, 2½ inch wide, per yard for **9c**

35 pillow tops, painted busts, very pretty, going at this sale **19c**

25c children's sun bonnets for.................. **19c**

50c ladies' kimonas sold here and everywhere at 50c—at this sale for.................. **19c**

75c ladies' fancy petticoats for.................. **46c**

35c ladies' white aprons, made with tucks and embroidery for **23c**

15c children's ribbed hose—fast black for.................. **9c**

15c children's ribbed vests, sleeveless for **8c**

20c misses' ribbed vests, sleeveless for.................. **12c**

15c ladies' ribbed vests, sleeveless for.................. **8c**

20c misses white and black silk mitts for.................. **8c**

25c ladies' lace gloves—grey and champagne for.................. **12c**

25c and 35c ladies' stock collars for.................. **18c**

$2.75 and $2.00 ladies' fancy mercerized petticoats, this lot to close out, going at........ **1.25**

Biggest Shoe Values on Record.

Men's $1.75 satin calf dress or working shoes for........ **1.15**

Men's $2.00 chrome calf dress or everyday shoes for........ **1.45**

Men's $2.50 horse heide, calf or vici kid shoes for........ **1.85**

Men's $2.00 low shoes, light sole, very comfortable, for.. **1.39**

Women's $1.65 Dongola kid lace shoes for........... **1.18**

Women's $2.00 Hamilton-Brown kid shoes for....... **1.38**

1 lot women's $3.50 fine kid shoes, to close during this sale, come early for these, only **1.45**

1 lot women's $2.50 fine kid oxfords to close out during this sale per pair............. **75c**

$2.50 women's oxfords—entire line of 7 styles, $2.50 oxfords on sale. Take advantage of this offer **1.75**

Our 50c infants shoes for.................. **28c**

Our 75c children's Hamilton-Brown shoes for **59c**

Our $1.00 childrens Hamilton-Brown shoes for **69c**

Our $1.25 misses Hamilton Brown shoes for **94c**

Our $1.50 misses Hamilton Brown shoes for **1.10**

$1.25 boys' calf skin heavy soled school shoes, sizes 9 to 12½ for.................. **98c**

$1.75 boys' calf skin heavy soled shoes, sizes 2½ to 5 for **1.23**

Men's and Boys' Clothing

At Clearance Prices. It will pay you well to buy clothing here

Men's $8.50 suits in solid black, blue and fancy mixtures, marked down to **5.00**

1 lot men's $12.50 fancy cassimere suits about 25 suits to close out on sale for........ **6.25**

Men's $15.00 all-wool suits—about 10 suits, for **7.50**

Men's $18.00 all-wool suits, about 10 suits, for **9.95**

Men's $1.00 work pants on sale for **85c**

Men's $1.75 worsted pants on sale for.................. **1.25**

Men's $2.00 pants, fancy striped on sale for **1.50**

Young men's $6.00 suits on sale for **3.95**

Young men's $7.50 suits on sale for **5.95**

Boys' $2.50 knee pants suits on sale for.................. **1.85**

Boys' 65c knee pants on sale for **2.65**

Boys' 65c knee pants on sale for **47c**

1 lot of $3, $4 and $5.00 little gents three piece suits, sizes 4 to 8 in plain or fancy mixed goods on sale for.................. **1.48**

Table Linen.

40c table linen, bleached and unbleached, 70 in. wide, per yd.. **89c**

50c table linen, bleached and unbleached, 72 in. wide, for...... **37c**

75c table linen, bleached and unbleached, 72 in. wide, for..... **58c**

Ladies' Purses and Bags at One-Half Regular Price.

45c leather wrist bags, with chain for.................. **22c**

All our 75c ladies' leather bags, with strap handles or chain for.................. **38c**

Our $1.50 fine leather bags, with gold chain and fancy knob handle for.................. **75c**

Everyone of our $2.50 leather bags are marked down to... **1.24**

Silk and Lawn Waists at July Clearance Prices.

15c white striped Lawn, never sold for less than 75c at...... **8½c**

12½, 15c, 18c and 20c colored Lawns and Dimities, clearance sale.. **8½c**

25c Pique in solid white, clearance price.................. **14c**

20c Linen Crash for Summer Dresses, Clearance sale.... **13c**

25c Fancy Voiles for Shirt Waist Suits, clearance price **17c**

35c Musseline de Soi (silk muslin) in white, pink, blue and champagne at.................. **23c**

Curtains.

$1.00 ruffled dotted mull curtains for.................. **77c**

75c lace curtains for **47c**

$2.00 lace curtains for.................. **1.38**

$1.25 lace curtains for **88c**

15c curtain scrim, bleached and unbleached, striped and dotted per yard.................. **9c**

We guarantee to sell any article in our line of merchandise at same prices quoted by Chicago Mail Order Houses. You see the goods when purchasing and we save you freight or express charges.

If you dont trade at Winkelman's you ought to. We save you money.

H. WINKELMAN,

A WOMAN MURDERED

CONTINUED FROM FIRST PAGE

pocket. She was lying accross the bed and I picked her up and laid her straight in the bed. I then went into the room occupied by Davidson and Mrs. Proctor and told them that she was in there dead. The latter said that she would have me "pinched."I gave myself up and was so drunk and excited that I do not remember what I said after the occurrence. It was my razor, and she evidently took it out of my valise. Her reasons given for wanting to commit suicide at the Canadian Soo were that she was enciente and that she would not have another child without a name. She was the only girl I ever did love and certainly wouldn't kill her."

When asked concerning his testimony at the inquest and his frequent assertions that he had killed her, he said that he did not remember what he did say. He said his mother was living and that he had a brother and sister and seven half brothers and one half-sister.

The prisoner evidently does not think that his last story will save him from receiving a life sentence and he evidently expects it.

The utter fallacy of the suicide idea is so apparent that it will carry no weight. Those that saw the horrible gash in the girl's throat are satisfied that it was not self inflicted but that the powerful stroke was the work of Bunkley or some one else.

Bunkley is a craven coward and while on the day he committed the deed he was anxious that he would be hanged, many think that he lured the girl into Michigan where he knew that capital punishment was not in vogue before taking her life. Either insane jealousy or a drink crazed brain made its consummation possible.

The prisoner was arraigned in Justice Simmons' court last Tuesday afternoon at which time a number of witnesses were examined. They all testified that Strickland had told them that he committed the deed or had heard him so express himself at the coroner's inquest Among the witnesses were Corwin Adkins, Chas. Davidson, W. A. LeDuc. Dr. Rainie when on the stand testified that in his opinion it would have been impossible for Mrs. Stanaway to have cut her own throat in the manner in which it was cut. Davidson was closely questioned as to whether he had ever known of the deceased attempting to commit suicide. He answered in the negative. The prisoner attempted to refresh Davidson's memory, citing the occasion at the Canadian Soo on Wednesday of last week when she attempted suicide with a hat pin in Davidson's presence. Davidson knew nothing of such an affair.

The prisoner was remanded to jail for trial at the September term of the circuit court.

BREVITIES.

Geo. F. Ross was in the city early this week

Hon. J. B. Clark of St. Ignace, is in the city today.

Mrs. M. P. Winkelman returned from Detroit last evening.

Three second hand self binders at a bargain at McDonald's.

B. B. Metheany of Blaney, was doing business here yesterday.

C. L. Schultes of Green Bay, was doing business here on Wednesday.

S. E. Olsen of Eau Claire, Wis., was doing business here on Wednesday.

Skerbeck's circus is billed for Manistique for two days, August 8th and 9th.

Messrs. A. M. and Chas. LeRoy returned from Pontiac and Detroit last evening.

Editor Moosbrugger editor of Menominee's German newspaper, was in the city yesterday.

W. L. Murdock, manager of the Northwestern Leather Co., was over from the Soo on Wednesday.

Mr. Jay W. Lloyd, representing the Chicago Newspaper Union of Chicago, was in the city Monday and made this office a call.

A beer war is on between the Manistique Brewing Co. and the Schlitz Co., and as a result the liquor dealers are paying only $4 per barrel for the stuff.

William Edison of Whitedale, and John Costello and C. E. Beals will represent Schoolcraft county in the Democratic state convention to be held at Grand Rapids, August 4th.

Pinesalve acts like a poultice. There is no sore, boil or abrasion of the skin Pinesalve will not cure. Pinesalve draws the fire out of a burn instantly and heals without leaving a scar. Sold by A. S. Putnam & Co.

Mr. and Mrs. O. L. Waterbury of Frankfort, were in the city last evening enroute to Marquette. Mr. W. is editor of the Frankfort Express, also county clerk. He was deputized to take a prisoner to Marquette and Mrs. Waterbury accompanied him on the trip to spend a few days with her daughter who resides in that city.

Are You Going East, or Southeast?

If so, travel on the Detroit and Cleveland Navigation Company's new steel passenger steamers, via St. Ignace, Mackinac or Cheboygan gateways to Detroit, Toledo, Cleveland, Buffalo, Pittsburg, New York, Cincinnati and all points East and South.

A. A. Schantz, G. P. T. Mgr., Detroit, Mich.

Foley's Honey and Tar
for children, safe, sure. No opiates.

DAN SCOTT DROWNS

CONTINUED FROM FIRST PAGE

earnings were the main source of support for his parents, and younger brothers and sisters. He was a manly fellow, had no bad habits, and was industrious, fragal and whole-hearted. He was of such temperament as to make and keep friends.

For some time he had been identified with the volunteer fire department and was foreman of the Hook and Ladder Co. No. 1. He was deservedly popular with his fellow firemen. He was also a social member of Manistique Legion No. 168, N. P. L., and last April was elected Sentinel of the order. He was highly esteemed by the members of the order.

Aside from his parents, he leaves three sisters and one brother to mourn his loss.

The funeral services were held from the home on Michigan avenue yesterday afternoon at 2 o'clock.

Rev. Albert Torbet had charge of the services and Messrs. McLellan, Weber, and Misses Rose and Kiefert sang. The casket was completely covered with flowers. "The Last Call," a floral ladder with floral ropes, a magnificient creation, was given by the members of the fire department.

The pall bearers were selected from the department and were Messrs. John Durño, Frank Merwin, Jno. I. Jennings, Simon Lavoy, John Hammel and Chas. O'Keefe. Twenty of the twenty-two members of the department were in line, and about seventy members of Manistique Legion No. 168, also participated in the march. The fire bell was tolled during the march to the cemetery.

The funeral was one of the largest ever held in the city.

What Most Impressed Him.

Like the traditional Englishman, Arthur Stanley, dean of Westminster, was home from his first visit to America an expression of amazement which only time could efface. He was at once beset by interviewers, who asked the usual questions. "What was the thing which most impressed you in America?" was one of these. Without a moment's hesitation Dean Stanley replied: "My own ignorance."

Business Change.

Allan Stewart of the Cash Mercantile Co. of this city has sold a half interest in his grocery business to D. A. McMillan, formerly in the same line of business at Munising. Mr. McMillan is an experienced grocer, a very pleasant gentleman to meet, and being favorably impressed with the appearance of our city, and has concluded to cast his lot among us, and will be a desirable addition to the ranks of Manistique's businsss men.

Wanted.

Good second cook at the Ossawinamakee Hotel.

BREVITIES.

Ed. Fuller of Ludington, was in the city Monday morning.

Mrs. Harry Rose is expected to return from Ohio tomorrow evening.

Born, to Mr. and Mrs. Ole Olson, a ten pound daughter on Monday.

Mr. and Mrs. Geo. G. Rogers left for Hughes resort yesterday morning.

Furnished cottage for rent at Harrison Beach. Call on Carl Frandsen or John Sather for particulars.

Miss Anna Norberg of Chicago, arrived in the city Wednesday to spend a two weeks vacation with her parents.

President A. Gaylord Slocum, L. L. D. of Kalamazoo College, will occupy the pulpit of the First Baptist church next Sunday.

On account of the death of Foreman Scott of the Hook & Ladder, Co., the fire department has been at half mast this week.

Mesdames Orr and Rainie are entertaining a number of their lady friends with a picnic at Ossawinamakee resort this afternoon.

James Strassler who resides east of the city was so unfortunate as to break his right leg while engaged in building fence on his farm.

An Aeromoter for sale cheap. A bargain for anyone wishing to purchase a first-class wind mill. Call on Capt. John Coffey at the dock. tf

Dr. A. G. Slocum, President of Kalamazoo College, will preach at the Baptist Church in this city next Sunday morning, and possibly at the evening meeting.

The brick-layers are at work on the upper story of the First National Bank block. It will be the handsomest business block in the city when completed.

Judging from the number of deaths that occur at Gridley that hamlet would be a very inviting field for the establishment of an undertaking business.

M. Blumrosen and dauhghter Bertha, left for Buffalo last Monday on a short visit. They were accompanied by B. Blumrosen and son Solly of tud Soo.

W. Verna McIntyre, who has been visiting his uncle, Dr. Seller, for a few days, left on the car ferry Tuesday evening for St. Thomas, Ont., to visit his parents.

We are agents for the famous little liver pills recently discovered by the venerable Dr. Dade of Chicago. Persons who have used Dade's Pills will have no other. They cure constipation. Sold by A. S. Putnam & Co.

BANNER SALVE
the most healing salve in the world.

BREVITIES.

Attorney Hoffman of St. Ignace, was in the city last evening.

M. W. Orr and Nels Johhson are out on a fishing expedition this week.

Hon. S. N. Dutcher of Newberry, has entered the race as a candidate for representative.

Mr. and Mrs. Ed. Ryan returned from St. Louis this week where they attended the exposition.

Several buildings on Oak street will be raised next week to conform with the grade on which the new walk is being constructed.

The social given by the Sons of Herman last evening, was well attended. A number of the order will attend the picnic given by the Sons at Escanaba Monday.

The foundation for the Schuster residence on east Oak street has been commenced. Mrs. Doan will commence the erection of her house on the same street next week.

Miss Jennie Gibbs, a former resident of Manistique was married at Mansfield, Pa., on Saturday, July 16th to Mr. N. D. Powers. The bride is a sister of Mrs. Seymour Graham.

ManZan is certainly a specific for Piles. This new discovery is put in a collapsible tube, with nozzle, so it may be applied where most needed. Stops the pain instantly and cures. Sold by A. S. Putnam & Co.

A party was given in honor of Mrs. Fred H. Smith of Waukegan, Ill., last Wednesday evening by Mrs. Geo. K. Moody. The entertainment of the evening was euchre.

$100—Dr. E. Decthon's Anti-Diuretic may be worth to you more than $100 if you have a child who soils bedding from incontinence of water during sleep. Cures old and young alike. It arrests the trouble at once. $1. Sold by A. S. Putnam & Co. Druggists.

A man was murdered in the vicinity of Rapid River on Thursday of last week and placed on the railroad track to be mangled by a train. The man suspected of the murder came to Manistique but left the city for the lower peninsula before the local officers were notified of the affair.

Mrs. Brusie Entertains.

Mrs. Geo. H. Brusie entertained in honor of her guest, Miss Hulburd, last Tuesday afternoon. Mrs. LeRoy assisted the hostess in serving the following menu:

Creamed Potatoes — Cold Ham
Cucumber Salad — Olives — Hot Rolls
Ice Cream — Cake
Coffee — Jelly

The guests were Mesdames Robertson, Griffith and Macmurray; Misses Eva Orr, Elsie Brown, Smith, Fern and Myrtle Nicholson, Nora Burrell, Mabel Richards and Miss Hulburd.

NOT IN IT

Rapid River Lost to Manistique in a Score of 25 to 7.

The Rapid River ball team was unmercifully drubbed by the Manistique team last Sunday afternoon at Blumrosen Park, the score being 25 to 7 in favor of the Manistique team.

Ross and Cousineau were the local battery and did very effective work.

The visitors were clearly outclassed.

The score follows:

MANISTIQUE.

	T B	R	1b	P O	A	E
O'Connell, rf	6	2	1	0	0	0
Cousinea, c	6	3	3	11	2	0
Dotch, 1b	6	2	4	7	0	0
F. Paulsen, cf	5	3	2	0	0	1
Ross, p	5	2	3	1	2	0
Cady, 3b	6	3	2	4	3	2
Guinan, lf	5	4	3	1	0	0
Williams, ss	5	3	4	1	0	0

RAPID RIVER.

	T B	R	1b	P O	A	E
LaBombard, ss	5	1	1	0	1	0
Rushford, cf	3	1	1	0	0	1
F. Gravell, 3b	5	0	4	1	4	0
E. Gravell, lf	4	0	0	0	0	0
Barbeau, 2b	1	3	0	4	4	1
Hoxford, rf	5	0	0	3	0	0
Boyer, 1b	4	0	2	12	1	2
Cole, c	4	0	1	4	0	1
Forest, p	4	0	0	0	2	0

BY INNINGS.

	1	2	3	4	5	6	7	8	9	
Manistique	0	1	3	5	3	1	10	2	x	25
Rapid River	0	2	1	0	1	1	0	0	2	7

Card of Thanks.

We wish to tender our heartfelt thanks to all our friends and neighbors for their sympathy and assistance during our hour of bereavement. We wish to especially thank Andrew P. Ekstrom, John Loose, and the fire department, and the members of the Manistique Legion, No. 168, N. P. L.

Mr. and Mrs. Fred Scott and Family.

Meets at Escanaba.

The Marquette Baptist Association convenes at Escanaba next week Wednesday and Thursday. President Slocum will be one of the principal speakers.

The church has appointed the following delegates to the Association: Mr. and Mrs. M. H. Quick. Mr. and Mrs. Mason Quick, Mr. and Mrs. Miller; Misses Lillian Quick, Edith Fuller; Rev. J. B. Fox.

A Hint to the Engaged.

There is a superstition which says that engaged couples who are photographed together never get married. Superstition is gradually dying down, so that few would be kept back by an old woman's saying. There is, however, one thing which should keep engaged couples from being photographed together, and that is the thought that if either or both should marry some one else the fewer tokens there are of previous love affairs the greater is the chance of happiness in the final choice.

Foley's Honey and Tar
cures colds, prevents pneumonia

"Count of Monte Cristo."

The "Count of Monte Cristo" will be presented by the Hunt Stock Co. at the opera house this evening. This excellent drama has never been presented here before, and no doubt the presentation tonight will be excellent for the company is capable of giving it right.

Farm Machinery

Farmers when in need of machinery of all kinds should call on me. I have a big line of

Binders, Mowers, Hay Rakes, Potato Diggers, Cultivators, Seeding Drills, Disc Harrows, Etc.

C. D. Coon,
Manistique, Mich.

DR GOSSOM'S KIDNEY & BLADDER CURE

IS GUARANTEED TO CURE

No matter how long you have suffered, nor how terrible your affliction may be, **Dr. Gossom's Kidney and Bladder Cure will cure you.** It quickly and permanently cures Bright's Disease, Backache, Dropsy, Gravel, Diabetes, Rheumatism, Gout, Weak Heart, every Urinary Disorder, Aching Pains over the Hips and Kidneys, Dimmed Vision, Periodical Headaches, Pain in Urethra, Despondency or "Blues," Sallow Complexion, Foul Breath, Bad Taste in the Mouth, in fact all irregularities caused by and associate symptoms of Bladder and Kidney Trouble in any form. It eradicates totally and completely any irregularity or symptom of Kidney and Bladder Trouble and puts those most vital organs in as perfect and healthy condition as in childhood. **It never fails.**

Don't delay. Try it now. We have placed the price within the reach of all.

50 CENTS PER BOX.

REMEMBER IT IS GUARANTEED TO CURE.

A. S. PUTNAM & CO.

The Grip, 5 cents, the Leader and Pride, 10 cents, are the best Cigars made in Manistique

Maclaurin

Of the West Side is selling at reasonable prices

Shoes, Rubbers, Shirts
Neckwear, Socks,
Hosiery, & Pants
Both for Men and Boys
Collars, Suspenders, Umbrellas,
Mackintoshes,
Underwear, Hats
and Caps.

The goods I sell are the best that can be sold for the money, my prices are always right, becausel buy right. I handle the Headlight Overalls which is acknowledged to be the best made, a good line on hand now.

Geo. Maclaurin,
West Side. Near Depot.

Real Estate for Sale.

House and Lot, Oakland Addition, $1000.00.
House and Lot, Lakeside Addition, $950.00.
House and Lot, Lakeside Addition, $850.00.
House and Lot, Riverside Addition, $500.00.
House and Lot, Riverside Addition, $350.00.

Vacant Lots anywhere in the city. Prices from $25 up.

If you have any Real Estate to sell or want to buy call and see me.

B. J. VanMarter.

Miller's Restaurant
(WESTSIDE)

Is now ready to serve Meals, Lunches and Ice Cream. Tobaccoes, Cigars, Candies, Fruits and Soft Drinks are also kept in stock.

G. H. Cook

The Noted Optician will be in the city all next week. His headquarters will be at

CUR IE'S JEWELRY STORE.

If you need spectacles you willl have an opportunity of being fitted by an Expert Optician by calling upon Mr. Cook during his stay here.

DIED OF PERITONITIS

What the Marinette Eagle Says Concerning Hans Juhl's Death.

The death of Hans Juhl which was mentioned in the PIONEER-TRIBUNE last week was caused by peritonitis. The Marinette Eagle of last Friday, in speaking of his death says:

Hans Juhl, editor of the Fremad, the Danish paper, died this morning shortly after one o'clock. He had been sick for two weeks past and during the last few days his condition was very critical. A Milwaukee physician was called in consultation Tuesday.

He was forty-four years old and came to Marinette from Manistique, Mich., nine years ago. He published the Fremad for five years at Manistique and then moved it to this city, where he had published it continuously for nine years with the exception of two issues he missed during his illness.

He also published a small magazine in the Danish language for some time. He was a man of sterling character and had built up a nice business in Marinette. He is survived by his wife and a ten year old son. The funeral arrangements have not yet been made and have been held in abeyance until the arrival of relatives from Manistique, Mich., tomorrow.

Mr. Juhl died from peritonitis following inflammation of the gall bladder.

Female Teacher Wanted

In sub District No. 9 of Harrison township, school to commence in September; for ten months. Small school.

WM. H. HALL, Secretary.

Mrs. E. W. Carrington, Lakeside, has as guests, her mother, Mrs. Joseph Mathews of Luther, Mich.; her aunt, Mrs. George White and daughter of Florida, and aunt, Mrs. Arthur Mulholland, son and daughter, of Reed City, this week.

MR. M. F. LEROY DEAD

His Demise Occurred at Detroit Last Friday Afternoon.

Chas. and A. M. LeRoy were called to Detroit last Saturday morning upon the receipt of news that their father, Mr. M. F. LeRoy was critically ill. Shortly after they left the city a telegram was received announcing his death. The deceased was well known here having visited the merchants of this city for years in the capacity of traveling representative of wholesale houses. During the past few years he had been engaged in the insurance business.

A letter received by the editor yesterday morning from Chas. LeRoy states that Mr. LeRoy died Friday afternoon at 4:30 p. m. at the home of his daughter in Detroit and that the funeral services were held from the same place and the remains buried in the family lot in Oak Hill cemetery, Pontiac. Messrs. A. M. and Chas. LeRoy reached Detroit two hours after the funeral but in time to attend the burial services. The cause of death was a carbuncle.

From a Pontiac newspaper we glean the following:

Myron F. LeRoy died at the the home of his daughter, Mrs. Wilbur F. Monroe, in Detroit, on Friday the 22nd day of July, 1904.

Mr. LeRoy was born at Pitticorn, N. Y., in 1832, and removed to Romeo, Mich., in the early fifties. In 1859 he took up his residence in Saginaw, Mich., where he was engaged in the manufacture of wagons. Later, for a number of years, he served as collector of taxes.

Mr. LeRoy in 1867 removed to Pontiac where he conducted a grocery store for a number of years until about 1878, since which time and until his date of his decease, Mr. LeRoy was occupied as a commercial traveler in Michigan. Mr. LeRoy was the last survivor of a family of eight brothers and sisters. He leaves a widow, Martha M. LeRoy, and seven children: Mrs. C. A. Koehler and Mrs. J. F. Paine of Saginaw; Mrs. Wilbur F. Monroe of Detroit; Mrs. Frank D. Hatch of McGregor, Iowa; Samuel LeRoy of Healdsburg, California; Abram M. LeRoy and Charles H. LeRoy of Manistique, Michigan.

The remains were brought to Pontiac on Sunday afternoon and interred in Oak Hill cemetery. Rev. MacWallace of Detroit, who formerly lived in this city, conducted the services.

FOUND DEAD IN DITCH

John Reardon's Body Found Along Railroad Track Near Gridley.

Soo Line section men found the body of John Reardon in a ditch along the track about midway between Gridley and Blaney junction Monday morning.

Sheriff Moody and Coroner Kefauver were telegraphed for and after examining the body they could not find any indications of foul play and decided that an inquest was unnecessary.

Reardon left Patsy McNamara'srestaurant about five o'clock, for the shack on the McNamara farm which he occupied. He was quite drunk when he left for the farm, and a bottle partially filled with whiskey was found on his body. Alcoholism, apoplexy or heart failure, was the cause of death. The body was lying in a shallow pool of water but when found the face was not immersed. The grass and bushes in the immediate vicinity looked as though he had crawled about in a circle for some time.

The body was brought to Manistique for burial. The deceased was about sixty years of age.

ENTERTAINED VISITORS

Parties Given in Honor of Mesdames Swift, Brown and Martin.

Mrs. Jno. Hancock gave a very pleasant party at her home last Friday afternaon, in honor of Mesdames Swift, Brown and Martin who are the guests of Mrs. Mallette. Pedro was played, Mrs. Rainie and Burrell winning the prize—cup and saucer, and china plate. In drawing for a "free for all" prize, Mrs. Crane won a handsome bean pot. Dainty refreshments were served. Those present were Mrs. Fred Orr. Melvin Orr, F. Rainie, Tucker, Mallette, Burrell, MacNaughton, Bowen, Crane, Griffith and Blumrosen, Misses Fern and Myrtle Nicholson.

Another very pleasant party was given by Mrs. Crane on Friday evening in honor of the same guests. Cards were indulged in—Mesdames Hancock, Swift and Brown winning the following prizes —handkerchief, souvenir spoon, china plate. The following ladies were present: Mesdames Brusie, Tucker, MrcNaughton, Hancock, Mallette, Rainie, Bowen, Swift, Brown, Martin, Burrell; Misses Fern and Myrtle Nicholson, Eva Orr, Nora Burrell, Miss Hulburd.

Along the Docks.

The steambarge A. Weston and three consorts arrived from Tonawanda Monday, and took on cargoes of timber.

The carferries Ann Arbor No. 1 and the Manistique were in port several hours Tuesday evening, being delayed on account of the glut of freight going over the Ann Arbor and Pere Marquette roads at this time, one switching crew being unable to handle it promptly.

The schooner Apprentice Boy arrived on Tuesday and took on a cargo of lumber for Chicago.

The tug Alice C., is being overhauled and repainted this week.

The Pere Marquette steamer No. 18 was in port Wednesday morning, an extra boat being necessary to take care of the freight coming to that rout from the northwest.

The steamer Georgia was in port Tuesday morning several hours late.

Wanted.

Good second cook at the Ossawinamakee Hotel.

SCALDED BY EXPLOSION

Of Pail Containing Coffee, Last Saturday Evening.

Mrs. John Hancock met with a quite serious accident on Saturday evening, by which she was severely scalded about the face, arms and chest by the explosion of a pail containing coffee. A party consisting of Mr. and Mrs. John Hancock, Mr. and and Mrs. Brusie, Miss Hancock, Miss Hulburd, Mrs. O. A. Bowen and John Forshar were to have a lunch on the west side of the river near the sand bank, and while preparing the coffee the lid of the vessel was blown off and the contents scalding hot struck Mrs. Hancock fairly in the face. Dr. Rainie was called and dressed the burns, and while very painful, no serious results are anticipated. The guests took supper at home.

EVELYN CLARK INJURED

Daughter of Cashier Clark of the State National Bank, had Narrow Escape From Death.

Evelyn Clark, four years old, daughter of Mr. and Mrs. Harry W. Clark of Bryant street, met with a serious acciden at the residence of William Charlton. which adjoins the Clark residence, Saturday afternoon. The child fell from a second story window on the south side of the house and broke her left leg near the hip.

While the fracture is very serious, the child was fortunate to escape with her life. She was sitting in the window with her back against a screen. The weight of her body caused the screen to fall out and she fell with it, turning a sumersault in mid-air and striking the ground on her left leg. The distance was at least 16 feet. A vain attempt was made by the other children in the room to catch the girl as she fell. Dr. Clendenan was quickly summoned and made the little one as comfortable as possible. Had the child struck on her head the result could hardly have escaped being fatal.—Tonawanda Daily News.

THE HUNT STOCK CO.

Playing to Good Business at the Opera House This Week.

The Hunt Stock Co. is pleasing fair-sized audiences at the new opera house this week. The company is above the average in ability and the specialties between the acts are exceptionally good. Kate Fitzgibbon, the star, has an exceptionally sweet and well trained voice and her solos are very enthusiastically received. Marie Fitzgibbon is especially good in character songs and excels in the Irish. The company will give a matinee tomorrow afternoon at the usual hour and will conclude the engagement tomorrow evening.

This is the initial visit of this company here, and as it has pleased theatre goers will no doubt include Manistique in future itineraries.

LIGHTNING'S WORK

The Hannais Residence Partially Wrecked by the Electric Fluid.

A bolt of lightning entered Perry Hannais' residence last Friday afternoon over the telephone wire and did considerable damage to the building. Many of the windows were shattered and most of the plastering in the house was knocked off. Walter, the oldest son of Mr. Hannais was sleeping in one of the upstairs rooms and miraculously escaped without injury. He was covered with plaster wnen found.

The same bolt severely shocked a little daughter of Mr. Wm. Radford, who lives across the street from the Hannais residence. She was standing in the doorway when the shock came.

Presbyterian Church Notes.

Sunday evening, July 31st, Rev. Albert Torbet will answer some questions, often asked since the sad event of last Sunday at Indian Lake, and his subject will be, "A Sure Way of Escape Drowning when One is in Danger." Men especially are invited.

Rev. Albert Torbet will preach in the Whitedale church at 3 o'clock. Persons to be baptized and received into the church will be present at 2:30 promptly. The Lord's Supper will be commemorated.

Dr. J. R. C. Carter will preach in the Gulliver chapel at 7:30 next Sunday.

Simmons Ball News.

The Simmons base ball team defeated the Gladstone team last Sunday at Gould City by the score of 10 to 2. Our boys played a snappy game all through and only for an error by Visenaw in the 7th inning the visitors would have been shut out. Brown established a record in the 3rd, but three balls being pitched and in the 9th but seven. Gladstone batters faned him, he striking out 11, and but two hits being made off him. While Simmons touched up Schuler and Brazil for 14 hits.

The visitors are a gentlemanly lot of boys and played good ball, but their base running was very poor or they would have had a few more scores. The line up follows:

SIMMONS		GLADSTONE
Lumey	3rd b	Tebair
McClellan	1st b	Ervingham
Calkins	2nd b	DeHute
Stangby	ss	Portellance
Vandervest	c	Bushey
Brown	p	Schuler and Brazil
Jack Sharkey	c f	Hollister
Lowe	l f	Brazil and Schuler
Visenaw	r f	LaClair

Umpires—Regan and VanVaulkenberg.

Score by innings:

	1	2	3	4	5	6	7	8	9	
Simmons	0	4	1	0	0	4	1	0	x	—10
Gladstone	0	0	0	0	0	0	2	0	0	— 2

Sunday, July 31st, Simmons vs. Manistique at Gould City grounds. Admission 25c. CORRESPONDENT.

Real Estate Transfers.

Auditor General to Frank J. Kellogg, trustee. 1 tax deed.

Auditor General to Charles H. Luce, trustee. 1 tax deed.

Auditor General to Lac LaBell, Co. 2 tax deeds.

Frank J. Kellogg, trustee to Emmett H. Scott, Sec. 11, T. 47-16, W ½.

Charles H. Luce, trustee to Emmett H. Scott. Sec. 11, T. 47-16; SW ¼ of SE ¼.

Emmett H. Scott to Lac LaBelle Co. Sec. 11, E. 47 16, W ½ and SW ¼ of SE ¼.

Lac LaBelle Co. to Joseph H. Berry, trustee. Various descriptions about about 6500 acres.

Joseph H. Berry to Wayne county. Savings Bank et al. Declaration of trust.

Lac LaBelle Co., to Joseph H. Berry, trustee. Assignment of timber contract.

Lac LaBelle Co. to Joseph Berry, trustee. Assignment of Bark controct.

John Rough to Frank Caron. All undivided half interest in S ½ of NE ¼, Sec. 7. NE ¼ and N ½ of SE ¼, Sec. 8, T. 41-17.

Michael Kratz to Philip Kratz. Lot 7, NW ¼ of SW ¼, Sec. 27, and lots 1 and 4, Sec. 28, T. 43-14.

August C. Miller and wife to Margaret Mersereau. Lots 14-15-16-25-26 and 27, block 4, Ossawinamakee resort.

Minnie Rough to Frank Caron. 7 and 8, T. 41-17.

Napoleon Neveaux and wife to William Walker. Sec. 23, T. 42-14; SE ¼ of NE ¼.

J. L. Newberry et al. to Jonas Carlson et al. S ½ of SE ¼. Sec. 23, T. 45-18.

Sudden Death at Blaney.

John Ellsworth died suddenly at Blaney early this week after a short illness. The deceased had been in the hospital for a few days prior to his death. The body was brought here Wednesday evening by Mr. Kefauver, the undertaker, and after being prepared for burial was taken to Escanaba for burial.

The deceased was an engineer on the Blaney railroad, and leaves a wife and four children.

Were Eagerly Sought.

Shortly after the tragedy of last Friday afternoon the PIONEER-TRIBUNE issued a special edition giving full particulars of the horrible affair. Hundreds of these were distributed in various portions of the city free of charge.

Relief in Six Hours.

Distressing kidney and bladder disease relieved in six hours by New Great South American Kidney Cure. It is a great surprise on account of its exceeding promptness in relieving pain in bladder, kidneys and back, in male or female. Relieves retention of water almost immediately. If you want quick relief and cure this is the remedy. Sold by A. S. Putnam & Co. Druggists.

BREVITIES.

L. J. Rosenburg of Detroit, was in the city on Tuesday.

Frank G. Row of Lansing, was doing business here Tuesday.

I. H. Walker of Alpena, was in the city on business Saturday.

A large number of Escanaba people are camping out over at Fayette and will remain there a week or more. Fayette is one of the prettiest camping out spots in this region. Escanaba Journal.

BREVITIES.

C. H. Foster of Elyria, Ohio, was in the city on Saturday.

C. R. Johnson of Pentwater, was in the city on Tuesday.

M. D. Girard of Pentwater, was doing business here on Tuesday.

The annual meeting of the First Baptist church will be held next Monday evening at which time reports will be heard from the church officers. New trustees will be elected and plans for enlarged work will be discussed.

BREVITIES.

William Hudson of Welch, was in the city on Saturday.

Edward Malthaupt is in the employ of Lavigne, the tea man, as solicitor.

A. W. VanValkenberg of Simmons, was in the city on business this week.

George P. McCallum came over from the Soo Saturday evening and returned Sunday morning with Mrs. McCallum and son, George. Miss Helen will remain some time longer with her Grandma Forshar.

Buggie! Buggie! Buggie!

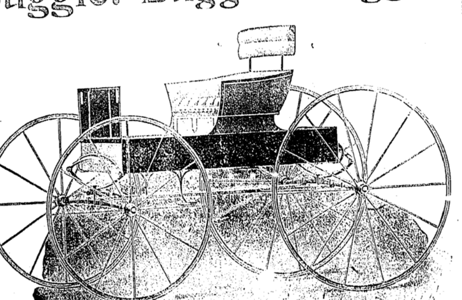

The Manistique Impl't Co. is Buggie

We have over a carload of the best buggies that ever came into the city and as they are going too slow to suit us we will sell them at lower prices than ever buggies were sold for in Manistique. Remember you cannot beat the Pontiac buggy, and we have them. Harrison wagons—the best in the world and at reasonable prices. DRAYS, DELIVERY WAGONS and TRUCKS, GASOLINE ENGINES, CREAM SEPARATORS, HOT AIR ENGINES. All kinds of farm implements.

Don't forget our Harness Shop in connection.

Manistique Implement Company,
Manistique, Michigan

Extra Good Bargains

Is what you can get at our July Clearance Sale on All Summer Goods.

..Shirt Waist Offerings..

3.50	All Waists, only - - - -	**2.68**
3.00	All Waists, only - - - -	**2.19**
2.50	All Waists, only - - - -	**1.79**
2.00	All Waists, only - - - -	**1.23**
1.50	All Waists, only - - - -	**97c**
1.00	All Waists, only - - - -	**69c**

One Special Lot of White Lawn Waists. Regular Prices **$1.25**, **$1.50** **$1.75**, **$2.00**, **$2.25** and **$2.50** Slightly Soiled--Choice - - - - - **59C**

Have you seen those beautiful Jap Silk Wash Waists, white or black that we have been showing at $4.00, they are going now at only - - - - **$2.95**

All Wash Goods going at Actual Cost Prices. Dont fail to take advantage of this opportunity of getting Summer Goods at a Great Saving When You Need Them Most.

HALF PRICE ON ALL LADIES, MISSES AND CHILDRENS TRIMMED AND WALKING HATS. YOU MAY FIND JUST WHAT YOU WANT HERE. COME AND SEE.

If you have any idea of getting a Summer Parasol why not buy one here. All Summer Parasols at less than Wholesale Prices. For Ladies Misses and Children. All colors.

McCall Patterns August Ready 10 & 15c

BLUMROSEN BROS.
GLASS FRONT STORE
MANISTIQUE MICH ESTABLISHED 1881

Dorothy Dodd Oxfords $2.50