Manistique Semi-Weekly Pioneer.

VOL. 15.--NO. 1603. MANISTIQUE, MICHIGAN, WEDNESDAY, DECEMBER 5, 1894. TERMS, $1.50 A YEAR

THE

MANISTIQUE BANK

Of Manistique, Mich.

CAPITAL $50,000.

SURPLUS, $22,000.

Banking and Fire Insurance.

Personal and Business Accounts solicited and treated with liberality.

W. H. HILL, ...President
J. D. MERSEREAU, ...Vice Pres
H. W. CLARKE, ...Cashier

PROFESSIONAL CARDS.

J. M. SATTLER,
PHYSICIAN AND SURGEON.
Office over City Drug Store, River Street. Residence on Oak Street, first door east of Maple Street.
Residence Telephone, No. 14.
MANISTIQUE, - - - MICHIGAN

O. C. BOWEN,
PHYSICIAN AND SURGEON.
Office in McKinney block. Residence, Maple Street. Telephone, No. 22.
MANISTIQUE, - - - MICHIGAN

A. H. WINN, D. D. S.
Residence and Office, Corner Oak and Lake Streets.
Fourteen years experience. All work warranted. Vitalized air administered for painless extraction.
MANISTIQUE, - - - MICHIGAN.

C. W. DUNTON,
ATTORNEY-AT-LAW.
Prompt attention given to all classes of law business. Collections made.
OFFICE ON WALNUT STREET,
MANISTIQUE, - - - MICHIGAN

N. R. WALSH. GEO. E. PARDEE.
WALSH & PARDEE,
ATTORNEYS-AT-LAW.
Special attention given to all classes of law business. Collections made.
OFFICE IN McKINNEY B'D'G,
MANISTIQUE, - - - MICHIGAN

V. I. HIXSON,
ATTORNEY-AT-LAW
and JUDGE of PROBATE.
OFFICE IN COURT HOUSE
MANISTIQUE, - - - MICH.

M. B. PETERS,
ATTORNEY-AT-LAW.
Office: Oak Street, over Anderson's Boot and Shoe Store.
MANISTIQUE, - - - MICHIGAN.

SEYMOUR GRAHAM,
PROPRIETOR OF CITY DRAY LINE
All kinds of Draying done.
The moving of Household Goods promptly and carefully done. PATRONAGE SOLICITED.

Excellence Excellled.

XXXXXXX cuse us
X tolling the
X cellence of our
X ceptionally
X quisite and
X hilarating
X hibit, as we don't
X tort
X orbitant
X es, thereby
X hausting or
X terminating your
X chequer.

When you buy candy, cakes, buns, bread or anything that is good to eat of,

GIRVIN'S.

Ceresota Flour for sale. It is said to be the best in the city.

C. KLAGSTAD & CO.,

—[carry as nice a line of]—

Staple and Fancy Groceries

- - as there is sold in the City. - -

Everything New and Fresh!
PRICES LOW.

Store—Oak St., Opp. Catholic Church

Christmas Goods

DOLLS! DOLLS!

All Sizes,
Complections, Etc.
Hundreds to Select From.

Manicure Sets,
Books,
Fancy Articles,

In fact everything that
You may think of at

A. S. PUTNAM & CO.'S,
CEDAR STREET.

DRUGS, MEDICINES and
FANCY STATIONERY.

Going to
Get
Married?

Then here is your Chance.

Buy your wedding ring of me and I will pay for your marriage certificate.

Good until January 1, 1895.

CURRIE,
THE JEWELER.

ALL WORK GUARANTEED.

ROBT. KNUDSEN,
WATCHMAKER.

CHARGES MODERATE.

Shop—Oak St., Next to Commercial.

B 4 U

Buy that Christmas present it will be to your interest to call and see our stock which consists of—

DOLLS, WORK BOXES,
CHILDREN'S TEA SETS,
PENCIL BOXES,
SHELL BOXES,
ALBUMS,
OATMEAL AND
MILK SETS,
PLATE, CUP and
SAUCER SETS,
PICTURE BLOCKS,
BREAD PLATES,
AUTOGRAPH ALBUMS,
A B C PLATES and MUGS,
CHINA VASES and
CANDLES

For trees, and many other fancy articles,
Call and see them.

W. S. ARROWOOD,
LAKESIDE.

Dress Making.

Miss Maud Witter wishes the ladies of Manistique to know that she is ready to do sewing, either by the day or piece. Orders left with Mrs. George Brooks, River street, will be promptly attended to, and satisfaction guaranteed.

TOWN AND COUNTRY.

S. of V. meeting this evening.

Milwaukee has 156,583 persons of foreign parentage.

G. A. R. meeting Friday evening. Election of officers.

James Girvin, of Hunt's Spurr, was a caller on Monday last.

Petty thieving is becoming entirely too common in this village.

The Episcopal society held services in their new chapel, Sunday.

Mr. Cook, teacher at Thompson, was in the village, Saturday.

The school board held its regular meeting, Saturday afternoon.

Relief Corps meeting Friday afternoon. New officers to be chosen.

City Drug store makes a very attractive display of holiday goods.

Senator Hill is booked as the leader of the opposition to the President.

Farmers report sleighing poor, but solid roads and wheeling very good.

The K. of P's, meet to-morrow evening for their annual election of officers.

At most of the camps grand dinners were reported on Thanksgiving day.

Lawyers are busy getting ready for court which convenes next Monday.

Many of our local democratic friends are wondering which way to turn next.

China and the democratic party are alike in one particular—both on the run.

The tugs Elmer and Evans have been placed in winter quarters for the winter.

If you smoke at all, buy no other cigar but the "No Limit," LeDuc's brand.

The tug Anabel, Capt. John Coffey, arrived from Beaver Island, Monday evening.

R. P. Foley, landlord of the Ossawinamakee, is reported quite sick with la grippe.

Several of the county prisoners will be judged according to their deeds, next week.

The Board of Supervisors will meet at the Clerk's office, on Monday, January 7th.

Born, on Sunday last, to Mr. and Mrs. Wm. Girvin, of Thompson, a daughter.

Mrs. Dr. Hafford came over from Nahma, yesterday, and returns this afternoon.

The steam-barge Pahlow left Thompson, Saturday night, on her final trip for this year.

December starts in with our harbor clear of boats, excepting the tugs that belong here.

The new high school building in Menominee will be opened for use the first week in January.

We are sorry to hear of the continued illness of editor Cavenaugh, of the St. Ignace News.

Ask for "No Limit" cigars and take no other. They are sold by all cigar dealers.

Stove wood will be considered a legal tender on newspaper subscription here this winter.

Every member of the Sons of Veterans should attend the annual election of officers this evening.

The dance at the Ossawinamakee, Saturday night, was spoken of as a highly entertaining affair.

DuBois Tent of Maccabees gave an oyster supper last evening that was well attended and enjoyed.

Mr. Morrison, who has spent several weeks in the city, leaves to-day to put in the winter at some camp.

The Royal Arch Masons will elect officers this evening. All members are requested to be in attendance.

The sale at the Boston Store will be continued for 30 days, on account of the new building not being ready.

F. Clark & Co. are having the neatest and most convenient store furniture yet put into any store in the city.

Lake Superior Presbytery meets at Marquette next Thursday and Rev. J. M. Rogers leaves to-day to attend.

LeDuc's "No Limit" cigars was a winner and it is really very popular with smokers.

Capt. E. D. Coffey left Sunday night for St. Paul, and from there will go to the Lake of the Woods to spend the winter.

Diptheria has caused a closing of all the schools of Detroit. The buildings and contents are to be thoroughly disinfected.

The next legislature will be asked to amend the school law so as to cut off from teaching any person who may be in the habit of using tobacco in any form.

The Menominee Enterprise Publishing Company now send out a daily issue of its lively paper. Long may it prosper.

Several young men who didn't go to church Sunday morning, did go out to the ponds armed with skates that afternoon.

The president now has a congress on his hands and the democratic party on his back. No wonder that the old man is lame.

Oddfellows should remember that their meeting this evening is one of importance to every member. Do not fail to attend.

There is much talk now about uniform game laws for Michigan and Wisconsin. They ought to be established and enforced.

LeDuc's "No Limit" cigar cannot be beat.

In buying articles to be given away on Christmas, take our advice and purchase something that may be useful to the recipient.

Mrs. Shunk, sister of Mrs. A. C. Miller, left Monday morning for Marquette. In a few days she and the children will go south.

Dr. A. E. Burdick arrived home from Ann Arbor, yesterday and is well pleased with the trip. He is again ready to answer calls.

Hon. D. H. Ball, of Marquette, is spoken of as a candidate for justice of the supreme court. He is in every respect qualified for the position.

Mr. and Mrs. Ed. Hughson, left, on the train, this morning, for the camp, south of Seney, where they attend to the culinary department of the same.

There will be a grand dance and supper at Cooks on the evening of the 25th. They always have a happy time when they square themselves for it.

Charles Schuler, while at work in Smith's camp, near Thompson, cut his knee badly, Saturday afternoon. He is being cared for at the Jewell house.

Removal sale prices are lower than others in town. BOSTON STORE.

Mr. and Mrs. C. J. Thoenen and son, of the Soo, came up Saturday evening and spent a few days calling upon friends here. They returned home, yesterday.

We learn that one of our popular young men hit upon rather a novel scheme to buy his best girl a pair of skates—passed the hat among his friends, see.

People coming here from any foreign country will be welcome and, after residing here for five years will have the right to vote, upon making the proper application.

Paul Hubscher and Henry Deloria, of Cooks, were in town bright and early Monday morning. They drove to Delta Junction and boarded the early train.

This is the time of year for societies to change officers. When such changes take place the secretaries are requested to hand us the names of the newly elected officers.

Frank Clark & Co. expect to open out their stock of groceries in their new rooms, on Cedar street, next Monday. They will then be magnificently situated.

Don't miss to examine our holiday goods. BOSTON STORE.

Our merchants are hard at work putting their show windows in holiday trim, and they begin to look gay and festive. Buy what you want from home merchants.

Several men here have taken pains to assure us that they are decidedly in favor of a change from a village to a city incorporation. That sentiment is growing rapidly.

We learn that while our friend McDonald, of Cooks, was out enjoying a Thanksgiving dinner somebody visited his chicken coop and carried off four of his largest and best fowls.

Mrs. Mary Russell committed suicide at Menekaune, Friday night, by taking a dose of rough on rats. She died Saturday morning. Her home was at Ford River, Delta County.

Rev. J. M. Rogers will attend a meeting of Lake Superior Presbytery this week, and owing to his absence the next lecture in the stereoptican series will be given Tuesday evening, Dec. 11.

Hon. S. M. Stephenson is in Washington attending to his duties of representative from this district. He is the right man to be made chairman of the committee on rivers and harbors.

Village council met in special session Saturday evening, and the only business transacted was the auditing and allowing of several bills for street work, etc. The next regular meeting will be held on the 9th.

The state game law wardenship ought to come to upper peninsula the and we belive it would without a doubt, if the people of this part of the state could unite upon who that person should be. Try it.

Mr. Kefauver, of the C. L. Co.'s furniture store, is making a most excellent display of fine household furniture. Some of the nobbiest things in chairs and parlor equippage is being displayed for Christmas shoppers.

Rev. J. M. Rogers and Rev. Jas. Todd, D. D. of Escanaba are to exchange pulpits next Sunday, and our people should avail themselves of the opportunity of hearing one of the best speakers in the Presbytery.

R. Lyman came up from Gould City, yesterday, and is now stopping at the American House. Having been very sick for a long time he was greatly exhausted from the ride here. Hope he will soon recover his health again.

Read our advertisement in Saturday's PIONEER. BOSTON STORE.

W. A. Draper, the traveling man that sells cigars to our dealers, was here a day or two this week, calling upon customers. His cigars have an established demand and Draper finds no difficulty in making friends wherever he goes.

In the contest for the flag, at the exhibit Friday, under the rule, was in the class of schools that had only one teacher. The schools at Seney, Thompson and Manistique, having more than one teacher were, of course not contestants.

The next entertainment in the Stereoptican cause at Presbyterian church will be given next Tuesday evening, Dec 11. The subject is "How they live in Egypt" and will be illustrated by 60 fine views. Admission 25 cent. children 15 cents.

Next Sunday our people will have the pleasure of listening to Rev. Jas. Todd, D. D., of Escanaba, at the Presbyterian church. Rev. J. M. Rogers will preach at Escanaba in exchange. Mr. Todd is one of the strong preachers of the Presbytery. All should hear him.

Manistique people are bestirring themselves for some pleasant way to pass the winter. A chess club is being organized, talk of a pedro party, progressive euchre and any number of socials. Our people are not the kind that sits still and wait for something to come along. They always go after it.

The ladies having in charge the play of "Out in the Streets" desire to publicly thank Mr. and Mrs. Kefauver, Miss Mosher, Mr. Webber and Miss Maud Ruggles for the splendid manner in which they assisted at the late entertainment given in the opera house, and to all others who in any way aided in its presentation.

We learn that Mr. Juhl, of the "Fremad," contemplates moving his office into the room on River street soon to be vacated by Frank Clark & Co., next spring, and intends to put in a new press, steam power, stereotyper, new type and will make a specialty of book printing, etc., and beside all these improvements will add four more pages to his paper.

C. W. Dunton, the able prosecuting attorney of Schoolcraft county, was in Newberry attending court last week. Mr. Dunton was re-elected to the office he now holds by a very flattering majority at the recent election. He makes a very successful prosecutor and enjoys the confidence of the people of Schoolcraft county to a large extent.—Newberry News.

Miss Coe, having rented the Kimball studio, will be pleased to receive any wishing instructions in hand painting or retouching. She will also do decorative work to order at reasonable prices, and will take orders for photos and platinum, copies and enlargement, portraits in crayon, ink and water colors, pastell and oil. There are several thousand very fine negatives, left by Mr. Kimball and Mr. Howard, from which duplicates may be had of superior quality and reduced prices.

Owing to the stories attempting to reflect upon somebody because a coroner's inquest was not held over the death of the Mitchell children, we will simply say that there was no coroner in this part of the county, Dr. Hafford having resigned and moved away and Dr. Sattler does not become coroner until after January 1st. Justice Thompson, in company with Dr. Sattler, did visit the neighborhood of the burned building and the case was made so plain as to the cause of the deaths that Justice Thompson very properly decided that an inquest was not necessary, thus saving the county an expense of $30 or more.

There will be a special meeting of Lakeside lodge, No. 371, F. & A. M., next Monday evening, Dec. 10. Installation of officers. Visiting brothers welcome.

Christmas is rapidly approaching, and the little ones are in a growing state of expectancy as far as Santa Claus is concerned.

Two Children Burned to Death.

Saturday, shortly after noon hour, the home of Joseph Mitchell, west side, was burned to the ground and two of his little sons aged three and five years were burned to death. The particulars are as follows: Mrs. Mitchell went to a neighbor's house, a block away, on an errand, where she remained some ten or fifteen minutes and when returning home she noticed a light through a window on the second floor of the house. She rushed to the house and into it and while attempting to find her little ones she was almost suffocated by the smoke and was about to leave the building when her foot touched something on the floor which proved to be her babe which she carried out doors, and then she called again and again for the others, but no answer came back to her. The little home was reduced to ashes and then it was that the charred remains of the children were found. Both bodies were horribly burned, so badly so that the limbs dropped from them when picked up. Mrs. Mitchell thinks the two boys went upstairs where some matches were left, and in playing with them fired the building. The bodies were taken to the furniture rooms of the C. L. Co., where they were made ready for burial by Undertaker Kefauver, and the remains were buried on Sunday at Thompson, after services in the Catholic church, in this city. Mr. Mitchell, the unfortunate man, is an employee of the C. L. Co., and was in camp at the time of the terrible holocust.

Election of A. O. U. W. Officers.

Monday night, the annual election of officers of Manistique Lodge, A. O. U. W., No. 160, occurred at the lodge hall. The attendance was quite large and the interest shown by the members was really encouraging to the older members. During the evening, Master Workman, Robt. Johnson, after a short address, formally presented to the lodge a handsome crayon portrait of Frank Niles, the second Master Workman of the local lodge, who was killed on the "Soo" line in May, 1893. The portrait was given to the lodge by Mrs. Niles, mother of the deceased brother. The following officers were elected and will be installed at the first meeting in January:

M. W.—Miller Rose.
F.—John Hackenbrack.
O.—J. D. Niles.
Rec.—J. E. Strong.
Receiver—C. P. Hill.
Fin.—G. W. Peck.
Guide—John Quick.
I. W.—Samuel Patterson.
O. W.—John McWilliams.
G. L. Rep.—J. E. Strong.
G. L. Alt.—J. H. MacNaughton.
Trustee (3 years)—J. H. MacNaughton.

Manistique Chess Club.

A chess club, by the above name, was organized at the Ossawinamakee, last Friday evening. The temporary officers were Geo. DuBois, chairman and Geo. Chantler, secretary. After the preliminary business was finished the following permanent officers were elected: Pres.—W. J. Webber; vice-pres.—Miss Mollie Tuttle; sec.—Will Crowe. The following members were appointed by the chairman to present rules and regulations for the government of the club: Geo. DuBois, Miss Fuller, W. C. Bronson and H. Adams. The next meeting will be held at Mrs. Fuller's, Friday evening.

Official Senatorial Canvass.

Through the kindness of Edmund Ashford, who represented this county at the official canvas at Menominee, last week, we are able to give the returns of the votes of Richard Mason, (rep.) and Philip J. McKenna, (demo-populist) who contested for the honors of representing this district as senator:

Counties	Mason	McKenna	Totals
Menominee	2296	1172	3468
Schoolcraft	745	643	1388
Delta	1769	964	2733
Luce	322	196	518
Mackinac	529	628	1157
Chippewa	1721	931	2651
Totals	7382	4,534	11,916

Richard Mason's maj., 2,848.

More Horses for Sale.

M. D. Wilson, of Minneapolis the veteran horse dealer, arrived in this city, yesterday, with a car load of fine horses, comprising heavy draught, roadsters, saddle horses, etc., which can be bought cheap. The animals can be seen at W. L. Co.'s barn, west side. There is some satisfaction in buying a horse from this gentleman for when he tells you the good and bad points about them, his word can be depended on. The general sale day is Saturday next, commencing at 2 o'clock.

Sues for $10,000.

Mrs. Martin E. Olson, of the west side, who received injuries last summer by falling on a defective sidewalk, on Monday, brought suit against the village in the amount of $10,000. Her attorney's are J. P. Nelson, St. Paul, and Walsh & Pardee, of this city.

Camp 32.

Mr. Roberts, the foreman, left his farm for the camp some time in August, and this camp is located about two miles from his last winter's abode, and according to present calculations he will be here while he can haul logs to the river. He is assisted in his operations by John Robins, a native of Pennsylvania, but who is now naturalized to this northern country. The second mate is known to many people of Cooks and vicinity, as Angus Black, and some wicked people call him Black Angus, but it is a mistake. He has worked a great deal in the hot suns and his complexion is what may be termed a "disappointed blonde." The rest of the gang came from all parts of Michigan—some from "Escanab" and some from Garden, while we have a few of that species known as "Cedar Hogs," as there is a small supply of cedar around that the Company wants picked up. We have two teams, likewise a yoke of bulls engaged in this industry—sometimes engaged in cedar, sometimes pine. The brothers Treaudeau, from "Escanab" are doing most of the sawing—the younger one sometimes giving us a few tunes on a good cremona.

I must not conclude without mentioning the cook camp, which is presided over by Mrs. Roberts, who, if she has never made the acquaintance of shanty-men before, must think that there is one thing to be said, and that is, they are great feeders, for when we go in the table is loaded, and when leaving there is nothing but tinware, etc., etc.

By next week I shall be better acquainted with the doings of the camp and will try and give you an extra edition; so excuse a short letter from

IRISH AMBASADOR.

To the Public.

Having found by experience the credit system a bad way of doing business both for the buyer and seller, we the undersigned butchers of Manistique will adopt the cash system on Jan. 1, 1895, and beginning with that date will sell strictly for cash. By so doing we can sell our meats at a smaller profit as we will have no bad accounts or large balance on our books. We thank our many customers for the liberal patronage they have given us in the past and kindly ask for a continuance in the future under our new system. Cash Only.

ORR BROS. & CO.,
EMIL THOMPSON,
FRANK PETERSON,
HERMAN WINKLE,
W. S. ARROWOOD.

Manistique, Mich., Nov. 22, 1894.

A man by the name of James Davis is in jail upon the charge of having stolen a fur overcoat Saturday afternoon from Casper's store and a pair of shoe pacs from Winkelman's store Monday. The goods were recovered. It is reported that after being placed in jail the man confessed to the taking of the goods, but up to this morning no complaint had been filed against him.

Deafness Cannot be Cured

by local applications, as they cannot reach the diseased portion of the ear. There is only one way to cure deafness, and that is by constitutional remedies. Deafness is caused by an inflamed condition of the mucous lining of the Eustachian Tube. When this tube gets inflamed you have a rumbling sound or imperfect hearing, and when it is entirely closed deafness is the result, and unless the inflammation can be taken out and this tube restored to its normal condition, hearing will be destroyed forever; nine cases out of ten is caused by catarrh, which is nothing but an inflamed condition of the mucous surfaces.

We will give One Hundred Dollars for any case of deafness (caused by catarrh) that cannot be cured by Hall's Catarrh Cure. Send for circulars, free.

F. J. CHENEY & Co., Toledo. O.
Sold by Druggists, 75c.

Tax Notice, Manistique Township.

Notice is herebp given that the undersigned, Treasurer of Manistique township, will be at his office, (Orr Bros. & Co.'s market) in the village of Manistique each Friday from the 1st day of December, 1894, to the second Friday in January, 1895, for the purpose of receiving and receipting for taxes. All interested are requested to call and settle their taxes.

M. W. ORR,
Tp. Treas.

Notice.

The regular annual meeting of the stockholders of the Manistique Bank, will be held at the office of said bank, Tuesday, Dec. 11, 1894, at 9 o'clock a. m.

H. W. CLARKE, Cashier.

Robt. Knudson, the jeweler, has a novel clock on exhibition at his store, which is attracting considerable attention. The timepiece only consists of hands and a big glass dial. It was manufactured by Mr. K., who, by the way, is a workman of more than ordinary ability.

Messrs. Schuman & Horwitz have an advertisement of their dye works in this issue, which we call the attention of our readers to. They do dyeing in all its branches.

The local A. O. U. W. lodge members have leased the I. O. O. F. hall for every Monday night during the coming year, and have sub-let it for the second and fourth Monday night of each month to the Degree of Honor lodge.

Considerable local reading matter crowded out of this issue.

Manistique Semi-Weekly Pioneer.

A Republican Journal.

Entered at the postoffice at Manistique, Mich., as second class mail matter.

CLARKE & MACNAUGHTON, Editors and Publishers.

WEDNESDAY, DEC. 5, 1894.

[illegible] St. P. & S. Ste. M. R'y.

[illegible]

P. McCullough Ag't.

MILTON AND GLADSTONE

The British Statesman Challenges the Poet as a Translator of Horace.

This is Milton's rendering of Horace, book 1, ode 5 (Quis multa gracilis puer):

What slender youth, bedew'd with liquid odors,
Courts thee on roses in some pleasant cave,
Pyrrha? For whom bind'st thou
In wreaths thy golden hair,
Plain in thy neatness? O how oft shall he
On faith and changed gods complain, and seas
Rough with black winds and storms
Unwonted shall admire!
Who now enjoys thee credulous, all gold,
Who always vacant, always amiable
Hopes thee, of flattering gales
Unmindful. Hapless they
To whom thou untried seem'st fair! Me in my vow'd
Picture the sacred wall declares to have hung
My dank and dropping weeds
To the stern god of sea.

Mr. Gladstone, at the age of 85, thus renders those beautiful lines:

What scented stripling, Pyrrha, woos thee now
In pleasant grotto, all with roses fair?
For whom those auburn tresses bindest thou
With simple care?
Full oft shall he thine altered faith bewail,
His altered gods, and his unwonted gaze
Shall watch the waters darkening to the gale,
In wild amaze;
Who now believing gloats on golden charms,
Who hopes thee ever void, and ever kind,
Nor knows thy changeful heart nor the alarms
Of changeful wind.
For me let Neptune's temple wall declare,
How safe escaped in votive offering,
My dripping garments own, suspended there,
Him ocean king.

PROFESSOR FALB ON 1895.

His Announcement of the Critical Days For the Coming Year.

Professor Rudolf Falb of Liepzic, the discoverer of the "critical days," in giving their number, order and dates for the coming year in the columns of The Deutsche Kaiser-Kalender for 1895, states that observations began in 1863 convinced him that the influence of the attraction of the moon and sun upon the waters of the sea had a similar effect upon the ocean of the earth's atmosphere as well as upon the liquid and volatile masses contained in the interior of our globe. He discovered that great atmospheric disturbances, shocks of earthquake and explosions in mines were surprisingly often coincident with the days upon which the most extensive tides and other oceanic commotions were caused by the influence of either moon or sun, or both. These periods Professor Falb distinguishes by the name of "critical days," because they mark on the one side periodical "turning points" in the equilibrium of the neptunic, plutonic and atmospheric masses above mentioned, and on the other side afford the measure and means for computing the degree and effect of lunar and solar forces upon our planet.

The individual constellations affecting each for itself an increase of these forces are: First, the perigee—that is, the time when moon and earth are nearest to one another; second, the moon's equatorial position; third, the perihelion, when our globe is nearest the sun; fourth, the sun's equatorial position; fifth, the syzygies, or new moon and full moon; sixth, the lunar or solar eclipses.

The coming year will be especially notable for the fact of its three most critical days being accompanied by eclipses. In mentioning the dates in their different orders and grades of individual effectiveness Professor Falb takes care to state that the results of the strongest attractions often precede their "critical days," as theoretically computed, by one or two days, while those of lesser import may be from two to three days later than geometrically fixed. The latter may also be the case at the time of critical days of the first order whenever long continuing and extensive atmospheric pressure or eastern winds prevailed previous to these dates. The following are the "critical days" for 1895:

Of the first order, Sept. 18, March 11, Aug. 20, Feb. 9, Oct. 18, April 9, July 22 and Jan. 11.

Of the second order, May 9, Nov. 16, March 26, April 25, Dec. 31, Oct. 11, Feb. 24, June 23, Sept. 1 and Nov. 2.

Of the third order, May 24, Dec. 2, Dec. 16, June 7, Aug. 5, June 25 and July 7.—Baltimore Sun.

LAUGHS AT DEATH.

How Two Sticks, a Bad Indian, Received a Capital Sentence at Deadwood.

When sentence was passed on "Two Sticks," the courtroom was packed, and when the presiding judge expressed his belief that all Indian murderers should be hung the people cheered, and the United States marshal was called upon to preserve order. Red Lab, commonly known as "Two Sticks" (since his crippled condition has compelled him to walk on crutches), the first of all his race to "feel the heavy hand of the invader," will be hung Christmas week for the cold blooded murder of a 16-year-old white boy. Throughout the trial Two Sticks has seemed amused at the proceedings and has felt sure of being acquitted. They did not hang Crow Dog, he argued, so they couldn't hang him. Crow Dog was the first Indian ever tried in Dakota courts. He was on trial here in 1882 for the murder of Spotted Tail, a chief of the Sioux tribe, and was found guilty. But the case was appealed to the supreme court of the United States by Crow Dog's attorney, known to the Indians as the "little man with the big voice" and now judge of this judicial district, and in the supreme court the Indian was acquitted.

Two Sticks is not popular, even among his own people. He is a bad Indian, according to their story. He was with Rain In the Face at the Custer massacre; he was at Wounded Knee, where one of his sons was "killed with grub in his mouth;" wherever the Indian wars have been most barbarous and bloody, wherever the innate cruelty and treachery of the red man have been most manifest, there Two Sticks has been in the midst of them. His hatred of the white man is bitter and intense.

Two Sticks received both verdict and sentence with absolute indifference. When asked by the judge whether he had anything to say, he replied, without any show of feeling or interest in the matter: "I am an old man, but have a brave heart, and am not afraid to die, but if I am to die I think it would be proper for me to see my relatives. I am an old man and would rather die right away now, for then I will not suffer any more. I do not consider myself doing anything very important toward the whites, but even for that I am to be executed, and I am glad that I am to be executed for my people." Then he laughed as though the whole thing were to him a huge joke. At last accounts he was singing in the jail—Deadwood Cor. Chicago Tribune.

The Downfall of Patent Eggs.

The Ohio state food commissioner has declared that patent eggs shall not be sold in the markets of that state and has seized a shipment of them in transit from the manufacturer in New York to a Cincinnati dealer. The desiccated egg has sold at 40 cents per pound, and one pound is equivalent to six dozen eggs. The commissioner's chemist says the albumen in the desiccated egg is obtained from the eggs of fish-eating birds, which can be secured by the millions on the low, uninhabitable islands along the Atlantic coast. They are not fit for food, and the albumen, alone, is taken from them in making desiccated eggs. The patent egg is largely used by hotels and bakeries.

DANGER IN PERFECTION.

A Prince and a Baron Imitated a Stag Up to the Killing Point.

It would be difficult to find on record a stranger hunting adventure than that experienced by Prince Hohenlohe, son of the German chancellor, and Baron Vietinghoff recently. They went out together to shoot stags and agreed to decoy the animals by imitating their call on a special horn. The hunters separated, each accompanied by a gamekeeper, and went in different directions. During the course of the day they approached each other, and each heard the other's decoy call and believed a stately stag was before him. Imitating the heavy steps of the animal, they noisily drew still nearer. The imitation of the steps and call was so well done that they finally arrived within ten paces of each other without perceiving their mistake.

The thicket was so dense that they could not see through it. Both stood still, repeating the challenge from time to time. Each still firmly believed that he was within a few paces of a real stag. At last the prince, tired of waiting, fired thrice rapidly in the direction of the supposed game. The first bullet glanced off the cartridge belt of Baron Vietinghoff, the second struck his watch and sprang off, the third fell dead from his pocketbook well filled with papers. The young baron, though hit three times, stood unwounded. He was so convinced that not his fellow hunter, but a stag, was before him that he attributed the shots to the explosion of cartridges in his belt and busied himself unfastening his belt for the purpose of throwing it away. The astonishment of both when they at last found out what had happened was great.—Berlin Special.

COMPETING WITH CHICAGO.

Norway Making Arrangements to Supply London With Mutton.

London will shortly have the advantage of another meat supply—this time from Norway—which, according to the London Telegraph, is perfecting arrangements for supplying the English metropolis with as much mutton, alive or dead, as it can spare for exportation. Systematic experiments were made recently under the supervision of the Stavanger Agricultural society, and the results were so satisfactory that in the approaching cold season it is to be repeated on a larger scale.

It appears that 80 sheep, each weighing about 100 pounds, were fattened for a week or so until they turned the scale at from 115 pounds to 123 pounds. They were then shipped to London, where they realized an average price, after deducting commission, of about $7.50, and as the total outlay had only been about $6.50 per head there was a net profit of nearly $1 on each animal.

Forty were also sent over with the skins, hoofs and interior intact, but on these three was an average loss of 10 shillings per head, partly explained by the skins being damaged through bad packing.

Nevertheless the Stavanger society has come to the conclusion that the business promises to be remunerative, and the English people have thus an additional guarantee of an adequate supply of mutton.

A Tyrannical Landlord.

According to Mr. Labouchere in London Truth, the Duke of Beaufort, one of the most tyrannous of the landlords of England, assumes to dictate all the affairs of the town of Stoke-Gifford. His grace took objection to the election of Admiral Close as a churchwarden and served notices to quit on the tenant farmers who voted for him. The duke afterward announced that he would withdraw the notices only on condition that the admiral resigned. In order that the farmers should not suffer, the admiral did resign. It now appears that Admiral Close himself was a tenant of the duke, and he also received a notice to quit his house, which has just expired. He has practically been evicted because he was chosen churchwarden without ducal approval.

Jim Root Leaves the Stage.

Jim Root, the locomotive engineer whose heroism at Hinckley caused him to fall into the hands of a theatrical manager in New York city, has retired from the stage and is home again after playing a brief engagement at a salary of $500 per week.

"I don't like this acting business," he said. "It may be all right for young fellows, but I'm getting too old to start in acting. It keeps a man up too late nights, and I never did like a night run. The only thing that caught me was the salary, and I couldn't refuse that."

It is understood that Mr. Root will return to his vocation on the St. Paul and Duluth line.—St. Paul Globe.

Granted His Request.

On payment of $800 a young man is excused from military service in Spain. The other day a man wrote to the queen that he had already paid $8,000 for 10 of his sons and begging her to excuse the other 14, as he had no more money. The queen granted the request.—Madrid Letter.

TRYING A BIG TELESCOPE.

Preliminary Test of the Forty Inch Lenses For the Yerkes Observatory.

In Cambridge on Sunday evening there was an experimental test of the great 40 inch telescope now being made for the University of Chicago by Professor G. E. Hale, the astronomer, under whose directorship the new Yerkes observatory of the University of Chicago will enter upon its career; a friend of his, a rising young physicist lost connected with the Massachusetts Institute of technology; Mr. Clark and his assistants. The great lenses, the largest that the world has ever seen, each of them equal in diameter very nearly to an ordinary buggy wheel, weighing with their mountings more than 1,100 pounds, were maintained in their position high in air by a great steel tube, 63 feet in length, and seeming in the dimness of the night almost interminable. The ponderous tube is poised midway upon a great shaft, which permits free motion in every direction, and this again is perched upon a massive pier of masonry capable of upholding in safety the tons of weight which it is called upon to bear.

Mounting the stepladder which served as a temporary observing chair, Professor Hale placed his critical eye at the tube, and then in deliberate succession applied the different tests known to astronomers. To the uneducated eye the glass on this preliminary test was truly at perfection, but the trained eyes of the experts caught points at times whereby the delicacy of the instrument might be increased. Then the planet Mars came within range of the instrument.

The first view of this object by Professor Hale brought forth exclamations of delight, for this telescope by far exceeded in light collecting ability any instrument which he had previously turned upon the planet. Mars showed itself as a great reddish yellow disk, whose clean cut edges attested the excellence of the instrument. Its brightness with 40 inches of aperture was almost sufficient to blind the eye, and its great disk was figured with the dark and light markings which define its topography. For an hour or more the planet was kept in view, delighting every one of the assembled group with the splendor of the sight. Then began a search for the satellites. These are faint stars, visible at their best only with good apertures, and so close to the planet as to be hardly beyond the glare of light which it diffuses. The outer one, Deimos, was easily caught, but for some time Phobos, its companion, could not be discerned. It was at last seen by Mr. Clark almost against the body of its principal, and for nearly half an hour it was followed by the different members of the company.

The lenses, excellent as they have proved to be, will again be placed in the shop, and with the knowledge gained of their minor inaccuracies of figure they will again undergo local treatment until they reach that high standard which has placed the Clark glasses always in the van in point of interesting astronomical discovery.—Boston Transcript.

PRETTY MANICURE GIRLS.

They Fascinate Now More Than the Typewriter Once Did.

The manicure operator is fast taking the place once held solely by the pretty typewriter—that is to say, it is a part of her business to have a gift for flirting, for sly glances, for sighs and giggles at unfunny jokes and stories, hers not to question why, or to have anything to say, but simply to listen and to applaud with her smiles. Upon her general good nature and her responsiveness depends the size of the tip which she receives, for these magnificent creatures do take tips, and the number of invitations to the theater and to dinner which she gets in a week is legion.

The fact is, she works for this kind of favor far more earnestly than for a legitimate success. The small salaries paid in this business are proverbial, but the opportunities are numberless, and the young women who take it up are generally good looking, well dressed and have a superficial kind of style picked up from the swell demimondaines who frequent the manicures religiously once a week. I have seen a number of innocent looking, pretty girls, new to the business, develop into gorgeously appareled creatures with blackened eyebrows and chemical hair. Then they graduate from the profession, and novitiates take their places. They have learned the lesson.

"Do you have very much fun in this business?" I asked a happy looking girl as she "treated" my nails the other day.

"Fun? Well, I should say so," she replied enthusiastically. "I am going out to dinner tonight with Mr. ——, president of the —— company. I tell you, he's the best friend we have. He takes one of us out every evening, and he's a perfect gentleman. Married? Oh, yes; his wife comes here, a lovely woman! He likes Miss A—— best, though. She's such a popular girl! On Saturday afternoons she always has a line of gentlemen waiting their turn. She really has more invitations than she can accept. She's so popular! Miss B—— is going on the stage this winter, you know. She's had a magnificent offer from Manager G—— of the 'Bar of Soap' company!"

Though the hours of the manicure girl are long and the salaries small, is it any wonder that there is always a waiting list of applicants for the vacancies which sometimes occur?—New York Letter in Boston Journal.

BURGLARY INSURANCE.

The Latest Thing In the Way of Guaranteeing Indemnity For Losses.

Burglaries have become so frequent in Chicago that several capitalists have now under consideration the formation of a burglary indemnity company. Hardly a day passes in which some residence or mercantile building is not entered by thieves and valuable property damaged or taken away. In a large percentage of the burglaries the property is never recovered. Even when it is found the article is generally in a damaged condition and of little value.

When the company commences business, its policy holders can go away from home for a few days or abroad for a vacation and not be in a perpetual state of worry about the safety of their household effects. This would be because the company believes prevention of housebreaking is even better than the conviction of the burglar. An efficient force of watchmen would patrol the district in which the insured lived.

When a burglary was committed, the policy holder would have to report at once to the offices of the company. Its agents would go to the building just as the adjusters of a fire company would in case of a loss. All the property damaged would be taken possession of as if it were salvage, and trained detectives would endeavor to run down the criminals.

A charter has already been issued to the company in Iowa, where a capital of $50,000 was subscribed. Application was then made to the insurance commissioner of Illinois to do business in this state. He looked up the law, and though it does not expressly include burglary indemnity companies in its provisions he decided that the company could legally do business if a $100,000 subscription was raised in the state. This will now be done, and the headquarters for the United States will be established in Chicago. From here branches will likely be established in all the large cities of the country. In Great Britain and Canada similar companies have successfully transacted business for several years.—Chicago Times.

COLORED WEATHER LORE.

Thick Feathers on Ducks and Other Signs of a Hard Winter.

A party of the wags who are always hanging around the National hotel held up old Carter Bowie, the colored man who has sold raw oysters from the can for seasons innumerable on Sixth street, yesterday, and after chafing him for awhile on various questions touched him in a tender spot by asking him what kind of weather Washington was going to have this winter.

"Tell yer, honey, yer bettah git yer coal in putty soon, kase days mitely squally times ahead," said Carter. "De ducks ain' nebber had ez much down onter day breases ez day is dis fall since I kin 'member. Hit's dat thick dat yer cyahnt see de meat ther hit nohow. Dat's er sho' sign dat de welder gwin ter be turr'ble cole. Den de breasbone ob a goose whut I seen wuz dess spotted up like er pinter dog's back, 'en dat's ernudder sign whut don't fale, nebber. En dar's ernudder thing. Ebber sence I fust got big nuff ter tote isters I dun see dat when we hab de smallpox in de fall time de winter whut come erlong atter hit is dess de debbil foh cole. Hit wuz datter way las' time, back yander in atee-atey. Yer 'member dat, don't yer? We had de smallpox in de fall, an de wedder was dess laik hit is now, sof' an sunny, an hit kep datter way twell clean up ter Krismus. Den, gennermen, she commence fur to git cole, an I lay dat ole Cyarter putty nigh froze an starve ter deaf, kase de ribber got froze ober clean ter de mouf, an dey martn't no isheter boat come up toe de w'arf foh 'bout tix weeks. Yaas, indeedy, fellers, hit's gwinter be colter dan de debbil soon ez de holerdays comes, an if enny ob youse is got yo' obercotes in de intrus shop I lay yer better git 'em out quick ez yer kin, kase yer'll need 'em, honey, yer'll need 'em wussen de licker an de seegyars yer throwin yer munny erway on. But dis ain't sellin isters. I gotten git sum munny time de ribber froze up ergin an keep dem ister boats down on de beds."—Washington Star.

A Merry Burglar.

A series of most daring robberies is now puzzling the Anderson (Ind.) officials. When Joseph Munchoff, a furniture dealer, awoke the other morning, he found the following note lying on his desk hardly ten feet from where he had been sleeping:

MY DEAR SIR—If you had some money in your pockets, I would not have bothered your watch and your wife's sealskin sack. I thank you for sleeping so sound.

NEW YORK BURGLAR.

Here are five pennies; have a cigar on me.

The note was neatly penned on Mr. Munchoff's note paper, and on it lay five pennies. Six other houses were entered and money taken when it could be found. It is thought that all of the robberies have been committed by this nervy individual.—Indianapolis Sentinel.

THE MATCHMAKING QUEEN.

She May Not Be Physically Strong, but Is Able to Arrange Convenient Marriages.

Queen Victoria is said to be getting increasingly feeble in her powers of locomotion and has to be carried up stairs or the smallest rise of ground. But whatever may be her physical condition her mental powers are absolutely unimpaired, and her capacity for work is undiminished. She takes increased interest, too, in matchmaking and has of late repeatedly expressed her opinion that the poorer princes of the younger branches of the royal house of England ought to marry into the wealthy aristocracy of Great Britain as Prince Adolphus of Teck has just done.

This young man has certainly done a wise thing by choosing as his wife the daughter of the Duke of Westminster, the richest peer in England. Few people outside the two families and the lawyers are likely to possess trustworthy information respecting the settlements in this match, but rumor has it that the duke has provided a dowry of $500,000 besides settling $25,000 a year upon the young couple. It may be said with absolute certainty that the prince has brought nothing into the settlement beyond life insurance policies and possibly a few thousands provided by the queen, with whom he is deservedly a great favorite.

It is no disgrace to the Duke of Teck to say that he lives well up to and probably considerably beyond his income, especially since the future king of England became his son-in-law.—London Cable.

Florence Blythe's Millions.

Florence Blythe-Hinckley has virtually come into possession of the large estate which contestants in the California courts so resolutely tried to wrest from her. Generally speaking, it is worth from $4,000,000 to $5,000,000. It consists of a San Francisco block, 80,000 acres of land in San Diego county, 44,000 acres of land in Mexico, adjoining California, and an interest in 1,800,000 acres of land in Mexico. Just what the Blythe estate interest in these 1,800,000 acres is will have to be decided by the Mexican courts. A suit has been brought to determine the size of the Blythe interest in the large tract of land. There is also $125,000 in cash on hand belonging to the estate. This will go principally to pay the expenses of administration of the estate.—San Francisco Letter.

A Salvation Army Boycott.

The Salvation Army is being boycotted in Finland. So strictly is this being carried out that any mention of the army in print or any advertisement bearing on the movement is sufficient to cause an entire issue of a newspaper to be canceled.—London Tit-Bits.

CHOLLY'S CONTRIBUTIONS.

Bits of Gotham Gossip Picked Up In Sacred Precincts and Whispered Outside.

I am requested to deny in capital letters that any matrimonial engagement exists between Miss Odette Tyler and Mr. Howard Gould. I am to assert that the $5,000 ruby [illegible] of friendship only.

Edward Gould [illegible] in building a [illegible] to try to [illegible] fortunes of Virginia.

Mrs. Bradley-Martin's return [illegible] will be awaited [illegible] since it is known that she has bought the diamond [illegible] of the unfortunate Marie Antoinette.

[illegible] Mrs. Bradley-Martin has [illegible] industry had really become too [illegible].

Almost every other woman in a [illegible] box at the opera [illegible] [illegible] headpieces are [illegible].

A [illegible] will [illegible].

It is not often that we [illegible] feats of strength with noblemen of continental Europe except in regard to their tenacity in holding on to American heiresses.

But it seems that we have been entertaining a veritable Samson in the person of the very agreeable but by no means muscular looking Count Hadik, who spent the summer in Newport and is going to spend the winter in New York.

At an exhibition given at one of the clubs the other day he astonished the company by snapping chains as neatly as one breaks off an engagement these days, by "putting up" 150 pound dumbbells and by tearing in two three packs of cards held together.

I have seen some very peculiar tricks with cards performed by foreign noblemen, but never one that excelled this.

As Count Hadik is also said to be one of the best pistol shots in Europe, there seems to be every prospect that he will complete his American tour unmolested and unharmed.—Cholly Knickerbocker in New York Recorder.

Heads You Lose, Tails I Win.

The Chinese have offered a reward of so many taels (a Chinese coin) for the head of every Jap who can be killed. Somebody says this is a case of heads you lose, tails the other fellow wins.—New York Times.

Beggs' Little Giants. The most perfect pill made. One pill a dose and 40 doses in a bottle. Cheapest and the best. Always call for Beggs' Little Giants and you will not be disappointed. Sold by City Drug Store and West side Drug Store.

For Rent.

A four room house in Lakeside. Enquire at this office.

House for Rent.

A good, 7 room house on Arbutus Avenue, Lakeside, will be rented very low. Monthly payments in advance. For particulars, call at this office.

Beggs' Diarrhoea Balsam is positively the greatest medicine in the world for all bowel complaints. It relieves at once and no bad results follow.

For Sale.

Two good houses and lots for sale on Garden avenue. Big bargain. Call on TIMOTHY COFFEY.

Mr. Alex. Holton
Alden, Michigan.

Splendid Results

Disabled by Dyspepsia

Cured by Hood's Sarsaparilla.

"C. I. Hood & Co., Lowell, Mass.:

"I have taken Hood's Sarsaparilla with splendid results. I was troubled with dyspepsia so bad that I could not work. I am 36 years of age and a carpenter and joiner by trade. I commenced a course of treatment with one of our physicians, but in vain. Finally I was persuaded to buy a bottle of Hood's Sarsaparilla.

'I Took Just One Bottle

and I have not lost a day's work since, on account of my old trouble of dyspepsia. It has also improved my general health and I feel much stronger. I gladly recommend Hood's Sarsaparilla as an excellent blood purifier." ALEX. HOLTON, Alden, Michigan.

Hood's Sarsaparilla Cures

Hood's Pills are the best family cathartic, gentle and effective. Try a box. 25 cents.

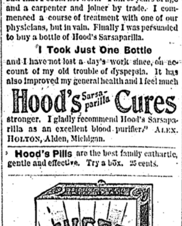

ABSOLUTELY PURE
THE OLD RELIABLE
SWEET CAPORAL
CIGARETTE
Has stood the Test of Time
MORE SOLD THAN ALL OTHER BRANDS COMBINED

A RICH TABLE SERVICE

Is a housekeeper's pride. You can't make a change or a table (what it ought to be) without silver. We are prepared to furnish to all who have tables, breakfast, dinner and tea sets, in the latest and most elegant designs of the season. The cheapness of the white metal and our very reasonable prices place handsome silverware within the reach of all. Dame Fashion is always offering something new in jewelry, and we follow suit with a show of all the latest novelties. Standard time is the thing, and we have it in gold and silver at such prices as will surprise you. When in want of anything in the jewelry line call at the

Chicago Lumbering Co's Store.

JEWELRY DEPARTMENT.

WE GUARANTEE SATISFACTION OR MONEY REFUNDED.

N. B.—We also have a fine line of Cut Glass and Fine China. Call and see

THE INTER OCEAN

IS THE

Most Popular Republican Newspaper of the West And Has the Largest Circulation.

TERMS BY MAIL	DAILY (without Sunday)	$6.00 per year
	DAILY (with Sunday)	$8.00 per year
	The Weekly Inter Ocean PER YEAR	$1.00

AS A NEWSPAPER THE INTER OCEAN keeps abreast of the times in all respects. It spares neither pains nor expense in securing ALL THE NEWS AND THE BEST OF CURRENT LITERATURE.

The Weekly Inter Ocean

AS A FAMILY PAPER IS NOT EXCELLED BY ANY.

It has something of interest to each member of the family. ITS YOUTH'S DEPARTMENT is the very best of its kind. ITS LITERARY FEATURES are unequaled.

POLITICALLY IT IS REPUBLICAN, and gives its readers the benefit of the ablest discussions on all live political topics. It also gives them THE NEWS OF THE WORLD.

IT IS A TWELVE-PAGE PAPER.

THE INTER OCEAN IS PUBLISHED IN CHICAGO, THE NEWS AND COMMERCIAL CENTER OF ALL WEST OF THE ALLEGHANY MOUNTAINS, AND IS BETTER ADAPTED TO THE NEEDS OF THE PEOPLE OF THAT SECTION THAN ANY PAPER FARTHER EAST.

It is in accord with the people of the West both in Politics and Literature.

Please remember that the price of The Weekly Inter Ocean is ONLY ONE DOLLAR PER YEAR. Address THE INTER OCEAN, Chicago.

B. P. Pollock & Co.

AS has been previously announced we are here, and as a result High Price has been smashed until if you should meet him you would hardly recognize him. The American people are never slow to crown their champion, which fact we are pleased to note, but there is always some one to spring in between the real Hero and an admiring public and point to the fallen enemy and shout "Look at me! Just see what I have done. Can't you see it was I, I, I who did this." Moral—do not be deceived, but stand by your true friends,

B.P. POLLOCK & CO.

S: ALBAN'S MISSION.

(Occupying temporarily the Central School Bldg.)

SUNDAY SERVICES.

Morning Prayer,	10:30 a. m.
Communion and Sermon,	10:30 a. m.
Evensong, Litany and Address,	7:30 p. m.

FRIDAY EVENINGS.

(At different places as announced.)

Litany and Address, 8:00 p. m.

All are welcome. C. F. DRAKE, M. D. Priest in Charge.

I. O. O. F. Manistique Lodge No. 353 meets every Wednesday evening at 7:30 o'clock. Visiting brothers welcome. Look for red light.

JOHN DEANO, N. G.

A. R. MONROE, Sec.

ENCAMPMENT NO. 52, I. O. O. F., meets every first and third Tuesday of each month.

A. R. MONROE, C. P.

A. McLEOD, Scribe.

THE BEST IS THE CHEAPEST

Buy The Mason & Hamlin Organ and Piano, 149 Wabash Avenue, Chicago.

MRS. A. C. BABCOCK

SONS OF VETERANS.

W. E. Clarke Camp No. 202 meets in regular meeting every other Wed. Eve. at S. V. Hall. Visiting brothers and G. A. R. members always welcome.

WILLIAM SMITH, Capt.

GEO. GAVAR, First Sergt.

KNIGHTS OF PYTHIAS,

EVERGREEN LODGE NO. 91.

Regular meetings every Thursday night in Odd Fellow's hall. Visiting brothers welcome.

L. O. KIRSTINE, C. C.

A. C. MILLER, K. of R. & S.

To the Public!

I wish to announce that I have removed my Cleaning, Dyeing and Tailoring business to the store of J. Peterson, Oak street (opposite the American House), where I am prepared to do any thing in my line at lowest prices possible, and guarantee all my work. Hoping to receive a liberal share of your patronage in the future, as in the past, I am yours ready to serve,

J. SCHUMAN,

Dyer, Cleaner, Repairer and Tailor.

Address a postal or send word and I will call for all work.

Detroit Weekly Tribune

Price Reduced

—TO—

75 Cents a Year.

Unsurpassed as a Newspaper.

Unrivaled in Popular Interest.

Soundly Republican.

An Agent wanted in every Township in Michigan, to whom liberal terms will be given.

THE TRIBUNE - - Detroit.

LUCKY GOLD HUNTERS.

Some of Those Who Struck It Rich In the Victor Fields Were Poor Men.

During the period of first locations among the rich mines at Victor there were incidents which form an interesting history concerning the character of the men and the peculiar circumstances under which they made their lucky finds. All of them were poor, and nearly all have quickly grown from poverty to affluence, while many others now share the benefits of their fortune. It is well known that the two leading discoverers were poor carpenters—W. S. Stratton, the millionaire owner of the Independence, and W. T. Shemwell, who found the Elkton. Of all men known to possess wealth Mr. Stratton is one of the least pretentious, though he realizes the benefits and blessings of fortune and says he will enjoy the uses of his money to the end of making the balance of his life pleasant. Shemwell, owning 100,000 shares in the Elkton, is over in Honolulu with his family, having a good time on an income of $1,000 per month.

It is well known that Burns and Doyle were also poor young men who found the rich Portland mine by the usual chances of the prospector and for some time were unaware of their good fortune. When they had reached a depth of 18 feet in the process of development work, John Hannan, another poor prospector, purchased a third interest in the claim for $300. After the purchase, greatly to his joy and in one sense to the discomfiture of the locators, an essay from the ore gave returns of $20,000 in gold to the ton. Immediately after that the partners shipped 19 small sacks that netted them $1,900 cash. Since that time these men have grown wealthy, and the group of mines belonging to the Portland continues to grow in richness. Many others in the district are now going through the first stages of such experiences, and there are many more mountains and hills that will some day be scarred and drilled and honeycombed as Battle mountain appears to be today.—Denver Times.

SMITH'S QUEER AILMENT.

His Tongue Suddenly Runs Amuck and Disgraces Him.

As curious a case as has ever come up in the municipal court of this city probably was that of Captain J. B. Smith, who appeared before Judge Reid today to answer the charge of using vulgar and foul language on the streets, the warrant being sworn out for his arrest by Dr. J. C. Orchard. The charge was not denied by Captain Smith, who, through his attorney, entered a plea of being unable to hinder himself from using such language; that the muscles of his throat were affected with St. Vitus' dance, producing at times involuntary ejaculations for which he was not responsible, but which were directly traceable to the effects of the peculiar malady by which he is afflicted.

Smith may be talking rationally enough with a person, when he will at once make use of the foulest expressions and has been known to threaten the lives of his listeners, and in the next breath he will give the assurance that he did not mean anything he said.

Judge Reid ordered him to keep off the street, and his friends agreed to keep him in a private boarding house, and he stated that he would write to California for money and would leave the city by Monday next.

Smith has been sheriff of San Francisco county, Cal., and has held other responsible offices in that county. He was committed to the insane asylum at Salem, Or., last September, on account of his strange malady, but escaped from the institution and came to Tacoma. The doctors of the asylum discovered that he was not insane and entered his formal discharge from the institution on the books two days after his escape. He was brought before Judge Stalleup two weeks ago and examined as to his sanity and discharged. He is quite wealthy.—Tacoma Dispatch.

WHISTLER'S EGOTISM.

Now He Is Really Angry at Du Maurier and Is Quietly Kicking Himself.

The world of high class Bohemia in London has not yet ceased laughing over the vociferous disgust of Whistler that Du Maurier left him out of the story of "Trilby," which is now printed in book form. For the sake of the advertising in it Whistler wrote a stingingly bitter letter to Du Maurier reproaching the author for drawing the painter's likeness in his novel, but now that the author has cut the painter out Whistler is really furious. Before he was only pretending to be so. This self expatriating American is one of the original celebrities of Europe. Once I had occasion to call at his studio in Chelsea on business connected with the art exhibit of the American exhibition in London. He wore a velvet coat, a low cut waistcoat, unlaundered shirt, flowing orange necktie, wide trousers and felt slippers, and spoke only epigrams, some of which were good. Later on I expressed a wish to look at some of his work.

"My dear fellow," he exclaimed in great seeming astonishment, "can you put up with a creation after having met the creator? The part can never equal the whole."

I dispersed "that tired feeling" with a glass of sherry and persuaded him to show me the pictures. That was what I was there for.—New York Press.

Railway Up the Jungfrau.

The Swiss authorities have at last sanctioned the plans for a railway up the Jungfrau. The railway will, in its upper extremity, run in a tunnel, rising in spirals in the interior of the mountain and will end on a little rocky plateau on the western side of the summit. The last portion of the ascent will be made, painful to relate, by something so intensely modern as an elevator. The narrow ridge at the summit will be leveled by blasting for a hotel.

SAFETY ON THE WATER.

The Inspector's Department's Claim of Efficient Work.

Nearly 700,000,000 people carried on American steamers during the last fiscal year and only 235 lives lost, of whom but 96 were passengers, is the prominent feature of the new annual report of Supervising Inspector General Dumont of steam vessel inspection service. This is a smaller mortality among the same number of people, we have no doubt, than if they had all staid at home and went regularly to bed, to say nothing of traveling by rail. It proves again what we have often remarked—that travel by American steamers under the system of inspection now enforced is the safest that could possibly be devised. Thirty-five of the 96 passengers above referred to lost their lives in one disaster—the sinking of the tugboat James D. Nicol off Sandy Hook on a Sunday in June last, and General Dumont states that this disaster was solely due to the fact that the tug was being navigated by a person wholly inexperienced.

It is further stated in the report that of the nearly 11,000 boilers inspected accidents causing the loss of life have occurred to but 15 of them, defects in upward of 700 being detected and remedied; also that of 100,274 new life preservers examined only 64 were found deficient. This statement shows that as great care is taken in the inspection of equipments to prevent disaster as in the machinery employed to run them and the men who man them. In regard to the latter no less than 38 applicants for master's and pilot's licenses were rejected during the year on account of color blindness, although 1,544 passed the tests. All of which goes to show that the traveling public and the steam vessel fraternity as well have every reason to repose confidence in the inspection system as at present managed.—Marine Journal.

Mrs. Vanderbilt's Partridges.

By the authentic and authoritative way of an English print the word comes that when Mrs. Vanderbilt wants to eat the wing of a partridge she has ten birds cooked and served from which to choose. There are several Mrs. Vanderbilts in this country who might easily afford this method of selection, but the London newspaper does not venture further than this wholesale statement. And why only ten birds? It doesn't take millions to buy ten partridges. A really good story would be that a partridge with ten wings was offered.—New York Times.

Don't Tobacco Spit or Smoke your Life Away is the truthful startling title of a little book that tells all about No-to-bac the wonderful, harmless Guarantined tobacco habit cure. The cost is trifling and the man who wants to quit and can't runs no physical or financial risk in using "No-to-bac." Sold by all druggists.

Book at Drug Stores or by mail free Address the Sterling Remedy Co., Indiana Mineral Springs, Ind.

Beggs' German Salve. The Great German Pile Remedy. It has cured thousands and will cure you if you will give it a trial. Also equally good for cuts, bruises, old sores, etc. Price 25 cts. Sold by City Drug Store and West side Drug Store.

Bucklen's Arnica Salve.

The best salve in the world for Cuts Bruises, Sores, Ulcers, Salt Rheum, Fever Sores, Tetter, Chapped Hands, Chilblains, Corns, and all Skin Eruptions, and positively cures Piles, or no pay required. It is guarnteed to give perfect satisfaction, or money refunded. Price 25 cents per box. For sale by A. S. Putnam & Co.

Have you a dark, greasy skin with pimples and eruptions? These are forerunners to inform you your liver and kidneys are affected. One bottle of Beggs' Blood Purifier and Blood Maker will remove the cause and the skin become clear and bright. Sold by City Drug Store and West side Drug Store.

Flowers.

Some of the very nicest of flowers, both in pots or boquets will be found for sale at the residence of

MILLER ROSE,

Division street.

Beggs' Hair Renewer can and will renew your hair. It acts directly on the follicles or roots of the hair. It not only renews but invigorates the hair and cures diseased scalps. Price 75c. Sold by City Drug Store and Westside Drug Store.

Some people buy Fruit Trees of any agent that comes along, then kick themselves afterwards because the trees die. One great trouble is the trees are exposed to the sun and wind to long before the purchaser gets them, then not knowing just how to care for them they die after they are set out. Now if you want to overcome this difficulty and get satisfaction, patronize home trade and call on GREENWOOD & SON, Manistique, Mich. Remember their prices are away down an they guarantee all their stock.

ASK YOUR HORSESHOER FOR THE NEVERSLIP THE ONLY SHOE FOR WINTER USE.

It ABSOLUTELY prevents slipping, and insures perfect safety and comfort to horse and driver. Shod with the "Neverslip," your horse's feet are always in good condition—kept so by not having to constantly remove the shoes for sharpening.

The CALKS are REMOVABLE, Steel-Centered and SELF-SHARPENING

When worn out new Calks can be easily inserted without removing shoes, saving an immense amount of time usually lost at the blacksmith shop.

On receipt of postal will mail free our descriptive circular containing prices of Calked Shoes, ready to be nailed on, for trial, offered this winter at very low prices.

DUNNING BROS. & CO.,

MENOMINEE, MICH.,

DEALERS IN

Hardware, Blacksmiths' Supplies, Etc., Etc

Sole Agents for Schoolcraft County.

THAT'S QUEER!

You say a collar and cuff that are waterproof?

Yes.

And perspiration will not affect them?

Yes.

And when dirty you need only wipe them off with a wet cloth or sponge?

Yes.

Wonderful! How are they made?

A linen collar covered on both sides with waterproof "CELLULOID." Looks exactly like a linen collar.

Is it the only waterproof collar and cuff made?

No, but it is the only one made with the linen interlining and consequently the only one that can give entire satisfaction, because it is the best.

How can I know that I get the right kind?

Because every piece is stamped as follows:

TRADE CELLULOID MARK.

Inquire for that and refuse anything else, or you will be disappointed.

Suppose my dealer does not have them?

He probably has, but if not, send direct to us, enclosing amount. Collars 25c., Cuffs 50c. State size, and whether collar wanted is stand-up or turned-down.

THE CELLULOID COMPANY,
127-29 Broadway. NEW YORK.

PALACE STEAMERS. LOW RATES.

TO CLEVELAND, PITTSBURG, BUFFALO and ALL Points East.

EVERY EVENING BETWEEN

DETROIT and CLEVELAND

Connecting with earliest trains at Cleveland for all points East, South and Southwest.

Sunday Trips June, July, August and September Only,

Two Trips Per Week Between

Toledo, Detroit, Macinac

Leaving St. Ignace Wednesdays 7:30 a. m., Saturdays 2:30 p. m.

Two new steel passenger steamers have just been built for our Upper Lake Route, costing $300,000 each. Send for illustrated pamphlet. Address,

A. A. SCHANTZ, G. P. & T. A. DETROIT, MICH.

THE DETROIT & CLEVELAND STEAM NAV. CO.

Arcade Livery

PEARL STREET,

BEBEAU BROS., Proprietors.

OPEN DAY OR NIGHT

Fine New Turnouts for Pleasure or Business Driving.

GOOD HACK IN CONNECTION.

Special attention given to Funeral and Wedding calls.

CALL BY TELEPHONE.

W. L. DOUGLAS $3 SHOE IS THE BEST. NO SQUEAKING.

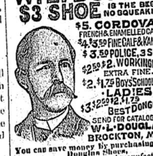

$5. CORDOVAN, FRENCH & ENAMELLED CALF.
$4.$3.50 FINE CALF & KANGAROO.
$3.50 POLICE, 3 SOLES.
$2.50 $2. WORKINGMENS EXTRA FINE.
$2. $1.75 BOYS' SCHOOL SHOES.
·LADIES·
$3. $2.50 $2. $1.75 BEST DONGOLA.
SEND FOR CATALOGUE
W·L·DOUGLAS, BROCKTON, MASS.

You can save money by purchasing W. L. Douglas Shoes.

Because, we are the largest manufacturers of advertised shoes in the world, and guarantee the value by stamping the name and price on the bottom, which protects you against high prices and the middleman's profits. Our shoes equal custom work in style, easy fitting and wearing qualities. We have them sold everywhere at lower prices for the value given than any other make. Take no substitute. If your dealer cannot supply you, we can. Sold by

BLUMROSEN BROTHERS.

NOTICE TO TEACHERS

Examination of Teachers by the Board of School Examiners of Schoolcraft County: Regular Examinations at the court-house in the village of Manistique on the last Friday and Saturday of October.

Examinations commence at 9 o'clock a. m.

Requirements for Third Grade Certificates are as follows: Seventy-five per cent. in Arithmetic, Grammar and Orthography; all other branches, sixty per cent.; a general average of seventy-five.

MRS. A. S. PUTNAM,
C. W. DUNTON,
MRS. N. C. MERSEREAU,
Board of Examiner

STOVES

ALL STYLES AND SIZES FOR EVERY KIND OF FUEL.

THE GENUINE ALL BEAR THIS TRADE-MARK. BEWARE OF IMITATIONS

GARLAND STOVES AND RANGES

"The World's Best"

BOTH

COAL and WOOD. | HEATING, COOKING.

WE HAVE IN STOCK THE FAMOUS

Majestic Steel Range

FOR COAL OR WOOD,

Which has no equal as a baker. We ask those in need of such a stove to call and examine the ones now being shown.

Our line of General Hardware and Tinware is Complete, and our Prices are Right.

Chicago Lumbering Co's Hardware Store,

FIRST CLASS

Livery Rigs,

ORR & DOAN,

West Side—near Hotel Hiawatha.

We Keep None but the Best Horses and Fines and Most Stylish Rigs.

Our Motto:
Everything First-Class and Charges Reasonable

GIVE US A TRIAL.

Our Bus will call at all the hotels for passengers in good time for all trains, or at private houses when ordered. East siders can leave orders at Orr Bros. market, or telephone Hiawatha Hotel

DIRECT ROUTE TO

Canadian Provinces,
New England,
New York,
All Points East.

Through Sleepers to Montreal and Boston Daily.

Soo-Pacific Line,

SOO LINE

—AND—

Canadian Pacific Ry.,

—TO—

Victoria, Vancouver, New Whatcom, Seattle, Tacoma, Portland, San Francisco, Puget Sound and California Points.

First Class and Tourist Sleepers to the Coast Daily

THOUSANDS of acres of fine Timber Lands in Michigan and Wisconsin.

MILLIONS of acres of choice Government Land free in North Dakota.

LOWEST RATES. BEST SERVICE.

For particulars call or write

W. S. THORN, City Tkt. Agt. 398 Robert St., St. Paul. (Hotel Ryan.)

H. E. HUNTINGON, City Tkt. Agt. 127 Third St. South, (Guaranty Bld.) Minneapolis

—OR—

C. B. HIBBARD, Genl. Pass. Agent, Minneapolis Minn.

A Winter's Entertainment!

GREAT VALUE FOR LITTLE MONEY.

WEEKLY NEWS OF THE WORLD FOR A TRIFLE!

THE

New York Weekly Tribune

A twenty-page journal, is the leading Republican family paper of the United States. It is a NATIONAL FAMILY PAPER, and gives all the general news of the United States. It gives the events of foreign lands in a nutshell. Its "Agricultural" department has no superior in the country. Its "Market Reports" are recognized authority. Separate departments for "The Family Circle," "Our Young Folks," and "Science and Mechanics." Its "Home and Society" columns command the admiration of wives and daughters. Its general political news, editorials and discussions are comprehensive, brilliant and exhaustive. A special contract enables us to offer this journal and the

Semi-Weekly Pioneer

FOR ONE YEAR FOR ONLY $1.75,

CASH IN ADVANCE.

The regular subscription for the two papers is $2.50. Subscription may begin at any time. Address all orders to

PIONEER, Manistique.

Write your name and address on a postal card, send it to Geo. W. Best, Room 2, Tribune Building, New York City, and sample copy of The New York Weekly Tribune will be mailed to you.

THE......

C. L. Furniture Store

Invite all to inspect THEIR

Fall and Winter Stock.

Our $12.50 Hardwood Three-Piece Chamber Suits are going fast.

COME AND GET ONE.

UNDERTAKING AND EMBALMING SPECIALTIES.

TO THE PUBLIC:

On account of dissolution of partnership, we will be compelled to sell out all of our immense stock of

Clothing, Gent's Furnishings, Hats, Caps, Etc.,

BELOW COST.

THESE goods must be sold, and it will be to your interest to investigate. Everything goes before the holidays, as we must positively close partnership by that time.

Tailor Made Suits,	-	$18.00 and up.
" " Overcoats,		18.00 "
" " Pants,	-	5.00 "

SCHUMAN & HORWITZ.

Many Bargains

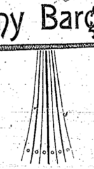

In Our Grocery and Crockery Departments

Are attracting customers from far and near. Our stock is as complete as any in town, and, as our expenses are small, we can well afford to sell at the lowest prices possible for strictly first-class goods. We are doing a brisk business right along, even in these dull times, which is good evidence that we are on the right track. We are always ready to serve you with the best of goods, which will meet your favor and be easy on your pocket book.

W. L. MIDDLEBROOK, PROP.

SPOT CASH STORE.

Give us your order for Winter Apples.

IF YOU WANT

BARGAINS

Just make a mental memorandum of the following goods and then call and see us. After purchasing of us you will go your way rejoicing.

Toys, Dolls, Sleds
Tea Sets, Cups & Saucers,
Tin Sets Novelties,
Rocking Horses,
Manicure Sets,
Toilet Cases,
Shaving Sets,
Photograph Albums.

and 1001 other things too numerous to mention, among which is Books and Booklets.

Fydell & McCullough.

$2.50 CLEVELAND -TO- BUFFALO

Via "C. & B. LINE."

Commencing with opening of navigation (about April 1st). Magnificent side-wheel steel steamers

"State of Ohio" and "State of New York."

DAILY TIME TABLE.
SUNDAY INCLUDED.

Lv. Cleveland, 6:15 P.M. | Lv. Buffalo, - 6:15 P.M.
Ar. Buffalo, - 7:30 A.M. | Ar. Cleveland, 7:30 A.M.

Central Standard Time.

Take the "C. & B. Line" steamers and enjoy a refreshing night's rest when enroute to Buffalo, Niagara Falls, Toronto, New York, Boston, Albany, 1,000 Islands, or any Eastern or Canadian point.

Cheap Excursions Weekly to Niagara Falls.

Write for tourist pamphlet.

H. R. ROGERS, GEN'L PASS. AGT. T. F. NEWMAN, GEN'L MANAGER

CLEVELAND, O.

A few Good 7 per cent. Investment for sale at the Manistique Bank. In amount rom $100 up.

C. W. REINWAND, Merchant Tailor.

SHOP—Next Door to Commercial Hotel, Oak St.

I do my own CUTTING AND FITTING.

I keep Cloths in Stock and have Samples to select from.

None but the best of workmen employed in the shop.

GIVE ME A CALL.

PATENTS

Caveats, and Trade-Marks obtained, and all Patent business conducted for MODERATE FEES. OUR OFFICE IS OPPOSITE U. S. PATENT OFFICE and we can secure patent in less time than those remote from Washington.

Send model, drawing or photo., with description. We advise, if patentable or not, free of charge. Our fee not due till patent is secured.

A PAMPHLET, "How to Obtain Patents," with cost of same in the U. S. and foreign countries sent free. Address,

C. A. SNOW & CO.
OPP. PATENT OFFICE, WASHINGTON, D. C.

DAVID A. GOURICK,
(Formerly of the Philadelphia Bar.)
ATTORNEY AND COUNSELLOR AT LAW.
Offices, Atlantic Building.
WASHINGTON, D. C.

Practices before all the Courts and Departments, and gives, especial attention to all kinds of business arising under the Public Land and Mining Laws; Obtains Patents for Inventions and Designs; prepares and files Caveats; registers Trade-marks and Labels and secures Copyrights; diligently prosecutes Claims for Depredations by Indians, and all kinds of War Claims, Pensions, etc., and gives promt attention to Official's Claims for fees; Postmaster's Accounts, and business of Contractors and Sub-Contractors relating to Post Offices and Mail Routes. In short he has Expert Assistants and unexcelled facilities for attending to any business that anybody may desire to have Carefully and Promtly attended to at the Capital of the Nation.

Oyster Supper.

The Baptist Young People's Union will give an oyster supper in Odd Fellow's hall, Wednesday evening, Dec. 12, 1894. A general attendance is requested. Arrangements are being made for a grand social time.

Masonic Election.

At a regular meeting of Lakeside Lodge, No. 371, F. & A. M., held on Monday evening last, it being the time for the annual election of officers, that order of business was gone through with and the following is the result:

I. S. Phippeny, W. M.
E. D. Carr, S. W.
R. B. Waddell, J. W.
E. C. Brown, Treasurer.
Ed. Ashford, Secretary.
Charles A. Bronson, S. D.
N. J. Olson, J. D.
A. P. Ekstrom, Tyler.
Rev. J. C. Rooney, Chaplain
W. C. Bronson, Marshal.
E. W. Miller and H. Adams, Stewards.
C. J. Thoenen, Rep. to G. L.

These officers will be installed next Monday evening. After the election a magnificent banquet was given, at which there were some 50 persons as participants. The order here is reported in a highly flourishing condition. Members are expected to be in attendance at their next meeting.

ESTRAY—A young heifer strayed onto the premises of the undersigned, some two weeks since. The owner can have the same by paying all charges. DUGALD McGREGOR.

Danger from Catarrh.

The most important feature about that very common complaint, catarrh in the head, is its tendency to develop into some other more serious and dangerous disease. The foul matter dropping from the head into the bronchial tubes or lungs is very liable to lead to bronchitis or consumption, that destroyer which causes more deaths in this country than any other disease. As catarrh originates in impurities in the blood, local applications can do but little good. The common sense method of treatment to purify the blood, and for this purpose there is no preparation superior to Hood's Sarsaparilla. The powerful action of this medicine upon the blood expels every impurity, and by so doing cures catarrh and gives health to the entire organism.

For diarrhoea, dysentery or any disease of the bowels, try Beggs' Diarrhoea Balsam. Purely vegetable. Sold by City Drug Store and Westside Drug Store.

Knights of the Maccabees.

The State Commander writes us from Lincoln, Neb., as follows: "After trying other medicines for what seemed to be a very obstinate cough in our children we tried Dr. King's New Discovery and at the end of two days the cough entirely left them. We will not be without it hereafter, as our experience proves that it cures where all other remedies fail."—Signed F. W. Stevens, State Com.—Why not give this great medicine a trial, as it is guaranteed and trial bottles are free at A. S. Putnam & Co.'s Drug Store. Regular size 50c. and $1.00.

Thousand cases of rheumatism have been cured by Hood's Sarsaparilla. This is abundant reason for belief that it will cure you.

Poor Digestion

Leads to nervousness, fretfulness, peevishness, chronic dyspepsia and great misery. Hood's Sarsaparilla is the remedy. It tones the stomach, creates an appetite, and gives a relish to food. Is makes pure blood and gives healthy action to all the organs of the body. Take Hood's for Hood's Sarsaparilla CURES.

HOOD'S PILLS become the favorite cathartic with every one who tries them. 25c.

It May Do as Much for You.

Mr. Fred. Miller, of Irving, Ill., writes that he had a severe kidney trouble for many years, with severe pains in his back and also that his bladder was affected. He tried many so called Kidney cures but without any good result. About a year ago he began the use of Electric Bitters and found relief at once. Electric Bitters is especially adapted to cure all kidney and liver troubles and often gives almost instant relief. One trial will prove our statement. Price only 50c. for large bottle. At A. S. Putnam & Co.'s Drug Store.

Aphorisms---Laconics---Proverbs.

Lawing is very costly.
Good match prevents harm.
The world is his, who enjoys it.
Every vice wars against nature.
Genius is only energy intensified.
Bad books are fountains of vice.
Patience is a plaster for all sores.
Can he love the whole, who loves no part?
Double-dealing is the index of a base spirit.
Good intentions will not justify evil actions.
An idle man's head is the devil's work-shop.
Expect nothing of those who promise a great deal.
An examination of facts is the foundation of science.
When you want anything always ask the price of it.
What little, insignificant trifles cause us to lose our tempers.

Highest of all in Leavening Power.—Latest U. S. Gov't Report.

Royal Baking Powder

ABSOLUTELY PURE

De red bird love to drink whar he can see himself in de water.

De young rooster dat crows too loud am 'electioneerin' fer a lickin'.

De rabbit kin make de best time when he is trabblin' for his health.

Occupation cures one half of life's troubles, and mitigates the other.

Thoughts always precedes action, and action very often follows thought.

The sweet nature of a woman will overcome even the influence of the devil.

De mule hab so much goodness in his face dat he don't hab none for his hind legs.

With fear and trembling man must work out is own salvation; no laws can save him.

By allowing no play for other ideas, no room for other methods, we dig the grave for our own.

Humanity is too large a thing to be expressed in one thought or to be saved by one "ism."

The depression in business is simply terrible, even the peanut man says his business is at a standstill.

Don't you believe a woman thinks the most of a truthful man? Well, it depends a good deal on how homely she is.

I'll tell you why horses are so cheap. There has been for the past eighteen months too many jackasses in Washington.

There is a fortune in store for the man who will invent a scheme for making train robbers dangerous to the robbers.

A lie that is all a lie can be met and fought with outright, but a lie that is half a truth is a much harder matter to fight.

The next think to upset this community will be Christmas—when the women will have a chance to show how crazy they can be.

It must be pride that keeps the top of women's heads of a high temperature, for it stands to reason that the bow of ribbon combined with a spray of jet worn by many cannot do it.

Don't ask your husband to be both master and mistress of the house. Don't expect him to oversee your servants or to do things that you, as mistress of your own home ought to do.

Our western cities are simply wonderful, which without any period of development, seem to spring straight into a full growth of every modern convenience, but where, even among the rush of street cars and the ringing of telephone bells, one seems still to catch the echoes of the woodsman's ax and the scout's rifle.

It may be set down as an invariable rule that where the promised return is large the risk incurred is correspondingly great. This applies to all speculative operations of a bona fide nature, but where good faith is lacking the risk is all on the side of the investor. There are positively no safe investments which will return dividends of ten or fifteen per cent. a month, and few which bring that much per year. Let the hard-earned dollars be invested in building and loan stock or deposited in saving banks, but never in blind pools or anything half so "promising."

What are you good for, my brave little man?
Answer that question for me it you can
You, with your ringlets as bright as the sun,
You with your fingers as white as a nun,
All the day long, with your busy contriving;
Into all mischief and fun you are driving;
See if your wise little noddle can tell
What are you good for; now ponder it well.
Over the carpet the dear little feet
Came with a patter, to climb on my seat.
Two merry eyes, full of frolic and glee
Under their lashes looked up unto me;
Two dimpled hands, pressing soft on my face,
Drew me down close in a loving embrace:
Two rosy lips gave the answer so true:
Good to love you, mamma, good to love you.

The mineral, vegetable and animal kingdoms, are designed for the nourishment, clothing habitation, recreation, delight protection and preservation of the human race; abuse does not take away use, any more than the falsification of truth destroys truth; except with those who do it. Everything which is an object of the senses is designed to aid in developing the most external faculties of man; and what is of an economical and civil nature, and what is imbibed from parents, teachers and others, and also from books and reflections upon them all, is useful for perfecting the national faculties of the mind; and all the divine truths are designed to perfect the human mind, and prepare it for receiving a spiritual principle from the Lord, our Creator and Redeemer.

C. C.

Notice.

TO WHOM IT MAY CONCERN:

Notice is hereby given by the undersigned, freeholders of the townships of Inwood and Harrison, in the county of Schoolcraft, that application will be made to the board of Supervisors of said county at their next meeting, to be held on the seventh day of January A. D. 1895, that the following described territory, to-wit:

All of town Forty-two (42) north, Range Seventeen (17) west.

West half of town Forty-three (43) north, Range Seventeen (17) west.

West half of town Forty-four (44) north of Range Seventeen (17) west.

All of town Forty-four (44) north of Range Eighteen (18) west, be detached from the said township of Harrison and attached to the said township of Inwood.

Dated this 17th day of November A. D. 1894.

Freeholders Inwood Township:	Freeholders Harrison Township:
M. J. McNeil,	Abraham Hughes,
Maurice O'Brien,	Calvin Blesh,
D. Roxbury,	Chaplin Clute,
N. McDonald,	Almon Linsday,
David Spellmacher,	George W. Foote,
George Bechop,	William Mills,
Melbourne Lyman,	Louis Ramo,
John C. Messinger,	John Beaton,
John P. Hubscher,	Richard Wilson,
Edward A. Tighe,	John McKee,
Joseph Wright,	Ferdinand Lemmer,
Arnold W. Vincent,	Martin O'Hara,
Joseph Truckee,	L. Shellhouse,
Joseph McGlue,	H. Huisman.
Milton Williams.	

STATE OF MICHIGAN, } ss.
County of Schoolcraft. }

David Spellmacher, being duly sworn, deposes and says, that all of the names attached to the foregoing notice are names of persons who are freeholders in the respective townships named at the head of the column in which their names appear, and are the persons who subscribed the original notice of which the foregoing is a copy.

DAVID SPEILMACHER.

Subscribed and sworn to before me this 3rd day of December A. D. 1894.

JOHN C. MESSINGER,
Justice of the Peace.

td

Steam Dye Works,

SCHUMAN & HORWITZ,
PROPRIETORS.

Our dyeing and cleaning department is under the supervision of David Horwitz, who learned the business in Chicago. Below we give a partial list of different articles that we are prepared to clean, dye and repair on short notice:

Skirts, Dresses, Polonaise, Overskirts, Skirt and Overskirt.

MADE-UP GARMENTS—Skirts, Dresses, Polonaise, Polonaise and Skirt.

SACQUES, CLOAKS, ETC.—Ulsters, Sacques, Circulars and Cloaks, Infant's Merino or Cashmere Cloaks.

SHAWLS—Wool, square or single, Merino or Thibet, Crochet or Knit, Crape.

VELVETS—Basques, Sacques, Polonaise, Skirts, Dresses.

GENTS' CLOTHING—Coats, Pants, Vests, Overcoats, Livery Coats, Coat and Cape.

BLANKETS, LACE CURTAINS, ETC.—Wool Blankets, Lace Curtains, Linen Shades, Ingrain Carpets, Brussels Carpets, Cloth Table Covers, Piano Covers, Billiard Table Covers.

MISCELLANEOUS—Silk, Wool and Cotton Hose, Silk and Wool Gloves, Silk Handkerchiefs, and Sashes, Worsted Hoods, Leggings, Lace Veils.

FEATHERS—Cleaning or Coloring—Plumes of all sizes.

CLEANING—Whole silk dresses or dresses of other material, Suits, Ball and Party Dresses and Theatrical Costumes, Kid Gloves, Slippers and Boots. Crepe restored to original crimp.

Rose Brothers.

THIS WEEK'S BARGAINS.

Choice of Three Hundred and Fifty Men's Double Breasted Suits—Cheviots, Cassimeres, Tweeds—all new effects; worth $10, $12.50, $15; this week will go for **$7, $9, $12.**

ROSE BROTHERS,
The One Price Clothing and Dry Goods Store.

RED LETTER WEEK!

Owing to changes in our
Business, we are
Compelled to close out
Our entire srock by
January 1, 1895,
We, therefore, commence
Monday, Dec. 3.
For one week, to sell out
Our entire stock at prices
That you can't help but buy.
We will enumerate only
A few articles, as it
Is impossible to mention
All in this space.
All goods are marked in
"Red Letters," as it implies
Just what we say.

Men's Overcoats—
$3.00, $3.50, $4.00, $5.00, $6.00, $7.00, $8.00, $9.00, $10.00, $12.50 and $14.98. These garments are all in the very latest styles, weaves and colors, latest cut, make and finish, and are equal to the best merchant tailor work.

Men's Suits—
$5.00, $6.00, $7.00, $8.00, $9.00, $10.00, $12.50, $14.98. These suits are in all the very latest styles, and we are confident that no other store can offer as fine suits for less than double.

Ladies' Cloaks—
We have 100 Ladies' Cloaks left, and we put red letters on them to make them go.

Blankets—

10-4 White Blankets, $1.75 and $2.00 values only	98c
10-4 Gray Blankets, $1.75 and $2.00 values, only	98c
10-4 Gray all Wool Blankets, only	$1.49
10-4 White, all Wool, extra quality Blankets, worth $3.75, $4.00 and $4.50, only	$2.93
10-4 all Wool fine quality Red Blankets, only	$2.93

Come and be convinced that it will benefit you to attend this great "Red Letter" Sale at

Blumrosen Bros.

Best Indigo Blue Prints	4½c	per yd.
Best Light Blue Prints, only	3¾c	"
Fine Grade of Shaker Flannel	4½c	"
Red all Wool Flannel, only	12½c	"
The best 35c, 45c and 50c grades	25c	"
White all Wool Flannels, only	15c	"
All Wool Plaid Shirting Flannels	10c	"
L. L. Sheetings, 36 inches wide	4½c	"
Best Dress Ginghams, only	5½c	"
Best Table Oil Cloth, only	18c	"
54-inch one-half bleached Pure Table Linen	29c	"
Fine Turkey Red Table Cloth	20c	"
60-inch fine bleached Table Linen	39c	"
Fine all Wool Dress Tricot, in all shades, only	18c	"
The celebrated and noted "Broadhead" Dress Goods, every yard warranted to keep its color and wash. This red letter sale only	39c	"
46-inch Black Henrietta, $1.25 and $1.50 values, only	75c	"
40-inch all Wool Cashmeres, in all shades and the very best, only	39c	"
Fancy Dress Goods of all kinds, at the lowest prices obtainable.		
Children's all Wool Hose, only	15c	per pair.
Misses' all Wool Hose, only	15c	"
Men's all Wool Undershirts, only	55c	"
Men's all Wool Drawers, only	55c	"
"Red Letter prices in Men's, Ladies' and Children's Fine Shoes.		

For Sale.

For sale at Tucker's Barn, several young horses, cheap, for cash or bankable paper.

For Rent.

A good 4-room house in Lakeside, to rent cheap to the right parties. Call on S. Schuman.

G. A. R. Meeting.

The regular annual election of officers of Geo. F. Fuller Post No. 257, Grand Army of the Republic, will take place on Friday evening, December 14th, 1894, and it is expected that every member of the Post will be present at roll call. Pass the word along the line so that a full attendance can be had.

By order of
JOHN GAYAR, Com.

W. R. Corps Meeting.

Every member of George F. Fuller Women's Relief Corps is requested to be present at a regular meeting of that society at 2:30 p. m., on Friday, December 14, 1894.

By order of
MRS. FULLER, President.

A Dead Open and Shut

And no foolishness. Beggs' Cherry Cough Syrup will cure where all others fail. Sold and warranted by City Drug store and Westside Drug store.*

Beggs' Diarrhoea Balsam is compounded strictly of vegetable ingredients and no mother need fear giving it to any babe for all bowel complaints. Sold and warranted by City Drug Store and West side Drug Store.

[First publication, Dec. 1; last Dec. 22.]

Order for Hearing.

STATE OF MICHIGAN, } ss.
County of Schoolcraft. }

At a session of the Probate Court for said County, held at the Probate office in the Village of Manistique, on the thirtieth day of November, A. D. 1894.

Present, Virgil I Hixson, Judge of Probate

In the matter of the estate of Martin Phenes, deceased.

On reading and filing the petition of Sidney B. Howell, verified by oath of Henry Howell, agent of Sidney B. Howell, alleging that the said Sidney B. Howell is interested in the said estate as creditor; that said deceased departed this life at Manistique, in said county, leaving no last will and testament, and was possessed of both real and personal property of the value of five thousand dollars or thereabouts, and praying that administration of said estate may be granted to Melissa Phenes, widow of said deceased, or to some other suitable person.

Thereupon, it is ordered, that Monday, the 24th day of December next, at ten o'clock in the forenoon, be assigned for the hearing of said petition, and that the heirs-at-law of said deceased, and all other persons interested in said estate, are required to appear at a session of said Court, then to be holden in the Probate office, in the village of Manistique and show cause, if any there be, why the prayer of the petitioner should not be granted: And it is further ordered, that said petitioner give notice to the persons interested in said estate, of the pendency of said petition, and the hearing thereof, by causing a copy of this order to be published in the Semi-Weekly Pioneer, a newspaper printed and circulated in said county, three successive weeks previous to said day of hearing.

VIRGIL I. HIXSON,
Judge of Probate.

3w-4ins.

DON'T MISS THE REMOVAL SALE NOW GOING ON AT THE

BOSTON STORE

The following prices we give merely to show what a cut we have made in goods:

Gents' Linen Collars, each	5c	Chenille Table Cloths,	$1.22
Suspenders, each,	15c	Best Felt, formerly $1.50,	75c
Laundried Shirts,	50c	Best $1.00 Pillow made at	50c
Men's All Wool Socks, worth 45c, for	20c	Ladies' Kid Gloves, cheap at $1.25, now	75c
Ice Wool, per box,	16c	Quilts, all going at	75c
Ladies' All Wool Skirts,	75c	Remember our Blankets at	57½c
Chenille Curtains, per pair,	$3.50		

BOSTON STORE,
H. WINKLEMAN, Proprietor,

ED. ASHFORD

DEALER IN

REAL ESTATE

Manistique, Mich.

FOR SALE—House and lot on Lake St., near Catholic Church. Will be sold cheap.

Lots for sale in the Oakland Addition to Manistique.

Lots for sale cheap in the Lakeside Addition to Manistique.

Good Farms and farm lands for sale cheap.

Lots sold on the installment plan.

Farms sold on easy payments.

CALL ON HIM
at the office of the
COUNTY CLERK.

NEW GOODS!

MRS. LOWIS

Has returned from the east, where she has been to search the markets for the very latest novelties in

Millinery and Fancy Goods.

You can therefore depend on getting the nattiest goods and most

Up-to-Date Styles.

In Ladies' and Children's Underwear our line is complete.

MILLINERY OPENING

On Thursday and Friday, September 20 and 21.

The display will be the finest ever witnessed in this city, and every lady should attend.

LOWIS & MILLS.
Walnut St., next to C. L. Co.'s Furniture store

CHRISTMAS PRESENTS GIVEN AWAY

AT THE

Chicago Lumbering Co.'s STORE

A Beautiful Rosewood Top

MUSIC BOX,

With Nickel Plated Movement and 13-inch cylinder, playing 12 tunes; will play 20 minutes with one winding. Also,

A Ladies' Twenty-five Dollar handsomely engraved

GOLD WATCH,

"Boss" Cases—guaranteed to wear twenty years.

PLAN. The one making the nearest guess to the amount of the sales of the day before Christmas, in the C. L. Co.'s store, will receive the Music Box free, and the one making the next nearest guess will receive the Gold Watch. Everyone buying one dollar's worth of goods is entitled to a guess; two dollar's worth, two guesses, and so on.

N. B. We will sell Mixed Candy for 6c per lb. until Christmas.

This deal commences December 1, and closes December 25.