Manistique Semi-Weekly Pioneer.

VOL. 15.—NO. 1886. MANISTIQUE, MICHIGAN, SATURDAY, OCTOBER 6, 1894. TERMS, $1.50 A YEAR

THE MANISTIQUE BANK

Of Manistique, Mich.

CAPITAL $50,000.

SURPLUS, $22,000.

Banking and Fire Insurance.

Personal and Business Accounts solicited and treated with liberality.

W. H. HILL, ... President
J. D. MERSREAU, ... Vice Pres
R. W. CLARKE, ... Cashier

PROFESSIONAL CARDS.

GEO. C. HAFFORD,

PHYSICIAN & SURGEON.

Office over Orr's Drug Store, next door to Post Office. Residence on Maple St., between Oak and Walnut Sts., 3 doors north of Pioneer office. CALLS PROMPTLY ATTENDED TO.

J. M. SATTLER,

PHYSICIAN AND SURGEON.

Office over City Drug Store, River Street, residence on Oak Street, first door east of Maple Street.

Residence Telephone, No. 14.

MANISTIQUE, MICHIGAN.

O. C. BOWEN,

PHYSICIAN AND SURGEON.

Office in McKinney block. Residence, Maple Street. Telephone, No. 22.

MANISTIQUE, MICHIGAN

A. H. WINN, D. D. S.

Residence and Office, Corner Oak and Lake Sts.

Fourteen years experience. All work warranted. Vitalized air administered for painless extraction.

MANISTIQUE, MICHIGAN.

C. W. DUNTON,

ATTORNEY-AT-LAW.

Prompt attention given to all classes of law business. Collections made.

OFFICE ON WALNUT STREET,

MANISTIQUE, MICHIGAN

N. E. WALSH. GEO. E. PARDEE.

WALSH & PARDEE,

ATTORNEYS-AT LAW.

Special attention given to all classes of law business. Collections made.

OFFICE IN McKINNEY B'D'G,

MANISTIQUE, MICHIGAN

V. I. HIXSON,

ATTORNEY-AT-LAW

and JUDGE of PROBATE.

OFFICE IN COURT HOUSE

MANISTIQUE, MICH.

M. B. PETERS,

ATTORNEY-AT-LAW.

Office: Oak Street, over Anderson's Boot and Shoe Store.

MANISTIQUE, MICHIGAN.

How to be Happy Tho' Married!

Fix up a nice home, select the girl of your choice, always be pleasant and courteous and purchase GIRVIN'S bread. This receipt is guaranteed in every instance or money refunded.

C. KLAGSTAD & CO.,

—[carry as nice a line of]—

Staple and Fancy Groceries

as there is sold in the City.

Everything New and Fresh!

PRICES LOW.

Store—Oak St., Opp. Catholic Church.

W. C. Marsh & Co.,

BANKERS,

McKenney Block, Manistique, Mich.

GENERAL BANKING BUSINESS, INTEREST PAID ON DEPOSITS, DRAFTS SOLD and CHECKS CASHED.

They are also prepared to make a limited number of small loans on Real Estate, either Village or Farm property.

W. C. MARSH, Agent,

Will insure you against loss by FIRE in any of these old companies:

American Fire Insurance Co., of Philadelphia.
Queen Insurance Co., of America.
Commercial Union of London.
Lancashire of England.
Insurance Co. of North America.

Do not consume by being burned out without protection.

QUICK TIME TO CHICAGO

HART STEAMERS { FANNIE C. / EUGENE C.

Via Rail from GREEN BAY.

Twenty-Four Hours Less than Other Lines

TO { MILWAUKEE, ... $7.50 / CHICAGO, ... $8.50 (including berth and meals to Green Bay.)

The following table shows the time of leaving Manistique:

WEST BOUND—Monday, Thursday and Saturday, ... 9:00 p. m. Connecting with train at Green Bay for Chicago.

EAST BOUND—Wednesday, Friday and Sunday, ... 3:00 p. m. Connecting with Detroit, Cleveland and Buffalo boats at Mackinac Island.

For further information, apply to E. W. MEADER, at the dock, or the owners, H. W. & C. B. HART.

THE **GOODRICH LINE**

STEAMERS

Chicago and Intermediate Points

THEIR S. S. City of Ludington, leaves Manistique Wednesday mornings at 8:00 o'clock, calling at Escanaba, Bailey's Harbor, Jacksonport, Ahnapee, Kewaunee, Manitowoc, Two Rivers, arriving at Chicago Friday A. M. Returning, leave Chicago Saturdays at 7:00 P. M., calling at west shore ports, Sturgeon Bay, Green Bay, Menominee, Etc., arriving at Manistique on Tuesday Evening.

Fare to Chicago, $8.00; and for the Round Trip, $15.00.

Landing at docks of the Chicago Lumbering Company.

COMPOUND VAPOR BATHS

Located over Geo. Chamber's Drug Store, West Side.

BATH ROOMS

Open from 8 to 12 a. m., from 2 to 4 p. m. especially for ladies, and from 4 to 9 each evening (Sundays excepted.)

These baths are especially good for all diseases of the blood, and are highly recommended.

VICTOR STENSTROM, Proprietor.

THE LATEST POPULAR NOVELS,

"The Heavenly Twins,"

BY MADAME SARAH GRAND, AND

"Ships that Pass in the Night,"

BY BEATRICE HARRADEN,

AT

A. S. PUTNAM & CO'S,

CEDAR STREET.

DRUGS, MEDICINES and FANCY STATIONERY.

2,000 PIECES

OF STANDARD POPULAR VOCAL AND INSTRUMENTAL

Music * * * *

SOLD AT POPULAR PRICES

10c. Each.

3 pieces for 25c. 7 pieces for 50c. 14 pieces for $1.00.

CURRIE,

THE JEWELER.

TOWN AND COUNTRY.

Rose Bros. have a change of ad. in this issue.

Dr. Behn, of Seney, was in the city, Thursday.

"No Limit" is hand made and a good smoker.

Many hunters make their headquarters at Seney.

Orr Bros. & Co. are still selling lard at 12½ cent per lb.

Is it consistent for the populists to run a banker for office?

The plasterers are at work on the Orr Bros. new building.

Some talk of organizing a dancing club here for the winter.

Several more brick buildings talked of to be built next season.

Grand Rapids has 500 people on the poor commissioner's list.

W. J. Crone, representing a Chicago house, was here on Thursday.

Smoke LeDuc's "No Limit." You cannot find a better 10c. cigar.

The steam-barge Leland arrived at South Manistique last evening.

The board of supervisors will meet in regular session next Monday.

The ladies of the Maccabees will soon organize a Hive at Grand Marais.

If you want a pure, good cigar try LeDuc's "No Limit." Three for 25c.

Best Flour $3.50 per bbl. at C. L. Co., W. L. Co. stores and lime kilns. Use it.

LeDuc's "No Limit" cigar is the best 3-for-a-quarter cigar sold by our dealers.

Additions are being built to the residences of Fred. Merwin and Charles Boomer.

The walls of the second story of the German-Costello block are going up rapidly.

Two more cases of typhoid-fever reported; in the family living over the Tribune office.

Fresh and salt pork only 10 cent per lb. at Orr Bros. & Co.'s

Steam-barge Buttars succeeded in working her way out of the river Thursday noon.

Klagstad & Co., are doing a good business at their store, corner of Oak and Lake streets.

Schooners Oak Leaf and Felicitous arrived here to load with lumber, yesterday afternoon.

Rev. Mr. Drake now occupies the front room, 2nd story of the PIONEER building, for his study.

The democratic party in this county is not now the harmonious party that its leaders expected of it.

8½ ct. per lb. at Orr Bros & Co.'s

The conventions being over candidates will get down to hard work. Keep in good humor, gentlemen.

James Byers was down from the settlement this week attending the populist caucus and convention.

W. A. Draper, the traveling man, spent a day or two here this week. He has a host of friends in this city.

A camp of Woodmen of the World was organized in Marquette this week by Messrs. Sweet and Richardson.

HOUSE TO RENT—Six room house good location, liberal rent. Apply at this office.

Bring on your wood if it is easier to pay that way than cash on what you owe this office. We must keep warm.

Home-made pork sausage only 12½ ct. per lb. at Orr Bros & Co.'s

Mrs. G. S. Fuller left for Minneapolis this week to be present at the funeral of her father, who died on Tuesday.

Political tricksters have been quite active for a week past, and still some of them met their defeat in the caucuses.

There appears to be an end to forest fires for this season. Much damage to timber reported from these fires.

Buy the White Marble Lime Co.'s Best Flour at C. L. Co., W. L. Co. stores and lime kiln at $3.50 per bbl. Try it.

The state Sunday school convention meets at Grand Rapids on the 13th, 14th and 15th days of next month.

Prof. Swing, the noted Chicago divine, died a day or so ago. He had been suffering from some stomach disorder.

Every vote given by S. M. Stephenson in congress has been for protection to the interests of every American citizen.

The new saw mill at Grand Marais started up the fore part of the week. It will make a good record the balance of the year.

Now is the time to lay in your supply of flour. Best flour at C. L. Co., W. L. Co. and lime kilns at $3.50 per bbl. Buy it.

Buy your overcoats for yourself and children at W. L. store. We sell them cheaper than any one in this town. Try us and see.

Leave your orders at W. L. Store for your winter apples. We guarantee them all hand picked and the very best that can be got.

In exchange says: "Woman is like an accordian; you can draw her out, but she makes music when you attempt to shut her up."

Orr Bros. & Co. render their own lard, try it, only 12½ ct. per lb.

The opera house was packed Thursday night to witness the "Uncle Tom" performance. The street parade that afternoon was a drawing card.

Mr. and Mrs. Mason, after a pleasant visit of several weeks with their children and friends here, left on Thursday for their home at Dixon, Illinois. Come again.

The idea was advanced this morning that candidates are expected to lie. That may be true for the opposition; but republicans can prove what they say.

We learn that the populists will hold their representative convention in this city next Wednesday. That is a day ahead of the democrats. What does that mean?

It has been rumored that the Rev. Walter Thomas Mills will be the populist candidate for representative to the state legislature. We take no stock in the report.

The republican nominees for county officers are all men of clean records, and in the past have attended to their duties faithfully. They should be elected by large majorities.

Vote the clean republican ticket this fall and inaugurate the change that is to be fully consummated in 1896. Every man named on that ticket is worthy of your support.

A gentleman by the name of Ole Toneson, brother of the pastor of the Norwegian-Danish church, of this city has opened a jewelry store in the front part of the post-office room.

Dr. Leighton, the man who recently assaulted Dr. Bohn has been put under bonds of $1,500 for his appearance at the next term of the circuit court to be held at Au Train, in November.

The Rev. Mr. Drake (Episcopal) will hold Holy Communion services in the central school building to-morrow morning and will preach again in the evening. All are invited to attend.

If you want better times and better wages, vote to again place the republican party in charge of affairs. The county has always been prosperous under a republican administration.

Charly Coon did not get there for sheriff at the democratic convention; but he will not be the only democrat on the mourner's bench after the November election. He will have plenty of company.

Attend the Maccabee Tent Tuesday night. The ladies will entertain all who may be present with refreshments. Everybody expected to come and enjoy an evening with the members of this prosperous order.

Owing to the bar at the mouth of the river Thursday morning the City of Ludington had a hard time in getting out, but got away about 9 o'clock. The south winds have frequently formed a bar there this season.

If you want a suit of clothes, try us. If you want an outfit for the woods, try us. If you want good goods that you can count on, try us, at W. L. store. If you do try us you will at once know you are at the right place.

Seney has her first candidate for a county office. He is on the democratic ticket and seems to have but a small show of being elected. E. D. Carr, the republican nominee, will be the next sheriff of this county. That's straight.

The Boston store will begin a special sale of cloaks, ladies' jackets and millinery goods, on Monday next. The Winkleman's have a big stock and mean to get rid of them if low prices will sell them. Ladies are invited to call.

The value of the wheat crop of the United States is $325,000,000 the corn crop $350,000,000, the hay crop $750,000,000, and yet the new tariff bill passed by the democrats of the present congress reduces the duty on hay 50 per cent.

Some people stand by their party in all things until it comes to the election of county officers. That is not right, and with us it is, that if we can vote for a republican candidate for president we can for the candidate of the same party for coroner.

Mr. Beemer returned here Thursday morning from Duluth and is busy packing up his household goods and next week will move his family to that city. We are sorry to have them leave Manistique, but still they have our best wishes for their future prosperity and enjoyment.

Packard, the democratic candidate for state senator, has withdrawn from the race and the populists have made no nomination yet. It begins to look as though the republican nominee—Richard Mason—will have no opposition. Whether he does or not, he is bound to be the next senator.

The democrats will hold their representative convention in this city next Thursday. Candidates appear to be scarce in that party, although we hear the name of Dr. Bowen mentioned by some and others incline to the opinion that there may be a fusion with the populists and the Rev. Walter Thomas Mills nominated.

J. L. Barnhart, who teaches in a district near Manistique, arranged with his older pupils to clean the schoolhouse for $2 and put the money thus obtained into library books, the district then voted $5 additional, and now a fine working school library is the result. Where there's a will there's a way.—Moderator.

Thanks for No. 1 volume 1 of Will Carleton's new monthly entitled "Everywhere," published in Boston. The editor is the author of "Farm Ballads," etc., which has won the admiration of the whole world. "Everywhere" should be taken and read by everybody. Nothing musty about that publication.

The nomination of Marsh by the populist and his endorsement by the democrats, for treasurer, seems to cause much soreness in both those parties. It knocks out the "middle of the road" idea of one party and belies many of the declarations of the other. "No fusion" only comes in where there is no opportunity.

Henry Moesta, father of Alexander Moesta, who many will remember was with Orr Bros. & Co. for several years, but went to reside at Detroit last winter with his parents, died on Monday last. He was one of the pioneer citizens of that place and a prominent business man. Alex. has the sympathy of this community in his bereavement.

A maiden from the city tripped lightly 'mid the trees, she sniffed a pungent odor that floated on the breeze; "pray tell me, sturdy farmer, with arms so brown and bare, what is the fragrant flower that scents the balmy air?" "Why bless you," said the farmer with accents low and meek, "that air an be a pole cat. I've smelt it for a week."

Last Sunday in a Mexicantown two bulls forgot themselves and cleaned out the entire ring. One escaped into the frantic crowd and forced the death of three spectators; the other, with one of his professional tormentors on his horns, gallantly charged the poor fellow's rescuers. These facts are respectfully referred, with power to act, to all prize-fighters of the epistolary order.

The cable brings news of threatened war between England and France—those ancient enemies. A special meeting of England's cabinet ministers has been called to discuss the matters of difference between the two nations, and until then little can be learned of her attitude. There is difficulty regarding Egyptian and North African matters as well as in other diplomatic questions.

The National Republican Text Book for 1894, just issued, is one of the most complete volumes ever presented to the people. It contains 320 pages arranged in the form of a political encyclopedia. Send twenty-five cents in postage stamps to Thos. H. McKee, Secretary, 210 Delaware Avenue, N. E., Washington, D. C. and get a copy.

The Eagle Library stable, under the charge of Harry Tucker is doing a splendid business. He has it nicely equipped with good horses and fine vehicles. He keeps experienced men with him and his motto is to please all who call. His teams always make good time and it is a pleasure to ride in any of his carriages. That barn deserves a liberal patronage.

The new tariff bill kills reciprocity, built up by previous administrations and James G. Blaine. It pretends to protect the trade thus created, but a noted democratic statesman says:

"Not withstanding the declaration of the exception, the effect of the law will be to tumble to the ground the whole fabric of reciprocity treaties reared by Mr. Blaine. The new act effects the rates of duties in every one of the reciprocity treaties and that unfavorably to the foreign nations, and suggestions have been received from the foreign governments interested that the new act will nullify the treaties, for it cannot be presumed that they will permit the United States to continue the enjoyment of excellent privileges in the matter of free imports and low duties after the concessions made by the United States to secure those privileges have been withdrawn, as they are in large measure by the new tariff act. The opinion among diplomatists is that the treaties are practically repealed by the provisions of the new tariff law."

Have you a dark, greasy skin with pimples and eruptions? These are forerunners to inform you your liver and kidneys are affected. One bottle of Beggs' Blood Purifier and Blood Maker will remove the cause and the skin become clear and bright. Sold by City Drug Store and West side Drug Store.

The following week from the Marinette North Star, the sentiment of Mr. Fairchild, who was one of the contestants in the bicycle races in this city last week: "Keesler, Chase, and Fairchild competed in a few races at Manistique, Thursday. The track was made of beaten sand and was very much of a puzzle to the outsiders. Not more, so, however, than the sudden spurts of the Manistique boys who passed around the sudden curves of sand like dummy engines around a curve. Keesler and Fairchild had hard luck, the latter being run down in the first race. Keesler collided with Supe from the "Soo" and took a hard fall. Chase rode in fairly good form, but the Marinettes were sadly out of training for the events. They took away five prizes, however, and had a jolly time in the bargain. Their thanks are due to Messrs. Currie and Clarke who kindly spread a protecting wing over the young men from this city. The boys at Manistique are also remembered most favorably, and though they surprised the local riders sadly, may have to poke the pedals harder when the Marinette tournament draws them this way."

Manistique is in itself a second Marinette. Lumber is its back-bone, the Chicago Lumbering Co. controlling an interest in a larger share of the business. The company owns three large mills connected by a narrow gauge railway and perfectly equipped. The one first-class hotel in Manistique is also owned by the lig corporation and is a terror to travelers in one way—its unpronounceable name. Being spelled it looks something like this, Ossawinnamakee with emphasis on the "kee." It is part of an Indian chief's name (the poor fellow is said to have died young.) Business is booming in Manistique which has recovered itself wonderfully fast from a destructive fire that visited the city a year ago. Several new brick blocks are going up and the prevailing touch of business in commercial circles seems to have forgotten Manistique in its travel's north. The loss of six sailors and a woman cook, in a barge, a few days before we struck town created great excitement, which only gave place to the feverish interest in some cycle races run there last Thursday.—Marinette North Star.

Clarke-McLeod Nuptials.

Wednesday evening last, Miss Mattie D. Clarke only daughter of Editor and Mrs. Wright E. Clarke, was joined in marriage to Argus McLeod of this city, at the residence of the bride's parents, Rev. J. M. Rogers officiating. Miss Alice Rose was the bridesmaid and W. E. Miller, agent at the steam boat dock, acted as best man for the groom. Only a few of the intimate friends of the family were invited to the marriage. Many very handsome articles in silver, etc., were presented to the bride. Soon after the ceremony the bridal party and guests sat down to a luncheon of cake, ice cream, etc. After extending congratulations to the newly wedded pair the guests repaired to their homes at about 10:30 o'clock. Both of the contracting parties have a host of friends who wish them a pleasant and prosperous future. The following were in attendance at the Wedding: Mr. and Mrs. William Rose, Dr. and Mrs. Hafford, Mr. and Mrs. J. H. MacNaughton, Mrs. Jachor, Miss Kate Jewell, Miss Bessie Jachor and W. J. Salmon.

The bridal presents: silver butter dish, Mr. and Mrs. Jachor and daughter; half dozen silver knives and forks, Mr. and Mrs. W. E. Clarke; bread knife, PIONEER; silver cheese dish, Mr. and Mrs. MacNaughton and W. J. Salmon; silver cake basket, Mr. and Mrs. William Rose and daughter; silver bulldinial set, Ed. Ryan; silver picket castor, Capt. and Mrs. Dan Coffee; silver berry spoon, sugar spoon and butter knife, Miss Anna McLeod, sister of the groom, Detroit; rocking chair, Mr. and Mrs. A. C. Miller, linen table cloth and napkins, Dr. and Mrs. Hafford; linen table cloth, Ed. W. Miller; engraving, "Her decision," Mrs. and Miss Tucker, and Mrs. W. B. Thomas; picture drape, Miss Julia O'Brien; silver tea bell, Miss Kate Jewell; silver sugar spoon, Mr. and Mrs. Jos Boucher; for rug, Miss Jennie Meagan, Milwaukee; china pin tray, Mrs. W. A. McKinney; Astrican cape, ermon.

Sons of Veterans hold a very important meeting next Wednesday evening and it is important that every member be present. Several recruits to be mustered and other interesting business to be attended to. Be promptly on time.

By order of
W. E. SMITH, Jr. Capt.

No well regulated family should be without a bottle of Biggs' Diarrhoea Balsam in the house. It has no equal for diarrhoea and dysentery or inflammation of the bowels. Sold by City Drug Store and West side Drug Store.

Democratic Convention.

The delegates from the different townships in the county met at the court house Thursday afternoon and organized by calling James F. Smith to the chair and appointing John Patterson, secretary.

On motion the chair appointed A. S. Putnam and John F. Black tellers.

On motion the chair appointed one delegate from each township as a committee on credentials, permanent organization and order of business, as follows: Credentials—W. J. Gilligan, Hiawatha; Dr. Bohn, Seney; J. H. Hymes, Doyle; W. A. McKinney, Manistique; John Patterson, Thompson. Harrison not represented.

On permanent organization the committee were, Dr. O. C. Bowen, Manistique; Fred. Miller, Thompson; Patrick McNamara, Hiawatha; John O'Brien, Inwood; Ed. Grondin, Seney and Garret Israel of Doyle. The latter committee reported in favor of making the temporary organization permanent.

Chairman Smith paid a high compliment to the republican nominees, said they were honorable men and we must have such nominated here to fight them with. This was unanimous by all present.

W. A. McKinney moved for an informal ballot for sheriff, which was taken, after a recess of 10 minutes for caucusing and pumping up enthusiasm, as follows: A. Burton 10, John Liston 7, George Moody 2, D. K. Smith 2 and John Saine 1—total 25.

Some changes were made in the second informal but the result was the same as the first. The third same except that the chairman forgot to vote.

On the 1st formal ballot the vote stood: Liston 14, Moody 11 and A. J. Smith 2. Chairman Smith declared John Liston nominated and the entire convention acclamated in silence, until Andy Burton arose and thanked those who voted for him. Then came a fifteen minute intermission.

The convention then proceeded to take an informal ballot for Clerk and register of deeds, as follows: Gilligan 11, D. K. Smith 4, W. A. McKinney 3, John Costello 2—26 votes.

Second informal, Gilligan 15, D. K. Smith 7: Patterson 2. McKinney 2—26 vote

On the 1st formal ballot Smith received 15 votes while Gilligan scored 10 and was declared the nominee.

Then came a formal ballot for treasurer and the vote stood as follows: W. C. Marsh 21, A. C. Miller 2, W. A. McKinney 2, Meseraun 1—the chair announced W. C. Marsh, nominated.

After another intermission a formal ballot was taken for prosecuting attorney, Geo. E. Pardee 23, Manly B. Peters 2 and scattering 1. Pardee nominated.

There being no candidate among the democrats for circuit court commissioner, they filled out the ticket with the name of the republican nominee, W. E. Clarke.

D. K. Smith was unanimously renominated for county surveyor.

Drs. Bowen and Bohn were nominated for coroners.

The following gentlemen were chosen as the county central committee: Thomas Conarty, Doyle; Maurice O'Brien, Inwood; E. A. Grondin, Seney; Fred Lee, Germfask; P. McNamara, Hiawatha; James Coon, Harrison, with A. S. Putnam, W. A. McKinney and John Patterson.

The convention from first to last was marked by a lack of enthusiasm, except at intermissions. The ticket nominated was about what was expected—a good one for defeat; and when that became apparent to the delegates, they quickly adjourned.

Six Room House to Rent.

A handsome residence on the corner of Steuben street and Garden avenue will be rented very cheap to a small family. Rent in advance. Enquire at this office.

Democratic Representative Convention.

The democratic convention for the Delta representative district, for the purpose of placing in nomination a candidate for representative, will be held at the court house in the village of Manistique, on Thursday, the 11th, at eleven o'clock in the forenoon. The different counties are entitled to representation as follows: Alger, 1; Delta, 7; Schoolcraft, 3.

By Order Com.

There is a demand in the southwest, voiced from Fort Worth, that may result in the erection of a new state. Business men of Texas are to work for the speedy opening of the Wichita, Comanche, Kiowa, and Apache reservations, in Indian Territory, known as the "Fort Sill country;" and they also ask that the affairs of the five civilized tribes be so adjusted that they may soon take their land by allotment. Furthermore it is asked of congress that at once it make one state of Oklahoma and Indian Territory. This appeal by Fort Worth is also supposed to represent the sentiment of Texas farmers, who receive and ship at excessive cost, owing to unremunerative character of the country they have asked to be improved.

Manistique Semi-Weekly Pioneer.

A Republican journal.

Entered at the post office at Manistique, Mich., as Second Class mail matter.

CLARKE & MACNAUGHTON,

Editors and Publishers.

SATURDAY, OCTOBER 6, 1894.

Minneapolis St. P. & S. Ste. M. Ry.

Passenger Westward ... Passenger Eastward ...

Daily except Sundays.

Tickets only at the company's ticket offices in the U. S.

F. M. HOLMES, Agt.

REPUBLICAN STATE TICKET.

For Governor, JOHN T. RICH, of Ionia County.

For Lieutenant Governor, ALEXANDER MAIN, of Eaton County.

For Secretary of State, JEROME WASHINGTON GARDNER, of Ingham County.

For State Treasurer, J. M. WHITBECK, of Montcalm County.

For Auditor General, STANLEY W. TURNER, of Ontonagon County.

For State Land Commissioner, WILLIAM A. FRENCH, of Presque Isle County.

For Superintendent of Public Instruction, H. R. PATTENGILL, of Kent County.

For Member of the Board of Education, PERRY F. POWERS, of Wexford county.

For Representative in Congress, Fifth District, SAMUEL M. STEPHENSON.

For State Senator, 29th District, EDWARD MAYNARD, of Delta County.

For Representative in the state Legislature, 2nd district, G. E. WALLER.

REPUBLICAN COUNTY TICKET

For sheriff—ELMER DUARE.

For Clerk and Register of Deeds—EDMUND ASHORE.

For Treasurer—CHARLES B. MERCHANT.

For Prosecuting Attorney—LARRY W. DAYTON.

For Circuit Court Commissioner—WRIGHT E. CLARKE.

For Surveyor—ARTHUR BERRY.

For Coroners—JOHN C. MCSINOSE.

For Coroners—JOHN S. SAYLER.

STATE OF MICHIGAN,
OFFICE OF SECRETARY OF STATE,
LANSING, AUG. 23, 1894.

To the Sheriff of the County of Schoolcraft:

SIR—You are hereby notified that at the General Election to be held in this State on the Tuesday succeeding the first Monday of November next, the following named officers are to be elected, viz:

A Governor, Lieutenant Governor, Secretary of State, State Treasurer, Auditor General, Commissioner of the State Land Office, Attorney General, Superintendent of Public Instruction; also a Member of the State Board of Education in place of Perry F. Powers, whose term of office will expire December 31, 1894; a Representative in Congress for the Fifth Congressional District of Michigan, to which four counties belong; also a Senator for the Twenty-second District of the State, also one Representative in the State Legislature for the Eighteen Senatorial District, comprising Delta, Menominee and Alger counties.

You are also hereby notified that at said election there will be submitted to the people:

An amendment by Section 1, Article 2, of the Constitution of this state relative to the qualifications of electors of this state.

Also an amendment to Section 5, Article 5, of the Constitution of this state authorizing the males of Soldiers' Homes to vote where such homes are situated.

In testimony whereof, I have hereunto set my hand and affixed the great seal of the State of Michigan, at Lansing, this day and year first above written.

WASHINGTON GARDNER,
Secretary of State.

STATE OF MICHIGAN,
DEPARTMENT OF STATE,
LANSING, AUG. 25, 1894.

To the Sheriff of Schoolcraft County, Mich.:

SIR—You are hereby notified that the Legislature of the State of Michigan has passed and the governor has approved the following:

JOINT RESOLUTION.

[Public Acts of Mich., 1894, No. 13.]

FOR SUBMITTING to the people an amendment to section five of article seven of the constitution of this state relative to the disposition of moneys included in police expense at asylums and other public institutions, by adding a proviso relative to soldiers who reside at the soldiers' home.

Resolved by the Senate and House of Representatives of the State of Michigan, That an amendment to section five of article seven of the constitution of this state be and the same is hereby proposed to read as follows:

SEC. 5. No director shall be deemed to have gained or lost a residence by reason of his being employed in the service of the United States, of this state, nor while engaged in the navigation of the waters of this state, or of the United States, or of the high seas; nor while a student of any seminary of learning; nor while kept at any asylum at public expense; nor while confined in any public prison, except that honorably discharged soldiers, sailors and marines who have served in the military or naval forces of the United States, or of this state, and who reside in soldiers' homes established in this state, may acquire a residence where such home is located.

Resolved, That said proposed constitutional amendment shall be submitted to the electors of this state at the general election to take place on the first Tuesday after the first Monday in November, one thousand eight hundred and ninety-four; and the secretary of state is hereby required to give notice of the same to the sheriff of the several counties of this state at least twenty days prior to said election, and to certify the same to the clerks of the several counties of this state as required by the general laws of the state, and the said sheriffs are directed to give the several notices required by law, and the board of election commissioners of each of the several counties in this state shall procure the ballots for voting on this amendment in accordance with the general laws of the state, and shall designate said amendment on the official ballot as follows:

"Amendment to the constitution authorizing soldiers' homes to vote where such homes are situated," with the words "Yes" and "No" arranged that the electors may vote for or against said amendment by means of such mark as is or may be prescribed by law. The votes shall in all respects be canvassed and returns made as in the election of state officers.

Approved May 21, 1893.

In testimony whereof, I have hereunto set my hand and affixed the great seal of the State of Michigan, at Lansing, this day and year first above written.

WASHINGTON GARDNER,
Secretary of State.

STATE OF MICHIGAN,
DEPARTMENT OF STATE,
LANSING, Sept. 15, 1894.

To the Sheriff of Schoolcraft County, Mich.:

SIR—You are hereby notified that the Legislature of the State of Michigan has passed and the Governor has approved the following:

JOINT RESOLUTION.

[Public Acts of 1893, p. 638.]

Proposing an amendment to section one of article seven of the constitution of the state relative to the qualifications of electors.

Resolved by the Senate and House of Representatives of the State of Michigan, That there shall be submitted to the electors of this state for appropriate action the following amendment to read as follows:

SECTION 1. In all elections, every male inhabitant of this state, being a citizen of the United States, every male inhabitant residing in this state who has declared his intention to become a citizen of the United States two years and six months prior to said election, and every civilized male inhabitant of Indian descent, a native of the United States, and not a member of any tribe, shall be an elector and entitled to vote; but no one shall be an elector nor entitled to vote at any election unless he shall be above the age of twenty-one years and has resided in this state six months and in the township or ward in which he offers to vote, twenty days next preceding such election; Provided that in time of war, insurrection or rebellion no qualified elector in the actual military service of the United States, or of this state, or in the army or navy thereof, shall be deprived of his vote by reason of his absence from the township, ward or place in which he resides, and the legislature shall have the power, and shall provide the manner in which, and the time and place at which such absent electors shall vote, and for the canvass and return of their votes to the township or ward election district in which they respectively reside or sojourn.

Resolved, That said constitutional amendment shall be submitted to the electors of this state at the election to take place on the first Tuesday the first Monday in November one thousand eight hundred and ninety-four, and the secretary of state is hereby required to give notice of the said amendment to the sheriffs of the several counties of this state as required by law, and the said sheriffs are directed to give the several notices required by law, and the board of election commissioners of each of the several counties in this state shall procure the ballots for voting on this amendment in accordance with the general laws of the state, and shall designate said amendment on the official ballot as follows:

"Amendment to the constitution authorizing illiterate foreigners to vote where such foreigners are situated," with the words "Yes" and "No" arranged that the electors may vote for or against said amendment by means of such mark as is or may be prescribed by law. The votes shall in all respects be canvassed and returns made as in the election of state officers.

Approved May 21, 1893.

In testimony whereof, I have hereunto set my hand and affixed the great seal of the State of Michigan, at Lansing, this day and year first above written.

WASHINGTON GARDNER,
Secretary of State.

STATE OF MICHIGAN,
DEPARTMENT OF STATE,
LANSING, Sept. 15, 1894.

To the Sheriff of Schoolcraft County, Mich.:

SIR—You are hereby notified that the Legislature of the State of Michigan has passed and the Governor has approved the following:

JOINT RESOLUTION.

[Public Acts of 1893, p. 638.]

Proposing an amendment to section one of article seven of the constitution of the state relative to the qualifications of electors.

Resolved by the Senate and House of Representatives of the State of Michigan, That there shall be submitted to the electors of this state for appropriate action the following amendment to read as follows:

SECTION 1. In all elections, every male inhabitant of this state, being a citizen of the United States, every male inhabitant residing in this state who has declared his intention to become a citizen of the United States two years and six months prior to said election, and every civilized male inhabitant of Indian descent, a native of the United States, and not a member of any tribe, shall be an elector and entitled to vote; but no one shall be an elector nor entitled to vote at any election unless he shall be above the age of twenty-one years and has resided in this state six months and in the township or ward in which he offers to vote, twenty days next preceding such election; Provided that in time of war, insurrection or rebellion no qualified elector in the actual military service of the United States, or of this state, or in the army or navy thereof, shall be deprived of his vote by reason of his absence from the township, ward or place in which he resides, and the legislature shall have the power, and shall provide the manner in which, and the time and place at which such absent electors shall vote, and for the canvass and return of their votes to the township or ward election district in which they respectively reside or sojourn.

Resolved, That said constitutional amendment shall be submitted to the electors of this state at the election to take place on the first Tuesday the first Monday in November one thousand eight hundred and ninety-four, and the secretary of state is hereby required to give notice of the said amendment to the sheriffs of the several counties of this state as required by law, and the said sheriffs are directed to give the several notices required by law, and the board of election commissioners of each of the several counties in this state shall procure the ballots for voting on this amendment in accordance with the general laws of the state, and shall designate said amendment on the official ballot as follows:

"Amendment to the constitution authorizing illiterate foreigners to vote where such foreigners are situated," with the words "Yes" and "No" arranged that the electors may vote for or against said amendment by means of such mark as is or may be prescribed by law. The votes shall in all respects be canvassed and returns made as in the election of state officers.

Approved May 21, 1893.

In testimony whereof, I have hereunto set my hand and affixed the great seal of the State of Michigan, at Lansing, this day and year first above written.

WASHINGTON GARDNER,
Secretary of State.

THE NEW TARIFF BILL.

Articles on the Free List Are Luxuries. No Help For the Poor.

It has taken from the dutiable list of the law of 1890 and put on the free list articles the value of which, as imported in 1893, was $41,236,000.71. Now of what does this new free list consist?

Nearly one-half of it, or, to be exact, $18,496,753.92 was the farmer's wood. Then $10,168,391.11 was lumber and $1,312,572.21 agricultural products. Flax and hemp, the importations of which last year amounted to $1,729,221.69, are transferred from the dutiable list and placed upon the free list.

Your free list, therefore, consists chiefly and almost exclusively of the products of the farm and the forest, which amounted in all to $31,957,700.94. The balance of this much vaunted free list, amounting to $9,109,249.77, consists chiefly of manufactured articles, although nearly one-quarter of it, or $2,261,766.16, consists in painting, statuary and other works of art.

Now, let us see what constitutes their limited reduction of duties.

On the basis of importations of last year, they have reduced the tariff on hot tobacco and Havana cigars $1,424,012.

On liquors they have reduced duties more than $1,222,950. The duty on brandy, for example, is reduced from $2.50 per gallon under the law of 1890 to $1.50 under the new tariff law.

On laces and embroideries they have reduced the duties, based upon the importations of last year, $1,237,890.

On silk dress goods, plushes, velvets, etc., $2,729,605.

On ostrich feathers and flowers, $266,230.

On kid gloves, $575,000.

On chinaware, $2,235,757.

On paintings and statuary, $322,637.

On pearl buttons, $224,660.

On plate and cut glass, $215,661.

On opium, for smoking, $109,673.

On jewelry, $76,000.

Every one is an article of luxury. Not one has any place in the list of necessities. All are articles, which are chiefly used by thoroughly and opulent—in the best condition of our country. No relief here for the poor.

ELECTIONS IN 1894:

A Pointer From Maine on What We May Expect Next November.

The result of the elections in Maine is just what thoughtful and intelligent people of all parties had expected. The figures are a little larger than some and a little smaller than others had counted on, but the effect is an overwhelming Republican victory. And that is what everybody had looked for.

As we see the matter, no other consummation was possible. The Democratic party has done nothing to commend itself to the respect and confidence of the country. It has succeeded in convincing us that it inclines to foolish and vicious legislation, and it has frightened conservative citizens in all quarters. We cannot imagine any serious and responsible and thoughtful voter in the act of sustaining and indorsing the avowed purpose of the Democratic leaders—Mr. Wilson, for instance—and are not surprised that the verdict has been to their discredit and reputation.

What Maine did we expect the other states, in the north, east and west at least, to do when their opportunity presents itself. We expect, in a word, that the whole country will rise in protest against the foolish, mischievous and untoward policy which the cuckoos, the lunatics and the demagogues have indicated. The country is always intelligent and patriotic, and it can be relied upon, we think, to accept the Republican party as the safest, wisest and most wholesome conception of the national welfare under the circumstances that now prevail in the Democracy.—Washington Post.

A Voice From the Toilers.

The Democratic press has recently charged that the Republican party was responsible for the hard times, business depression, strikes, riots, etc.

Permit an American mechanic who has always been a Republican to plead guilty to the indictment. And this is how the charges are proven:

Republican party favors protection.

Protection stimulates manufacturing industries.

Manufacturing industries furnish employment to labor.

Large profits stimulate competition.

Competition regulates prices of products to the consumer.

Intelligent organized effort on the part of labor compels good wages.

Protection makes good wages possible.

Good wages have made the laborers independent.

Independence resents free trade wages.

Result, strike for protection wages.

The Republican party is therefore responsible for:

Protection, good wages, independence and intelligence of laborers, resistance to oppression and efforts to better the condition of all mankind.

A. M. DEWY.

Langdon, D. C.

DEMOCRATS FAVOR FOREIGNERS.

Secretary Carlisle Stretches the Law to Squelch American Interests.

The attitude of our secretary of the treasury, Mr. Carlisle, in desiring to accommodate the foreign manufacturers and the importers of foreign goods is quite in keeping with the free trade policy of his party. Were it otherwise we should be surprised at reading the following extract from a recent Washington dispatch:

"Secretary Carlisle is especially anxious to find some law of construction by which he can admit goods which under the present law are dutiable and are now in bond, but which become free under the new tariff law, and which United States free of duty without subjecting the owners to the expense of exporting them and then reimporting them."

It is very evident that the Democratic tariff bill did not authorize what Secretary Carlisle has since permitted. Had the new law been explicit in so doing there would have been no occasion for the secretary of the treasury to be "especially anxious" to oblige his foreign friends. An honest man would not have sought a quibble or a subterfuge to evade the law. A true American would have executed the law as he found it and would have been glad of the opportunity that served to benefit Americans by affording them the chance for the employment of American labor in the manufacture of American goods.

The public prominence that has so repeatedly been given to this Democratic official's inordinate desire to save a few dollars for foreign manufacturers, while at the same time wrestling a few dollars from the unfortunate American wage earners, is inferential proof that the exact reading of the law has not been put into execution. It was undoubtedly the original intention of the free traders to grant to foreign manufacturers the special privilege that the treasury official has gone out of his way to yield. But through one of its many "inconsistencies and crudities" the original intention of the bill was defeated, and a meddlesome official has transacted a very dirty piece of business. His action should be tested in a court of law.

How Tariff Reform Was Accomplished.

In Former Times.

As the little fleet advanced Columbus eagerly scanned the shore.

"We'll, I declare," he suddenly exclaimed, with great animation, "living pictures, as I'm alive!"

A period of silence intervened.

"Yes," said the eminent navigator presently, in answer to an inquiry by the first mate, "I shall be using the opera glasses all the forenoon."

There were murmurs of discontent among the crew, but nothing came of it.—Detroit Tribune.

"Open All Night."

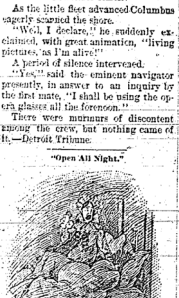

Seeking a Separation.

"Do you give gas here?" asked a wild looking man who rushed into a dentist's office on Clark street.

"We do," replied the dentist.

"Does it put a fellow to sleep?"

"It does."

"Sound asleep, so you can't wake him up?"

"Yes."

"You could break his jaw or gouge out his eye, and he wouldn't feel it?"

"He would know nothing of it."

"How long does it make him stay asleep?"

"The physical insensibility produced by inhaling the gas lasts a minute or probably a little less."

"I guess that's long enough. Got it all ready for a fellow to take?"

"Yes. Take a seat in this chair and show me your tooth."

"Tooth nothing!" said the excited caller, beginning rapidly to remove his coat and vest. "I want you to pull a porous plaster off my back."—Chicago Tribune.

Nothing to Cry About.

"Can you telephone to de city hospital from heah?" asked a negro, putting his head in the door of the presroom at the Four Courts a few days ago.

"Yes," replied a reporter. "Whom do you want to inquire about?"

"My wife, Martha Cook. We lived on Eleventh street, and she went to the hospital about a month ago."

The reporter rang up the city hospital, and Dr. Marks' clerk answered that Martha Cook had been treated for biliousness and had been discharged from the hospital July 30.

"She's gone off wid dat odder nigger, dat's what she is, and I'ze gwine to get another woman," he said.

And without further explanation the negro departed.—St. Louis Post-Dispatch.

The English Demand Protection.

If we may trust the prescience of The Spectator, the English people will before long have to face a demand for a return to protectionism, a demand so formidable that for free traders its resistance will involve "a hard struggle," although their ultimate victory is certain. The circumstances upon which this forecast is founded are that among the great mass of the present generation of educated Englishmen there is no firm grasp of the principle of free trade; that they have received the accepted doctrine as an inheritance, have never convinced themselves of its soundness and are becoming skeptical as to the wisdom of retaining it as a practical guide to legislation. Even some of the newspapers read by intelligent people are giving voice to this skepticism, as is shown by the contemptuous manner in which they recently referred to the annual meeting of the Cobden club.—Manchester Guardian.

The first book printed with cast metal types was the "Durandi Rationale." Cast metal types were first manufactured in 1459.

The first square books are said to have been made by order of King Attalus of Pergamus, who directed this plan to be followed for the greater convenience of readers.

To the present day the leaves of the tallpot palm are used in Ceylon for writing purposes, even many legal documents being executed on this primitive material.

The first book with maps was printed in 1486. It was an account of Breydenbach's travels in Palestine and contained seven maps, one of them five feet in length and folded.

There are some copies of Caxton's books in which the initials are altogether lacking. They were left by the printer to be supplied by the hand illuminator, and from some cause this work was never done.

Valuable books in mediæval times always had iron chains, to which chains were attached for the purpose of securing the book to the stand or pillar where it was kept for use. The clamps were put on by a blacksmith.—St. Louis Globe-Democrat.

There are to-day many people in this country that are compelled to wear the Cleveland badge but they will refuse to vote the democratic ticket, this fall.

Another demand will be made on the incoming legislature to pass a law restoring capital punishment. There should be no hesitation on that question.

Prof. Wilson's campaign in West Virginia will depend very much on the amount of gold is placed in his hands for him to spend in defending his tariff bill.

Col. Breckenridge says he is not through with his enemies. He will have to make the fight single handed and alone, as every favorite of former days have cast the old man overboard.

Gov. Tillman, of South Carolina, wants to be sent to congress, as he says, on purpose "to tell the old scoundrel in the white house what the people think of him." Harmonious democracy.

Cash Culver was nominated as the democratic candidate for congress, from this district, at Marquette, on Tuesday last. He will be a good man to be shelved by S. M. Stephenson, the republican nominee.

The "solid south" is broken into fragments and the result in many places is that heretofore democrats are uniting with the republicans to down the administration party. The tariff bill is the rock on which they split.

The New York democrats advise their committees to call in all of their campaign literature and make a bonfire of it. They will do this in hopes of saving a few democratic votes. They hanker after nothing now but Hill's mouthings against Cleveland.

The populists have mismanaged their convention affairs in this county so that all their efforts to hob-nob with the democrats has come to naught. Their whole scheme of getting the 400 signers to their iron clad declaration was a failure and left them with an insignificant number to bid for democratic patronage. They put forward Peters as the trump card, but the demos held the "joker" and the issue is between Manly B. and Pardee; and the result will be the election of C. W. Dunton, the republican nominee; so that the people will, in the end, have an efficient prosecuting attorney. The break in the opposition will result in nothing else but that of increasing the republican majority in this county. Mark the prediction.

The democrats in this county are far from being unanimous for their ticket and have been for weeks flirting with the populist, in hopes thereby to gain some votes and the latter expected that the demos would indorse several of their candidates nominated on Wednesday; especially M. B. Peters, but that was too heavy a dose for them and on Thursday they nominated for prosecuting attorney, George E. Pardee. The nomination of Liston was a wet blanket on every other democrat in the county that expected to be the nominee for sheriff. Burton and Moody were uncereminously turned down and their influences will be against the election of the Seney man. So it goes and republicans have nothing to fear from either branch of the opposition. The republicans have a good, clean ticket and it is bound to win.

A Dead Open and Shut

And no foolishness. Beggs' Cherry Cough Syrup will cure where all others fail. Sold and warranted by drug store and West side Drugstore.

Beggs' Harrh ral Balsam is positively the greatest medicine in the world for all bowel complaints. It relieves at once and no bad results follow.

Beggs' Hair Renewer can and will renew your hair. It acts directly on the follicles or roots of the hair. It not only renews but invigorates the hair and cures diseased scalps. Price 75c. Sold by City Drug Store and Westside Drug Store.

Agent Wanted.

To represent us in this territory, to take measures for sale to order. Good chances for a live man. For further particulars write, giving experience if any. Hart Cyclopedia Tailors, Adams and 5th Ave., Chicago Ill.

Flowers.

Some of the very finest of flowers, both in pots or bouquets, will be found for sale at the residence of

MILLER ROSE.

Division street.

For Rent.

A four room house in Lakeside. Enquire at this office.

Beggs' Harrh ral Balsam is compounded strictly of vegetable ingredients and no mother need fear giving it to any babe for all bowel complaints. Sold and warranted by City Drug Store and West side Drug Store.

House for Rent.

A good, 7 room house on Arbutus Avenue, Lakeside, will be rented very low. Monthly payments in advance. For particulars, call at this office.

Don't Tobacco Spit or Smoke your Life Away

is the truthful startling title of a little book that tells all about No-to-bac the wonderful, harmless Guaranteed tobacco habit cure. The cost is trifling and the man who wants to quit and can't runs no physical or financial risk in using "No-to-bac." Sold by all druggists.

Book at Drug Stores or by mail free. Address the Sterling Remedy Co., Indiana Mineral Springs, Ind.

Sale of Primary School Lands.

MICHIGAN STATE LAND OFFICE,
LANSING, October 1, 1894.

Notice is hereby given, that the following described Primary School Lands, situate in Schoolcraft county, forfeited for non-payment of interest, will be offered for sale at public auction at this office, on the 8th day of November, A. D. 1894 at 10 o'clock a. m., unless previously redeemed in accordance with law:

WM. A. FRENCH, Commissioner.

No. of Cer.	Desc.	Sec.	T.	R.
3837	SE¼ of SW¼	16	41	17
2270	NW¼ of SE¼	16	41	17
2270	NE¼ of NE¼	21	41	17
2230	SW¼ of SW¼	22	41	17

Probate Notice.

STATE OF MICHIGAN, } ss.
County of Schoolcraft, }

Notice is hereby given, that by an order of the Probate Court for the County of Schoolcraft, made on the 28th day of July, A. D. 1894, six months from that date were allowed for creditors to present their claims against the Estate of John Anton, Dang, late of said county, deceased, and that all creditors of said deceased are required to present their claims to said Probate Court, at the Probate office, in the Village of Manistique, in said county and Schoolcraft, on or before the 28th day of January next, and that such claims will be heard before said Court, on Tuesday, the 28th day of November, A. D. 1894, at 10 o'clock in the forenoon of each of those days.

DATED, July 28th, 1894.

VIRGIL I. HIXSON,
Judge of Probate.

(First Publication Aug. 4—Last Oct. 27.)

MORTGAGE SALE.

Whereas, default has been made in the payment of the money secured by a mortgage made by Neelis Ann Sayler, of Seney, Michigan, to Joseph A. Sayler, of Seney, Michigan, county of Schoolcraft, and State of Michigan, to Joseph A. Sayler, of Seney, Michigan, which said mortgage was duly recorded in the office of the Register of Deeds of the County of Schoolcraft, State of Michigan, in liber 3 of Mortgages on page 238, on the 14th day of November, A. D. 1890, at five o'clock P. M.

And whereas, the amount claimed to be due on said mortgage at the date of this notice is the sum of Two Hundred and Fifty-Nine Dollars ($259 of principal and interest, and the further sum of Twenty-five Dollars ($25) as an attorney fee provided for in said mortgage, and which is the whole amount claimed to be due upon said mortgage and no suit or proceeding having been instituted to recover the debt now secured by said mortgage, or any part thereof, whereby the power of sale contained in said mortgage has become operative.

Now therefore, notice is hereby given that by virtue of the said power of sale, and in pursuance of the statute in such case made and provided, the said mortgage will be foreclosed by a public sale of the premises described, at public auction, to the highest bidder, at the front door of the Court House, in the Village of Manistique, in the County of Schoolcraft, (that being the place for holding court in said county), on the 20th day of October next, at ten o'clock in the forenoon of that day, which said premises are described in said mortgage as follows, to-wit: The N ½ th east quarter of section twenty-seven in township forty-four (44) North of Range Thirteen West.

JOSEPH A. SAYER,
Mortgagee.

Dated at Seney, Mich., August 2, 1894.

S: ALBAN'S MISSION.

(Occupying temporarily the Central School Hdqr.)

SUNDAY SERVICES.

Morning Prayer, . . . 10:30 a. m.
Evensong, . . . 7:30 p. m.

FRIDAY EVENINGS.

(At different places as announced.)
Library and Reading Room, . . . 8:30 p. m.
All are welcome. C. H. HRASCHURE, Lay Reader-in-Charge.

I. O. O. F. Manistique Lodge No. 353 meets every Wednesday evening at 7:30 o'clock. Visiting brothers welcome

JOHN DEANO, N. G.

A. R. MONROE, Sec.

EXCAMPMENT No. 52. I. O. O. F., meets every first and third Tuesday of each month.

A. R. MONROE, C. P.

A. McLEOD, Scribe.

THE BEST IS THE CHEAPEST

Buy The Mason & Hamlin Organ and Piano Organs. Catalogue free.

MASON & HAMLIN, Chicago.

MRS. A. C. BABCOCK

SONS OF VETERANS.

W. K. Clarke Camp No. 202 meets in regular meeting every other Wed. Eve. at G. A. R. Hall. Visiting brothers welcome.

WILLIAM SMITH, Capt.

GEO. GAVAN, First Sergt.

KNIGHTS OF PYTHIAS.

EVERGREEN LODGE NO. 91.

Regular meetings every Thursday night in Odd Fellow's hall. Visiting brothers welcome.

L. O. KIMBERLY, C. C.
A. C. HILLER, K. of R. & S.

THE.....

C. L. Furniture Store

Invite all to inspect THEIR

Spring AND Summer Stock.

Our $12.50 Hardwood Three-Piece Chamber Suits are going fast.

COME AND GET ONE.

UNDERTAKING AND EMBALMING SPECIALTIES.

IF YOU WANT BARGAINS

Just make a mental memorandum of the following goods and then call and see. After purchasing of us you will go your way rejoicing.

Toys, Dolls, Sleds
Tea Sets, Cups & Saucers,
Tin Sets Novelties,
Rocking Horses,
Manicure Sets,
Toilet Cases,
Shaving Sets,
Photograph Albums.

and 1001 other things too numerous to mention, among which is Books and Booklets.

Fydell & McCullough.

$2.50 CLEVELAND -TO- BUFFALO

Via "C. & B. LINE."

Commencing with opening of navigation (about April 1st). Magnificent side-wheel steel steamers

"State of Ohio" and "State of New York."

DAILY—TIME—TABLE.
SUNDAY INCLUDED.

Lv. Cleveland, 6:15 P. M. | Ar. Buffalo, 6:45 P. M.
Ar. Buffalo, 7:30 A. M. | Ar. Cleveland, 7:30 A. M.

Central Standard Time.

Take the "C. & B. Line" steamers and enjoy a refreshing night's rest while enroute to Buffalo, Niagara Falls, Toronto, New York, Boston, Albany, 1000 Islands, or any Eastern or Canadian point.

Cheap Excursions Weekly to Niagara Falls.

Write for tourist pamphlet.

H. R. ROGERS, Gen'l Pass. Agt. T. F. NEWMAN, Gen'l Manager.
CLEVELAND, O.

☞ A few Good 7 per cent. Investment for sale at the Manistique Bank. In amount from $100 up.

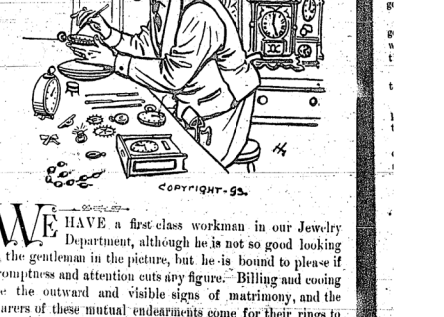

WE HAVE a first class workman in our Jewelry Department, although he is not so good looking as the gentleman in the picture, but he is bound to please if promptness and attention cuts any figure. Billing and cooing are the outward and visible signs of matrimony, and the sharers of these mutual endearments come for their rings to us because our display of the Golden Hoops is the largest and finest in the city. Time is not a duelist, but he has his seconds, and our big display of Watches keep track of them accurately all the year round. Everything in Watches, and our patrons will get satisfaction or their money will be refunded. Our Jewelry and Silverware reflects all the correct novelties of the season. Come and look before buying elsewhere, at the

Chicago Lumbering Co's Store.

JEWELRY DEPARTMENT.

DOES SHE USE PAINT?

is an important question to the young men, and the all important question to the owners of Carriages is where to get them finely painted at a reasonable price.

C. W. ADKINS . .

DOES CARRIAGE AND SIGN . . PAINTING

Sign Painting on GLASS a Specialty.

Shop Op. MIDDLEBROOK & ROSE Store, Westside.

DAVID A. GOURICK,

(Formerly of the Philadelphia Bar.)

ATTORNEY AND COUNSELLOR AT LAW.

Offices, Atlantic Building,

WASHINGTON, D. C.

Practices before all the Courts and Departments, and gives, especial attention to all kinds of cases arising under the Public Land and Mining Laws; Obtains Patents for Inventions and Designs; prepares and files Caveats; registers Trade-marks and Labels; secures Copyrights; diligently prosecutes Claims for Depredation by Indians, and all kinds of War Claims, Pensions, etc., and gives prompt attention to Official's Claims for fees, Postmaster's Accounts, and business of Contractors and Sub-Contractors residing in Post Offices and Mail Routes. In short he has Expert Assistants and unexcelled facilities for attending to any business that anybody may desire to have Carefully and Promptly attended to at the Capital of the Nation.

NOTICE TO TEACHERS

Examination of Teachers by the Board of School Examiners of Schoolcraft County:

Regular Examinations at the court-house in the village of Manistique on the last Friday and Saturday of September.

Examinations commence at 9 o'clock a. m.

☞ Requirements for Third Grade Certificates are as follows: Seventy-five per cent. Arithmetic, Grammar and Orthography; all other branches, sixty per cent.; general average of seventy-five.

MRS. A. S. PUTNAM,
C. W. DUNTON,
MRS. N. C. MEISSENBAUM,
Board of Examiners.

Aphorisms---Laconics---Proverbs.

No man is so insignificant as to be sure his example can do no harm.

No one is useless in this world who lightens the burden of it for another.

The first virtue is to restrain the tongue. He approaches nearer to the god who knows how to be silent, even though he is in the right.

Man makes the conscience oftener than conscience makes the man.

The one who has suffered has a key that can unlock many hearts.

The more you love yourself the less you will be loved by others.

Many think aright, but fail to execute their plans at maturity.

Life is made up, not of great sacrifices or duties, but of little things, in which smiles and kindness, and small obligations given habitually are what win and preserve the heart and secure comfort.

Some people are more nice than wise.

A great many people are angels on earth,
And pass as pure models of exquisite worth
In public.
Their gloss is so glossy they can't help shine,
For they are the essence of all that's divine,
There angelic manners are so superfine,
In public.
But should you see the other side
In private,
They have quite another slide
In private
When they've doffed their out-door smile
Which may be seen at half a mile, for;
They have quite a different style.
In private.

He only dies who leaves an image of himself in his sons.

Beware of little expenses; a small leak will sink the largest ship.

It is much easier to love some people than it is to agree with them.

Experience, the shrewdest expounder of a principle, the most acute logician, the wisest of all councelors, is like the red light at the rear end of a railway train—it illuminates only the path gone over.

Sweating, may be fairly taken to mean the driving of labor, by whatever means, so as to obtain a maximum of work for a minimum of pay; hence the sweater, is the master who drives.

If anyone thinks he has experienced the most thrilling moments or enjoyed the greatest fun in landing a tarpon in Florida, or a salmon in Canada, let him on any windy day, when the swells are running high on the shoals, and the seagulls are flying low, cling to the spray-dripping bowsprit of a little smack and harpoon a Block Island sword fish.

Party perfidy and party dishonor lead to party disaster.

Humility gains more than pride.

To hustle or, not to hustle; that is the question. Well! you had better be hustling or you don't get any of the good things of this life.

Ceasar was a lucky man. He could go around where he pleased and his wife never asked any annoying questions. She was above suspicion.

The men who are the most persistent in making breaks are burglars.

These are the days when the unexpected happens and something is liable to drop every minute.

The frog has set an example to other croakers by burying himself for the season.

The women of Kentucky whipped Breckenridge and the women of New York might whip Tammany if they would only try to do it.

Do you not realize that the United States senate has become the rich man's club; that it is the meeting place of trusts and understandings and combines?

Watch your conscience; if it approves of everything you do, it is an indication that you are becoming conceited.

Two men who had found an oyster which each of them claimed as his, referred their dispute to a lawyer, who ate the oyster and awarded them a shell apiece. Immediately they organized the great Oyster-Shell Trust issuing $10,000,000 debentures, secured by a first mortgage on the shells, retained the lawyer as their legal adviser, purchased several senators, and lived happy ever afterward. Moral: Do not throw away the shells, even after the lawyer has eaten the oyster.

The up-to-date girl spends her allowance in side combs. She has as many sets of combs as she can purchase—she gets rid of all her pennies, while her more prosaic sister sends her's to supply missionaries to the Feegee Islands.

Some people are not afraid of work—not at all—for they will lie down and go to sleep close by the side of it.

Oh, would you think that a tone, a touch,
Could mean to a glad, full heart, so much?
That all earth's music at once could meet
And blend in a cadence tender and sweet?
The earnest of Heaven, the wealth of lands,
Be found in the clasp of two clinging hands?
Alas! would you think that a tone, a touch,
Could mean to a sad, empty heart, so much?
Earth's music could all be hushed in a word
Never more to be said—never more be heard;
The earnest of Heaven, the wealth of lands,
Be lost in the cold of two severed hands.
Alas! for the music of Love's glad tone—
For the silence that broks is when love is gone,
For the clinging clasp—for the severed hands.
That God alone sees and understands—
Alas! for life—aye, and death—when such
Poor trifles can mean to a heart so much!

C. C.

Bucklen's Arnica Salve.

The best salve in the world for Cuts Bruises, Sores, Ulcers, Salt Rheum, Fever Sores, Tetter, Chapped Hands, Chilblains, Corns, and all Skin Eruptions, and positively cures Piles, or no pay required. It is guaranteed to give perfect satisfaction, or money refunded. Price 25 cents per box. For sale by A. S. Putnam & Co.

SENATORS SPEAK.

BUSINESS PROSPECTS AS SEEN BY REPUBLICANS IN CONGRESS.

Obstacles to Be Faced by the American Producer and Manufacturer—No Indulgence In Luxuries For the Laborer. American Goods Must Be Displaced.

There can be no reasonable doubt what the effect of the new tariff law will be upon both the production and the purchasing power of the American people: While there may be a temporary revival of business and an apparent increase of production, the level will soon be reached, and then the evil effects of the legislation will become apparent. The American producer is to face the problem of free wool and free lumber and a tremendous cut on agricultural products and manufactured goods of almost every description. It will not take long for the American sheep raiser to discover that he cannot compete with the climatic advantages and cheap labor of Australia and South America, and wool growing in the United States will practically cease. The men engaged in the lumber business will transfer their capital to Canada, and that country will get the benefit of free lumber. Our farmers and manufacturers will be compelled to engage in sharper competition than ever before with the Dominion of Canada and the countries of Europe and Asia.

Reduced duties on foreign goods will inevitably result in increased importations and a lessening of the product of American mills and American workshops. As a consequence wages will be reduced in the endeavor to compete with foreign cheap labor, and the purchasing capacity of our people will be correspondingly curtailed.

The workingman who has been receiving $2 per day and indulging in some of the luxuries of life will on $1.50 per day be able to only buy the commonest necessaries for his family, and thus merchant and manufacturer both will feel the effects of reduced wages in the inability of the masses to purchase as heretofore.

It seems to me that this will be the inevitable result, and that all classes of our people, whether connected with protected or unprotected industries, will be made to suffer through the enactment of this act of "perfidy" and "dishonor." It cannot result otherwise than detrimentally to American interests, and in due time the Wilson-Gorman bill will be overthrown by the aroused indignation and awakened conscience of the American people. Faithfully yours,

J. H. GALLINGER,
United States Senator From New Hampshire.

The theory of the tariff reformers and of the free traders, whose views are but partially carried out in the Wilson-Gorman tariff bill, is that American production must be decreased. The tariff on robbers and manufacturers who have been putting their hands in the pockets of the people must be stricken down, which means that the production of American manufactures must be decreased by the admission through lower duties of foreign goods.

The many millions of dollars' worth of such goods in the custom house are awaiting such lower rates. It may be, under the ruling of Secretary Carlisle in the construction of this bill, that such goods will have to be re-exported and reimported in order to secure the lower rate, but to whatever extent these lower duties permit of larger importations to the same extent will American production be displaced. Two bodies cannot occupy the same space at the same time. Every foreign product will displace an equivalent American product, and the foreign wage earner will to that extent displace the American wage earner. To the same extent will the purchasing power of the American people be decreased; to that extent will our general welfare and our power of purchasing be decreased.

It remains to be seen how much our foreign markets will be enlarged by this bill. The theory of the free trader that we can be admitted to the foreign market by lower duties can only be realized by an absolutely English free trade policy, and not by the half and half bill which has been enacted. Moreover, the theory is a delusion.

ANTHONY HIGGINS,
United States Senator From Delaware.

Business Under Democracy.

The loss of trade in the United States during July, as reflected by bank clearings, was $647,646,713 as compared with July, 1893. But comparing it with two years ago the loss of trade in July exceeded $1,000,000,000.

In the Bottomless Pit.

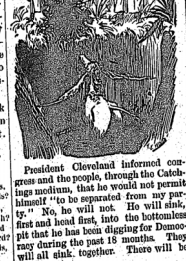

President Cleveland informed congress and the people, through the Catchings medium, that he would not permit himself "to be separated from my party." No, he will not. He will sink, first and head first, into the bottomless pit that he has been digging for Democracy during the past 18 months. They will all sink together. There will be no separation.

Dr. Pope Withdraws.

Dr. S. Pope, a reform candidate for governor, who bolted the recent reform convention, has withdrawn from the contest. He says the great majority of the voters appear to be under the lash of "the ring," and it will be impossible for him to get out a ticket in a majority of the counties. He says 40,000 reformers and 32,000 conservatives are virtually disfranchised, and 14,000 ringsters dictate who shall hold the offices. He advises the 40,000 reformers to refuse to vote for governor in the primary, and thus put the seal of condemnation on ring methods.—Columbus (S. C.) Telegram.

"CELLULOID" COLLARS AND CUFFS are made by covering a linen collar or cuff with "celluloid," thus making them strong, durable and *waterproof*. When soiled they can be cleaned by simply wiping off with a wet cloth. No other waterproof goods are made with this interlining, consequently no other goods can possibly give satisfaction. Do not forget that every piece of the genuine is stamped as follows:

TRADE CELLULOID MARK.

Insist upon goods so marked and refuse anything else if offered. If your dealer does not keep them you can procure a sample from us direct by enclosing amount and stating size and whether stand-up or turned-down collar is wanted. Collars 25c. each. Cuffs 50c. pair.

The Celluloid Company,
427-429 Broadway, New York.

PALACE STEAMERS. LOW RATES.

TO CLEVELAND, PITTSBURG, BUFFALO and ALL Points East, EVERY EVENING BETWEEN

DETROIT and CLEVELAND

Connecting with earliest trains at Cleveland for all points East, South and Southwest.

Sunday Trips June, July, August and September Only.

Two Trips Per Week Between

Toledo, Detroit, Macinac

Leaving St. Ignace Wednesdays 7:30 a. m., Saturdays 2:30 p. m

Two new steel passenger steamers have just been built for our Upper Lake Route, costing $90,000 each. Send for illustrated pamphlet. Address,

A. A. SCHANTZ, G. P. & T. A.
DETROIT, MICH.

THE DETROIT & CLEVELAND STEAM NAV. CO.

Arcade Livery

PEARL STREET,

BEBEAU BROS., Proprietors.

OPEN DAY OR NIGHT

Fine New Turnouts for Pleasure or Business Driving.

GOOD HACK IN CONNECTION.

Special attention given to Funeral and Wedding calls.

☎ CALL BY TELEPHONE.

W. L. DOUGLAS $3. SHOE IS THE BEST. NO SQUEAKING.

$5. GORDOVAN, FRENCH & ENAMELLED CALF.
$4.50 FINE CALF & KANGAROO.
$3.50 POLICE, 3 SOLES.
$2.50 & $2. WORKINGMEN'S EXTRA FINE.
$2.175 BOYS' SCHOOL SHOES.
LADIES'
$3 $2.50 $2 $1.75 BEST DONGOLA.
SEND FOR CATALOGUE
W. L. DOUGLAS, BROCKTON, MASS.

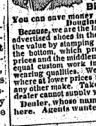

You can save money by purchasing W. L. Douglas shoes.

Because, we are the largest manufacturers of advertised shoes in the world, and guarantee the value by stamping the name and price on the bottom, which protects you against high prices and the middleman's profits. Our shoes equal custom work in style, easy fitting and wearing qualities. Take no other make if you can get our shoes. We can. Sold by dealers cannot supply you, we can. Sold by Dealers, whose names will shortly appear here. Agents wanted. Apply at once.

PATENTS

Caveats, and Trade-Marks obtained, and all Patent business conducted for MODERATE FEES. OUR OFFICE IS OPPOSITE U. S. PATENT OFFICE and we can secure patent in less time than those remote from Washington.

Send model, drawing or photo., with description. We advise, if patentable or not, free of charge. Our fee not due till patent is secured.

A PAMPHLET, "How to Obtain Patents," with cost of same in the U. S. and foreign countries sent free. Address,

C. A. SNOW & CO.
OPP. PATENT OFFICE, WASHINGTON, D. C.

FOR HOUSE FURNISHINGS

DON'T FAIL TO SEE

ANDERSON & CO.,

OF THE PEOPLE'S FURNITURE STORE, OAK STREET,

YOU SHOULD NOT FAIL TO SEE OUR FAMOUS 3-PIECE HARDWOOD CHAMBER SET AT

$13.00

If in need of anything in our line you should not fail to give us a call, as our stock is complete in all departments. Above all don't fail to inspect our line of

CARPETS.

FIRST CLASS Livery Rigs,

ORR & DOAN,

West Side—near Hotel Hiawatha.

We Keep None but the Best Horses and Fines and Most Stylish Rigs.

Our Motto:
Everything First-Class and Charges Reasonable

GIVE US A TRIAL.

Our Bus will call at all the hotels for passengers in good time for all trains, or at private houses when ordered. East sider can leave orders at Orr Bros. market, or telephone Hiawatha 106.

DIRECT ROUTE TO
Canadian Provinces,
New England,
New York,
All Points East.

Through Sleepers to Montreal and Boston Daily.

Soo-Pacific Line,

SOO LINE

—AND—

Canadian Pacific Ry.,

—TO—

Victoria, Vancouver, New Whatcom, Seattle, Tacoma, Portland, San Francisco, Puget Sound and California Points.

First Class and Tourist Sleepers to the Coast Daily

THOUSANDS of acres of fine Timber Lands in Michigan and Wisconsin.
MILLIONS of acres of choice Government Land free in North Dakota.
LOWEST RATES. BEST SERVICE.
For particulars call or write

W. S. THORN, City Tkt. Agt. 198 Robert St., St. Paul. (Hotel Ryan.)
H. E. HUNTINGON, City Tkt. Agt. 127 Third St. South, (Guaranty Bld.)
—OR—
C. B. HIBBARD, Genl. Pass. Agent, Minneapolis Minn.

STOVES

ALL STYLES AND SIZES FOR EVERY KIND OF FUEL

THE GENUINE ALL BEAR THIS TRADE-MARK. BEWARE OF IMITATIONS.

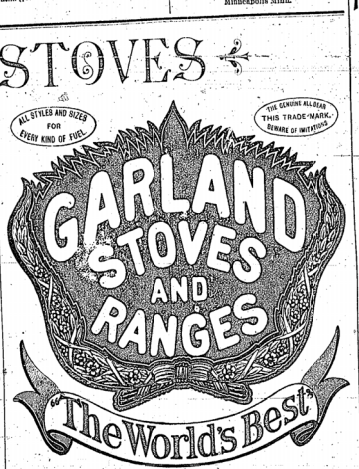

BOTH

COAL and WOOD. HEATING, COOKING.

WE HAVE IN STOCK THE FAMOUS

Majestic Steel Range

FOR COAL OR WOOD,

Which has no equal as a baker. We ask those in need of such a stove to call and examine the ones now being shown.

Our line of General Hardware and Tinware is Complete, and our Prices are Right.

Chicago Lumbering Co's Hardware Store,

FIRE SALE

Damaged by Smoke.

Clothing, Gent's Furnishing Goods, Hats, Caps, Boots, Shoes, Etc.

PRICES SLAUGHTERED

Until sold. Every article in our store will be sold at a great sacrifice. Now is the time to lay in your winter supply of cheap clothing, as we intend to sell every article on our shelves.

Schuman & Horwitz,

WEST SIDE.

Choice Groceries,
Provisions,
Fruits, Etc.

GEO. CHANTLER & CO.

Lamps,
Glassware,
Crockery,
Etc., Etc.

GET OUR PRICES.

WEST SIDE.

A Great Advocate of Republican Principles.

New York Weekly Tribune

—AND—

The Semi-Weekly Pioneer . . . . .

$1.75 —Both for Twelve Months— $1.75

Address all orders to THE PIONEER, Manistique.

DO YOU KEEP IT IN THE HOUSE?

PERRY DAVIS' PAIN-KILLER

Will Cure Cramps, Colic, Cholera-Morbus and all Bowel Complaints.

PRICE, 25c., 50c., and $1.00 A BOTTLE.

ED. ASHFORD

DEALER IN

REAL ESTATE

Manistique, Mich.

FOR SALE—House and lot on Lake St., near Catholic Church. Will be sold cheap.
Lots for sale in the Oakland Addition to Manistique.
Lots for sale cheap in the Lakeside Addition to Manistique.
Good Farms and farm lands for sale cheap.
Lots sold on the installment plan.
Farms sold on easy payments.

CALL ON HIM

at the office of the

COUNTY CLERK.

Detroit Weekly Tribune

Price Reduced

—TO—

75 Cents a Year.

Unsurpassed as a Newspaper.

Unrivaled in Popular Interest.

Soundly Republican.

An Agent wanted in every Township in Michigan, to whom liberal terms will be given.

THE TRIBUNE . . Detroit.

Come and Investigate

ROSE BROS.'

Special offers on Men's, Boy's and Children's Clothing, Dress Goods, Cloaks, Fur Capes and Jackets.

It will pay you to examine Our offers.

ROSE BROS.

Semi-Weekly Pioneer.

[illegible]

Business vs. Politics.

When Democratic orators talk curr-ency they sound the beauties of free trade and the fraud and robbery of protection. But when they talk econ-omy and delight to consider the material interests of the country, they invari-ably fall back upon protection as the only sure foundation of American in-dustries and American prosperity.

The career of the present Democratic administration most illustrates the truth of the above proposition. That administration came into power on the declaration of the Chicago platform that protection is a fraud and a rob-bery and unconstitutional.

That was sense.

But when the Democratic administ-ration was confronted with the pro-ba-bility of enacting a new tariff law it was forced to admit and old adage which says practically instead of honestly that protection to American industries is imperatively necessary.

That was practical.

Hence the new tariff act recognizes the truth, the justice and the necessity of the principle of protection for which the Republican party has loudly and honestly contended for many a year and then gives the lie to the Chicago free trade platform. But while the Democratic tariff act is many a protec-tion recognizes protection as a living principle of national economy, that law is still so far a sample of Democratic "how-not-to-do-it" as to damage what it even pretends to protect. It ar-rest both work.

When the Detroit Free Press, the leading organ of Michigan Democracy talks politics it echoes the Chicago platform of free trade. But when it talks business it endorses the doctrine of protection as necessary for the fost-ering and upbuilding of American in-terests.

In its issue of September 1 the Free Press published and editorially re-ferred an interview with Alexander MacGrathar, director of the standard Pearl Button Company of Detroit, which is a remarkable testimonial to the justice of protection. But the Free Press was talking BUSINESS at that time and not politics—at least not Democratic politics, for it was very good Republican politics.

That interview represents Mr. Mac-Grathar as very much pleased with the amount of "fraud, robbery and unson-stitutionality" in the shape of protec-tion afforded to the industry in which he is interested. The Austrian manu-facturers had found a way of dodging the old tariff law by drilling no holes in their buttons and then importing them at a low rate of tariff as "manu-factured pearls" instead of buttons, thus demoralizing the markets. The new law prevents this dodge and thus, as the Free Press claims, AFFORDS THE PEARL BUTTON INDUSTRY MORE PRO-TECTION THAN THE McKINLEY LAW DID.

If the Free Press had been talking POLITICS it would have denounced this as "a fraud and a robbery and uncon-stitutional," but since it was talking BUSINESS it gloried in the fact that a local factory had escaped the blight of Democratic free trade.

Some of the expressions made by Mr. MacGrathar in this interview so highly endorsed by the Free Press are very pertinent. Since they embody good Republican doctrine and are also com-mended by the Free Press, the people can safely rely upon the 'n as axioms of sound political economy.

Mr. MacGrathar says: "We need some protection, such as is provided in the new bill, for it is difficult to build up an infant industry. The help have to be educated and the expenses of turning out the goods are consequently greater than they would be if our establishments had been running for generations." This is what the Repub-lican party has claimed for years. And the Free Press endorses it as a good BUSINESS principle, although it is con-trary to Democratic politics.

Mr. MacGrathar again says: "It is, of course, impossible for us to compete with Austrian labor. Skilled labor over there, it has been shown, receives about $2 per week and our men will do work, nor should they be asked to work for any such figures. The pres-ent tariff bill solves the difficulty nicely for both manufacturers and American workmen by providing ample protection, leaving a chance for good profits to the manufacturer and the opportunity to make liberal earn-ings for the workman. This is not a matter of POLITICS; it is BUSINESS." The Republican party has never asked the American workman to work for any such wages and so it erected the pro-tective policy as a barrier between him and European wages. The Free Press condemnds that barrier on BUSINESS principles, although it falls to square with Democratic politics.

The legitimate conclusions are plain. Republican politics and good busi-ness policies are synonymous.

That is demonstrated by the course of the Democratic administration in ruining its tariff bill, and has been conceded by the leading Democratic organ of the state.

Democratic politics not only vary far from good business principles, but if carried out are destructive of American industries.

That is demonstrated by the coward-ice of the Democratic administration in abandoning its declaration of "fraud, robbery and unconstitutionality" and

Highest of all in Leavening Power.—Latest U. S. Gov't Report.

Royal Baking Powder

ABSOLUTELY PURE

[illegible]

Disgusted With Democracy.

[illegible] people make their fear-ful mistake in 1892 is exhibited more than the reaction is now under way. The people are thoroughly disgusted with Democracy and are only waiting for the day of reckoning with their ballots. New York for the first time in several years elected Republican in 1893 and the Republican state ticket and a Republican legislature.

Now Ohio, which had been voting Democratic for years, returned a hyb-ride Republican in both branches.

Iowa had a Democratic governor, a Democratic legislature and yet went Republican by a large majority.

Massachusetts was bulldozed with the same kind of a gerrymandered in-ven-tion of Democracy that it and elected the entire Republican ticket by large ma-jorities.

Ohio, which had scarcely been saved from the Republican wreck of 1890, redeemed herself and gave that noble apostle of protection, Tom McKinley, a majority of over 80,000.

Illinois (Dana's state) last spring gave a majority against the Democ-racy of over 100,000. Out of the members of legislature only five free traders were returned.

Oregon came next and set her seal of disapprobation upon the policies of the Democratic party when had so nobly seconded Harrison's renomina-tion.

Vermont and Maine! Their triumphs are too recent to need recall. Their verdict is in favor of the tariff and against free trade.

Michigan, falling into line and share the Republican victory.

Village Taxes.

Notice is hereby given that the un-dersigned, or his deputy, will be at the store of Mackinac Bros., west side, on Wednesday and Friday of each week for the next 30 days, between the hours of ten and four, for the purpose of receiving and receipting for village taxes. Only 1 per cent fee charged now, and after the expiration of 30 days it will be 3 per cent. Attend to this and save expense.

FRANK JACKSON, Marshal.

September 24, 1894.

Beggs' Little Giants. The most per-fect pill made. One pill a dose and 40 doses in a bottle. Cheapest and the best. Always call for Beggs' Little Giants and you will not be disappoint-ed. Sold by City Drug Store and West side Drug Store.

Horse for Sale.

A good horse, one specially adapted to family use, will be sold cheap. The animal can be seen and terms made known by a call at the Eagle Livery.

Beggs' German Salve. The Great German Pile Remedy. It has cured thousands and will cure you if you will give it a trial. Also equally good for cuts, bruises, old sores, etc. Price 25 cts. Sold by City Drug Store and West side Drug Store.

Free Pills.

Send your address to H. E. Bucklen & Co., Chicago, and get a free sample box of Dr. King's New life Pills. A trial will convince you of their merits. These pills are easy in action and are particularly effective in the cure of Constipation and Sick Headaches. For Malaria and Liver troubles they have been proved invaluable. They are guaranteed to be perfectly free from every deleterious substance and to be purely vegetable. They do not weaken by their action, but by giving tone to stomach and bowels greatly invigorate the system. Regular size 25c. per box. Sold by Putnam & Co., Druggists.

The more the administration crowd thinks of the nomination of senator Hill for governor of New York the less they like it. Publicly it is difficult to get them to talk about it, further than to utter the usual platitudes about their being in favor of the nominee, and peculiar circumstances surround-ing the case which are not understood outside of the state; but privately they do not hesitate to say that the whole business was a put up job, for the purpose of making Hill, who was only a short time ago in danger of being publicly read out of the democratic party by his bill, the leader of the democratic party. His nomination has already proved decidedly em-barrassing to the managers of the democ-ratic congressional campaign. They have been sending out literature in defense of the tariff bill, and especially the income tax clause of it, and here is Hill, who voted against the tariff bill, nominated for governor of the great state of New York, on a platform that specifically condemns the income tax. They don't know what to do. If they shout for Hill they offend Mr. Cleveland, who will control the Feder-al patronage until March 4, 1897, and if they don't they offend Hill, who may be the democratic nominee for the presidency two years hence. The re-publicans, while conceding the truth of Dan Lamont's comment, that "Hill is a vote-getter," are pleased with the nomination, because they are confi-dent that it will result in the election of Mr. Morton and in making the democ-ratic vote of New York certain for the republican nominee in 1896. They fully agree with the administra-tion men in believing that Hill's nomi-nation was a put up job, and that its author was David B. Hill, but they think the administration ought to be ashamed of it, as Hill will be defeated and thus eliminated as a factor in national politics. The administration men would be glad enough of the opportunity to assist in the eliminating process were it not for their knowledge that if New York elects a republican governor this party will almost cer-tainly go republican in the presidential election.

Some people buy Fruit Trees of any agent that comes along, then kick themselves afterwards because the trees die. One great trouble is the trees are exposed to the sun and wind to long before the purchaser gets them, then not knowing just how to care for them they die after they are set out. Now if you want to overcome this difficulty and get satisfaction, patronize home trade and call on GREENWOOD & SON, Manistique, Mich.

Because they their prices are away down as they are absolutely the best.

SEYMOUR GRAHAM,

PROPRIETOR OF CITY DRAY LINE

All kinds of Draying done.

The moving of household goods promptly and carefully done. PATRONAGE SOLICITED.

LOOK HERE!

To introduce our Teas, we will give with each pound a valuable present for 30 days only. Buy a pound of Tea and help yourself to one article on Tea Table.

Presents.

China Decorated Cups and Saucers, China Fruit Plates, Covered Butter Dishes, Cream Pitchers, Sugar Bowls, Spoon Holders, Pickle Dishes, Soup Slabs, Vegetable Dishes, Platters, Two and Three Quart Covered Pails, Tea Steepers, Whisk Broom Holders, Towel Rollers, Cuspidores, and many other useful articles too numerous to mention.

Our Guarantee.

We guarantee our Teas to be as good as can be found on the market for the money. Price 25, 35, 50 and 60 cents per pound.

Yours, anxious to please.

W. S. ARROWOOD,

LAKESIDE.

C. W. REINWAND, Merchant Tailor.

SHOP—Next Door to Commercial Hotel, Oak St.

I do my own CUTTING AND FITTING.

I keep Cloths in Stock and have Samples to select from.

None but the best of workmen employed in the shop.

GIVE ME A CALL.

SPECIAL SALE OF

Ladies' and Children's Cloaks and Millinery Goods

FOR NEXT WEEK ONLY.

BOSTON STORE.

B. P. Pollock & Co.

As has been previously announced, we are here and as a result High Price has been smashed into if you should need him you would hardly recognize him. The American people are never slow to crown their champion, which fact we are pleased to note, but there is always some one to spring in between. The real hero and an admiring public and point to the fallen enemy and shout "Look at me! Just see what I have done. Can't you see it was I, I, I who did this? Moral—do not be deceived, but stand by your true friends.

B.P. POLLOCK & CO.

NEW GOODS!

MRS. LOWIS

Has returned from the east, where she has been to search the markets for the very latest novelties in

Millinery and Fancy Goods.

You can therefore depend on getting the nattiest goods and most

Up-to-Date Styles.

In Ladies' and Children's Underwear our line is complete.

MILLINERY OPENING

On Thursday and Friday, September 20 and 21

The display will be the finest ever witnessed in this city, and every lady should attend.

LOWIS & MILLS.

Walnut St., next to C. L. Co.'s Furniture store.

ROBT. KNUDSEN, WATCHMAKER.

ALL WORK GUARANTEED.

CHARGES MODERATE.

Shop—Oak St., Next to Commercial.

Special Sale

In Men's Overcoats and Underwear

This Week at

BLUMROSEN BROTHERS,

Clothiers and Furnishers.

A SMASH IN PRICES

The White Marble Lime Co.'s best Flour

sold at the C. L. Co.'s Store

for only

$3.50 PER BARREL $3.50

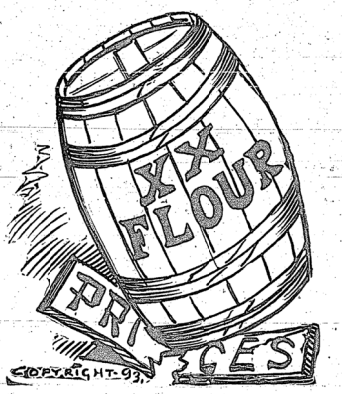

A smash in prices of Flour is the house-keeper's opportunity. Bread is not only the staff of life, but one of the biggest items in the grocery list. When you can buy

Good Flour at $3.50 Per Barrel

It is time to put in a stock. Don't lose a moment. When the bottom is out of a barrel it soon empties. Good bread is half a meal, and Our Flour is Guaranteed to make First Class Bread if you use it right.

Chicago Lumbering Co.'s Store