Manistique Semi-Weekly Pioneer.

VOL. 13.—NO. 1575. MANISTIQUE, MICHIGAN, WEDNESDAY, AUGUST 29, 1894. TERMS, $1.50 A YEAR

THE

MANISTIQUE BANK

Of Manistique, Mich.

CAPITAL $50,000.

SURPLUS, $22,000.

Banking and Fire Insurance.

Personal and Business Accounts solicited and treated with liberality.

W. H. HILL.....President
A. D. MERSEREAU.....Vice Pres
H. W. CLARKE.....Cashier

PROFESSIONAL CARDS.

GEO. C. HAFFORD,
PHYSICIAN & SURGEON
Office over Orr's Drug Store, next door to Post Office. Residence on Maple St., between Oak and Walnut Sts., 3 doors north of Pioneer office. CALLS PROMPTLY ATTENDED TO.

J. M. SATTLER,
PHYSICIAN AND SURGEON.
Office over City Drug Store, River street, Residence on Oak Street, first door east of Maple Street. Residence Telephone, No. 14.
MANISTIQUE, MICHIGAN

O. C. BOWEN,
PHYSICIAN AND SURGEON.
Office in McKinney block. Residence, Maple Street. Telephone, No. 22.
MANISTIQUE, MICHIGAN

A. H. WINN, D. D. S.
Residence and Office, Corner Oak and Lake streets.
Fourteen years experience. All work warranted. Vitalized air administered for painless extraction.
MANISTIQUE, MICHIGAN.

C. W. DUNTON,
ATTORNEY-AT-LAW.
Prompt attention given to all classes of law business. Collections made.
OFFICE ON WALNUT STREET,
MANISTIQUE, MICHIGAN

N. R. WALSH. GEO. E. PARDEE.
WALSH & PARDEE,
ATTORNEYS-AT-LAW.
Special attention given to all classes of law business. Collections made.
OFFICE IN McKINNEY B'D'G,
MANISTIQUE, MICHIGAN.

V. I. HIXSON,
ATTORNEY-AT-LAW
and JUDGE OF PROBATE.
OFFICE IN COURT HOUSE,
MANISTIQUE, MICH.

M. B. PETERS,
ATTORNEY-AT-LAW.
Office: Oak Street, over Anderson's Boot and Shoe Store.
MANISTIQUE, MICHIGAN.

L. E. JOHNSON,
TONSORIAL ARTIST.
Shop over Peterson's Tailor Shop. Everything new, neat and clean. Prices same as other shops.
MANISTIQUE, MICHIGAN.

B Stands for Bread,
Good, wholesome and cheap.

G Stands for Graves,
O'er which we often weep

Yes, that is a fact. Many a poor, tired housewife has gone to an untimely grave on account of over-work. Nothing is more injurious to health than baking bread over a hot stove in this hot weather. Why not save the patient and long-suffering wife a little annoyance by buying Girvin's bread. You really wouldn't let your favorite horse work as hard as does your wife.
Another fact.

C. KLAGSTAD
& CO.,
—[carry as nice a line of]—
Staple and Fancy Groceries
. . as there is sold in the City. . .

Everything New and Fresh!
PRICES LOW.
Store—Oak St., Opp. Catholic Church

QUICK TIME TO CHICAGO
HART STEAMERS PASSENGER DEPARTMENT.
Via Ball from GREEN BAY.
Twenty-Four Hours Less than Other Lines
TO MILWAUKEE.....$7.50
CHICAGO.....$8.50
(Including berth and meals to Green Bay.)
The following table shows the time of leaving Manistique:
WEST BOUND—Monday, Thursday and Saturday.....9:00 p. m.
Connecting with trains at Green Bay for Chicago.
EAST BOUND—Wednesday, Friday and Sunday.....3:00 p. m.
Connecting with Detroit, Cleveland and Buffalo boats at Mackinac Island.
For further information, apply to
E. W. MILLER, at the dock, or the owners, H. W. & C. B. HART.

THE GOODRICH LINE
STEAMERS
Chicago and Intermediate Points
THE S.S. City of Ludington, leaves Manistique Wednesday mornings at 8:00 o'clock, calling at Escanaba, Ballard's Harbor, Jacksonport, Algonquin, Kewaunee, Manitowoc, Etc., arriving in Chicago Friday A. M. Returning, leave Chicago Saturdays at 7:00 P. M., calling at west shore ports, Sturgeon Bay, Green Bay, Menominee, Etc., arriving at Manistique on Tuesday Evening.
Fare to Chicago, $8.00; and for the Round Trip, $15.00.
Landing at docks of the Chicago Lumbering Company.

Stage Line to Indian Lake
MANISTIQUE'S POPULAR SUMMER RESORT.
Will Run Every Day, Sunday Included.
TIME CARD.
Leave Manistique, 8:30 and 11:00 a. m. 2:00 and 5:30 p. m.
Leave Indian Lake, 9:45 a. m., 12:00 p. m. 3:30 and 7:00 p. m.
Will call at Hotels and at any part of the City.
Fare for Round Trip, 50 Cents
Reduced Rates to party of ten and to Families.
PATRICK QUINLAN.
Leave orders at PIONEER office.

THE LATEST POPULAR NOVELS,
"The Heavenly Twins,"
BY MADAME SARAH GRAND,
AND
"Ships that Pass in the Night,"
BY BEATRICE HARRADEN,
For Sale by A. S. PUTNAM & CO'S.
CEDAR STREET.

DRUGS, MEDICINES and FANCY STATIONERY.

2,000 PIECES
OF STANDARD
POPULAR
VOCAL AND
INSTRUMENT
Music
SOLD AT POPULAR PRICES
10c. Each.
3 pieces for 25c. 7 pieces for 50c.
14 pieces for $1.00.
CURRIE,
THE JEWELER.

GENERAL NEWS ITEMS.

Have You Tried Begg's German Salve

For Piles? If not, why not? Can you afford to suffer longer for the sake of 25c. This is the price of the great salve on the market. Sold and warranted by City Drug store and Westside Drug store.

House and Lot for Sale.

John Gillingham, on Garden avenue, offers his house and lot for sale cheap, on favorable terms. Call on him for particulars.

Six Room House to Rent.

A handsome residence on the corner of Steuben street and Garden avenue will be rented very cheap to a small family. Rent in advance. Enquire at this office.

Yellow, Dried up and Wrinkled.

Is this the way your face looks? If so; try Begg' Blood Purifier and Blood Maker. It not only purifies the blood, but renews it, and gives your face a bright youthful appearance. Sold and warranted by City Drug store and Westside Drug store.

TOWN AND COUNTY.

Smoke LeDuc's "No Limit."

August Klagstad left Monday for Chicago.

"No Limit" is an excellent hand made cigar.

The schools in this village will open next Monday.

Manistique is not troubled much with tramps.

Considerable call now days for horses to rent.

Thomas Jachor made Minneapolis a visit this week.

Lively times this week in the way of slashing lumber.

Mr. DuBois is now engaged in taking the school census.

Considerable new planking is now being done at the dock.

Supt. McCallum was over from Thompson, Monday.

Political talk is cheap but often admits of many doubts.

Norman McDonald, of Cooks, spent last evening in the city.

Born on Sunday night last to Mr. and Mrs. Ed. Berg, a girl.

Born Sunday night to Mr. and Mrs. Ed. Messer, a daughter.

Logging business promises to be unusually lively next winter.

The Delta Co.'s mill commenced night work again last night.

Attend the M. E. church bazaar at the opera house, this evening.

The Weston and barges left yesterday afternoon for Tonawanda.

Lawyers are getting their papers in shape for the next term of court.

Born yesterday morning to Mr. and Mrs. Albert Erickson, a daughter.

The road from the big hill east needs a coating of crushed stone, badly.

D. J. Ward and family leave on the Duell on visit friends at Hornby, N. Y.

Joseph Scott is having a hard time; suffering from partial paralysis of the limbs.

FOR SALE.—Good driving horse, safe for lady driving. Enquire at this office.

Mr. Chapman has completed the carpenter work on Mrs. McAfee's new house.

Frost has done great damage to the potatoe crop in different parts of the county.

Forest fires are doing considerable damage to timber in some parts of the county.

James Allen is now employed at the C. L. Co. Furniture store, on Walnut street.

A. McLachlan, formerly of Alcona county, has moved to Seney, in this county.

It will pay to erect a few more houses in the Oakland addition yet, this fall.

Capt. R. D. Johnson is building a large addition to his residence on Arbutus Avenue.

Arrangements are being made at Thompson for a grand gathering Saturday evening.

Mrs. Alex. McIntyre, of Gladstone, came over Sunday morning and is visiting friends here.

Foreman Badette was a caller Monday. He reports work going along nicely at his camp.

County Clerk Ashford was able to come down town, Monday; but still he looked quite feeble.

P. J. Mukauts has gone to Chicago to take a general agency for the Mammoth Book Pub. Co.

Thomas Jachor resigned his position on the Soo Line and returned to his home here, Saturday.

Several bay fever people are in town, and they express themselves highly pleased with the climate.

Miss Pearl Davidson came home Sunday morning from a four weeks' visit with friends at Gladstone.

A good walk now on Maple street, alongside of the public square. Thanks to Hugh Hayden's management.

When a man gives you a cigar you cannot tell whether he is your friend or not until you have smoked it.

The churches of Manistique are usually well attended, and last Sunday proved no exception to the rule.

Born Sunday night to Mr. and Mrs. Charles Eckberg, west side of the river, a son. Congratulations, Charley.

Miss Rhodes arrived back from her vacation Saturday and is ready to begin her school work next Monday.

The best 5 for a quarter cigar sold in the city, is manufactured by W. A. LeDuc. The brand is "No Limit."

St. Alban's Mission should prepare for a grand time upon the occasion of the Bishop's visit here next month.

The first story of the Orr building is up and the brick work on that structure will be completed in a few days.

Mrs. Charles Button, of Pinconning, formerly of this city, is here with her mother, Mrs. Miller, who is very sick.

Foreman Roe left with some 20 men for camp, yesterday morning. They are engaged to lumber for the C. L. Co.

John Beecher, a man well known at Seney and here a few years ago, died Sunday night at the St. James Hotel.

W. H. Wood was in from Doyle township Monday. Farmers in that vicinity are very busy with their fall crops.

LeDuc's "No Limit," a 10c. cigar, cannot be equalled by any 10c. cigar sold in the city. Ask your dealer for "No Limit."

Special meeting of R. A. Chapter, this evening. Work on fourth degree. Visiting comps. welcome.

JAS. F. SIMMONS' H. P.

Mr. and Mrs. Akey went on Monday last to camp 44 where they have engaged to do the cooking, by the foreman Charles Scott.

Eleven bids were sent to the 2nd Asst. Postmaster General for carrying the mails between the post-office and the railroad depot.

Stand by your friends until the conventions are held, and then stand by the ticket nominated by the party to which you owe allegiance.

Mr. and Mrs. John Loose returned Sunday morning from Milwaukee, where they went to bury their baby, in the family burying ground.

Leo. Bloom, the barber, has closed business here, and will return next week to Chicago. He intends, so we learn, to go from there to Florida.

Ekstrom's men are busy repairing the damage done by fire on the tug Daisy Moore. Capt. E. D. Coffey is here while the work is being done.

The Presbyterians are having a picnic at Indian Lake to-day. A great many went out from town this morning; and are having a grand time.

The German tariff bill became a law at 12 o'clock Monday night. President Cleveland refused to sign the bill and it went in on the ten day limit.

Trade appears to be picking up here although some of the merchants do not report it that way. No matter, the appearances are very favorable.

The Barnes and Moody party of fishermen returned here Saturday evening and reported a grand time and a good catch of the speckled beauties.

Some of our democratic friends make piteous howls for office, but after awhile subside and then begin to realize how little noise they have really made.

The intense smoke of the past week or so has rendered navigation very hazardous. At times objects could not be made out a boat's length away.

Rev. J. M. Shank, of the M. E. church and Rev. J. C. Rooney, of the Baptist church, exchanged pulpits Sunday morning last. Both were greeted with good audiences.

The party who "lifted" the blow pipe off the Daisy Moore is known, and if the same is not returned soon, he may "whistle the same old tune," but in another key.

Messrs. McLeod and Durro succeeded in collecting $121.75, which they will send to A. R. Monroe. They thank the good people of Manistique for their generous contributions.

The incoherent style of the base ball report in another column makes us think that the correspondent who sent it must have a smell of that champagne clear from Washington.

G. S. Fuller, the mason, has taken the contract for the brick work of the Gorman-Costello block. He will begin it as soon as the brick arrives and they are expected to-day or to-morrow.

The five year old son of Mr. and Mrs. Kiefer, of Lakeside, fell from a ladder Saturday afternoon and received a scalp wound. Drs. Sattler and Hafford were called and dressed the wound.

Mr. Stone, of Chicago, is here enjoying the health-giving air of this climate. He is an old citizen of Chicago, having located there in the 40's. We were highly entertained by his conversation.

Information is wanted of the whereabouts of John Samlow by Henry Pilint, of Negaunee, Mich. When he came from England two years ago he settled at Ironwood, when he left for other parts.

Pay your past dues to the printer, and, if you have not yet subscribed for the paper, now is the time to start in. Remember that the PIONEER is the leading paper in the county. Semi-weekly, and only $1.50 a year.

As soon as the county conventions are called candidates will come to the surface. Who they are, we have no authority now for giving a single name, but we feel certain that their names will be announced at the proper time.

The much talked of excursion to Beaver Island seems to have "flashed in the pan." Too many cooks always spoil the broth. A committee of one in any society is more effective than if they numbered a dozen or more.

For the purpose of "raising the wind," last Monday night, some one stole the whistle from the Daisy Moore. This boat has met disaster enough in her time without this last one. Taking all she had to "blow on" was a little too much.

Messrs. Neil D. McEwen, John A. McDonald, Frank Ross, Walter Ramsey, young business men of Gladstone, accompanied by the Misses Maggie McDonald and Annie May McIntyre, came over Sunday morning, spent the day in the city and returned home that evening.

The row-barge Johnson was towed and towed out side of the breakwater where she was anchored to wait the arrival of the steam barge John Spry, which loaded at Cheboygan, and will tow the Johnson to Chicago. The Spry had not put in an appearance this morning.

Our Democratic friends are saying but little about their prospects at the ballot-box this fall, and it looks to us, at this time, as though they weren't expecting to be "in it" very heavy. Schoolcraft county bids fair to go republican by a good majority. We hope such may be the result.

Little Miss Bernice Bowen gave a party Saturday afternoon to friends of about her own age. There were 35 or 40 of them and, as one little Miss said, "didn't we have a gay time?" The entire afternoon was well put in with harmless amusements, partaking of refreshments, and general youthful conversation.

After the 30th of September the "return request" on stamped envelopes will have to be printed on at local printing offices, the general government having decided to suspend running that branch of printing business. All orders left at this office will be promptly attended to. That is a job that Uncle Sam never ought to have undertaken.

In another part of the paper will be found the professional card of Dr. A. O. Winn, who has opened rooms for the practice of Dentistry on the southeast corner of Oak and Lake streets. He comes to us well recommended and has had many years of experience at the business. He invites a call from any that may need dental work done. Remember the place.

Monday an accident happened at W. L. Ish mill No. 2, that will cause much annoyance to John Swanson, who drives the horse that hauls the rubbish to the fire place. He got his hand caught between the chain and a post, and the result was that two fingers were jammed so that amputation became necessary. Dr. Ramie attended to the injured hand and at last accounts the man was doing as well as could be expected.

An exchange says an editor has recently invented an infernal machine which he places in an envelope and sends to those who refuse their local paper, after having taken it for years without paying for it. The machine explodes and kills the family and the falling fragments kill the dogs. Glory certainly awaits the editor, and when he gets into the sanctum that awaits him above he will have an upholstered chair.

Died on Sunday morning at the residence of her daughter, Mrs. August Erickson, Mrs. Jane Juhl, aged 68 years. Her funeral took place yesterday afternoon. Appropriate services were held in the Norwegian-Danish church. Mrs. J. came to this place a number of years ago and was highly respected by all. She leaves a son, Hans Juhl, editor of the Fremad, and a daughter, Mrs. Erickson, besides many friends to mourn her departure. The sympathy of this people is with the bereaved relatives.

The recent letter from the Judge of Awards on Baking Powders at the Chicago World's Fair, exposing the falsity of the claim of a Chicago house that its baking powder had received the highest award for strength, purity, excellence, etc., is a scathing rebuke to those manufacturers of inferior baking powders who have no regard for the truth, but habitually seek, in their public announcements, to deceive consumers. The Judge of Awards states that no such award was given to the Chicago concern, and has notified it that it must cease publishing his name in connection with its false statements.

Mayor Pingree made the decision in regard to his candidacy for governor, to a reporter of a Boston paper. We copy what he said in that interview: "No, I am not a candidate for governor, either as a fusionist or independent," said Mayor Pingree in reply to a question by the reporter. "I was a candidate before the convention, but the convention renominated Gov. Rich, and so I am out of the field. I have been mayor of Detroit for three terms, elected every two years. I am a republican and a protectionist, and yet have received from 3,000 to 5,000 majority in a democratic district at every election.

The Bardi and barges arrived about 1 o'clock Saturday afternoon. She brought the following named passengers: Mrs. M. J. Graham and her daughter Jennie, Mrs. A. S. Garland and 3 children, Mrs. T. C. Trerice and son, Miss Z. A. Rhodes, E. C. Brown, Miss Gertie Orr, Mr. and Mrs. Robert Orr, Miss Jane Graham, C. B. Reily M. H. Quick, Mrs. A. C. Carpenter and her daughters Ada and Essie, Mrs. Jane Carpenter—mother of A. C. C., T. P. Nesbitt, A. S. Rogers, Mrs. E. Rogers, Mrs. and Miss Sledding, J. R. Empson, Mrs. Alex. Davidson and daughter, Miss Lillie and Grace Johnson, Mrs. Durno and Miss Bartlet.

W. S. Ramsey has taken the contract to erect a chapel for the Episcopal society, corner of Oakand Division street, size 28 by 50, and began preparations for it Monday. It is expected to get it up and enclosed for a meeting there upon the occasion of the Bishops visit here next month. The society has but few members and will have to ask the public for donations to help them erect this building. It is not the intention of the committee to erect an expensive building, but it is right that this society should have a home, and we hope the good people of this city will lend a helping hand. Subscriptions from one dollar up can be handed to Mr. Ashford, at this office and the sums paid in will be receipted for by the committee. The members have aided in the erection of all the other church buildings here and hence they feel at liberty to ask a little assistance now, when they need a "home" so badly. The contract is in good hands and the work will progress as rapidly as possible.

An Agreeable Surprise.

Last evening, the good people of Thompson turned out in a body to make Rev. John M. Shank and wife a visit. They filled the house with good people and good cheer. They came loaded with good things to eat and managed to smuggle into the parsonage a quantity of canned fruit for the winter's use, sufficient to laugh hard times to scorn. During the evening, Mrs. J. T. Jewell called the pastor aside and first handed him the small balance due on his salary and then a fine purse of money as a gift and surprise from Thompsonians. The pastor tried to make acknowledgements to all in the house but was laughed at for his poor speech making.

But the happy preacher and wife had something of a surprise in store for the company in telling them they were unknowingly celebrating the fifth anniversary of their wedding. Every room in the house shook with good nature until all was ended by a royal banquet fit for kings, and, as the carringes assembled to carry off the guests, young and old, the pastor and wife declared they were five years younger and would begin life over again, and that it was a blessed thing to be the servant of such people.

Yesterday's Ball Game.

The score—26 to 57—in favor of the democrats, tells the tale. For a burlesque on the national game it could not have been better, both sides keeping up errors and "swiping" the ball every time it came over the plate. Up to the seventh inning the republicans had the best of the game, but the demos pulled themselves together and by a wonderful streak of luck, or fast running, piled up 18 runs in their half of that fatal inning, thus winning the game. The following gent teman took part:

Republicans.		Democrats
Orr, E. N.	pitcher	McKinney
Whisler	catcher	Miller
Orr, Herb	1st base	Carpier
Carey	2d base	Kent
Rose	3d base	Wright
Thomas	short stop	Hafford
Sattler	right field	Schutter
Orr, Chas.	left field	Brooks
Orr, M. W.	centre field	Coon

O. E. S.

Saturday evening Sept. 4, regular meeting of Eastern Star, all members are requested to be present as it is the last meeting before the grand lodge meets and important business is to come before the lodge so all come.

ALICE CROWLEY,
Worthy Matron.

Fire at Whitedale.

We learn from Henry Brassell, Jr., that a fire broke out at Whitedale Saturday night, destroyed the depot and contents, as well as several thousand ties piled near by. It is reported that the fire in the depot must have been the work of an incendiary.

Mrs. Rosamond Follett, for six years editor and manager of the Green Bay Daily Gazette, died Monday evening last after a long illness. The Gazette was established as a weekly in 1866 by Dwight L. Follett who edited it until his death in 1888. Deceased was born at Danville, N. Y. in 1847. She was quite well known and highly respected.

POLITICAL BALL PLAYING.

The McKinley Banner Trailed in the Dust Before the British Free-Traders—Our Republican Friends Play Hard with Their Chins—British Gold Too Much for American Muscle.

[CONCLUDED FROM 1ST PAGE.]

"We have met the enemy and we are theirs," was the burden of lament of republican lookers-on at yesterday's ball game.

Some of that "British gold," which has been sent to this country by the Cobden club in such quantities during the past few years, must have found its way into Manistique and produced this demoralizing result.

"Protection vs. Free Trade" was the big heading on the printed dodgers which announced the coming struggle, and the result showed that protection this time wasn't in it.

Both houses of congress remained in session at Washington during the day waiting for the news from Manistique, and adjourned as soon as it reached them. Grover received the telegram by private wire in his office at the White House and immediately telegraphed to his wife at Buzzard's Bay that the country was safe, and then ordered up a dozen of champagne. Mr. Wilson, although a college professor and a Baptist deacon, shouted "Hoop La," turned a handspring and went to bed happy.

It will take a long time for the business interests of the country to recover from this blow at its industries.

It is safe to say that no such ball playing was ever seen before. The umpire, fortunately, escaped with his life.

There were several things, apart from the merits of the case, which conspired to bring about this unfortunate result. If the clerical exponent of muscular christianity, who was billed to pitch for the protectionists, had not been suddenly called away and if the Democratic proclivities of the fair sex in the grand stand had no been so markedly apparent discouraging one side and stimulating the other, and if that left handed kid had been able to pitch his balls straight enough to be hit, and if one of the defeated nine had not been hit with the ball in his stomach so hard that the bawl came out of his mouth, and if those miserable democrats had not whacked the pig skin globe with such fury, and if the republicans could have scored 15 or 20 more runs than they did the result might have been different. It will take a new congress and another game of ball to set the country right.

Probably a Few.

Will there be a democratic vote in this? P. this fall? It would seem that every man in this section who is capable of exercising any thought upon any subject would have decided ere this that he has had enough of that party. The tariff has gone from lumber entirely, and the eastern market is practically cut off for lail staple. A cut of 55 cents a ton has been made on iron ore and the next cut will land it here free. The next cut will surely come unless the people of the country show by their votes that they disapprove of free trade. Men may say that one vote will not count for much, and that the republican candidate for congress and state officers are certain to get a majority, vote in this district in any event, but there is where the mistake lies. Every vote counts in this way: If the republican ticket in Michigan is elected by 50,000 majority this fall and the vote for protection in other states is correspondingly large, any party, however obtuse, will be able to see the handwriting upon the wall, and free trade will be dead and buried for all time to come. Let every man, therefore, vote the republican ticket this fall if he never does again.—Menominee Herald.

Truly so, Neighbor.

The Manistique PIONEER has a high opinion of Representative Stephenson, and is inclined to resent—as an unpardonable impertinence—any suggestion of having anybody else think of going to congress from this district while he wants to hold his present seat. "There is time enough for the young republicans," that paper declares, "and let us continue to honor Sam Stephenson until he voluntarily retires, or is wholly unfitted by age to occupy a seat in the councils of the nation." As Sam manifests no disposition to retire the young republicans in the district who have congressional aspirations might as well reconcile themselves to waiting until age incapacitates him for the duties of a congressman. But the class of republicans mentioned can stand waiting pretty well. They have got used to it.—Mining Journal.

Terrible Gas Explosion.

SEATTLE, Wash., Aug. 24.—A terrible gas explosion occurred in brest 62 on the sixth level of the Franklin mine at Franklin, near this city this afternoon. Sixty-two miners were imprisoned and thirty-seven were killed. The fire was soon extinguished and the work of taking out the bodies began. All were recovered.

Marshal Jachor found a tramp sound asleep in a barn and "ran him in," this morning.

Manistique Semi-Weekly Pioneer.

A Republican Journal.

Entered at the postoffice at Manistique, Mich., as Second Class mail matter.

CLARKE & MACKAUGHTON,

Editors and Publishers.

WEDNESDAY, AUGUST 28, 1894.

Minneapolis St. P. & S. Ste. M. R'y.

Passenger Westward ... Passenger Eastward
8.20 p. m. ... 7.00 a. m.
Mixed Westward ... Mixed Eastward
Ar. 2.20 p m dc. 2.40 p m *
* Ar. 11.22 a m dc. 11.42 a m

*Daily except Sundays.

Tickets sold and baggage checked through to all points.

P. McCullough Ag't.

REPUBLICAN STATE TICKET.

For Governor JOHN T. RICH, of Lapeer County.
For Lieutenant-Governor—ALFRED MILNES, of Branch County.
For Secretary of State—REV. WASHINGTON GARDNER, of Calhoun County.
For State Treasurer—J. M. WILKINSON, of Marquette County.
For Auditor-General STANLEY W. TURNER of Roscommon County.
For State Land Commissioner—WILLIAM A. FRENCH, of Presque Isle County.
For Superintendent of Public Instruction—H. R. PATTENGILL, of Ingham County.
For Member of State Board of Education—PERRY F. POWERS, of Wexford County.

Congressional Convention:

A Republican Convention for the Twelfth Congressional District, of Michigan, is hereby called to meet in Peterson's Opera House, in the city of Escanaba, on Friday, the 7th day of September, 1894, at 10 o'clock, a. m., to nominate a candidate for Representative in Congress. The several counties in the district will be entitled to representation as follows, being one delegate for every 500 votes, or majority thereof, cast for governor at the election in 1892, viz:

Counties.	Vote.	No. Delegates.
Alger	322	1
Baraga	1023	2
Chippewa	2301	5
Delta	328	1
Dickinson	3192	6
Gogebic	1314	3
Houghton	7259	15
Iron	1540	3
Keewenaw	613	1
Luce	423	1
Mackinac	1322	3
Marquette	7329	15
Menominee	5872	12
Ontonagon	1268	3
Schoolcraft	1300	3
	28086	82

By order of Congressional Com.,
GAD SMITH, Ch'n.
Dated Aug. 21, 1894.

Congressman Holman, of Indiana, the great objector, didn't "object a little bit" to a renomination by the democrats, for congress.

The referee's machine is out of order and the managers can now take a vacation. Grover cannot use it with much effect, from this time forward.

A tariff law that causes a reduction of wages, cannot remain in force a great while. The laboring man's vote will dig its grave at the coming election.

Col. Bishop, of Ludington, received the nomination for congress on the 138th ballot. The Colonel has a gallant war record and was a leading member of the last legislature.

During the year ending June 30, 1894, the wage earners of New York and Brooklyn drew out of the savings banks of those two cities about $23,000,000 more than they put in. So says the New York Mail and Express in an article showing up the thriftless of democratic prosperity.

Officers Sandlord and Wright left Lansing last week for Sweden, where they go to bring back August Lindholm, the slippery ex-deputy secretary of state. His return here and the trial in the state courts will create quite a sensation, and many things connected with the action of the state canvassing board will be brought to light.

The man who thinks he knows just who will be the next sheriff of this county, was in the city, Saturday, but after hearing his story we concluded that he was shooting wild of the mark. He said he was not much of a republican, far from being a democrat, had but little use for the prohibitionists, and doubted the claims of the populists. With a wave of the hand he exclaimed in a loud voice, "I am an independent," but would not leave his card.

The south is waking up to the feeling which is abroad in the land against lynch law. Governor Carr, of North Carolina, took a heroic course to avoid such a disgrace in his state. A negro was under arrest, charged with an infamous crime, and the people were bound to lynch him without delay. In this emergency Governor Carr called a special term of court, and the accused was tried, convicted, sentenced and hung within a few hours. That was preferable to lynching.

Attorney-General Olney makes another queer decision, stating that asking federal office holders at Washington for campaign funds by letter does not violate the law forbidding the soliciting of campaign funds in government buildings. All the committees have to do then is to have somebody mail letters or send them themselves. Mr. Olney is covering himself with the kind of glory which is not moth proof and needs dressing down with some sort of political fungicide. —Ex.

It will be a shame if Senator Hill's anarchist bills not smothered in the house. Some weak-kneed members say it is "too drastic." What they probably want is no such bill at all or one that will fall far short of the purpose for which it is intended. This bill aims to prevent foreign anarchists from coming to this country, and provides for the deportation of those already imported. If that is "too drastic" then we suppose a bill that would neither prevent the coming of more anarchists nor deport any now here would be just "drastic" enough to suit the cowardly opponents of the Hill bill.—Journal.

An exchange has the following to say of flies and how to trap them: Flies are the pest and worry of all tidy housekeepers, and how to rid a room of them is an unsolved problem to many. This is quite easily accomplished by taking advantage of the flys' habit of flying to the window or place from which light is admitted, and to accomplish this, darken all the windows with a heavy shade of any material, cutting a hole in one of the shades, over which is firmly pinned a sheet of common transparent fly paper, and, if possible, have this located at one of the east, south or west windows, from which the most light may be obtained. It will be but a short time ere the flies in the room will be sticking in this paper in their effort to be near the light.

Facts Worth Remembering.

People often want to know what constitutes a carload. Well, paste this in your hat and you will find an answer handy. Nominally, a carload is 20,000 pounds. It is also seventy-nine barrels of salt, ninety-nine of flour, sixty of whisky, 280 sacks of flour, ten cords of wood, eighteen to twenty head of cattle, fifty to sixty of hogs, ninety to one hundred head of sheep, 6,000 feet of boards, 17,000 feet of siding 13,000 feet of flooring, 42,000 shingles, one-half less of hard lumber, one-tenth less of joists, scantling and other large timber, 340 bushels of corn, 400 of wheat, 580 of oats, 156 of flax seed, 260 of apples, 340 of Irish potatoes and 1,000 of bran.

The Human Form Divine.

The human skull contains thirty bones.

The cerebral matter is about seven-eighths water.

The human skeleton, exclusive of the teeth, consists of 208 bones.

The normal weight of the liver is between three and four pounds.

The fibers of the brain average a ten-thousandth part of an inch in diameter.

The heighth of a fully grown man should be three and a half times that at his birth.

There are in the human body 527 distinct muscles, of which 261 are in pairs and five are single.

The brain of an idiot contains much less phosphorus than that of a person of average mental powers.

A perfectly formed face is one-third forehead, one-third nose, one-third upper and lower lip and chin.

The legs of a perfectly formed man should be as long as the distance from the end of his nose to the tips of his fingers.

A woman of perfect form should measure about a foot more from her waist to her feet than from her waist to the crown of her head.

The average height of the men in the union army in 1863 was five feet seven inches. The natives of this country average a greater height than that of any other.

The test for symmetry is to turn a man with his face to the wall. If he is perfectly formed his chest will touch it, his nose will be four inches away, his thighs five, the tips of his toes three.

In one portion of the earth is found a small quantity of crystalline powder, proved to be pure carbonate of lime. Its office is supposed to be to communicate the sound vibrations to the nervous surfaces.

Hay Fever.

It is a curious circumstance that hay fever should be almost exclusively confined to the educated classes but so it is. As an American writer humorously remarks: The complaint is not met with in the plebs, the common rulgus, of polloi, but is patrician and aristocratic, and occurs mainly among those high in rank and social position, and eminent for mental and literary attainments. William IV, of England, an English duke, Southey, the poet, several learned divines, lawyers, medical men and their wives, ex-mayors (!), bankers and ladies of fashion are among the select few on whom it bestows its favors.

Farmers, who are of necessity constantly exposed to the influence of pollen, rarely suffer from it. It is difficult to account for this immunity; by some it has been supposed that it is owing to the absence of the predisposition which mental culture induces, while others think that they are rendered insusceptible to the action of grasses by their constant exposure to its influence. However that may be, there is no doubt that an attack of hay asthma is a great trial of faith and patience, religion and philosophy, and enough at times, as someone once said, "to make a man curse his mother and turn Turk," if that be the ultima thule of human turpitude.

The great Daniel Webster secluded himself every autumn at Marshfield to get through his season of trial, with what patience he could master, and the distinguished Henry Ward Beecher annually vacated his pulpit for a season for the same cause, and certainly if any preacher had a good excuse for doing so it was he, preaching even such as his would fail in its effects if interrupted at intervals by a succession of sonorous sneezes, paroxisims of cough and asmatic utterances, and a persistent aspersion of eyes and nostrils. It would seem probable that the condition of the nervous system engendered by mental training is especially favorable to the development of hay asthma.

The man who could bear with equanimity the annoyances of hay fever would rival the fortitude of Gautimozin himself, who, when stretched upon live coals by his brutal conquerors, rebuked the complainings of his fellow sufferer by gently reminding him that "he, too, was not upon a bed of roses." The first attack often begins in childhood, and rarely occurs late in life. The complaint seems to be more frequent in men than women, and there is reason to believe that the susceptibility to this troublesome affliction runs in families. It is probably more common in this than any other country.—Family Physician.

How's This.

We offer One Hundred Dollars Reward for any case of Catarrh that cannot be cured by Hall's Catarrh Cure.
F. J. CHENEY & Co., Props. Toledo, O.

We the undersigned, have known F. J. Cheney for the last 15 years, and believed him perfectly honorable in all business transactions and financially able to carry out any obligation made by their firm.
West & Truax, Wholesale Druggists, Toledo, O. Walding, Kinnan & Marvin, Wholesale Druggists, Toledo, Ohio.

Hall's Catarrh Cure is taken internally, acting directly upon the blood and mucous surfaces of the system. Price, 75c. per bottle. Sold by all Druggists. Testimonials free. *

Guaranteed Cure.

We authorize our advertised druggist to sell Dr. King's New Discovery for Consumption, Coughs and Colds, upon this condition. If you are afflicted with a Cough, Cold or any Lung, Throat or Chest trouble, and will use this remedy as directed, giving it a fair trial, and experience no benefit, you may return the bottle and have your money refunded. We could not make this offer did we not know that Dr. King's New Discovery could be relied on. It never disappoints. Trial bottle free at Thompson & Putnam's Drug Store. Large size 50c. and $1.00

GUITAR.—Those desiring to take lessons on the guitar can learn of a competent teacher, by calling at this office.

STAGE GLINTS.

It is said that George W. Wilson will not head the "Shore Acres" company No. 2 next season, all negotiations to that end being off.

"A Cork Man" is the title of the new musical comedy in which the Irish comedian, Robert Cawthorn, will star the coming season.

The Bostonians have engaged Signor Daubigny for next season. The tenor is now in London, and the engagement was made by cable.

Conroy and Fox will open their season at the Bijou theater of Pittsburg where they will present their new comedy, "Hot Tamales."

The Nicoll sisters have signed with Richards and Canfield for next season, and they will have prominent parts in "The Circus Clown."

Lucy Daly, with her band of pickaninnies, will sail for England under the management of Canary and Ledaver for a tour in England and France.

Tillie Salsen, a young woman of Richmond, Ind., made a balloon ascension at Anderson recently. Her parachute did not work, and she fell and was killed

Manager David Henderson has secured a verdict for $3,000 damages against Charles Cogblan for the latter's failure to appear at the Duquesne theater, Pittsburg, during the first week in March last.

Helen Dauvray's starring tour will begin on Sept. 3 at A. M. Palmer's theater for a season of two weeks, which may be extended. William Gill has nearly completed a farcical comedy for her. It will be called, "That Sister of His."

TURF TOPICS.

The pace "is the thing"—just now.

The people of Persia are 4,615 tons of horse meat last year.

The nerves of the horse all end near the surface. Those of the donkey are deeply imbedded.

It is calculated that the drought in the department of Uruguay, Entre Rios, caused the death of 818 mares.

According to the belief of many old horsemen and trainers, a horse will partake of many of the characteristics of his rider.

"Hobby horse riders win but few races" is a saw that horsemen with theories in breeding might profitably remember.

G. W. Fulton of Corpus Christi, Tex., recently sold 100 horses at $11 each, giving the purchaser 1,000 head to select from.

Every Roman legion had about 500 horses for camp equipage, baggage and provisions, and yet the Romans never were an equestrian nation.

Governor Flower of New York has bought a pair of 16 hand sorrel horses to use as leaders for a four-in-hand which he will drive at Saratoga.

A suckling colt at Adrian, Mich., becoming frightened during a heavy thunderstorm, broke its back through the sudden contraction of the muscles.

It is reported that experiments are now being made with compressed hay for paving blocks. The hay, after being pressed, is soaked in a drying oil, which, it is claimed, renders it almost indestructible.—Horseman.

NOVELTIES.

The new claret jugs are in tall beaker-like forms, bound in silver.

Decanters are now almost entirely covered with perforated silver ornament.

Sporting jewelry in general is more fashionable than ever, many of the designs being based on the new fad game, golf.

Carved ivory paper knives with overlays of silver ornament sharply cut is an instance which shows well the harmonious contrast of these two materials.

The uses of false pearls are legion. One having a curious resemblance to an elephant's face had a tusk made of seed pearls, huge flapping ears, and on his brow was a coronet of gems.

Agent Wanted

To represent us in this territory, to take measures for suits to order. Good chance for a live man. For further particulars write, giving experience if any, Hart Oberndorf, Tailor, Adams and 5th Ave., Chicago Ill.

Is Your Hair Falling Out, or Turning Gray?

If so, why don't you try Beggs' Hair Renewer? It is the only positive Hair Reawer on the market. It stimulates the Hair follicles and gives the hair a soft, luxuriant, youthful appearance. Sold and warranted by City Drug store and Westside Drug store. *

Piles Can be Cured.

The greatest pile remedy ever discovered is Beggs' German Salve. It relieves at once, and effects permanent cure in an increditable short space of time. Also excellent for Cuts, Scalds, Burns and Bruises. Every box warranted by City Drug store and Westside Drug store. *

House for Rent.

A good, 7 room house on Arbutus Avenue, Lakeside, will be rented very low. Monthly payments in advance. For particulars, call at this office. *

Flowers.

Some of the very nicest of flowers, both in pots or bouquets will be found for sale at the residence of

MILLER ROSE,
Division street.

A Dead Open and Shut

And no foolishness. Beggs' Cherry Cough Syrup will cure where all others fail. Sold and warranted by City Drug store and Westside Drug store. *

Are You Troubled With

Constipation or Sick Headache? If so, why not try Beggs' Little Giant Pills? It only takes one pill a day forty pills in a bottle. One bottle will cure you, and only costs 25c. Sold and warranted by City Drug store and Westside Drug store. *

In every smoker's mouth, Ben Hur Cigars. Ask for them. *

Probate Notice.

STATE OF MICHIGAN, } ss.
County of Schoolcraft. }

Notice is hereby given, that by an order of the Probate Court for the County of Schoolcraft, made on the 8th day of July, A. D. 1894, six months from that date were allowed for creditors to present their claims against the estate of John Anton Bergvist, late of said county, deceased, and that all creditors of said deceased are required to present their claims to said Probate Court, at the Probate Office, in the Village of Manistique, for examination and allowance, on or before the 8th day of January next, and that such claims will be heard before said Court, on Tuesday, the 8th day of October, and on Wednesday the 8th day of January next, at ten o'clock in the forenoon of each of those days.

DATED, July 20th, 1894.

VIRGIL I. HANSON,
Judge of Probate.

[First publication June 2—Last Pub. 1.]

MORTGAGE FORCLOSURE.

Default has been made in the terms and conditions of a certain mortgage, bearing date the 20th day of May, 1892, made and executed by August Winkel and Bertha Winkel his wife to D. B. Gamble which said mortgage was on the 20th day of May, 1892, recorded in the office of the Register of Deeds of Schoolcraft County, Michigan, in Liber 100 of Mortgages at page 600.

Two installments of principal and of interest thereon are now past due and unpaid and more than 30 days have elapsed since the first of said installments of principal and interest became due. By reason of said default in payment of said installments of principal and interest the mortgagee exercises his option in said mortgage contained and declares the entire amount of the principal sum of said mortgage together with the interest thereon to date to be now due and payable.

There is now due and unpaid on said mortgage at this date the sum of $472.50 principal and interest and no proceedings at law have been instituted to collect the sum, or secured or any part thereof.

Notice is hereby given that by virtue of the power of sale contained in said mortgage and in pursuance of the statute in such case made and provided, the said mortgage will be foreclosed by a sale of the premises therein and hereinafter described to satisfy the amount now due thereon together with interest at 6 per cent. Sale date of sale and all legal costs of foreclosure including an attorney fee of $25.00 provided in said mortgage and authorized by statute, to the highest bidder at the front door of the Court House in the Village of Manistique, Schoolcraft County, Michigan, (that being the place where the Circuit Court of said county is holden) on the 3rd day of September, 1894 at 10 o'clock in the forenoon of said day.

The premises described in said mortgage being All of Lot 15 of Block 2, in the Chicago Lumbering Company's Addition to the Village of Manistique, Schoolcraft County, Michigan.

Dated June 2, 1894.

D. B. GAMBLE,
Mortgagee.

C. W. DUNTON,
Attorney for Mortgagee.

[First Publication Aug. 4—Last Oct. 27.]

MORTGAGE SALE.

Whereas, default has been made in the payment of the money secured by a mortgage dated the twelfth day of Nov., A. D. 1891, executed by Michael Tracy, of the township of Germfask, county of Schoolcraft and State of Michigan, to Joseph A. Sayers, of Seney, Michigan, which said Mortgage was recorded in the office of the Register of Deeds of the County of Schoolcraft, State of Michigan, in Liber 3 of Mortgages on page 238, on the fifth day of November, A. D. 1891, at five o'clock P. M.

And whereas, the amount claimed to be due on said mortgage at the date of this notice is the sum of Two Hundred and Fifty-Nine Dollars ($259) of principal and interest, and the further sum of Twenty-five Dollars ($25) as an attorney fee provided for in said mortgage, and which is the whole amount claimed to be due and unpaid on said mortgage and no suit or proceeding having been instituted to recover the debt now remaining secured by the power of sale contained in said mortgage, or any part thereof, whereby the power of sale contained in said mortgage has become operative.

Now therefore, notice is hereby given that by virtue of the said power of sale, and in pursuance of the statute in such case made and provided, the said mortgage will be foreclosed by a sale of the premises therein described, at public auction, to the highest bidder, at the front door of the Court House, in the Village of Manistique, in the County of Schoolcraft, (that being the place for holding court in and for said county), on the 29th day of October next, at ten o'clock in the forenoon of that day, which said premises are described in said mortgage as follows, to-wit: The North-west quarter of section twenty-seven in township Forty-four (44) North of Range Thirteen West.

JOSEPH A. SAYERS,
Mortgagee.

Dated at Seney, Mich., August 2, 1894.

NOTICE TO TEACHERS

Examination of Teachers by the Board of School Examiners of Schoolcraft County:

Regular Examinations at the court-house in the village of Manistique on the last Friday of May and first Thursday of August.

Examinations commence at 9 o'clock a. m.

☞ Requirements for Third Grade Certificates are as follows: Seventy-five per cent. in Arithmetic, Grammar and Orthography, all other branches, sixty per cent.; a general average of seventy-five.

MRS. A. S. PUTNAM,
C. W. DUNTON,
MRS. N. G. MERSHREAU,
Board of Examiners.

S: ALBAN'S MISSION.

(Occupying temporarily the Central School Bldg.)

SUNDAY SERVICES.

Morning Prayer ... 10:30 a. m.
Evensong ... 7:30 p. m.

FRIDAY EVENINGS.

(At different places as announced.)
Litany and Address ... 8:00 p. m.
All are welcome. C. H. BRASSWELL, Lay Reader-in-Charge.

I. O. O. F. Manistique Lodge No. 333 meets every Wednesday even ing at 7:30 o'clock. Visiting brothers welcome. Look for red light.

JOHN DUNNS N. G.
A. R. MONROE, Sec.

ENCAMPMENT NO. 52, I. O. O. F., meets every first and third Tuesday of each month.

A. R. MONROE C. P.
A. McLEOD, Scribe.

THE BEST IS THE CHEAPEST

Buy the Mason & Hamlin Organ and Piano Office 146 Wabash Avenue, Chicago.

MRS. A. C. BABCOCK

SONS OF VETERANS.

W. R. Clarke Camp No. 32 meets in regular meeting every other Wed. Eve. at S. V. Hall. Visiting brothers and G. A. R. members always welcome.

WILLIAM SMITH, Capt.
GEO. GAVAN, First Sergt.

KNIGHTS OF PYTHIAS.

EVERGREEN LODGE NO. 91.

Regular meetings every Thursday night in Odd Fellow's hall. Visiting brothers welcome.

L. O. KRETTER, C. C.
J. A. C. MILLER, K. of R. & S.

D&C

PALACE STEAMERS. LOW RATES:

TO CLEVELAND, PITTSBURG, BUFFALO AND ALL POINTS EAST

EVERY EVENING BETWEEN

DETROIT AND CLEVELAND

Connecting with earliest trains at Cleveland for all points East, South and Southwest.

Sunday Trips June, July, August and September Only

FOUR TRIPS PER WEEK BETWEEN

TOLEDO, DETROIT & MACKINAC

PETOSKEY, THE "SOO," MARQUETTE, AND DULUTH.

Two new steel passenger steamers have just been built for our Upper Lake Route, costing $90,000 each. Send for illustrated pamphlet. Address,

A. A. SCHANTZ, G. P. A. T. A.
DETROIT, MICH.

THE DETROIT & CLEVELAND STEAM NAV. CO.

THE.....

C. L. Furniture Store

Invite all to inspect THEIR

Spring AND Summer Stock.

Our $14 Hardwood Three-Piece Chamber Suits are going fast.

COME AND GET ONE.

UNDERTAKING AND EMBALMING SPECIALTIES.

IF YOU WANT BARGAINS

Just make a mental memorandum of the following goods and then call and see us. After purchasing of us you will go your way rejoicing.

Toys, Dolls, Sleds
Tea Sets, Cups & Saucers,
Tin Sets Novelties,
Rocking Horses,
Manicure Sets,
Toilet Cases,
Shaving Sets,
Photograph Albums.

and 1001 other things too numerous o mention, among which is Books and Booklets.

Fydell & McCullough.

$2.50 CLEVELAND TO BUFFALO

Via "C. & B. LINE."

Commencing with opening of navigation (about April 1st) Magnificent side-wheel steel steamers

"State of Ohio" and "State of New York."

DAILY TIME TABLE.
SUNDAY INCLUDED.

Lv. Cleveland 6:15 p. m. | Lv. Buffalo, 6:15 P. M
Ar. Buffalo, 7:30 A. M | Ar. Cleveland, 7:30 A. M
Central Standard Time.

Take the "C. & B. Line" steamers and enjoy a refreshing night's rest when enroute to Buffalo, Niagara Falls, Toronto, New York, Boston, Albany, 1,000 Islands, or any Eastern or Canadian point.

Cheap Excursions Weekly to Niagara Falls.

Write for tourist pamphlet.

H. R. ROGERS, Gen'l Pass. Agt. | T. F. NEWMAN, Gen'l Manager
CLEVELAND, O.

☞ A few Good 7 per cent. Investment for sale at the Manistique Bank. In amounts from $100 up.

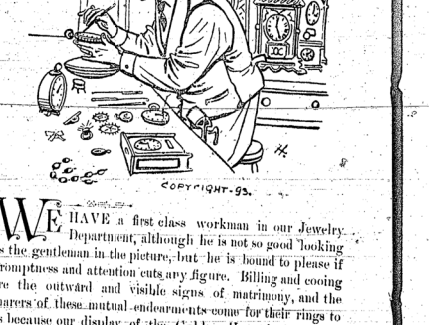

WE HAVE a first class workman in our Jewelry Department, although he is not so good looking as the gentleman in the picture, but he is bound to please if promptness and attention cuts any figure. Billing and cooing are the outward and visible signs of matrimony, and the sharers of these mutual endearments come for their rings to us because our display of the Golden Hoops is the largest and finest in the city. Time is not a duelist, but he has his seconds, and our big display of Watches keep track of them accurately all the year round. Everything in Watches, and our patrons will get satisfaction or their money will be refunded. Our Jewelry and Silverware reflects all the correct novelties of the season. Come and look before buying elsewhere, at the

Chicago Lumbering Co's Store.

JEWELRY DEPARTMENT.

DOES SHE USE PAINT?

is an important question to the young men, and the all important question now for owners of Carriages is where to get them finely painted at a reasonable price.

C. W. ADKINS

DOES CARRIAGE AND SIGN

PAINTING

Sign Painting on GLASS a Specialty

Shop Op. MIDDLEBROOK & ROSE Store, West Side.

WHITE MARBLE LIME COMPANY

MANISTIQUE, MICH.

They Manufacture a Superior quality of Pure Lime, and deal also in

Cement, Stucco

FIRE BRICK,

Fire Clay,

Plastering Hair, Etc., Etc.

GEO. NICHOLSON, Jr. Pres
W. H. HILL, Vice-Pres.
J. D MERSHREAU, Secretary

TANTALUS OF THE DESERT.

The Ever Present Mirage That Increases the Suffering of the Thirsty.

The Millard party, which left Campo in April for a prospecting trip on the desert of Cocopah, and who were afterward reported as having perished, succeeded, after terrible suffering and hardship, in making their way to the Lost Horse mine, in the Pinon district. Charles F. Millard has arrived in this city from the desert north of Indio. He was one of the party. The other members of the party were Nathan Millard, the father of Charles; "Diamond George" Simonds, and the West Indian, Leon Eugene. Young Millard told a reporter a graphic tale of his experience in the desert:

"At Mesquito Lake we found the deserted cabin of Johnson, the cattleman, who has cattle there in the season. A light spring wagon was standing there. We took it, leaving our heavy wagon, with a note explaining the situation. We left also our seine, fodder and a large quantity of food. The next day we struck out for the railroad, going due north. We expected to find water at short intervals and took only a half barrel with us.

"There it was that I first noted the mysterious movement of the sand hills and even mountains. We would note a large range of hills at some point on the horizon and look the next day to see where it was. Often it would be in an entirely different direction. The sand is continually shifting, often so silently and lightly as to be unseen, but surely just the same. This, I have no doubt, is one reason why men get lost. Another is the mirage, which is continually deceiving a person. In every direction, whether on level or rolling ground, we saw little cool lakes, fringed with palms. Sometimes we saw solid rock hills, with trees and lakes at their feet. Invariably there was nothing to cause the illusion, except possibly the low bushes that were seemingly magnified by the rays of heat and light.

"At noon, on the day after we left the lake our water was exhausted. Then for 2½ days we went thirsty. I was surprised to see that my father, an old man, stood the torture better than I. Diamond George, too, seemed not to suffer. The negro and I, though, were greatly affected. I will describe as closely as I can how I felt.

"After the ordinary sensations of thirst my tongue began to swell, and the most intolerable feeling came over me of pain wherever anything touched me. If my clothes happened to rub me, I was seized with an irresistible desire to throw them off to the last stitch. My father cautioned me to keep my senses, and I argued with myself continually, but nevertheless I would find myself tearing my clothes off. The most intense mental anguish, of course, accompanied the feelings of physical discomfort. I dreamed of water, thought of water, talked of water, and always before me I saw the cool little lakes just a few yards off the road or just ahead. My tongue swelled, filling my mouth and feeling like a dry sponge. I could not talk, but if I could I would have cursed those fresh little lakes that mocked me. The thought of eating filled me with sudden disgust and ugly temper. In spite of that, I tried to force myself to eat something in order to allay the suffering, but no sooner had I touched food to my dry tongue than I flung it away involuntarily. To my tongue food was as tasteless as sawdust.

"In the evening of the third day, when I felt myself going mad, with objects taking on the most grotesque shapes and the noise of the wagon sounding as if miles away, we saw the smoke of a passenger train rushing across the desert. Without a word father and Diamond George began piling food, barrel, traps and everything out into the sand. The sand was heavy, but they urged the horses through, and we reached the railroad at Flowing Wells. Never shall I forget the first drink of water. I was sick for two days—out of my head, they said.

"One of the horses was sick, and we had to wait at Flowing Wells nine days. The trains whizzed by, never stopping, and our grub began to give out. We had started from Mesquite Lake with 150 pounds of flour. At Flowing Wells we began to divide it with our poor horses. At night the horses gnawed the telegraph poles clean through and the bottom of the wagon, where they had licked up the flour. As soon as possible we started for Indio, pushing the wagon, the horses being too weak to haul it.

"At Walters Station we were overtaken by a sandstorm. We tied a wagon sheet to the section house and crawled under. The next morning we were under two feet of sand and had to burrow out. The horses were wading around as if in a snowdrift. After great tribulation we reached Indio and got food and water and a good rest.

"I noticed many peculiar phenomena in that region, among which were the electric storms. I have seen flash after flash of lightning, followed by peals of thunder, although the sky would be perfectly cloudless."—San Francisco Examiner.

A Tired Baby.

Children of Bostonian parentage are notoriously precocious. A child of Mr. and Mrs. Preble Quincy Saltonstall of Marlborough street astonished its mamma by remarking from its cradle after the departure of some lady callers: "Mamma, the paucity of ideas of the fin de siecle society woman is something shocking. In future you will gently oblige me by removing my conch during such vapid discourse. I prefer the company of my ova reflections. Where's that bottle?"—Baltimore Sun.

Testing Optical Glasses.

John A. Brashear describes the method of testing optical glass for the quality of its annealing. The plate, already polished, is set up on edge at an angle on a black reflecting surface—varnished glass or black cloth—and viewed through a Nicol prism. If the glass is fairly well annealed, the polarized light reflected from the black surface beneath it produces in the prism the appearance of a symmetrical black Maltese cross, the less marked the better. If the cross is distorted or broken up into other figures, the plate is poorly annealed, and if colors appear the glass must be discarded.—Popular Astronomy.

The Pimpernel.

If you chance to be in the fields when the clouds threaten rain and notice a plant, whose solitary, five parted scarlet flowers rising from the axils of opposite green leaves are rapidly closing, be wise enough to seek shelter, for this is the "pimpernel," or "poor man's weather glass," and the closing flowers indicate that rain is coming speedily.—Exchange.

Discovered.

The swarthy man in the long cloak seized him roughly by the arm.

Despite his effort to be calm, he trembled violently. His lips were livid and his face as pale as marble.

"Are you positive," he demanded fiercely, "that you have seen her face before?"

"I am."

"Good! Where"—

The dark cheek was aflame with passion now.

—"and when?"

"Here," answered the drug clerk, "when I sold her paid the raw materials."

No; he was not aware that he had ever seen the lady herself—only her face.—Detroit Tribune.

His Victory.

"Oh, Mr. Longhead, I just saw Charley Greene eloping with your wife!"

"Good! Now I'm even with him. He sold me a horse last week."—Life.

Her View of It.

A certain Boston gentleman, who has for many years been identified with Bar Harbor, and who dearly loves a good story, relates one which seems an excellent specimen of genuine Yankee witunconscious and dryll. In the early season it was discovered that the chimney of one of the hotels was on fire, and the proprietor, a native of the village, climbed to the roof and succeeded in extinguishing the flames. In his efforts he slipped and fell. Fortunately he had just been preparing the ground for a garden, and he landed in a nice soft spot, breaking no bones, but shaking himself up considerably, as he is past his youth. He was picked up insensible, and when he recovered his only fear was that he had disturbed some of his guests. He was confined to his room for some time, and the Boston gentleman referred to, who owns the hotel property, called to see the old gentleman and congratulate him upon his narrow escape from serious injury. His wife was in attendance on the invalid, and after the accident had been discussed, both taking a decidedly cheerful view of the case, their caller tried to cheer them up by speaking of the prospects for a busy season.

"I shouldn't wonder," said he, "if we had to build a new wing to the hotel."

"Well," said the proprietor's wife, "I ain't interested in a new wing for the horse. I'm thinking how near he came to having two new wings."—Boston Transcript.

A Shade Too Accurate.

Gentleman (to new servant)—Here is the list of invitations. Those underlined are married couples and must be addressed Mr. So-and-so and wife.

Gentleman (next day)—Did you look after the invitations?

Servant—Yes, sir.

Gentleman—Did you add the words "and wife" to those sent to married people?

Servant (triumphantly)—Yes, sir, and I wrote "without a wife" on the offers.—Truth.

Well Answered.

A convert to Christianity in Syria, who was urged by his employer to work on Sunday declined. "But," said the employer, "does not your Bible say that if a man has an ox or an ass that falls into a pit on the Sabbath day he may pull him out?" "Yes," answered the convert, "but if the ass has the habit of falling into the same pit every Sabbath day then the man should office fill up the pit or sell the ass."—New York Tribune.

Best of All.

First Girl—I like a man with a past. A man with a past is always interesting.

Second Girl—That's true, but I don't think he's nearly so interesting as the man with a future.

Third Girl—The man who interests me is the man with a present, and the more expensive the present is the more interest I take in it.—Boston Budget.

A Sweet Consoler.

Edith—If Jack Barlow were to propose to me, I wouldn't know whether to say "Yes" or "No."

Maud—Well, don't worry, dear. I accepted him last night.—Life.

Song of the Trolley Car.

I come from haunts of busy men,
Past avenue and alley.
I circle in and out again
With many a curve and sally.

I jam my alsike cheek full of men,
Though not as Tophet be it.
I run pellmell; the twanging bell—
My laugh—men do not see it.

A nickel for a strap, you know,
Is really very clever.
For men may come and men may go,
But I go on forever.

Some crabby people half believe,
Because they pay a nickel,
They should for it a seat receive.
Such joys a sphinx would tickle.

But while a few may kick perhaps
And think it isn't funny
It is the ones who cling to straps
Who bring no stacks of money.

And men may swear and tear their hair
And say they're quite disgusted,
But I'll go right along where'er
The trolley isn't busted.

—Syracuse Post.

An old gentleman in town making a golden wedding present to his wife ordered a gold tablespoon. On it were engraved the silhouettes of himself and his wife, the dates of their two weddings being in diamonds.

Three styles prevail in jeweled rings. There are the gems sunk in richly worked yellow gold, a single large gem with ornamental work extending up the finger in small jewels and with two stones of different colors branching in different directions.—Jewelers' Circular.

Upon receipt of your address and fifteen cents in postage stamps, we will mail you prepaid our Souvenir Portfolio of the World's Columbian Exposition, the regular price is fifty cents, but as we want you to have one, we make the price nominal. You will find it a work of art and a thing to be prized. It contains full page views of the great buildings, with descriptions of same, and is executed in highest style of art. If not satisfied with it, after you get it, we will refund the stamps and let you keep the book. Address

H. E. Bucklen & Co., Chicago, Ill.

Bucklen's Arnica Salve.

The best salve in the world for Cuts Bruises, Sores, Ulcers, Salt Rheum, Fever Sores, Tetter, Chapped Hands, Chilblains, Corns, and all Skin Eruptions, and positively cures Piles, or no pay required. It is guaranteed to give perfect satisfaction, or money refunded. Price 25 cents per box. For sale by Thompson & Putnam.

The Crowning Beauty of a Woman is a luxuriant growth of Hair. Begg's Hair Renewer is guaranteed to give satisfaction, as it is a purely a vegetable preparation, and acts directly on the roots of the hair. Sold and warranted by City Drug store and Westside Drug store.

Heavens! How your Bangs look!!

This is a remark made by so many husbands. If the poor wife only knew how nice and lasting a curl of Nonpareil Hair Curler would make she would try it too quick. Price 50c. per bottle. Sold by City Drug store and Westside Drug store.

Do Your Desire a Clear Transparent Skin?

Begg's Blood Purifier and Blood Maker will remove all disorders from the blood and leave your skin clear, transparent and youthful. Sold and warranted by City Drug store and Westside Drug store.

Don't Tobacco Spit or Smoke your Life Away

is the truthful Startling title of a little book that tells all about No-to-bac the wonderful, harmless Guarantined tobacco habit cure. The cost is trifling and the man who wants to quit and can't runs no physical or financial risk in using "No-to-bac." Sold by all druggists.

Book at Drug Stores or by mail free. Address the Sterling Remedy Co., Indiana Mineral Springs, Ind.

THE

EAGLE

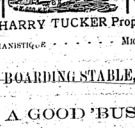

First-class Livery Stock and best Drivers in Schoolcraft Co.

Stable, The Best in Town. New Hearses in readiness.

HARRY TUCKER Prop.

MANISTIQUE . . . . MICH.

BOARDING STABLE,

A GOOD 'BUS

For Patrons and the Traveling Public to and from all Boats and Trains.

EFFORTS TO PLEASE ALL.

—o—

Rigs can be had at any time of

— Day or Night. —

W. L. DOUGLAS $3 SHOE IS THE BEST. NO BOILERING.

$5. CORDOVAN, FRENCH & ENAMELED CALF.
$4.25 FINE CALF & KANGAROO.
$3.50 POLICE, 3 SOLES.
$2.50 & $2. WORKINGMENS EXTRA FINE.
$2.1.75 & $1.75 BOYS' SCHOOL SHOES.
LADIES
$3.$2.50 & $2. BEST DONGOLA.
SEND FOR CATALOGUE.
W. L. DOUGLAS, BROCKTON, MASS.

You can save money by purchasing W. L. Douglas Shoes.

Because, we are the largest manufacturers of advertised shoes in the world, and guarantee the value by stamping the name and price on the bottom, which protects you against high prices and the middleman's profits. Our shoes equal custom work in style, easy fitting and wearing qualities. We have them sold everywhere at lower prices for the value given than any other make. Take no substitute. If your dealer cannot supply you, we can. Sold by Dealer, whose name will shortly appear here. Agents wanted. Apply at once.

DIRECT ROUTE TO

Canadian Provinces,
New England,
New York,
All Points East.

Through Sleepers to Montreal and Boston Daily.

Soo-Pacific Line,

SOO LINE

AND—

Canadian Pacific Ry.,

—"Co—

Victoria, Vancouver, New Whatcom, Seattle, Tacoma, Portland, San Francisco, Puget Sound and California Points.

First Class and Tourist Sleepers to the Coast Daily

THOUSANDS of acres of fine Timber Lands in Michigan and Wisconsin.

MILLIONS of acres of choice Government Land free in North Dakota.

LOWEST RATES. BEST SERVICE.

For particulars call or write

W. S. THORN, City Tkt. Agt. 128 Robert St., St. Paul. (Hotel Ryan.)

H. Z. HUNTINGON, City Tkt. Agt. 127 Third St. South, (Guaranty Bld.) Minneapolis

—or—

C. B. HIBBARD, Genl. Pass. Agent, Minneapolis Minn.

FOR HOUSE FURNISHINGS

DON'T FAIL TO SEE

ANDERSON & CO.,

OF THE PEOPLE'S FURNITURE STORE, OAK STREET.

YOU SHOULD NOT FAIL TO SEE OUR FAMOUS 3-PIECE HARDWOOD CHAMBER SET AT

$13.00

If in need of anything in our line you should not fail to give us a call, as our stock is complete in all departments.

Above all don't fail to inspect our line of

CARPETS.

Arcade Livery

PEARL STREET,

BEBEAU BROS., Proprietors.

OPEN DAY OR NIGHT

Fine New Turnouts for Pleasure or Business Driving.

GOOD HACK IN CONNECTION.

Special attention given to Funeral and Wedding calls.

CALL BY TELEPHONE.

B. P. Pollock & Co.

Arise to announce to the readers of the PIONEER THAT THEY HAVE OPENED A

Flour, Feed, and Produce Commission Store

IN THE COON BUILDING, OAK STREET, MANISTIQUE.

And are prepared to furnish at lowest Cash Prices.

Choicest Creamery Butter A SPECIALTY.

Plows, Plows, Plows AND.... Harrows, Harrows, Harrows, ...AT.... Chicago Lumbering Co's Hardware Store,

FIRE SALE

Damaged by Smoke.

Clothing, Gent's Furnishing Goods, Hats, Caps, Boots, Shoes, Etc.

PRICES SLAUGHTERED

Until sold. Every article in our store will be sold at a great sacrifice. Now is the time to lay in your winter supply of cheap clothing, as we intend to sell every article on our shelves.

Schuman & Horwitz,

WEST SIDE.

Choice Groceries, Provisions, Fruits, Etc.

GEO. CHANTLER & CO.

Lamps, Glassware, Crockery, Etc., Etc.

GET OUR PRICES.

WEST SIDE.

A Great Advocate of Republican Principles.

New York Weekly Tribune

—AND—

The Semi-Weekly Pioneer.....

$1.75 Both for Twelve Months $1.75

Address all orders to THE PIONEER, Manistique.

DO YOU KEEP IT IN THE HOUSE?

PERRY DAVIS' PAIN-KILLER

Will Cure Cramps, Colic, Cholera-Morbus and all Bowel Complaints.

PRICE, 25c., 50c., and $1.00 A BOTTLE.

ED. ASHFORD

DEALER IN

REAL ESTATE

Manistique, Mich.

FOR SALE—House and lot on Lake St., near Catholic Church. Will be sold cheap.

Lots for sale in the Oakland Addition to Manistique.

Lots for sale cheap in the Lakeside Addition to Manistique.

Good Farms and farm lands for sale cheap.

Lots sold on the installment plan.

Farms sold on easy payments.

CALL ON HIM

at the office of the

COUNTY CLERK.

WEBSTER'S INTERNATIONAL DICTIONARY

Entirely New. Abreast of the Times. A Grand Educator.

Successor of the "Unabridged."

Everybody should own this Dictionary. It answers all questions concerning the history, spelling, pronunciation, and meaning of words.

A Library in Itself. It also gives the often desired information concerning common persons, facts concerning the countries, cities, towns, and minor features of the globe; particulars concerning noted fictitious persons and places; translation of foreign quotations. It is invaluable in the home, office, study, and schoolroom.

The One Great Standard Authority.

Hon. D. J. Brewer, Justice of U. S. Supreme Court, writes: "The International Dictionary is the perfection of dictionaries. I commend it to all as the one great standard authority."

Recommended by Every State Superintendent of Schools Now in Office.

☞ A saving of *three cents per day* for a year will provide more than enough money to purchase a copy of the International. Can you afford to be without it?

Have your Bookseller show it to you.

G. & C. Merriam Co. Publishers, Springfield, Mass.

☞ Do not buy cheap photographic reprints of ancient editions.

☞ Send for free prospectus containing specimen pages, illustrations, etc.

WEBSTER'S INTERNATIONAL DICTIONARY

Semi-Weekly Pioneer.

Mr. Duvall left for the east yesterday morning.

Annual school meeting next Monday evening.

Another sail yacht was placed in Indian Lake, yesterday.

Mackinac Island has been crowded with visitors this season.

Prof. Stegenga and bride arrived Saturday night. Welcome to our homes and Manistique society.

Mrs. A. R. Monroe and children will leave on the Buell for Addison, N. Y., where Mr. M. is at the present time, very sick.

Operatic companies seem to give us the go-by this season. They have been few so far and none of them deeply interesting.

Mr. M'Lellan, after a pleasant visit here leaves this week with his family for his home in Indiana. He begins his school there next Monday.

The people can now take lessons in democratic free trade, but still there will be a greater demand for a change than was heard two years ago.

At a meeting of the school board, Monday afternoon, Miss Alice Skinner of lower Michigan, was hired as one of the teachers of the public schools.

The farmer that has a large crop of potatoes to market this fall is just the man that will make money. The crop in several states is said to be almost a total failure.

Mr. and Mrs. Halford, Srs., after a few weeks pleasant visit here, go on the Buell to their home, in the south part of the state. Of course we expect to have them with us again next summer.

Unless we are greatly mistaken Hon. S. M. Stephenson will be renominated for congress next week by the republicans of this district. He has made a good member in the past and can be relied on in the future.

A three year old daughter of Mr. and Mrs. Nelson Smittson, of Thompson, was buried at the cemetery in this city, yesterday afternoon. Rev. Rogers, of the Presbyterian church, offered prayer at the last sad rites.

James Bosworth, was in from his homestead Monday and Tuesday. He is now located in Alger county, near the line of Delta and speaks highly of the soil and timber in that neighborhood. Mr. B. says he cannot do without the PIONEER, even if he does get his mail from the post-office, 30 miles distant from his home.

On Wednesday evening last, John Fuller, son of Mr. G. S. Fuller, gave a party in honor of his thirteenth birthday. The young people had a most excellent time. Those in attendance were as follows: Zo Kimball, Ada Ashford, Grace Glendenning, Elsie Brown, Lillie Orr, May Smith, Bert Coy, Ernest Quick, Dan Kimball, L. Glendenning, Ralph Brown and Harry Ashford.

There will be no lack of candidates before the republican senatorial and representative conventions. For state senator we learn that Chippewa, Luce and Delta each has a man peculiarly fitted for the position; while for representative, names will be presented from Schoolcraft and Delta. All good men, but still there is a choice. The conventions will soon meet and decide which one shall be placed on the ticket. Every name mentioned is all right, politically.

The pic nic given at Indian Lake yesterday by Pioneer lodge of Good Templars was well attended and all seemed to enjoy it. The dinner was a magnificent spread and numerous swings, hammocks, croquet mallets and base-ball bats were kept in motion. The weather was just as nice as it could be and that company was such as to drive away all feeling of dullness or discouragement. The members expect just such play-spells, annually.

The tug Daisy Moore, which is at this port undergoing repairs, with her crew will put in the next two or three weeks picking up and rafting pulp wood around six of the islands of the Beaver group. During last fall a raft containing 12,000 cords of pulp wood was being towed from the "Soo" to Green Bay and went to pieces near the Beavers scattering that amount along the island and the east shore. Of this amount, Capt. Ed. Coffey, of the Moore, expects to raft about 1200 cords. During the early part of the season Mr. Perry, the owner, picked up about 3500 cords along the east shore of the lake.

Sheriff Gallagher, of St. James, one of the Beaver groupe, rather created quite a disturbance among the retailers of wet goods on the island, one day last week. It seems that the saloon keepers—5 in all—do not pretend to pay county or government license for the sale of liquor and the sheriff got it into his head that he would compel them to. While he (the sheriff) was at the justice's office for the purpose of securing a warrant the boozesellers were made acquainted with the turn in the wheel and they skipped to the woods to avoid arrest. The latest is that no warrant would be made out by the justice and that the grog sellers spent three or four days in the woods in hopes that the sheriff would get tired of camping on their trail. It is rumored that during the past year no tax—state, county or school, has been paid on the island and those who live there claim there will not be until there is a change in the local affairs.

Highest of all in Leavening Power.—Latest U. S. Gov't Report.

Royal Baking Powder

ABSOLUTELY PURE

Dr. Marsh Here.

Dr. H. W. Marsh, of the O. E. Miller Co., Detroit, is at the Ossawinamakee and can be consulted during each day and evening up to and including Friday. These people make a specialty of the treatment for rupture and their testimonials are many. Call and see him if you have hernia.

Aphorisms---Lacones---Proverbs.

He may find fault who cannot mend.

Inform yourself and instruct others.

All display of finery, is a sign of littleness.

Small noses always denote weakness of will power.

Time and labor change the mulberry leaf into satin.

A man's heart may be all right and his head all wrong.

People in general are apt to interpret things so very unjustly.

As virtue is its own reward, so vice is its own punishment.

It is torture to enemies to return their injuries with kindness.

Corbett and Jackson are fighting with great severity through the newspapers.

One may have a thousand acquaintances, and not one real friend among them all.

Many events are shaped not by our own will, but by what most people dub chance.

The best sometimes, from virtue's path recede; but if the intent be good, excuse the deed.

It is sometimes very difficult to decide as to what particular breed of fools some men belong to.

Virtue stands like the sun, and all which rolls around, drinks life, light and glory from her aspect.

Debs was not obliged to go to jail, bail was offered but he refused it preferring to pose as a martyr.

Always to speak what we think, is a sure way to acquire the habit of thinking and acting with propriety.

The love of an honorable man for the woman of his choice is as true as steel and of infinite tenderness.

Frailty thy name is man; the earth waits her king. Frailty thy name is woman; the earth waits her queen.

If your principles are false, no apology can make them right; if founded in truth, no censure can make them wrong.

Acquaintance grew; the acquaintance was improved to friendship—friendship ripened into love, then, wedded bliss.(?)

True religion
Is always mild, propitious, and humane,
Plays not the tyrant, plants no faith in blood;
But stoops to succor, pollish and redress,
And builds her grandeur on the public good.

If the income tax proposed becomes a law the recording angel will have more work on hand for the next three years than usual.

"Nature in its richest garb vies with art and music and the divine poetry of the mind and senses, to lull one to an endless trance.

Don't you believe that New York City is sinking into the Atlantic Ocean? It will be held up as usual so long as there is life in the Tammany gang.

Practice the precepts which Christ came upon earth to establish, instead of preaching them. His mandate is simply, "Love thy neighbor as thyself."

A man of moderate means, with a fairly cultivated mind, and a detestation for either business, professions or politics, is just the husband a wife is sure to tire of quickly.

It makes no difference who ordered the strike, it could not and did not go on without Debs furnishing to it sustaining power from day to day. So soon as he ceased to send out his daily orders whatever they may have been the strike was virtually ended.

It is proper for all to remember, that they ought not to raise expectation, which it is not in their power to satisfy, and that is more pleasing to see smoke brightening into flame, than flame sinking into smoke; particularly so on a cold frosty morning.

Another's opinion cannot be your creed. It must be wrought out on the anvil of your own experience by the hammer of your own thought. Any attempt to continue a creed as a standard of church membership will be successful in driving thinkers out of the church.

The boycott was defeated by the intervention of the court, which restrained dictator Debs from inciting the men to strike and to abstain from work or returning to work, as he could not act in that pestiferous capacity he preferred to be in jail and plead the baby act to admitting to the strikers that he dared not longer incite them to keep up their mischievous and wicked attacks on the railroads and through the later the general public.

For it can poetry express
Full many a tone of thought sublime;
And sculpture, note and nationbles,
Steals but one gleam from time.
But by the gifted artor's power,
Their wedded triumphs come
Verse ceases to be airy thought
And sculpture to be dumb.

O what a regno and pleasant slave am I;
Is it two monstres, that this player here,
But in a fiction, in a dream of passion
Could forcedhis soul so to his own conseal,
That, for he working all his visage warmed;
Tears in his eyes, distraction in his aspect,
A broken voice, and his whole function suiting
With forms to his conceit; and all for nothing:
For Hecubo! What's Hecuba or he to Hecuba,
That he should weep for her?

C. C.

Advice to the Public.

Did you ever write an article for a newspaper? No. Then why do you pick up a paper and after glancing over it throw it aside with the remark, "there is nothing in it worth reading." You think you are a great newspaper critic, don't you?

You are of the opinion that you can give the editor pointers that he has never dreamed as to how to conduct a paper successfully. And yet if you were called upon to furnish a column of readable news each day for a week you couldn't do it to save your life.

A paper that would publish your matter would be the subject of public ridicule, and if your policy was pursued it would be compelled to suspend publication within a month's time.—Washington, Ind., Democrat.

Short Talks on Advertising.

People generally read advertisements more than they did a few years ago. The reason is to be found in the advertisements themselves.

Advertisers are more careful than they used to be. They make the advertisements more readable. Let the merchant talk in his ads. He needn't be flippant—far from it, but let him not write as if he were addressing somebody afar off, and telling him about something at even a greater distance.

The newspaper goes right into its readers' house—goes in and sits down with him. It is on the table when he eats, and in his hands when he is smoking after the meal. It reaches him when he is in an approachable condition. That's the time about your business—clearly, plainly, convincingly—as one man talks to another.

List of Advertised Letters,

Remaining in the Post-office at Manistique for the week ending Aug. 25, 1894.

Andersen, Mrs. Ida	Hodson, S. C.
Beckl, Mrs. Jury	Jinglin, Kaltz
Brown, Brainard 2	McGregor, Mrs. Mine
Brown, J. Brainard	Grace
Brieckimayer, Victor	Olsen, Miss Lauretine
Bukasb, Georg	Rivet, Monsieur B.
Belardin, Mrs. Adolore	Smith, E. A.
Feather, Peter	Westin, John
Hower, Rev 2	

☞ Persons calling for any of the above letters will please say "Advertised."

W. S. PUTNAM, Asst. A. S. PUTNAM, P. M.

Headache and Indigestion

Can be cured. If you don't believe it try Beggs' Little Giant Pills. Sold and warranted by City Drug store and Westside Drug store.

"Any Old Shoe"

won't pinch your foot if it's sufficiently too big—but you might as well wear a meal bag.

Selz Royal Blue

$4.00 Shoe

(Manufactured by Selz, Schwab & Co.,)

has a way of fitting the foot's curves and keeping its shape. You can wear a Royal Blue that's *your size*. It's a handsome shoe, and how it does last!

SOLD BY ROSE BROS.

THE ONE PRICE STORE.

Did you ever see one of the famous waterproof Interlined Collars or Cuffs? It's very easy to tell, for they are all marked this way

TRADE CELLULOID MARK

They are the only Interlined Collars and Cuffs, and are made of linen, covered with waterproof "CELLULOID." They'll stand right by you day in and day out, and they are all marked this way

TRADE CELLULOID MARK

The first cost is the only cost, for they keep clean a long time, and when soiled you can clean them in a minute by simply wiping off with a wet cloth—that is the kind marked this way

TRADE CELLULOID MARK

These collars and cuffs will outlast six linen ones. The wearer escapes laundry trials and laundry bills—no chafed neck and no wilting down if you get a collar marked this way

TRADE CELLULOID MARK

Ask your dealer first, and take nothing that has not above trade mark, if you desire perfect satisfaction. All others are imitations absolutely.

If you can't find collars or cuffs marked this way, we will send you a sample postpaid on receipt of price. Collars, 25 cts. each. Cuffs 50 cts. pair. Give your size and say whether stand-up or turned-down collar is wanted.

THE CELLULOID COMPANY,
427-429 Broadway, NEW YORK.

Individuality and character are as necessary with Cigars as with people.

Good Cigars always bring patronage and profit to the seller.

ASK YOUR DEALER FOR A

Ben-Hur Cigar

(3 for 25c.)

The Best Money can Buy.

GEO. MOEBS & CO.,
MAKERS,
Detroit - Michigan.
Millions sold annually.

The AUCTIONEER IS GONE

BUT LOW PRICES STILL RULE.

CHANTLER'S Auction Sale of Watches, Clocks, Jewelry and Silver Plated Ware closed Thursday evening last but the goods remaining will be sold at closing out prices, as we are determined to discontinue that branch of our business. Persons wishing something in our line can save 50 cents on the dollar by calling.

GEO. CHANTLER.

C. W. REINWAND, Merchant Tailor.

SHOP—Next Door to Commercial Hotel, Oak St.

I do my own

CUTTING AND FITTING.

I keep Cloths in Stock and have Samples to select from.

None but the best of workmen employed in the shop.

GIVE ME A CALL.

Success speaks volumes. Geo. Moebs & Co's Cigars are the best sellers.

Beggs' Little Giant Pills.

Are the most complete pill on the market, besides being the cheapest, as one pill is a dose, and forty doses in each bottle. Every pill guaranteed to give satisfaction by City Drug store and Westside Drug store.

Some people buy Fruit Trees of any agent that comes along, then kick themselves afterwards been use the trees die. One great trouble is the trees are exposed to the sun and wind to long before the purchaser gets them, then not knowing just how to care for them they die after they are set out. Now if you want to overcome this difficulty and get satisfaction, patronize home trade and call on GREENWOOD & SON, Manistique, Mich.

☞ Remember their prices are away down as they are quarter-sill their stock.

ALL WORK GUARANTEED.

ROBT. KNUDSEN WATCHMAKER.

CHARGES MODERATE.

Shop—Oak St., Next to Commercial.

FIRST CLASS

Livery Rigs,

ORR & DOAN,

West Side—near Hotel Hiawatha.

We Keep None but the Best Horses and Fines and Most Stylish Rigs.

Our Motto:

Everything First-class and Charges Reasonable

GIVE US A TRIAL.

Our Bus will call at all the hotels, for passengers in good time for all trains, or at private houses when ordered. East siders can leave orders at Orr Bros. market, or telephone Hiawatha hotel.

ANNOUNCEMENT TO THE LADIES.

We desire to call the attention of purchasers of Millinery that

LOWIS & MILLS

have goods worthy of your inspection. We wish to make our sample room the popular resort. The firm that devotes so much time to the "getting up" of shapes and combinations cannot be otherwise than successful. We always have the latest shapes on hand and are continually adding novelties. Buyers can delegate the selection of their Millinery to this firm with every assurance of satisfaction.

Yours to please,

LOWIS & MILLS.

Walnut St., next to C. L. Co.'s Furniture store.

W. S. ARROWOOD

Pearl St. and Lakeside.

Groceries,

Crockery,

Tinware,

Flour and

Feed at

ARROWOOD'S,

Pearl Street and Lakeside.

BLUMROSEN says that "he that laughs last laughs loudest," and that he is going to have the laugh on some one when his turn comes, which will be in a few days. Watch this space in Saturday's issue.

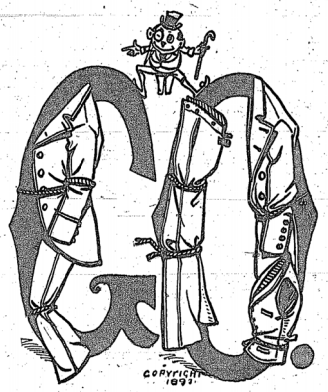

Yes, they are Bound to Go, our immense line

OF CLOTHING

If prices cut any figure, as we are bound to close them out to make room for Winter Goods. Remember,

For This Month Only,

Everything goes at cost---Men's, Boys' and Children's.

ONLY 6 DAYS LEFT

To Buy Clothing at these Extraordinary Low Figures. We are selling

Men's all wool suits at $10.31 and $17.10

That were always sold from $12 to $22, and we have some good

Wool mixed suits at $3.99, $4.56, $5.16 $6.84 and $7.98

Also pants from - 22c. to $4.04

Don't forget that Everything goes at Cost for the balance of this Month only, at the

Chicago Lumbering Co.'s Store.