THE WEATHER
Unsettled weather tonight & Thursday. Showers tonight.

# ESCANABA DAILY MIRROR

TEMPERATURES
Temp at 8 a. m. .....64
Highest yesterday .....76

VOLUME XXVIII, NO. 235 — ESCANABA, MICH., WEDNESDAY, AUGUST 23, 1922 — SINGLE COPIES, FIVE CENTS

# CRISIS IN RAIL STRIKE COMES TODAY

## HEADS OF BOTH FACTIONS WILL GET TOGETHER

### Executives Said to Plan Counter Proposal to Seniority.

**Round House at Venice, Ill., Is Bombed and Dynamite Hurled On Roof of Building.**

New York, Aug. 23—American railroad presidents went into session this afternoon at the Yale Club to vote on a resolution to be submitted by a sub committee embodying the replies to be made to last week's proposals by the mediating brotherhoods for settlement of the nation-wide shop men's strike.

It was understood that the carrier heads, in session, had voted unanimously to "stand pat" on their refusal to reinstate strikers with full seniority rights, but that the reply would contain counter proposals, leaving the door to peace still open. This reply, it was expected, would be conveyed to the mediators late today.

**Union Heads Ready**

A statement issued by the brotherhood mediation committee said "The mediation committee of the five transportation organizations have returned to New York to be of an service in effecting a settlement. We are putting ourselves in readiness for immediate conferences with the executives when ever they desire it. We are continually in touch with the officers of the union.

Later it was announced that a meeting of the mediation committee and the committee of executives who drew up the resolutions would be held at the Grand Central terminal at 3:00 o'clock, at which time the answer of the carriers would be transmitted.

Shortly before 3:00 o'clock the committee representing the executives left with their answer for the Grand Central station and there met the mediation committee of the transportation brotherhood.

**Bombs Explode**

CHICAGO, Aug. 23—As railroad executives gathered in New York today to consider peace proposals by the heads of the transportation brotherhoods, acting as mediators in the shop men's strike, trouble on the Southern Railway the principal sufferers from walk outs during the past few days, begin to clear away. The voice of the peace dove was drowned, however in the noise of exploding bombs which kept the rail strike fever at a high state in some of the rail centers.

In the Chicago & Alton round house at Venice, Ill., an explosion shook buildings within a radius of three miles and police were rushed to the shops when further violence was threatened. Several sticks of dynamite was thrown on the roof of the round house where a number of men were working.

Bombs were hurled at the homes of Santa Fe employes at San Bernardino Cal. where daily outbreaks have marked the shop men's strike. Windows were broken by the explosion but no injuries were reported.

**Situation Looks Serious**

NEW YORK, Aug. 23—Railway executives convened today at the Yale Club to consider proposals for settlement of the shop men's strike, submitted last night by the running trades, acting as mediators adjourned at 12:50 until 2.30 after a discussion lasting more than two hours. Although no official statement was forthcoming it was reported that certain counter proposals had been under discussion.

This was taken to indicate that should the executives not accept the suggestions made by the brotherhood chiefs the door to peace would still be left open.

"The situation looks mighty serious" Howard Elliott, of the Northrn Pacific said to a colleague on leaving the meeting.

## THE WEATHER

For Escanaba and vicinity—Unsettled weather tonight and Thursday with showers tonight; moderate winds mostly south to southwest.

## BASEBALL

### Today's Games

Today the Daily Mirror is pleased to announce an added sport feature to its columns, including today and henceforth to the close of the baseball season, if the plan proves practical, progress of the American and National League games up to 3:00 o'clock Central Standard time will be announced in each evening edition.

### American League

| | |
|---|---|
| DETROIT | 10000 |
| PHILADELPHIA | 00400 |

Ehmke, Hassler; Rommell, Perkins.
Walker and Houser each hit a home run in the third. This makes Walker's 30th home run for the season.

| | |
|---|---|
| CLEVELAND | 300100 |
| NEW YORK | 010000 |

Coveleski, O'Neil; Shockey, Shang.

| | |
|---|---|
| ST. LOUIS | 31000020 |
| BOSTON | 00110001 |

Wright, Severeid; Ferguson, Ruel.
Van Gilder now pitching for St. Louis.

### National League

| | |
|---|---|
| BROOKLYN | 40010 |
| CHICAGO | 00000 |

Smith, Miller, Jones, Cheeves and O'Farrell.

New York-Cincinnati, postponed on account of rain.

| | |
|---|---|
| PHILADELPHIA | 000001 |
| PITTSBURGH | 131320 |

Hubbell and Henline; Cooper and Schmidt.

## NO FIREWORKS AT CITY COUNCIL MEET TUESDAY EVENING

### Nothing Develops to Prove Charges Made by Editor of Local Newspaper.

So far as pyrotechnics were concerned, last night's meeting of the city council proved a "dud" relative to exposures which it had been intimated would be made by F. L. Baldwin in support of recent newspaper charges that the city police know the dry law was being violated. Mr. Baldwin did not elect to accept council's invitation to appear and explain, so council took the initiative by appointing a committee of three, composed of members, Hanrahan, chairman Cotton and Barns, to call on Mr. Baldwin for some first hand dope on the situation which he claimed existed here. The committee is authorized to report back with recommendations as to what action ought to be taken if any is desirable.

Despite the hot night, the council room was packed with spectators who were looking for some fireworks, and the crowd hung sweatfully on until 10 o'clock when the above action was taken. Then the crowd wandled.

The outstanding feature of the meeting came in connection with the report of City manager Harris showing the cost of operating the city for the first four months under the present city administration.

**Health Department**

Everything was pretty until the report of the cost of conducting the health department was reached. Then Mayor Judson and Dr. Cotton got busy. They took the position that the city administrative code had not been strictly adhered to when the budget was made and as a result, the fund for conducting the health department was running low. Mr. Judson rather favored the idea of lopping off the department and finding some way of getting back on the right track.

The matter occasioned considerable discussion and finally it was agreed that the matter should go over until the next regular meeting.

In this connection it appeared that some confusion existed as to who really was the poor commissioner. Carl Anderson had been assigned to that position, but because of his extra work in tax collections, the city manager named Joe Carney to act. This caused some misunderstanding.

The new ordinance providing for a reduction in gas rates, was then introduced for final action and a special meeting will be held Friday evening for the purpose of putting this ordinance thru in time for the ordinance to become operative by Sept. 1.

Action was taken on a number of routine matters in connection with petitions for water, gas and lights and then election inspectors were named as follows:

**Inspectors**

First Precinct: James Tolan, Einar Schou, George Shipman Sr., John J. McCarthy Mrs. George Ramspeck.

Second Precinct: Albert Stegath, Leon Ephraim, Charles Follo, Mayme Stegath, Frank Stolk.

Third Precinct: Henry Olson, James McCarthy, Mrs. Elizabeth Sheahan, Ed Moersch Wm. Walch.

Fourth Precinct: Henry Peterson, Wm. Lieper, Wilfred LaBelle Mrs. Mae Finley, Mrs. Eva Fisher.

Fifth Precinct: Con Jorgenson, John P. Kroner, James Degnan Mrs. Hazel Kammler, Mrs. Ida McDonald.

Sixth Precinct: Wm. Petry, Vic Lahaie, Arthur Mayou, Chas. N. Wood, Mrs. E. F. Davis.

Seventh Precinct: John S. Back Lewis Rose, Mrs. Matie Peterson A. Halvorson, Mrs. Jenny Green.

**Election Commissioners**

Charles E. Lewis, B. J. MacKillican, Lew Stangby.

Mrs. Arthur Powers returned from a week-end visit at Negaunee. She was accompanied by Miss Leona Nagle, who will be her guest for some time.

# *Irish Free State Chief Is Slain From Ambush*

## *Scores of Shots Fired Into Soo Line Roundhouse And Yards at Gladstone Last Midnight*

### County and Railroad Officials Investigate to Fix Responsibility.

The first violence to be reported in connection with the shopmen's strike in Gladstone, occurred shortly after midnight last night when the whole town was aroused by the firing of a number of shots near the Soo Line roundhouse which were described as resembling the quick firing of a machine gun. It is estimated that about 60 shots in all were fired.

Investigation was made today by Sheriff George Harvey, Chief of Police Eric Lindahl of Gladstone, Supt. F. W. Curtiss superintendent of the Minneapolis Division of the Soo Line and Sam Sheperd, superintendent of the round house with a view of determining the location from which the shots were fired and any other circumstances which will throw light on the matter.

**To Fix Responsibility**

At 8 oclock tonight this body will meet in the city hall in Gladstone for the purpose of attempting to fix responsibility in the matter.

It was found this afternoon that engine 432 had been struck by 16 bullets all of which lodged in the boiler, while 10 bullet holes show in the kitchen car, where a dishwasher claims to have been missed by only three inches by one bullet which embedded itself in the woodwork beside his head.

**Fire On Sleeping Cars**

It is said that about 20 shots were fired at and into sleeping cars, while a stray bullet entered the home of J. P. Holm, 1717 Minnesota avenue fully ten blocks away from the Soo Line roundhouse. This partially spent ball crashed through a miror in Mr. Holm's bedroom.

Investigation is said to have determined that the shots were fired from the bluff back of and near the roundhouse at least a majority of them coming from that direction, and there is said to be evidence to show that a quantity of gunpowder had been placed beneath a rock, with a fuse leading to the powder, this, it is believed, was fired as a signal for the beginning of the fusillade and there is said to be testimony to the effect that the fuse was seen burning and followed an instant later by a terrific blast which in turn, was followed by the volley from the hills.

**City Is Excited**

Gladstone is deeply concerned over the occurrence and speculation is rife as to just what may come of this situation in Delta county, which is the first violence thus reported.

As a result of the shooting, it was necessary it is said for Supt. Curtiss to go about calling out new crews to take out trains inasmuch as some of the crews called feared for their own safety and declined to go out.

It is reported today that three employes of the shops, men who had come in since the strike was declared left town this morning.

## M'CUMBER IS STRONG FOR BONUS ACTION

### Says It's Time to Quit Playing Politics with the Soldier.

**Explains Provisions of Act as Proposed and Outlines How Cost May Be Met.**

WASHINGTON, Aug. 23—"Enactment of the soldiers bonus bill legislation at this session of congress is demanded by every precept of justice and every practical principle of political order,' was the statement made by Chairman McCumber of the finance committee today in opening the senate debate on the amended house bill with its bank loan certificate provision in lieu of the original proposal of a cash bonus.

The finance committee chairman told the senate the time had come for congress to show that it was not attempting to play politics with the American soldier; that it was acting in "good faith" when it passed the first bonus, just before the election of 1920.

Referring to the position taken by President Harding and Secretary Mellon last year, when the executive asked the senate to defer action on the bonus bill because of the then financial condition of the treasury, Senator McCumber requested that they now view the legislation in the light of present day conditions.

Senator McCumber argued that the funds necessary for the financing of the bonus legislation could be obtained from the refunded foreign debt and that if the refunding was not completed when it became effective, the interest on the British debt which he said the British government already had planned to pay would be sufficient.

**Estimates Cost**

As to the cost of the legislation, Mr McCumber estimated this as a total of $2,845,000,000 spread over 40 years. For the next calendar year he placed the cost at $77,440859, increased to $92,177,729 for 1924 and a decrease to $73,100982 in 1925.

The cost would run into several hundred million in the 1925 year when the veterans could call on the government for loans on the adjusted service certificates but the speaker said that the cost annually by 1930 would drop to $81,000,000 with only a very few million thereafter until 1943 when the certificates would come due.

**Explains Provisions**

Explaining the provisions as reported, he said the cash provision had been eliminated except in the case of veterans entitled to $50 or less with a total of these payments estimated at $16,000,000 to be paid next year and that in its place had been substitute a certificate plan with loan privileges.

He estimated that 71 per cent of the veterans would accept the certificate option. The plan he went on is the vocational training aid under which the government will advance the amount due to a soldier on the basis of $1.00 a day for domestic service and $1.25 a day for foreign service to be applied for his vocational training.

The final option is the farm or home aid by which the sum due to veterans would be advanced to him as might be necessary to be applied towards the purchase price of a home or farm.

## Peace Reigns in Southern Portion of China, Claim

SHANG HAI, China August, 23—Su Yat leader of the South China faction announced today that peace reigns throughout the south and that the war has been ended.

Miss Rose Laraby of Michigamme returned to her home after a visit here with relatives.

## COLLINS SHOT AFTER GETTING A BIG OVATION

### Assassination Follows Announced Policy of Irish Irregulars.

**Dublin Filled With Propaganda Spread by Irregulars and Provisional Government.**

DUBLIN, Ireland Aug. 23—The Provisional government publicity department announced this afternoon that the body of Michael Collins, head of the Provisional government, who was shot from ambush last night at Bandon, would arrive in Dublin tonight.

It was announced today that in view of the assassination of Michael Collins the Dail Eireann will be assembled immediately probably meeting on Saturday of the present week.

**A Determined Policy**

LONDON Aug. 23—The assassination of Michael Collins at Bandon Court, yesterday comes directly on the heels of the announcement of the Irish Irregulars of a policy of ambushing and raids in their fight against the Free State government.

Collins was shot down from ambush only a few hours after he had been given an ovation by the residents of Cork city, which was freed less than two weeks ago by military men under Collins' command. The place where he fell is part of the constituency which he represented in the Dail Eireann. News of the outrage, only meagre details of which have been received here, came too late for publication in the morning newspapers, the majority of which comment on the state of the organized warfare in Ireland.

**Preceded By Propaganda**

An Evening News dispatch from Dublin today says it is believed Michael Collins was accompanied by Free State staff officers, including Major General Dalton, when the Free State chief was killed from ambush last night at Bandon. Several soldiers, the dispatch says, are believed to have been killed or wounded during the attack on the Collins party.

The assassination of Michael Collins was preceded in Dublin by propaganda, which was put out by both the provisional government and representatives of the Irregular army.

Placards were posted which set forth their respective aims and claims. Americans reaching London after attending the funeral of Arthur Griffith said they found curious crowds assembled around these posters. One manifesto charged that the provisional government had secretly dispatched an emissary to the south to assassinate Eamon da Valera.

## *ENGINEERS GIVE ENDORSEMENT TO GEORGE HARVEY*

### *Member of Locomotive Engineers Is Candidate for Sheriff.*

Another candidate for Sheriff has received the endorsement of the union organization to which he belongs. At Sunday's meeting of Division 116, Brotherhood of Locomotive Engineers of which George Harvey is and has for years been a member, he was unanimously endorsed for support. He has been affiliated with the organization and has been one of its most active members for many years and his comrades of the throttle thought it only just that he be given their endorsement.

## House Rules Body Reverses Itself On Coal Action

WASHINGTON, Aug. 23—After first voting to give preference to the coal investigation bill providing for an investigation committee in which miners and operators would be represented the house rules committee reversed itself today and reported out the Winslow administration bill providing for a commission composed entirely of impartial representatives of the public.

## POLICE BEGIN TO PINCH DOWN ON SPEED VIOLATORS

### No More Monkey Business With Auto Regulations to Be Tolerated in City.

One of the things which didn't go into the record at last night's council meeting but which promises to be one of the most beneficial actions yet proposed was a general discussion of ways and means for enforcing observance of automobile rules—rules of all kinds, about parking, about tail lights, about speeding, about operators licenses and kindred subjects.

All members of the commission agreed that "something ought to be done about it."

Mayor Judson said that at least 50 percent of the cars passing his office on Stephenson avenue exceeded, to some extent, the speed limit. Stephenson, Hartnett and Washington avenues are speedways.

**Just Simply Ignore Law**

Council member Rose said he walked four blocks one Saturday night recently and counted 15 cars parked on Ludington street and only 9 of them had tail lights burning. He also saw a half dozen cars running without either front or rear lights.

Other violations, such as children running cars—children who could by no possibility have operators licenses were also noted by Mr. Rose.

Then came general discussion which resulted in a declaration on the part of the city manager that all that was necessary to get action was to take the number of cars, notify police headquarters and action would follow. Anybody can do it—it doesn't have to be a policeman or a member of the state constabulary. Members of council were asked to report with the numbers of cars all infractions which fell within their notice.

**Start of The End**

And here's what happened today:

The city manager and Asst. Chief of Police Carney were in the manager's car on Stephenson avenue this forenoon on business. During the brief time they were there, they picked up three offenders, all of whom were charged with violating the speed limit and one in addition having no operators' license.

The men were arraigned in Justice McEwen's court and assessed fines and costs aggregating $17 each. They were John P. Norton, Harry Dufner and Kibby Treiber. The later was fined an additional dollar and costs for not having an operators license.

"This Hartnett avenue speeding has simply got to stop, cease, desist and give up the ghost" it was announced at police headquarters today.

**What's A Cop?**

City Manager Harris has a plan which will keep everybody on tiptoe. He is thinking very seriously of putting on two additional officers in plain clothes putting them in Ford cars and just letting them drive about the city. No one is to know the identity of these men and inasmuch as a Ford car is no unusual sight, it will be difficult for the offender to know when he is in danger of being picked up. Fords being like noses—everyone having one—every Ford driver thereby unconsciously becomes a potential policeman and it is believed the plan will work out splendidly and put a stop to this wild, wanton, reckless disregard for the rights of others and the common saffty of all.

## *FORD TRUCK MAKES RECORD AS A CARRIER*

### *Ton Truck Carries More than Twice that Tonnage to Country.*

What is regarded as the largest load ever put on a 1-ton Ford Truck, was hauled from this city to the country, yesterday by Madalia & Co. They loaded 800 baskets of grapes, each weighing 6 pounds on the truck and made the trip without the slightest difficulty, and it is a notable fact that all hills were made "on high."

This is believed to be something of a record and Madalias at once notified L. K. Edwards Inc., the local agents of their feat.

The capacity of the truck is supposed to be 2,000 pounds, but in this case it carried 4800 pounds or nearly two and one half tons, more than twice its rated capacity.

## ANTHRACITE PARLEY NOW CALLED OFF

### Door Said to Be Open for Future Negotiations.

**Groesbeck Revises His Plans Regarding Operation of Michigan Mines.**

PHILADELPHIA Aug. 23—With the hard coal parley broken up as a result of the inability of miners and operators to agree on the arbitration problem, those anxious for peace in the anthracite fields commented upon the fact that the door was left open for future negotiations in a statement issued jointly by the negotiators.

This statement announced that the conference was unable to agree and that it had adjourned to meet at the call of the secretary upon the request of either side.

The abrupt halt in the proceedings followed the insistence by the operators on some form of arbitration in the future, during which the miners would remain at work. Contract also developed on length of contracts. The operators offered to pay the old scale until March 31. Miners demanded the old rate until March 31, 1924.

**Governor Revises Plans**

LANSING Mich., Aug. 23—Governor Groesbeck today revised his plans to take over and operate under state control a coal mine at Unionville, to relieve the acute fuel shortage facing institutions. An option on the property binding for six days, has been secured for which the mine said to contain 3,000,000 tons of coal can be purchased for $150000. The capacity of the mine is 500 tons a day. All fuel mined would be sent to state institutions.

**Operators Fight "Check Off"**

PITTSBURGH Pa., Aug. 23—The scale committee of the Pittsburgh Coal Producers association today voted the 1920-22 scales posted at all mines owned and operated by its members but declined to yield to the demands of the United Mine Workers that the "Check-off" provision be enforced.

About 15000 union miners are effected.

## *SHOP CRAFT MEN THANK WOMEN OF C. & N. W. CLUB*

### *Deeply Appreciative of Work Required to Stage Successful Dance.*

Members of the local shop craft unions have asked the Daily Mirror to express their deepest appreciation and most sincere thanks to the ladies of the C. & N. W. Woman's Club for the very splendid service rendered in putting on the benefit ball at Terrace Gardens last week. The boys want the ladies to know that they are profoundly grateful and fully appreciate just how much work it required to conduct such an eminently successful affair.

Particular thanks are extended to the member of the committee having charge of the sale of tickets. This committee is composed of the Mesdames George Harvey, Ed. Demars, Ed. Lahaie Jacob Ammel, A. Weber, M. Decker and J. Burdick.

## Rockford Irving, There's a Message Awaiting You Now

The Western Union company has an important telegram addressed to Rockford Irving this city. It was delivered at the address indicated but the best the messenger boy could do was to learn that the family had moved "somewhere in north Escanaba." If Mr. Irving or any friends should see this story, they will do Mr. Irving a great favor by calling his attention to the message which is waiting for him at the Western Union office.

Mrs. Michael Ryan left yesterday for Duluth enroute to California where she will visit, after spending some time at the home of Mr. and Mrs. Dan Reashick, Sixth Ave. So.

# News Of The Sporting World

## BIG INTEREST IN BASEBALL MATTERS

### Two Good Games Today and Tomorrow; Benefit Dance at Terrace Gardens Tonight.

With the Illinois Giants the famous colored team which has been playing wonderful ball in the upper peninsula in the last few days arriving here today for two games, today and tomorrow and with the announcement that Escanaba will play in Munising next Sunday interest in baseball is further increased by the benefit ball to be given at the Terrace Gardens this evening.

A number of novelty dances are to be put on and it is more than likely that spectators will see some clever cutting of the pigeon wing on the part of several members of the colored Giants team who are great buck and wing dancers.

There will be several quadrilles mixed in with the modern dances and Roy Pryal will "call" them. It is said he has finally announced that he will call them in Ruff Orington and choice antedeluvian languages.

## MAJOR LEAGUE STANDINGS

**YESTERDAY'S RESULTS**

**American League**

Detroit 6-17; Philadelphia 1-3.
St. Louis 9; Boston 1.
Cleveland 6; New York 2.
Chicago 2-3; Washington 1-0.

**National League**

New York 7; Cincinnati 3.
Brooklyn 5; Chicago 4.
Pittsburgh 6; Philadelphia 3.
Other game not scheduled.

**STANDINGS**

**American League**

| | W. | L. | Pct |
|---|---|---|---|
| New York | 70 | 48 | .593 |
| St. Louis | 70 | 49 | .588 |
| Detroit | 65 | 55 | .542 |
| Cleveland | 62 | 59 | .512 |
| Chicago | 58 | 60 | .492 |
| Washington | 55 | 63 | .466 |
| Philadelphia | 48 | 67 | .418 |
| Boston | 45 | 72 | .385 |

**National League**

| | W. | L. | Pct. |
|---|---|---|---|
| New York | 70 | 46 | .603 |
| St. Louis | 66 | 50 | .569 |
| Chicago | 65 | 52 | .556 |
| Pittsburgh | 62 | 53 | .539 |
| Cincinnati | 61 | 55 | .528 |
| Brooklyn | 55 | 59 | .482 |
| Philadelphia | 40 | 69 | .367 |
| Boston | 37 | 75 | .330 |

## ELMER BARRY NOT OFFERED JOB AS HAS BEEN REPORTED

### Yost Says Springfield Man Thought Well of Plan but Was Not Offered a Position.

ANN ARBOR, Mich. Aug. 23—Much has been said about the refusal of Elmer Berry of the Springfield Training school to accept the position as commissioner for the Western Conference Athletic Directors to which Major John L. Griffith has recently been appointed.

The inference has been given that Mr. Berry's reasons for not accepting this position was because there were certain restrictions which he thought would hamper his work.

"Mr. Berry was never offered the position," said Coach Fielding H. Yost one of the committee to select the new commissioner in a recent interview.

"Berry was interviewed and was very much interested in the movement continues Coach Yost "and he stated that he thought this was a very progressive step and should accomplish great good for intercollegiate athletics.

"Major Griffith was the original and unanimous choice of all the directors in the Big Ten and after it was known that he was willing to undertake the work, there was no further consideration given to anyone else for this position.

"The directors created this office of their own accord by unanimous agreement. They taken their respective boards in regard to appropriate sufficient funds to carry out the program. The directors felt that conference athletics were big enough and important enough to warrant the expense of having one man give his entire time to athletic matters which concern all Big Ten institutions.

"The work of the commissioner" continues Yost "will be along many lines. He will conduct an educational campaign to make the values of intercollegiate athletics as many people do not fully appreciate all the good accomplished by intercollegiate athletics.

"He will assist the directors in curtailing and [illegible] Probably 95 per cent of our athletics are all right, but we hear much more about the five per cent which is bad. It will be the aim to get rid of this [illegible] as far as possible.

"The best [illegible] rule [illegible] be determined and acted upon. [illegible] will [illegible] the directors in the [illegible] amateur [illegible] All of the directors are committed to this [illegible] and [illegible] at least [illegible] intentions.

"The fact that the Western Conference athletic directors have appointed a commissioner does not mean that conditions are bad in the Conference but rather that the directors are all practical athletic men and are not afraid to adopt progressive measures and are doing a business like thing in order to bring collegiate athletics to a higher plane, so that the most good can come to the greatest number and where all may work in harmony for a definite program."

MAY BECOME RECOGNIZED FEATHERWEIGHT CHAMP

JOHNNY DUNDEE

Johnny Dundee, acclaimed champion by the New York State Boxing Commission because of Kilbane's failure to defend his title, may now be recognized generally. His knock out of Danny Frush has won him many admirers who claim he can defeat Kilbane.

## WHY THREE OUT IN EACH INNING?

### Experts Search Records in Vain to Discover Reason for Base Ball Rule.

Possibly to every one of us the question never has reared its curious head as to why theer are three out in base ball instead of one out, or two out, or four out or even nine out writes John P. Foster.

Some painstaking men who are never satisfied to let well enough alone, who can spoil the most palatable dish by telling how it is cooked or how it is prepared are not that indifferent or complaisant, whichever you will. They have long sought the original motive for the rule.

Accepting the United States version of the origin of base ball, that it is a game which was devised by Abner Doubledya, although there are Americans unpatriotic enough to question it even now and who hint ghoulishly about some English game of rounders it is well nigh impossible to discover anything on which Abner hung his three men out in each inning.

**First Rules in 1840**

The first modified rules that were published back in the '40's contained this one significant clause. "Three hands out, all out," and prior to that the game of base ball had been put on the athletic market by the genius of the man at Cooperstown N. Y.

Research has been patiently made for many years to discover some reason why three outs were determined to be enough to send the batters to field. Pamphlets, book letters everything in fact that had much to say about base ball, was investigated thoroughly to get a clew. There are other points in the rules of the game that are not without their entertaining side to the curious mind that is never satisfied with anything except the secret of creation and which still pursues the secret not one of which dissuaded by the fact that centuries of research have not discovered it.

**In an Old Letter**

One old letter was once dug up which seemed to have some bearing on the case. It told about starting a game with the condition that three hands should be out in order to have plenty of time to finish nine innings before it should be dark. At first it would appear by that agreement that there might have been a custom in vogue of having more than three out in an inning, but the longer the search was prosecuted and the more the letter and its general bearing upon that particular game were pondered over the greater caem the conviction that the "three out" was simply emphatic of the fact that no more were to be permitted to bat than a straight three out.

To this day, if two base ball teams were to agree to play four out, or five out it would be perfectly within their right to engage in a game of base ball It would not be according to rule as set by organized base ball. It would be as legal between amateurs if they wished to play five men out as it would be legal to play three men out. Bear in mind one peculiar fact about base ball. It is the noly field sport of consequence in the world in which amateurs have permitted the professionals to wrest from them their right of control. The professionals make the rules for base ball and not the amateurs although the amateurs are numbered by thousands where the professionals are numbered by individuals.

**Easy Way to Divid Nine**

Some gentlemen who had derived information about base ball because it has been handed down by the Doubleday contemporary players. Transmitted to their relatives and sons the opinion that three men out in base ball was established because it was the easiest way to divide a team of nine players. The scheme of the game was outlined as a system of three and nine.

For instance, there are nine innings. That means one for each player if you choose to put it that way. Nowadays the player of the side that is ahead when eight innings ahve been played and his team is in the lead, does not get any inning. Eight and one half innings win the game and the other half inning is unplayed.

By the way, it may interest some of those who get up and leave the game at the end of the eighth inning to know that when the rule was passed making it non obligatory to play the last half of the ninth inning if the team second at bat was ahead in the eighth inning there was a violent protest in some cities about being robbed of part of their 25 cents' worth of base ball. The full nine innings had been played prior to then, the team which was ahead completing its half of the ninth and adding to its total of runs if it could do so. If that were the custom these days some batting averages might be marred and Babe Ruth would perhaps have had more than 60 home runs last year.

**One Not Enoguh**

One out wouldn't do at all. Most of the time a game would not get started. Two outs would leave too many runners stranded on the bases even in the old days, when they batted the ball somewhat freely. With three out there was a fair chance that some one would get home, because if the first two batters got on the bases one of the next three—if it were any kind of a team—should be able to get one of them in for a run. Further than that, three was a direct divisor of nine. Three hands out meant a third of the team at bat at least, and if three hands went out in order for three innings in succession each of the batters of a team would have gone to the plate. Not very often in the early days of base ball was it possible to put three hands out in order. It happened occasionally, but there was a record made of it in the diary of the club that accomplished it.

It is also believed from the little information that has been had on the subject that three out somehow symbolized the spirit of the game. Nine players on a team. Three out, all out, and nine innings to play.

## BROWNS NOR CARDS EVER WON PENNANT

### This Year Both St. Louis Teams Look Dangerous.

Far back in 1876 the National League was organized with the St. Louis club as a charter member. Since that day, over a long stretch of 46 years, the Cardinals have never won a pennant in the National. Not quite so far back in 1900 the American League was organized. Another St. Louis club became a member in 1902. Since that day, over a stretch of 20 years the Browns have never won a pennant.

For years upon years the Cardinals and the Browns have been kicked about serving only as stepping stones for this team or that to climb to the peak. All this is now changed and they are the ones fighting along in the van and making all sorts of trouble for the New York teams.

It does not follow that the St. Louis Cardinals or the St. Louis Browns, either will break the long spell and wind up in October where they now stand but they are dangerous, mighty dangerous and unless they crack under the strain of their new found strength will be hard to keep down.

## BARNEY BURCH IS A WHIRLWIND FOR VERSATILITY

### Catches, Pitches or Plays Field Position With Equal Efficiency and Speed.

OMAHA, Neb. Aug. 23. The name is J. Feagin Burch, which is a synonym for Versatility.

The "J. Feagin" is obsolete. There are some who go so far as to say it Burch himself has forgotten what the "J" stands for. But Burch hardly a fan in the Western league who does not know it to be the name of the president and manager of the Omaha Base ball club.

"Barney" supplants the J. Feagin in the language of the fan. It has been "Barney" ever since Burch purchased control of the Omaha club from W. A. "Pa" Rourke two years ago. It was "Barney" before tis playing ball in the Texas League where he pepped up the Wichita Falls and Houston clubs as a catcher.

A man not far from 35 years old, Barney Burch in addition to his duties as president and manager is finding time this season to show the youngsters a few things about playing too. To Barney it does not matter what position needs filling. ell plays them all infield, outfield, catcher, pitcher and he plays them all well.

Burch's forte, according to his own statement is catching but he shows as much brilliance in the box or as a fielder as he does behind the bat.

It was the ambition of Burch in his younger days to "go up" to make his name in the majors. Opportunity in other directions however, interfered and his debut as a club owner followed a few years later.

The leagues' season record for consecutive games won was made by the Omaha Club when they took 15 in a row in mid season and Burch himself helped actively in many of these victories.

When both first string catchers were out of the lineup with injuries, Burch caught. When the regular second sacker became ill, Burch covered second. When his pitchers lost their effectiveness Burch took the mound.

In one game this saeson Burch pitched, caught and played second. In several others he played first base. He has appeared in the outfield. As a pinch hitter, he is one of the most reliable men on the team.

Burch doesnt make much fuss about his ability as an all around player, but on a club which has had more than its share of illness and inquries, the versatility of its owner president-manager also proved a strong asset.

## RICKEY RATES A LOT OF CREDIT

### He Seems to Have Had Right Dope in Refusing to Sell Hornsby for $250,000.

Joe Villa says that six years ago the St. Louis Cardinals might have been purchased for $350,000. Now the franchise of that prosperous club is worth at least $1,000,000. Why? Because Branch Rickey and his backers refused to sell Rogers Hornsby to the Giants for $250,000 in 1920, said offer being the highest ever made for a major league ball player.

Many persons directly connected with the control of the national pastime said that Rickey and his associates were foolish not to let Hornsby go for this huge bankroll but Rickey declared that he had been engaged by the St. Louis club to build up a winning team and that the sale of Hornsby would have killed baseball in the Mound City.

When Rickey left the Browns to accept the presidency of the Cardinals in 1917 the latter's stock holders were up to their ears in debt. They owed a large sum of money to Mrs. Helen Hathaway Britton from whom they had purchased the franchise for more than $400,000 it was said. Miller Huggins who had manager the Cardinals up to the end of that year, accepted the Yankees proposition and left Rickey to shift for himself.

Rickey engaged Jack Hendricks to handle the Cards in 1918, which was a lean year for baseball. Hendricks couldnt make the team win, so Rickey became the manager in 1919. Rickey soon was ridiculed because of his novel theories and his announcement that he wouldnt act as the Cards' mentor during Sunday games. But he finally established discipline and harmony, at the same time carrying out his own ideas as to inside methods of team play.

One glance at Hornsby convinced Rickey that he had the star of stars around whom he could build a winner and he made up his mind to decline all proposition for the National Leagues new home run king and great figures might run.

est batsman, no matter how high the that the Giants vainly tried to buy Hornsby for $250,000.

Considering the wonderful fight the Cardinals are making to keep the Giants out of the world series this year, Rickey's judgment appears to have been sound.

## SALES BOOMED IN MID-SEASON

### Majority of the Major League Clubs to Vote Against "Buying Pennant."

Except through the waiver route the major league baseball clubs will not be permitted to buy and sell star players during future pennant races. A majority of the club owners in each big circuit will vote for a new rule which will prevent such transactions as the Yankees, Red Sox, Giants and Braves recently pulled off. Commissioner Landis and President Johnson and Heydler who are members of the Advisory Council are expected to draft the new prohibitive measure which will be adopted next winter after a hard fight.

President Johnson of the American League has placed himself on record as favoring this reform. It is understood he has the support of the St. Louis, Cleveland, Washington Detroit Chicago and Philadelphia club owners leaving the New York and Boston clubs hopelessly in the minority.

**Heydler Favorable**

While President Heydler of the National League has not expressed an official opinion it is known that he believes that the cry of "buying the pennant" must be stopped. Barney Dreyfuss owner of the Pirates; C. H. Ebbets president of the Brooklyn and Branch Rickey manager of the Cardinals fearlessly score the player deals in mid-season which are calculated to shake the confidence of the base-ball public.

The Chicago Cubs are expected to line up with the Pittsburgh, Brooklyn and St. Louis magnates in putting into effect the new rule, while August Herrmann and his associates who recently purchased the Fleischmann interests in the Cincinnati club, probably will view existing conditions in the same light. But the Giants Braves and Phillies, who have made numerous deals that have strengthened the world champions doubtless will hang together.

**Must Ask Waivers**

When the proposed rule has been adopted it will be impossible for a major league club to transfer one or more stars to a friendly rival without first asking for waivers. After the beginning of the championship season no club will be anxious to part with a valuable player for the $2,500 waiver price and for that reason only ordinary bal tossers will change hands while the pennant races are under way.

Under these circumstances each major league club will be forced to get along with the material under contract on April 15, which means that the big league championships will be won strictly in accordance with the rules of fair play and clean sportsmanship.

## VERDICT CLOSE; UMPIRE FAINTS

### Does It Purposely in Game Between Prisoners and Guards at Leavenworth.

Steve Cusick, former big league umpire, officiated for a time in the Missouri Valley league under D. M. Shively president. C. B. Owens was in the same organization.

"Leavenworth, Kan. had a team in the league" says Cusick, "and there were also two squads at the prison. The guards tackled the prisoners once a week. One day the prison officials asked President Shively if he could assign one of his umpires to officiate in an important battle inside the walls and he picked me.

"I went behind the plate and a prisoner umpired on bases. When the ninth inning started it was a tie 1 to 1. The first man up, head guard, dumped a slow roller towards short. I knew just as the other umpire, did it was going to be a close play. The ball and the runner got to first at the same time and the umpire there fell in a dead faint.

"I had seen the first baseman drop the throw from short.

"We carried the fellow to a tree hoping the shade would revive him. But the players immediately forgetting him, started arguing about the decision. I settled it by calling the runner safe telling I had seen the fellow drop the ball.

"Some agreed and others didn't. They insisted I had no right to make a decision, but it stuck.

"Then I ran over to the tree. He glanced up, and seeing no one close winked. 'I didn't faint' he said. 'I swallowed my tobacco.'

"He revived enough to finish the game but afterwards he told me he wouldn't have dared to make that decision. In the first place the fellow was head guard and the prisoners would have ridden him all winter had he called him safe. 'So, he said 'I had to stall the best way I could.'

"And the beauty of it was he pulled the best faint I ever saw off the stage and I was the only man who knew it wasn't on the level."

## FITZSIMMONS CALLS OFF THE BIG FIGHT

### Cancels All Arrangements for Dempsey-Brennan Bout.

MICHIGAN CITY, Ind., Aug. 23—Promoter Floyd Fitzsimmons today cancelled all arrangements for the Jack Dempsey-Bill Brennan heavyweight championship bout scheduled to be held here on Labor Day.

Fitzsimmons action followed a meeting of the executive commmittee of the local post of the American Legion under whose auspices the fight was to have been held in which they voted to accede to the decision of Gavernor McCray that the bout would be a prize fight and a violation of the law of Indiana.

Dempsey and Brennan will remain here a few days at least. So far no efforts have been made to transfer the scene of the fight to some other state.

Jack Kearns manager of Dempsey, said he will now consider a bout for the champion with Harry Wills colored challenger and intimated that the bout might be held in September.

## *BUSINESS MEN BOOSTING BALL IN THREE-EYE*

### *Moline Hustlers Consider It An Asset to the City.*

MOLINE, Ill., Aug. 23—Business men and members of civic organizations of Moline believe professional base ball is such an asset to the city that they are bending every effort to swell the patronage at the local games and retain the Moline franchise in the Three-I League.

Business conditions in Moline at present are not condusive to profitable baseball. Those who are working haven't time to attend the games and thsoe who arent working usually haven't the money.

The result is that attendance dropped to an alarming extent. Business men and organizations immediately rallied to the support of the club. The Kiwanis and Rotary clubs and the Chamber of Commerce held special days when stunt features were planned and each organization put on a ticket sale.

At one program given by business men of the city features occupied the attention of the crowd until 5 p .m. The team then responded by giving the fans a 14-inning game.

Efforts of the various organizations have added interest and Molines attendance record is on the up-grade again.

## INDIAN ATHLETES FOR A. A. U. LIKELY

### Haskell Expected to Send Entries to Newark.

In all probability there will be several full-blooded Indian athletes in the National A. A. U. track and field championships to be held at Weequahic Park, Newark, N. J., Sepember 8-11.

Haskell Institute of Lawrence, Kan. and the Phoenix Indian school of Phoenix Ariz. have had entries in these championships in past years and plan to be represented again this year.

A. Patasoni, long distance runner of Haskell Institute who was a member of the American Olympic team of 1912, is training for the five mile run and Mase Pollngzoioma of Phoenix who ran second to Earl Johnson of Pittsburg in the national five mile at Pasadena last summer is expected to be a starter in this event at Newark.

## CHINAMAN, 41, IS THE TY COBB OF HAWAII

A newspaperman who returned from Honolulu recently states that the base ball hero down there is a Chinese outfielder who is 41 years of age. He is the father of 11 children and the idol of the fans. The Stanford University team of California, visited Honolulu recently and took quite a pasting from the Chinese team, losing two extra-inning games and the series.

## SHOWS THEM HE'S BOSS; SO PIRATES FIGHT HARD

Bill McKechnie has whipped the Pirates into a serious fighting baseball outfit. And he has accomplished this change by the simple move of making it clear that Bill McKechnie is manager and all he asks is earnest effort and obedience to orders. A simple plan when the right man adopts it.

## M'HENRY, ILL, IS LOST TO CARDINALS FOR SEASON

Austin McHenry of the St. Louis Cardinals is done for the season and has been sent to his home in Ohio a sick man. He was taken ill late in June with a bad cold and it was not until a week or so ago he got back in uniform. His attempts to play caused a relapse and Manager Rickey decided the only thing to do with him was to let him take a long rest. With McHenry out most of the season and Clarence Mueller laid up much of the time with a torn muscle in his left knee the Cardinal outfield has been handled by substitutes, but they have done their part in keeping the team up ther and the way they have come thru is a tribute to Rickey's great judgment in providing his club with substitutes. SON WILL PLAY.

## Fat Players Put Umpire in Lake

Kalamazoo, Mich., Aug. 23.—Peter Roundhouse umpire in a ball game between the girls' and the fat men's teams of the Brick Bryant Paper company at the annual employes' picnic gave some decision distasteful to the obese players.

When the arbiter ruled one of the girls safe at first the storm broke and before it had cleared up, Roundhouse had been tossed in the large for a thorough ducking.

The game broke up because it was impossible to find anyone who would volunteer to succeed Roundhouse.

## *HELEN WILLS' TENNIS SECRET IS MAN'S GAME*

### *Father of Girl Star Believes She Can Defeat Mrs. Mallory.*

Berkley, Cal., Aug. 23—"The secret of Helen Wills's success is that she plays a man's game," declared Dr. C. A. Wills father of Helen Wills, California's modest 16 years old star of the tennis courts, who was defeated at Forest Hills, N. Y., by Molla Mallory Saturday.

"Of course I'm sorry that she didn't beat Mrs. Mallory as I think she is capable of doing it. But in such a big contest it is not to be expected that she would have the poise she will have later. She was somewhat flustered."

Dr. Wills declared that he has never been so proud of his daughter as the day, two years ago when she first gave him a good trimming on the courts and Dr. Wills is no slouch with a racquet himself.

Helen obtained her training on the courts of the Berkeley Tennis club. She never plays with women or girls except in tournaments. She has trimmed all the boys at the Berkeley club for the past two years.

## YEARLING COLT BRINGS $11,500 TO ITS OWNER

Saratoga Springs, Aug. 23—A handsome yearling bay colt by Broomstick Even Break proved the most sought offering of the Xalapa farm band at the Spa sale ring last night when he went to Mostford Jones on the latter's bid of $11,500.

## CARPENTIER TO MEET BATTLING SIKI IN PARIS

PARIS, Aug. 23—A match has been arranged for early in September between Georges Carpentier and Battling Siki for a purse of 300,000 francs. The match has been ordganized by "Le Journal," and will be held in the new arena just outside Paris.

## *HAGEN TO FACE JOE KIRKWOOD*

Grand Rapids, Mich., Aug. 23—Walter Hagen, British open golf champion, will meet Joe Kirkwood Australian in an exhibition match at the Kent country club on September 13.

## *LEGION PEEVES GEORGES' GROUP*

Paris, Aug. 23—Friends of Georges Carpentier who was defeated by champion Jack Dempsey were incensed today at the action of the government in making Lucien Gaudin, fencer who beat the Italian champon a member of the Legon of Honor.

Friends of Georges point to the fact that their idol was never made a member of the legion.

It was tacitly understood at the time that Georges would have been made a member if he had succeeded in wrestling the heavyweight championship of the world away from Dempsey.

## *CHINESE TAKE TO FOOTBALL*

Football is making rapid strides in China.

There is one eleven over there which is so powerful that it wants to come to New Haven and play Yale. This team was developed in China by Yale men, and one of the possibilities of the near future may be a football game scheduled as follows: "At Yale Bowl, international football game China vs. Yale."

One thing is certain—the Elis will never be able to solve the signals of the opposition in that game.

## DAILY MIRROR CLASSIFIED ADS

WANTED—Clerks: Men, women, 18 upward, for Government Departments, $120 monthly. Experience unnecessary. For free list of positions now open write J. Leonard (former Civil Service examiner) 382 Equitable Bdg. Washington D. C. 246

WANTED—Salesman with car to call on dealers with the lowest priced fabric and 10,000-mile Cord Tires. $100.00 a week with commissions. Universal Tire & Rubber Co. Michigan City, Indiana. 236

WANTED—Salesman: $100 and commission to sell guaranteed cord tires direct from factory at lowest prices. Goodstock Tire Co., 1106 S. Michigan Ave., Chicago, Ill. 220

WANTED—Salesman, unusual opportunity for live wire, can make big money selling retailers; resident territory, immediate earnings. Merit Household Corp., 122 Fifth Ave., New York, N. Y. 234

WANTED—Salesman, $100 and commission to sell guaranteed cord tires direct from factory at lowest prices. Goodstock Tire Co., 1106 S. Michigan Ave. Chicago, Ill. 227

WANTED—Washing and ironing, will call and deliver 317 N. 18th phone 1059-R. 252

WANTED—Job tarring, shingling and putting on roofing. Phone 40-W 229

WANTED—A middle aged woman for general house work one that can sleep home nights preferred; Inquire of Mrs. H. J. Carlson 1718 1st. Ave. So. 234

WANTED—A girl for general house work, inquire 508 1st Ave. So. or phone 1128. 233

FOR SALE—A Ford Touring Car, cheap, for quick sale; self starter and extras. Inquire of 915 Eighth Ave. So. 233

FOR SALE—Indian 3-speed motorcycle. Cheap if taken at once. Inquire 1518 Ludington St. 226

CIGAR SALESMAN WANTED—$50 to $60 week and expenses. Experience unnecessary. Send addressed stamped envelope for information. National Cigar Co., High Point N. C. 224

FOR SALE—A Ford ton truck; 1921 model, all accessories. Sold very reasonable if taken at once. Inquire 1105 Ludington St., or phone 305-W.

FOR SALE—Special copy oyster farm news—containing 30,000 words, pictures poems, full information lifetime cash income from investing $10 monthly. Mailed for 2c postage. Wm. Lee Popham, Palachicola, Fla. 212

**FOR SALE—A modern nine-room house, in good location. Inquire at 521 South Seventh Street, or phone 963-W. 81tf**

FOR RENT—A six-room house, all modern except furnace. Inquire of 402 So. 15th St., or phone 954-J. 235

FOR SALE—98-pound flour sacks. Inquire Federal Bakery. 235

WANTED—Ambitious girls take business, music or teacher's course. Work way through college. Will give room, board and $10 month. Paterson Institute, LaGrange, Ill. 231

FOR SALE—A baby buggie, in good condition, will sell cheap. Inquire of 518 South 13th street, or phone 737-W. 34

FOR SALE—Timber on NW-NW of S 15, T 42, R 28, ten miles north of Rapid River; log road cut, 140 cords Spruce, 165 cords Tamarack, 2,000 Posts, 500 Ties. Price $700. C Buckbee, Owner, 801 Ludington St., Escanaba, Mich. 227

FOR RENT—Two furnished rooms, a very desirable location, inquire 201 11th street. tf

FOR SALE—A Splendid Brown Stone Residence, at less than half the cost of construction. Over an acre of land, side hill terraced for gardening, with fruit trees producing; overlooking Lake Superior, Marquette Bay and Mountains. Situated on East Ridge Street in the beautiful city of Marquette. Price, $25,000; Also Brown Stone House on West Bluff Street, at $8,500. Inquire of Frank Stickney, Harlow Block, Marquette, Mich. 235

FOR RENT—Three rooms, and also furniture for sale. Inquire of James Doherty, 1120 First Ave. So. 228

FOR SALE—An up-right piano in good condition, sold very reasonable inquire of 1313 11th Ave. So. or phone 237-W. 227

FOR RENT—A six-room house with lights and bath. Inquire of 221 No. 18th St. 230

BUSINESS OPPORTUNITY—Incorporate your company, your business, your patents. Reorganizations perfected. Charters obtained quickly; reasonable charges; expert advice. Connections with financial brokers raising capital. Guarantee Register Transfer Co., 1411 Walnut St., Philadelphia, Pa. 235

sale of stock. Large successful organization ready to underwrite stock issue of merit. Commission basis. Highest bank credentials. Security Bond Mortagage Co., 1415 Walnut St., Philadelphia, Pa. 234

FOR SALE—A combination wood and coal heater. Inquire of 110 South 4th St., or phone 165-W. 236

## *SUPREME COURT OVERTURNS RULE OF LABOR DEPT.*

### *Federal Maritime Jurisdiction Extends to Great Lakes.*

(By Associated Press)

LANSING, Mich., Aug. 23—Federal admiralty and maritime jurisdiction extends to the Great Lakes according to a decision handed down by the state supreme court.

The opinion was given on an appeal from a decision of the state department of labor and industry, which awarded compensation for a man lost at sea on the Great Lakes under the workmens compensation act.

The supreme court reversed the ruling of the labor department. In its opinion it declared that the point in dispute is whether the Workmens Compensatio nact is in conflict with the federal constitutional porvision which extends the federal judicial power to all cases of admiralty and maritime jurisdiction.

"It must be taken as a settled fact" the opinion reads "that these great inland seas, the Great Lakes are a part of the high seas over which the admiralty jurisdiction of the federal government extends."

The court then cites cases in which it was held by state and federal supreme courts that state action cannot be brought against the owner of a vessel for services performed principally upon the high seas.

The specific case upon which the opinion was issued was on in which the heirs of an employe of a tug sailing out of Grand Haven asked compensation. Evidence was offered to show that he was apparently washed over board about 15 or 18 miles from shore. The state department of labor and industry held that the workmen's compensation act entitled his heirs to compensation and awarded it. The supreme court completely overturned the labor department decision.

FOR SALE—Reed baby carriage almost new. In first class condition and cheap. Inquire at 512 So. 13th St. 236.

FOR RENT—Cottage in the vicinity of South Park, very desirable location. Will be vacant Sept. 1. Inquire of Miss Thorsen at Escanaba Steam Laundry.

FOR SALE—This $165.00 Victrola with 35 records at $65.00 cash. Act quick. Leaving city. 417 12th street south, 2nd flat. 231

FOUND—Pair of glasses on Lake Shore Drive. Owner may have same by calling at 715 Ludington St. and proving property. 231

LOST—Four-leaf Clover Gold Brooch, somewhere between 528 South 9th St. and the Delft Theatre, on Wednesday night. If finder will please return to the above address or this office, a reward will be given. 234

## CLEAN, WHOLESOME SHOW COMING IN 'TAKE IT FROM ME'

### Combination of Tuneful, Jungling Musical Numbers, Pretty Girls and Costumes.

Joseph M. Gaites "Take It From Me" which comes to the Delft Theatre Saturday Aug. 26th and is a creation of tuneful, jingling musical numbers and numerous mirth-making situations. If you want to laugh or hear a really good song or prefer to witness an eye pleasing spectacle, "Take It From Me" will satisfy the desire.

The piece is full of action and as celverly staged as the ingenuity of a master producer's mind could devise. The comicalities are all clean and wholesome and are admirably brot out by the exceptionally clever cast of players. It is a radical departure from what has generally been known as musical comedy, for the musical numbers, instead of detracting from the theme, add to it, and "song cues" are unknown.

Three young men attempt to wreck a department store in a year by resorting to the most ridiculous excesses. One of them has spent $50000 left by his uncle, whereupon he is notified he must take over the store and conduct it successfully for a year, in which event millions will be his reward. The manager of the store has framed things in such a manner that in his opinion, the boy cannot succeed, which causes the youth to decide to wreck the business. But the strangest part of it is the store succeeds in spite of the floor-walkers being put on roller skates; the imported gowns department being given over to the use of a "Movie Camp" for picture work and sales girls being given a roof garden for dancing.

Curtain raises at 7.45.

A farmer living near Bloomingdale is said to have filled his car with concon dent corn, taken it to Kalamazoo and peddled it as sweet corn at fancy prices. Perhaps there is more than we had supposed in the common complaint of the city man that "the corn you buy never tastes the same as you grow in your own garden."

ATTENTION—STUDENTS OF ST. JOSEPH'S HIGH SCHOOL

All students who will attend St. Joseph's High School during the coming year MUST register on Tuesday, August 29th, or Wednesday, August 30th, in St. Joseph's Club Room.

Registration Hours for both days: 9:00 to 12:00 A. M.; 1:30 to 4:00 P. M.

Principal of St. Joseph's High School.

243

## *OLD TIME JOCK WHO WON GREAT JACK IS BROKE*

OMAHA, Neb., Aug. 23—Hyppolite Chevalier has driven his last winner under the wire.

The little negro former jockey now 44 years old, who in 1894 was up on Ra El Santanilla when that horse won the American Derby, the years turf classic and prize money and wagers of nearly $100,000 was before a police judge for vagrancy.

He weighs 120 pounds now—30 pounds more than when he captured the derby and rode the string of horses owned by "Lucky" Baldwin. Too old to ride and too heavy, there remains for him the prospect of living on his past glories, and he told the court, the plaudits of the multitude 28 years ago do not provide much of a living today.

The former jockey who once straddled the greatest thoroughbreds of a nation, and who bedecked in gaily colored silks, paraded before the stands filled with cheering thousands appeared in tattered clothes and well scuffed shoes when arraigned.

Chevalier told the court that he was ruled off American tracks in 1896 as the result of disclosures in the sensationol "Little Pete" conspiracy. Six jockeys were caught "holding" their horses and "shooing long shots" ahead under the wire.

The negro's story, drawn from him reluctantly brought him a suspended sentence.

## State Salesmen in Crystal Falls For Meet Today

CRYSTAL FALLS, Mich. Aug. 23—Preaching the gospel of Michigans future possibilities a group of men prominent in the states development activities invaded Crystal Falls at noon today to open the second day's program of the U. P. "Selling Michigan to Wolverines" campaign. The campaign is similar to that held in lower Michigan last spring and got under way yesterday at Menominee. A meeting was held at Iron Mountain last night.

From this city the squadron was scheduled to go to Ironwood. A meeting will be held at noon tomorrow at Ontonagon and tomorrow night at Houghton. Negaunee and Marquette are on the schedule for Thursday Gladstone and Manistique for Friday and Sault Ste. Marie and St. Ignace Saturday the tour closing in the latter city Saturday night.

"We are attempting to emphasize on this tour the value of coopgrative effort," said George E. Bishop, secretary of the Upper Michigan Development Bureau with headquarters in Marquette. "This cooperative effort on the part of the cities should be untold benefit in the development of Cloverland."

Among the speakers in addition to Mr. Bishop are John A. Doelle state commissioner of agriculture; Fred C. Caldwell Jackson public utilities expert; Dr. C. F. Whiteshield, Powers director of the U. P. D. B.; A. C. Moore Summer Island; Ezra Levin, director of the state bureau of agricultural development; Roger Andrews, Menominee; A. T. Roberts, Marquette; J. S. Weidman Jr.; Trout Creek president of the U. P. D. B. A. E. White professor of industrial research of the U. of M. L. F. Livingston Marquette land clearing expert representing Michigan Agricultural College and L. C. Batdorff of Flint executive secretary of the Michigan Real Estate Association.

## SAGE TEA BEAUTIFIES AND DARKENS HAIR

**Don't Stay Gray! It Darkens So Naturally That Nobody Can Tell.**

You can turn gray, faded hair beautifully dark and lustrous almost over night if you'll get a bottle of "Wyeth's Sage and Sulphur Compound" at any drug store. Millions of bottles of this old famous Sage Tea Recipe, improved by the addition of other ingredients, are sold annually, says a well-known druggist here, because it darkens the hair so naturally and evenly that no one can tell it has been applied.

Those whose hair is turning gray or becoming faded have a surprise awaiting them, because after one or two applications the gray hair vanishes and your locks become luxuriantly dark and beautiful.

This is the age of youth. Gray-haired, unattractive folks aren't wanted around, so get busy with Wyeth's Sage and Sulphur Compound tonight and you'll lbe delighted with your dark, handsome hair and your youthful appearance within a few days. xx


LUCKY STRIKE CIGARETTE

IT'S TOASTED

It's toasted. This one extra process gives a delightful quality that can not be duplicated


GET YOUR TRADING COUPONS

From now on whenever you pay a dollar to The Mirror collector, insist on getting one of the DOLLAR COUPON BOOKS. It is worth a dollar to you in trading about the city and will be accepted by a number of merchants whose names are published daily in another part of the paper. It is the intention of these merchants to pay for your Daily Mirror, so be sure to get your book of coupons.


GIRLS! LEMONS

BLEACH SKIN WHITE

Squeeze the juice of two lemons into a bottle containing three ounces of Orchard White, which any drug store will supply for a few cents, shake well, and you have a quarter pint of harmless and delightful lemon bleach. Massage this sweetly fragrant lotion into the face, neck, arms and hands each day, then shortly note the beauty and whiteness of your skin.

Famous stage beauties use this lemon lotion to bleach and bring that soft, clear, rosy-white complexion, also as a freckle, sunburn, and tan bleach because it doesn't irritate.

DEER LODGE

*And* CLOVERLAND PARK

Prettiest Spot, Best Bathing Beach on Ford River Road

*For Rent for Private Parties by Day or Evening*

The privileges of beautiful Cloverland Park, just across road from Deer Lodge, are extended to those renting this property which has electric lights, hardwood floors and modern improvements.

I also have a number of desirable lots with road and lake frontage for sale in Lake Shore, Portage and Cloverland Park Additions.

*See or Phone* LESTER BROTHERTON

Phone 719-J 808 South 13th St.

LOOK! FORD OWNERS

Now is the time to get your Tires for next season. We are closing out on 100 MC GRAW CASINGS

30 x 3 .....$8.75 30 x 3½ .....$10.75

These are the Genuine McGraw Guaranteed Casings

CLOVERLAND GARAGE

Phone 697-J 325 Stephenson Ave.

Bergman's Cafe

The eating place for everyone. Best food; home cooking; right prices.

*Good lunch for "Two-bits"*

BERGMAN'S

819 Ludington Street

A GOOD BUY

Liberty Electrical Vacuum Cleaner, direct from factory. Revolving brush. Price $44. Attachments $9.

For a demonstration, call Phone 455-W.

HOTEL MELBOURNE

CHICAGO

Racine Ave., just north of Wilson Ave.

*Every Room in the Melbourne Has a Private Bath*

When in Chicago, stay at Hotel Melbourne, in the most favored section of the North Shore—18 minutes from the Loop by Wilson Avenue express trains on the Elevated. This beautiful, new, fireproof hotel is a half block north of Wilson Avenue, a block west of Broadway, a few steps from Sheridan Road and close to many recreation features, such as the Glarendon and Wilson bathing beaches.

Large, light, airy, outside rooms, each with private bath, at moderate prices. An excellent popular-price cafe is one of the features of the hotel.

Should you come to the Melbourne, where you will find every convenience at moderate cost, we shall try to make your stay very pleasant.

*Live well at moderate cost—that's the art of travel*

HARRY WINDER, Proprietor — $3.00 a day and up. Special rates by the week. — AVERY O. WARREN, Manager


## BUSINESS DIRECTORY


Dr. C. J. Corcoran
DENTIST
Office Hours: 9 to 12 a. m.; 2 to 5 p. m
Phone 43
Olson Block 100 Ludington St

A. L. Laing, M. D., C. M.
Practice Confined to Surgery and Disease of Women
Office at Laing Hospital, 806 11th St
Escanaba, Michigan

DR. G. W. MOLL
110 South Ninth St.
Phones: Office, 302; Residence 676
Office Hours 2 to 4 and 7 to 8 P. M

N. C. ANDERSON
CHIROPRACTOR
Palmer School Graduate Office at 1201 Ludington St., Escanaba, Mich
Office Hours: 9 to 12 a. m., 2 to 5 and 7 to 9 p. m. Spinal Examination Free

Dr. L. P. Treiber
Practice Limited to Eye, Ear, Nose and Throat
GLASSES FITTED
1113 Ludington Street, over Dunn's Harber Shop

PHILIP MAYNARD
Livery, Draying and Team Work
1304 Ludington St. Phone 1167
(42)

Baggage and Parcel
Delivery to Any and All Parts of the City.
When in Need, Phone 309-R

Dr. W. B. Boyce
Eye, Ear, Nose and Throat Specialist
GLASSES FITTED
Office Hours 10 to 12 a. m.; 2 to 5 p. m

Furniture Repairing
UPHOLSTERING
Crating for Moving
JULIUS FALK
114 No. Tenth St. Phone 1001-J

MRS. N. BURNS
Has Opened A
MATERNITY HOSPITAL
At 401 SOUTH 15th STREET

Attention Automobile and Ford Owners

*COME IN AND HAVE OUR ELECTRICAL SPECIALIST GO OVER YOUR CAR—A STITCH IN TIME SAVES NINE*

Is your battery failing?
Does your distributor need setting or cleaning?
Does your generator need new brushes, oil or cleaning?
Does your starter need new brushes, oil or cleaning?
Does your wiring need insulating?
Are you using the right kind of light bulbs?
We find that 50 percent of the cars that have poor lighting is due to not having the proper bulb or not properly focused.

Ford Generators, guaranteed ..... $10.00
Latest Stromberg Carburators for Fords ..... $15.75
Atwater Kent Carburators for Fords ..... $10.50
Motor Driven Horns for all cars ..... $4.75
Spot Light and Trouble Light Combined ..... $5.00
$1.00 Spark Plugs for Fords ..... 50c

*For Service, Quality and Prices, See Us*

ECONOMY LIGHT COMPANY

1105 LUDINGTON STREET

# THE ESCANABA DAILY MIRROR

COLLINS & ENGLISH, Publishers
ESCANABA, MICHIGAN

MEMBERS OF THE ASSOCIATED PRESS

The Associated Press is exclusively entitled to the use for republication of all news dispatches credited to it or not otherwise credited to this paper, and also the local news published herein. All rights of republication of special dispatches herein are also reserved

RATES OF SUBSCRIPTION:

By Carrier, per Week..... 12 Cents
By Carrier, per Month..... 50 Cents

Phone 91 and ask for department wanted. Office at 713 Ludington Street
Entered in the Postoffice of Escanaba as mail matter of the second class
Orders for delivery of The Daily Mirror, by mail or carrier, can be made by postal card, letter, telephone, or in person
Change of Address—In ordering change of address, both old and new address should be given
Any irregularity in delivery of The Daily Mirror should be immediately reported to the business office.
Matter intended for news or editorial publication should be telephoned or addressed to the editor.

WEDNESDAY, AUGUST 23, 1922


## AND THUS BE A GOOD CITIZEN.

The distinction between the citizen who is an asset to his community and one who is not, lies in the fact that the former always keeps in mind that there are other people in the world besides himself.

This social consciousness or intelligence is manifested in such little things that we are often inclined to overlook their importance. To the individual it may be of little importance where he throws his waste-paper or rubbish; but in a large community it is a step forward when citizens deposit this waste in receptacles supplied for that purpose. It means that we have acquired the habit of thinking about others.

Time was when ever the most thoughtful among us might with easy conscience leave littered with paper the remains of an outdoor meal the little spot we had selected for our outing. We gave little thought to those coming after us, who, but for the refuse we left, might consider this an ideal place for a day's camp. We left our paper plates and napkins and orange and banana peeling to make ugly what had been before our coming an inviting place.

An ever-increasing number of such campers, however, has changed our point of view. The increasing popularity of such a pastime has made it necessary for us to give some heed to the welfare of those who follow after us. Where there were once but a dozen of such campers there are today thousands of them; and quite naturally as a result of these changed conditions the citizen who is a credit to his community is now aware of certain more recently acquired obligations he owes to his fellowmen.

From numerous motorist camps throughout the state comes assurance that the number of "good" campers is growing. "It is today," said an official of one of these camps recently, "quite the natural thing for most of these tourists to remember that such camps and, indeed, all woodland spots suitable for camping, are to be kept in order as if they were our own property. You don't see the wanton destruction of property and the carelessness today that you could have seen anywhere by the roadside years ago."

Encouraging news this! But think of what would happen if we could get this same interest centered on the most obvious duty of all citizens—an active participation in selecting for his community its most desirable representatives for public office. We camp two weeks a year; but what do we do—or fail to do—in the selecting of proper public officials who slip in throughout the entire term of office of the gentry who slip in while we are asleep.

The next thing for the "good" camper to do is to become a good voter.

## DEAD LAWS.

The town of Piqua started in a few weeks ago to enforce all of the Sunday laws that could be dug out of the Ohio statutes. There was to be no gainful work on Sunday and no play either. The good old Puritan Sabbath was to descend upon the town and those who would not respect the day were to be forced into an appearance of respect.

The first Sunday after the plan came into full operation church attendance fell off while the crowd at the ball game, held outside of the city limits, was unusually large. The empty pews were accounted for by the fact that the street car lines had been shut down by the mayor. The baseball fans, it will be noted, were not so easily discouraged.

Doubtless the mayor of Piqua could make a strong defense of his policy. He has the law on his side. The statutes upon which he relies have never been repealed by the legislature. Practically, however, they have been repaid by th people and repeal by lapse and disuse is not unknown to the law itself. Michigan carried a statute on its books for year which declared tightrope walking to be a disorderly act but never enforced it, and in older eastern states many laws of the stricter Puritan period simply died without formal repeal. It would be best, of course, to make a definite end of laws that are practically dead, but it is better to leave dead statutes in peace than to try to enforce them.

## "EXPECT THE UNEXPECTED."

"Use your horn; that's what it's there for," is the advice of an experienced driver to motorists in an effort to prevent automobile accidents. He urges them not to steal up from behind without some signal of this kind. They are to use it whenever the slightest occasion demands it.

But they should also be urged to use their heads, and what is supposed to be in them. They should give evidence also of some consideration for the rights of others on the road; they should keep in mind that public highways are not private lanes, and that someone is always likely to drive into their path from some side street or road.

There are many things which motorists must keep in mind if automobilie accidents are to be averted. In the speech of the motorist there ought to be no such word as "unexpected." The unexpected is the very thing they ought to expect. It ought to be as clear as day and as inevitable as winter's snow to all of us that driving a motor car is no child's play; it ought to be done only by painstaking and responsible persons, able and willing always to give theim most serious attention to the business in hand.

Maybe if the father of that man who wanted to raise a little spending money by selling the family tomb had anticipated his son's thrifty plan he would have had himself cremated and sealed up in an inexpensive jug.

Representative Fitzgerald, who flew 500 miles in order to attend the opening session of congress set a good example to the other members. They should all come down to earth on arriving in Washington.

Delft Theatre, Saturday, August 26th.


## DELTA COUNTY MAY GET RELIEF FROM A HIGH TAX RATE

### Committee Returns From Lansing With Much Encouragement and Hopefulness.

T. M. Judson and Torval Strom have returned from Lansing where they with Helmer Bruce, all representing the Delta county Board of Supervisors have been in consultation for several days with the state board of tax equalization. Mr. Bruce remained on the job to iron and push thru some additional matters by which Delta county may expect a reduction in valuation.

Messrs. Strom and Judson were highly encouraged by the reception they received and the sincere manner in which their suggestions and explanations of local conditions were taken.

For instance, it is believed that the valuation of Delta county for next year will be reduced approximately $10 000,000.

The fact that Escanaba was unjustly taxed by reason of not receiving the tax due from railroad property located here as well as at Gladstone [illegible] the equalization board and its attitude was such that the local men feel that Delta county can reasonably look for some relief in the future.

One hundred and fifty men congregated near Grand Rapids to hurl storage eggs at train full of strike-breakers. The seriousness of this act may not be realized, until you reflect that the supply of fresh eggs were selling to motorists along the road on Sunday will be depleted for some time to come.

## Daily Fashion Hint

INTRODUCING A SMART MODEL

A style that plays up the possibilities of the straight and slender figure is this frock in caramel brown charmeuse satin trimmed with old gold Georgette, which is used for the vestee and lining of the skirt drapery. A standing collar finishes the V-shaped neck, though the oval or square neckline, with collar may be substituted, if preferred. Medium size requires 4¼ yards 40-inch charmeuse and ¼ yard of 40-inch Georgette.

Pictorial Review Dress No. 9294. Sizes 34 to 46 inches bust. Price, 35 cents.

## *CORNELL MAN NEW HEAD OF FARM BUREAU*

### *Annual Report Shows Society to Be in Good Condition.*

At the annual meeting of the Delta County Farm Bureau held yesterday afternoon at the city hall, George McFadden of Cornell was elected president with Charles Cota Danforth, vice president and B. P. Pattison this city secretary and manager.

The following executive committee members to serve two years each, were chosen: John K. Olson Stonington; Alex Wilson of Bark River and Rufus Spaulding of Garden. The other officers were elected for terms of one year only.

The financial report for the year was submitted by Secretary Pattison and approved by the local delegates present. The report showed a very good balance on hand with which to begin the year's work and reflected well the quality of the executive talent at the head of the organization and the manner in which the bureau's affairs have been administered during the twelve months past.

Plans for the bureau's participation in the Northern State Fair were also outlined and indicate that an unusually good representation in display material and demonstration work will be shown.


## SALTS IF KIDNEYS OR BLADDER BOTHER

Harmless to flush Kidneys and neutralize irritating acids—Splendid for system.

Kidney and Bladder weakness result from uric acid, says a noted authority. The kidneys filter this acid from the blood and pass it on to the bladder, where it often remains to irritate and inflame, causing a burning, scalding sensation, or setting up a irritation at the neck of the bladder, obliging you to seek relief two or three times during the night. The sufferer is in constant dread, the water passes sometimes with a scalding sensation and is very profuse; again, there is difficulty in avoiding it.

Bladder weakness, most folks call it, because they can't control urination. While it is extremely annoying and sometimes very painful, this is really one of the most simple ailments to overcome. Get about four ounces of Jad Salts, from your pharmacist and take a tablespoonful in a glass of water before breakfast, continue this for two or three days. This will neutralize the acids in the urine so it no longer is a source of irritation to the bladder and urinary organs which then act normally again.

Jad Salts is inexpensive, harmless, and is made from the acid of grapes and lemon juice, combined wtih lithia and is used yb thousands of folks who are subject to urinary disorders caused by uric acid irritation. Jad Salts is splendid for kidneys and causes no bad effects whatever.

Here you have a pleasant, effervescent lithia-water drink which quickly relieves bladder trouble. xx



Not "How Many"
But
"Who Are They?"

Quality depends upon what a thing is—not upon how many there may be of that particular thing. The whole of anything is the measure of value of its parts. Take Want Ads for instance. You couldn't hope to collect results from even a million people if not a single one of them had the dollars to purchase what you offered through that Want Ad. Yet if that same Want Ad reached ten people with the right sized check book—that distribution of exactly ten would be worth as much to you as a million "impossibilities." Remember, that when using Want Ads. If you'll hitch up to Mirror Want Ads, then you'll always be certain of an audience big enough and worth enough to do what you want them to do

Call Ad Taker
Phone 91


## Cuban Politics Has a Lighter Side to Game

(By Associated Press)

HAVANA, Cuba, Aug. 23—Credit is given President Alfredo Zayas for the only humorous sidelight that has marked the recent reform upheaval in the Cuban administration, in which the disposal of public funds has figured to a considerable degree.

Asked by a personal friend how he replied to certain pertinent questions regarding Cuban affairs asked by the special American representative, Major General E. H. Crowder, the president is quoted as saying: "Oh, I have adopted the principle embodied in the XYZ method of teaching language." Pressed for further explanation, he added: "For example, if I am asked 'Have you your brother's umbrella?' I reply, 'No, but I have my grandmother's goloshes'."


## RED PEPPER FOR COLDS IN CHEST

Ease your tight, aching chest. Stop the pain. Break up the congestion. Feel a bad cold loosen up in just a short time.

"Red Pepper Rub" is the cold remedy that brings quickest relief. It cannot hurt you and it certainly seems to end the tightness and drive the congestion and soreness right out.

Nothing has such concentrated, penetrating heat as red peppers, and when heat penetrates right down into colds, congestion, aching muscles and sore, stiff joints, relief comes at once.

The moment you apply Red Pepper Rub you feel the tingling heat. In three minutes the congested spot is warmed through and through. When


## Cripple Drops His Crutches and Runs From Near Death

(By Associated Press)

PARIS Aug. 23—A miracle for which Lourdes, in some quarters, is given credit, is reported from Macon.

A pilgrim train bound for Lourdes was waiting in the station at Dijon and several pilgrims had crossed the tracks to the refreshment room when the whistle called them back. Among them was a paralyzed man who could only move with difficulty even with the aid of two crutches. As he was between the rails on his way back an express train was seen to be entering the station. A cry of horror went up from those who saw his dangerous position, but the man who had hobbled half way across with his crutches now put them under him arm and ran for safety, escaping what seemed certain death.

One of the features at the picnic of the Kent County farm bureau at Lowell on Tugust 17 was a hay pitching contest, and another was a contest in bundle throwing. There were followed by the popular game of throwing fried chicken and pie with accuracy and speed at a small hole in the fence.

A woodpecker, perched on top of a summer cottage near Monroe, arouses the family at 6:45 every morning by his tapping, thus serving as an alarm clock—though we fancy father may climb out some lazy Sunday morning and turn him off with a shot gun.


## For Sale!

**FORD COUPE**, purchased last fall. Five Cord tires; Atwater-Kent ignition; snubbers, both back and front; silk curtains; spot light and other extra equipment.

Also **FORD TOURING CAR, 1917 Model.** Both cars in very good condition.

INQUIRE OF

GEO. D. MACKILLICAN

611 Ludington Street Phone 1146



## WANTED

### Five Salesmen at Once

For men who can produce results, we have something out of the ordinary to offer.

**De Grand Motor Co.**



## Terrace Gardens

*Big Special Dancing Program*

**NOVELTY and Gold Coin Prize DANCES!**

SOMETHING ENTIRELY NEW

**Thursday, August 24th**

DON'T MISS THESE TWO BIG NIGHTS

*FUN! AMUSEMENT! ENTERTAINMENT!*

The Management have gone to a big expense to make these two dances two BIG EVENTS OF THE YEAR AT TERRACE GARDENS.

The patronage at the Pavilions at Venice, Cal., are going wild over these Novelty Dances. Pavilions are crowded every evening.

Costly prizes given away at every dance during the evenings.

**GOLD! GOLD! GOLD!**

*Gold Coins Given Away at 10:30 and 11:00 o'clock each evening for Best Fox Trotters and Waltzers.*

*DON'T MISS THESE DANCES! LET'S ALL GO!*

**TONIGHT---SYNCOPATORS**

**THURSDAY, AUG. 24th---Mac's Entertainers**

*NOTICE! NOTICE!*

Saturday, August 26th, the Northwestern Cooperage Co., of Gladstone, have leased the grounds and pavilion for their Annual Picnic for their Employes. So the Management of Terrace Gardens won't have a dance for that evening.

**SUNDAY Night, AUGUST 27, Mac's Entertainers**

District Court of the United States )
Western District of Michigan )ss.
Northern Division )

## THE UNITED STATES OF AMERICA

TO B. M. Jewell, R. C. Gaeth, International Association of Machinists, James Keven and Jens Eggen of Ironwood, Stephen Wisneski, Savier Grenier, of Escanaba, Michigan, as local Chairmen of said International Association of Machinists, individually and as representative of the members of said Association; International Brotherhood of Boiler Makers, Iron Ship Builders and Helpers of America, George Craft of Ironwood and William Van Lister of Escanaba, Michigan, as local Chairmen of said International Brotherhood of Boiler Makers, Iron Ship Builders and Helpers of America, individually and as representative of the members of said Brotherhood; International Brotherhood of Blacksmiths, Drop Forgers and Helpers, Henry Olson of Escanaba, Michigan, as local Chairman of said International Brotherhood of Blacksmiths, Drop Forgers and Helpers, individually and as representative of the members of said Brotherhood; Amalgamated Sheet Metal Workers, International Alliance, Wilfred Belland of Escanaba, Michigan, as local Chairman of said Amalgamated Sheet Metal Workers International Alliance, individually and as representative of the members of said Alliance; International Brotherhood of Electrical Workers, Charles Girard of Escanaba, Michigan, as local Chairman of said International Brotherhood of Electrical Workers, individually and as representative of the members of said Brotherhood; Brotherhood Railway Carmen of America, and their Apprentices and Helpers, Fred C. Birk of Escanaba, Michigan, and Gust Nelson of Ironwood, Michigan, as local Chairmen of said Brotherhood Railway Carmen of America and their apprentices and Helpers, individually and as representative of the members of said Brotherhood; R. C. Gaeth as General Chairman of the International Association of Machinists and as System General Chairman of System Federation Number Twelve of the Railway Employes Department of the American Federation of Labor, William H. Johnson, E. C. Davison, J. A. Franklin, James W. Kline, J. J. Haynes, James P. Nooman, Martin F. Ryan, John Scott, E. D. Moore, E. C. Chase, Roy Westgard, F. E. Williams and M. O'Connor, and all other persons combining and conspiring with them of whom those named are representative and to your Counselors, Attorneys, Solicitors, Trustees, Agents, Clerks, Employes, Servants and Workmen, and to each and every of you, **GREETING:**

WHEREAS, it has been represented to the Judges of our District Court of the United States for the Northern Division of the Western District of Michigan in Chancery sitting, on the part of the Chicago and North Western Railway Company, Complainant in a certain bill of complaint, exhibited in our said District Court, on the Chancery side thereof, before the Judges of said Court, against you, the said B. M. Jewell, R. C. Gaeth, International Association of Machinists, James Keven and Jens Eggen of Ironwood, Stephen Wisneski of Wakefield, Savier Grenier of Escanaba, Michigan, as local Chairmen of said International Association of Machinists, individually and as representatives of the members of said Association; International Brotherhood of Boiler Makers, Iron Ship Builders and Helpers of America, George Craft of Ironwood and William Van Lister of Escanaba, Michigan, as local Chairmen of said International Brotherhood of Boiler-Makers, Iron Ship Builders and Helpers of America, individually and as representative of the members of said Brotherhood; International Brotherhood of Blacksmiths, Drop Forgers and Helpers, Henry Olson of Escanaba, Michigan, as local Chairman of said International Brotherhood of Blacksmiths, Drop Forgers and Helpers, individually and as representative of the members of said Brotherhood; Amalgamated Sheet Metal Workers, International Alliance, Wilfred Belland of Escanaba, Michigan, as local Chairman of said Amalgamated Sheet Metal Workers International Alliance, individually and as representative of the members of said Alliance; International Brotherhood of Electrical Workers, Charles Girard of Escanaba, Michigan, as local Chairman of said International Brotherhood of Electrical Workers, individually and as representative of the members of said Brotherhood; Brotherhood Railway Carmen of America and their apprentices and Helpers, Fred C. Birk of Escanaba, Michigan, and Gust Nelson of Ironwood, Michigan, as local Chairmen of said Brotherhood Railway Carmen of America and their Apprentices and Helpers, individually and as representatives of the members of said Brotherhood; R. C. Gaeth as General Chairman of the International Association of Machinists and as System General Chairman of System Federation Number Twelve of the Railway Employes Department of the American Federation of Labor, William H. Johnson, E. C. Davidson, J. A. Franklin, James W. Kline, J. J. Haynes, James P. Nooman, Martin F. Ryan, John Scott, E. D. Moore, E. C. Chase, Roy Westgard, F. E. Williams and M. O'Connor, and all other persons combining and conspiring with them of whom these named are representative, to be relieved touching the matters complained of. In which said bill it is stated, among other things, that you are combining and confederating with others to injure the complainant touching the matters set forth in said bill, and that your actings and doings in the premises are contrary to equity and good conscience. And it being ordered that a writ of Preliminary Injunction issue out of said Court upon said bill, enjoining and restraining you, and each of you, as prayed for in said bill; we, therefore, in consideration thereof, and of the particular matters in said bill set forth, do strictly command you the said B. M. Jewell, R. C. Gaeth, International Association of Machinists, James Keven and Jens Eggen of Ironwood, Stephen Wisneski of Wakefield, Savier Grenier of Escanaba, Michigan, as local Chairmen of said International Association of Machinists, invidually and as representatives of the members of said Association; Internationel Brotherhood of Boiler-Makers, Iron Ship Builders and Helpers of America, George Craft of Ironwood and William Van Lister of Escanaba, Michigan, as local Chairmen of said International Brotherhood of Boiler-Makers, Iron Ship Builders and Helpers of America, individually and as representative of the members of said Brotherhood; International Brotherhood of Blacksmiths, Drop Forgers and Helpers, Henry Olson of Escanaba, Michigan, as local Chairman of said International Brotherhood of Blacksmiths, Drop Forgers and Helpers, individually and as representative of the members of said Brotherhood; Amalgamated Sheet Metal Workers, International Alliance, Wilfred Belland of Escanaba, Michigan, as local Chairman of said Amalgamated Sheet Metal Workers International Alliance, individually and as representative of the members of said Alliance, International Brotherhood of Electrical Workers, Charles Girard of Escanaba, Michigan, as local Chairman of said International Brotherhood of Electrical Workers, individually and as representative of the members of said Brotherhood; Brotherhood Railway Carmen of America and their Apprentices and Helpers, Fred C. Birk of Escanaba, Michigan, and Gust Nelson of Ironwood, Michigan, as local Chairmen of said Brotherhood Railway Carmen of America and their apprentices and Helpers, individually and as representatives of the members of said Brotherhood; R. C. Gaeth as General Chairman of the International Association of Machinists and as System General Chairman of System Federation Number Twelve of the Railway Employes Department of the American Federation of Labor, William H. Johnson, E. C. Davison, J. A. Franklin, James W. Kline, J. J. Haynes, James P. Nooman, Martin F. Ryan, John Scott, E. D. Moore, E. C. Chase, Roy Westgard, and all other persons combining and conspiring with them of whom those named are representative, your Counselors, Attorneys, Solicitors, Trustees, Agents, Clerks, Employees, Servants and Workmen, and each and, every of you, that you DO ABSOLUTELY DESIST AND REFRAIN FROM in any manner herein after specified interfering with, hindering, obstructing or stopping the business of the plaintiff, or its agents, servants or employes in the maintenance, conduct, or operation of its business; from preventing or attempting to prevent any person by threats, intimidations, force or violence from entering into or continuing in the plaintiff's service, from compelling or inducing or attempting to compel or induce by threats, intimidations, force, violence, fraud or deception any person now in the employ of the plaintiff to cease performance of his duties or to fail or refuse to enter or continue in its service; from commanding or directing or permitting any person under the control of the said defendants or any of them to interfere with or prevent by threats, intimidations, fraud or violence; any person from entering or continuing in the employment of the plaintiff; from in any manner or in any way whatsoever by the use of threats of personal injury or intimidation or suggestion of danger or threats of violence of any kind, hindering, obstructing or interfering with any person in the employ of the plaintiff in going to or from his work; from trespassing or entering upon the grounds or premises of plaintiff for the purpose of intertering therewith or hindering or obstructing its business; from ordering, directing, aiding, counseling, assisting or abetting any other person or persons, company or organization to do or cause to be done any of the things aforesaid: from engaging in the practice commonly known as picketing, that is to say, from having, stationing, or keeping more than one person or representative at or near any point of ingress and egress to any shop, yard, plant, or any other place of business of the plaintiff, and from assembling or causing to be assembled numbers of men in sympathy with the said strike at points of ingress and egress of the shops of plaintiff or in proximity to plaintiff's property where its present employes are required to work, and accosting plaintiff's employes as they go in and out of their respective places of work and by threats of personal injury or intimidation or force or violence or putting in fear or suggestion of danger, attempting to persuade or intimidate or prevent said employes from entering upon their duties or continuing therein or preventing any other person by like means from entering into the employ of the plaintiff; or from ordering, directing, aiding or assisting in any way, or in any way abetting any person in committing the said unulawful acts; from maintaining at or near any of the yards, shops, depots, terminals, tracks, way-lands, roadbeds or premises of the plaintiff any guards, pickets or persons, to perform any act of guarding, patrolling or picketing any such yards, shops, depots, terminals, tracks, way-lands, or premises, by threatening, or in any manner intimidating, or making suggestions of danger or threats of violence of any kind to any servants or employes of plaintiff or persons desiring to enter its service or employment, from in any manner combining or conspiring, commanding or directing the doing by any person of any injury or bodily harm to any of the servants, agents or employes, of the plaintiff; from congregating in groups upon or about plaintiff's premises, grounds, yards, shops, depots, terminals, tracks, way-lands, roadbeds, or upon the streets, alleys or approaches adjacent or leading to said premises, grounds, yards, shops, depots, terminals, tracks, way-lands, or roadbeds of the plaintiff for the purpose of intimidating plaintiff's servants or employes, or of preventing any person from freely entering the service or employment of the plaintiff, from going singly or collectively to the homes, abodes, or places of residence of the servants or employes of the plaintiff for the purpose of intimidating, coercing, or threatening them in any manner by violence, intimidation or threats or putting them in fear or suggestion of danger to induce them to leave the service of the plaintiff or to refuse to perform their duties for the plaintiff or to refuse to enter the service of the plaintiff; from telephoning to any of the plaintiff's employes or members of their families, or to any persons desiring or intending to enter the service of the plaintiff, or to members of their families, at their homes, abodes, or places of residence for the purpose of intimidating, coercing or threatening them in any manner by violence, intimidations or threats, or putting them in fear or suggestions of danger to induce them to leave the service of the plaintiff or to refuse to enter the service of the plaintiff; from in any manner hindering, obstructing, or impeding the operation of the trains of the plaintiff in their ingress or egress to or from the premises of the plaintiff; from in any way hindering, obstructing or impeding the operation of the trains of plaintiff, or the movement of freight and passenger traffic and United States mail, or performing or discharging other duties as a carrier; from singly or in groups going to, in or upon the depots, depot grounds, platforms, station grounds, trains, engines or cars of the plaintiff for the purpose of accosting, molesting, interferring with, intimidating or injuring persons or passengers in or upon said depots, depot grounds, platforms, station grounds, trains, engines or cars of the plaintiff, or who are boarding or alighting, or who are intending to board or alight from plaintiff's trains, engines or cars; and from accosting, molesting, interferring with, threatening, intimidating or injuring persons or passengers in or upon plaintiff's depots, depot grounds, platforms, station grounds, trains, engines or cars, or who may be boarding or alighting, or who are intending to board or alight from said trains, engines, or cars; from in any manner destroying or injuring property of the plaintiff, or by any such means aforesaid hindering, obstructing or interferring with the carrying on of its business of a carrier of interstate commerce; and from ordering, directing, aiding, counseling, assisting or abetting any person, company or organization to do or cause to be done any of the things aforesaid until this Honorable Court, in Chancery sitting, shall make other order to the contrary. Hereof fail not, under the penalty of what the law directs.

To the Marshal of the Western District of Michigan, to execute, and return in due form of law.

WITNESS, The Hon. C. W. Sessions, Judge of the District Court of the United States for the Western District of Michigan, at Grand Rapids, in said District, this 11th day of August in the year of our Lord one thousand nine hundred and twenty-two and of the Independence of the United States of America, the 147th year.

(Seal)

CHAS. J. JOTTER,
Clerk U. S. Dist. Court,
West. Dist. Mich.

In the District Court of the United States of America, )
For the Western District of Michigan, )
Northern Division. )

I, Chas. J. Potter, Clerk of the District Court of the United States of America for the Western District of Michigan, do hereby certify the above and foregoining to be a true and correct copy of a Writ of Preliminary Injunction made and entered in said Court on the 11th day of August, A. D. 1922, as fully as the same appears of record in my office.

IN TESTIMONY WHEREOF, I have hereunto set my hand and affixed the seal of said Court at my office in Grand Rapids, in said District, this 11th day of August, A. D. 1922.

(Seal)

CHAS. J. POTTER,
Clerk U. S. Dist. Court,
West. Dist. Mich.

## NEWEST FASHIONS

Left: Much dash and originality is featured in this charming costume of rose and grey. The hand embroidery goes far to make it one of the dressy sports models. Right: White linen of the coarser kind is cleverly combined with brilliantly colored crotonne (of red, green, and orange), but since bright colors enjoy high favor at present, it would seem that these extreme combinations will be worn by those of average quiet taste a bit this season.

# LITTLE NEWS ITEMS ABOUT GLADSTONE

### GLADSTONE READERS ATTENTION

The following Gladstone merchants will accept your Daily Mirror rebate coupons as 5 per cent of your purchase. This means if you spend $10 a month with your local stores the merchants pay for your Daily Mirror.

Sid Goldstein.
Nels Hanson.
Ed Johnson Star Grocery
M. I. Call.
P. G. Erickson.
Sam Rosenbloom.
Gus Dehlin.
Grandberg Shoe Repairer.

### Ball Team Donation

Claiming that three rainy Sundays had shot a hole in the club treasury and that cancellation of the Labor Day series by Escanaba would take a large amount of money upon which the team had banked, the Gladstone baseball team asked the city council for a donation at last night's meeting.

The sum of $100 was voted after much discussion. The vote was 9 to 4 and Mayor Tordeur cast the deciding vote in favor of making the donation.

### Sewer Bids Let

Bids for constructing sewers on Delta and Montana avenues from Fourth street to Sixth street, and for the construction of an outlet pier and Imhoff settling tank on Fourth street, were let to the Nebel Construction Co. of Gladstone and the Schmid Mills Co. of Escanaba respectively at last night's meeting of the city council.

Work is to be started as soon as possible with the idea of completing the jobs by Dec. 1.

### Big Pulp Cargo

A cargo of 2000 tons of pulp arrived at the Soo Line dock on the freighter Glen Lyon, from Fort William, Ont. last Monday afternoon. The pulp goes to the Escanaba Paper company at Groos.

### Maguns Born In Sweden

Investigation of the effects of Magnus Anderson who was found dead in his bed here Sunday night, discloses that he was born in Sweden, instead of Denmark and that he was 60 years of age. The record shows that Mr. Anderson went to Denmark with his parents when he was two years old and came to this country 29 years ago.

John M. Olson assistant cashier of the Gladstone State Savings Bank had been appointed administrator.

Funeral services were held at 2 o'clock this afternoon at the home of Joseph A. McCauley 717 Minnesota Ave. Rev. Carl E. Olson officiating. Burial is to be made in Fernwood cemetery.

Up to this afternoon no word has been received from a sister of Mr. Anderson who was supposed to live in Denmark.

### To Open Tourist Camp

A committee of the city council will next Sunday morning select a site to be used as a camp for tourist. The demand for such a camp site has been so pronounced this summer that action now is necessary. Several parties of campers have been allowed to camp in the city park but this could not be kept up indefinitely and now a permanent camp site is to be chosen. The one most favored is on the bay shore road in the vicinity of 13th street. As soon as a site is determined upon, drinking water and other camp facilities will be provided.

### Girl Scouts Return

Sixty-five girl scouts with their seven leaders are back home from the first annual Girl Scout camp held at Garth and all are feeling fine. Camp was broken Monday night. With the exception of two minor cases of ivy poisoning, nothing marred the pleasure of the wonderful outing.

Honors during the encampment were divided as follows:

Tent 2, Masonville Scouts, first honors for cleanliness, punctuality and camp spirit.

Tent 6, Troop 3, Gladstone Scouts second honors.

Troop 5, Troop 2, Gladstone Scouts third honors.

### Individual Honors

Josephine Standing Troop 3 best all round girl scout.

Josephine Magoon Troop 1 most unselfish and considerate girl scout.

Rose Snowaert Troop 2 best all round sport.

Bella Bovin Troop 1 most popular scout.

Most popular song "I Know a Feller Feller."

Most popular pastime, meal-time.

The following were awarded second class scout badges by Miss Jean Guthrie scout leader:

Genevieve Lewis, Eva Bolin, Marie Derusha, Elsie Smith, Reno Payne Alice Bushong Josephine Magoon and Margaret Tostenson.

Scores of visitors were present nearly every day of the encampment the largest attendance being last Thursday and Sunday afternoon and night.

### Gladstone Personals

James Doherty of Foster City is visiting at the home of Mr. and Mrs. Jas. Shampoo of this city.

Miss Vivian Hack of Gladstone spent the week end at Marquette visiting friends.

Mrs. Carl Swanberg and Mrs. F. J. Bender of Cloquet, Minn., are visiting with their brother John Malhongree of this city.

Mr. and Mrs. A. Anderson and daughter Phyllis and Mrs. J. C. Sass and daughters Jean and Ruby who motored to Sioux City, recently returned to this city Monday night en route to their home at Rudyard, Mich.

Mrs. Fred Schram and son Robert are visiting friends at Rudyard.

Miss Lydia Barth of Milwaukee is visiting her mother Mrs. Arthur Barth Sr., of this city.

Miss Emma Bournonville of Green Bay is visiting at the home in Mr. and Mrs. Peter Caron of this city.

Miss Germaine Legault is assisting in the shoe department at the Rosenblum department store.

Mrs. R. B. Russell and children who have been visiting relatives in this city returned to her home at the Soo yesterday.

Mrs. Wm. Flanery who has been guest at the home of Mrs. Thomas Carson left Tuesday for her home at Nanaimo.

### ESTHER IONA ENGLUND

Esther Iona England, eight year old daughter of Mr. and Mrs. Magnus England of West Ford River, passed away Tuesday afternoon at the family home following a brief illness of diphtheria.

Because of the nature of the disease private funeral services were held at the home at 5 o'clock Tuesday evening Rev. Peterson assistant at the Swedish Lutheran church officiating. Interment was made in Ford River cemetery.

## SOCIAL NOTES

### Womens' Auxiliary Party

The Women's Auxiliary to the American Legion have completed all plans for the card party which will be held Thursday evening at the Eagles hall.

Different card games will be played and prizes will be awarded to the ladies and gentlemen.

Refreshments will be served. The public is cordially invited. The proceeds are for a worthy cause.

### LADIES AID SOCIETY

The Ladies Aid of the Swedish Baptist church will hold their monthly social at the church parlors Thursday at 2:30. All interested are cordially invited to attend.

## *MANY LICENSES TO TEACH GIVEN BY SCHOOL BODY*

### *Certificates Announced by County Board of School Examiners.*

The following certificates have been authorized by the County Board of School Examiners following the recent examinations held at the court house August 10, 11 and 12.

**Second Grade**

Grace Anderson Escanaba
Mildred Baker Escanaba
Isabel Cass Escanaba
Elvira K. Campbell Escanaba.
Imogene DeVet Fairport
Hazel Duranceau Masonville.
Josie T. DuPuy Schaffer.
Elizabeth Ellingson Wells.
Clara Fuhriman Brampton.
Mrs. Emma Follo Fayette.
Hazel Froberg Ensign.
Grace A. Gray Garden.
Mildred Hanson Escanaba.
Agnes M. Jardin St. Nicholas.
Kathry N. Johnson Rock.
Mrs. Bertha Larson Peck.
Mary Lenzie Defiance.
Isabelle Matson Pine Ridge.
Olive McClinchey Nahma.
Joseph McQuiggin Ishpeming.
Marguerite Murray, Gladstone.
Hilma I. Ohman Gladstone.
Teckla K. Pinogek, Escanaba.
Mattie D. Peterson Wells.
Leah B. Rader Schaffer.
Lena M. Robbins Wade.
Mrs. N. Rousseau St. Jacques.
Barbara Hruska, Rapid River.
Anna Sheffer Brampton.
Hildred Stratton Fayette.
Ina Wicklund Escanaba

**Third Grade**

Ethel L. Anderson Bark River.
Ellen Anderson Ensign.
Leona Archambeau Rapid River.
Catherine Brooks, Gladstone.
Bernice Columb Rapid River.
Anna M. Carr Escanaba.
Ruth V. Carlson Escanaba.
Marvel M. Farley Garden.
Margaret Farley Garden.
Gladys V. Fraser Escanaba.
Minnie H. Hagenson Gladstone.
Alma Judson Escanaba.
George L. McFadden Cornell.
Ellin C. Nelson Escanaba.
Lucille Montelet Schaffer.
Clarence Pearson Escanaba
Rose A. Strom Escanaba.
Elsie Severinson New Raf
Elizabeth Sinclair Kipling.
Mildred Truckey Garden.
Walter Thurston Rapid River.

The following passed the examination in April before the required professional work at the normal was done. Certificates were issued to them at this time.

Margaret P. Beaton, Wells.
Lucille M. Bouliceau Garden.
Irene A. Burns Escanaba.
Jennie R. Birk Fayette.
Leland J. Decker Escanaba.
Frank Donovan Cornell.
James D. Dotsch Garden.
Ebba Ebbesen Masonville.
John C. Hamilton Rapid River.
Lucy L. LaMothe Garden.
Pearl M. LaCrosse Perkins.
Mary Jane Mellon Garden.
Jennie M. Nelson Rapid River.
Adele Pineau Rapid River.
Julia VanEnkevert Ford River.


# DELFT THEATRE

## Saturday, August 26th

*CURTAIN WILL RISE AT 7:45 SHARP*

Jos. M. Gaites Presents

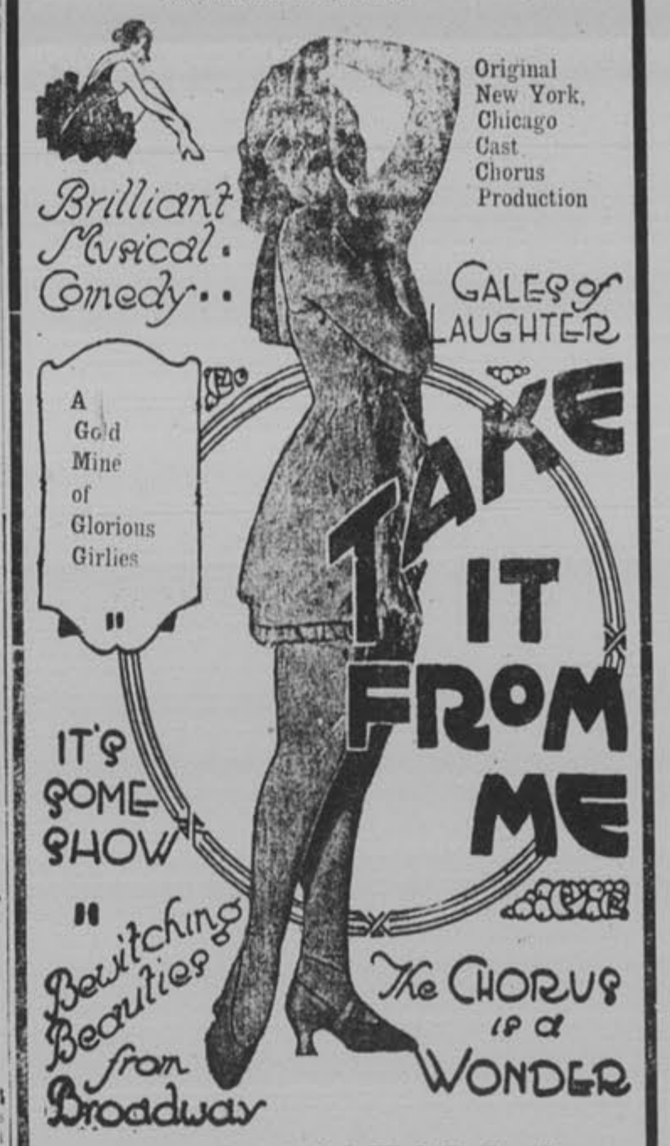


PRICES—$2.50, $2.00, $1.50, $1.00—Plus Tax

SEAT SALE THURSDAY — MAIL ORDERS NOW


## J. Bartella Builds Log Bungalow At "Turn of the Road"

John Bartella has "Gone back to the scene of his childhood" at old Ford River and just at the turn of the road going into the once prosperous lumbering village, he has built for himself and family one of the handsomest log bungalows in the county.

It is not large but there is plenty of room and a large sleeping porch furnished an opportunity for taking care of a number of guests. The fire place is a real work of art and is made from gray granite cobble stones.

Most of the furniture is rustic and was made by the same men who built the cabin for Mr. Bartella. Of course the whole place is brightly illuminated with electric lights which make an attractive picture for the automobile parties to gaze upon with envy, as they take the lake shore drive.

Fond Du Lac has the honor of growing the first ripe watermelon near Albion this year, announces the Recorder. Tut, tut Recorder, why try to pull off "You know very well the man we are hunting is the one who grew the first green muskmelon.

## ANNUAL REPORT OF THE BOARD OF EDUCATION

Escanaba, Michigan, August 10, 1922

TO THE MEMBERS OF THE CITY COUNCIL AND CITY ASSESSOR, CITY OF ESCANABA MICHIGAN

Gentlemen:

It is hereby resolved that the following is an estimate of the Board of Education of the City of Escanaba of the amounts necessary to be raised in addition to other school funds for the entire support of the public schools of the City of Escanaba for the year ending July, 1922, including all items mentioned in Section No. 23 of Act 166 of the Public Acts of Michigan for the year 1917:

| | | |
|---|---|---|
| Teachers' Salaries | | $ 67,491.20 |
| Janitors, School Engineer, Secretary and Treasurer of Board of Education, Clerk in the Office of Superintendent and Principal | $ 11,000.00 | |
| Truant Officer and Census | 825.00 | |
| Insurance | 1,333.00 | |
| Incidentals, including water, gas, light, telephone, janitor supplies, art and music supplies, etc., etc. | 8,850.80 | |
| Maintenance (repairs and improvements) | 5,000.00 | |
| Equipment | 7,000.00 | |
| Fuel | 9,000.00 | |
| Interest on Bonds and Call Loans | 4,500.00 | |
| Notes and Bonds Maturing | 17,000.00 | |
| Total | $ 67,508.80 | |
| Less Balance in General Fund | 60,000.00 | $ 67,508.80 |
| Total | | $135,000.00 |

It is further resolved that the President and Secretary of said Board of Education be and they are hereby authorized and instructed to report the above estimate to the City Council of the City of Escanaba and to the City Assessor in accordance with Section No. 23 of Act 166 of the Public Acts of Michigan for the year 1917.

It was moved by Trustee Gunderson and seconded by Trustee Peterson that the report of the Finance Committee be approved as read and placed on file, and copies of same published in the Escanaba Daily Mirror, and the Escanaba Morning Press, and that the foregoining resolution be adopted.

AYES—Trustee Baker, Trustee Banks, Trustee Peterson, Trustee Schemmel, Trustee Gunderson.

NAYS—None.

Trustee Harris and Trustee Grenier not present.

Motion carried.

I hereby certify that the foregoing is an exact copy of the resolution passed by the Board of Education of the City of Escanaba at their adjourned regular meeting, August 10, 1922.

LOUIS N. SCHEMMEL,
Secretary.

# Metalized Ribbons and Feathers Important Note in New Fall Hats

THE coming fall will give a pretty wide choice in hats for the fashionable one, ranging from the very wide picture hat to the small Persian turban.

In between, there is the poke—narrow at the back and fanning out generously at the sides and front—and the tri-corne.

The large hat is usually edged with a soft fold of unwired material, about two inches in width, the rest of the brim being stiff. The crown is fitted, and the trimming, to be up to the last minute, should be of some metalized ribbon, or feather fancy.

The metal touch on any hat makes it a hat of the new order.

A large hat of Lyons velvet is shown in the photo above. It has a crown covered with metalized ostrich, the ostrich cascading down the back in an effective manner. It is the newest sort of hat, and was therefore chosen to be worn by Leatrice Joy, Paramount player, in "Manslaughter," Cecil B. DeMille's latest photo drama. It is all in gray and she wears it with her gray velvet, chinchilla-trimmed gown.

In the sketch at the upper right, a Persian turban is shown with the latest manner of using paradise or aigrettes. The feathers are placed downward, forming a rich and soft tassel that can hardly fail to be flattering to the complexion. Sometimes they do this on both sides, but that somehow lends a fancy dress air to the mode that is too bizarre to please the average woman.

The tri-corne shapes are enchanting. Pardon the adjective, but it's really appropriate here, for these new tri-cornes are replicas of the old Venetian things worn centuries ago; and somehow, modern as they are, they have an old-time look about them that is fascinating. They have falls of lace gathered around the headsize (when they are designed for evening wear), but in the daytime they are seen with no other trimming but a small cockade slapped up against the side of the crown. Extremely smart for the serge suit, or the more elaborate tailleur.

Edward R. Carter

Candidate for the Republican Nomination for the Office of

REPRESENTATIVE

IN THE STATE LEGISLATURE AT THE PRIMARIES SEPT. 12, 1922

[illegible]

*Your Vote and Support will be Sincerely Appreciated*

Someone's necessity—as indicated in a Classified Ad—is probably your opportunity.

Vacation Fares

*Lower Than in Many Years*

To San Francisco, Santa Barbara, Los Angeles and San Diego, Cal.; Portland, Ore.; Seattle and Tacoma, Wash.

To Salt Lake City, Utah; Denver, Colorado Springs, Pueblo, Colo.; Yellowstone, Rocky Mountain and Glacier National Parks, also to important points in Wyoming and the Black Hills of South Dakota.

Wide choice of routes. Favorable stopover privileges, liberal return limits.

Splendidly equipped through trains.

Escorted all-expense tours to Yellowstone and Colorado every week during Park season. Ask for particulars.

Let our travel experts plan your summer itinerary. Detailed information, sleeping car accommodations, etc., upon application to Ticket Agent, Chicago & North Western Railway.

VERY SPECIAL

New scenic route to Yellowstone National Park via Lander now open. Takes you through the historic Indian country, Jackson Hole Region and Teton Mountains to the Southern Entrance.

## SOCIAL NOTES

### Girl Scout Outing

Members of the troop 13 of the Girl Scouts enjoyed an outing at Maywood on Thursday. Mrs. George Lemire captain of the troop invited the girls for the day and Lieutenant Mrs. L. R. Goddard acted as chaperon on the trip. Mrs. Lemire served both dinner and supper to the girls and aided in making the outing a very delightful one.

### Boy Scout Program

W. H. Olds, superintendent of schools, Principal Cheney of Escanaba High school and John Lemmer also a member of the high school faculty were speakers at last nights campfire program at the Misery Bay Scout camp.

There were several excellent musical numbers including vocal solos by Victor Lemmer and duets by Grace and Billie Jenkins of Wells.

The Lions club had charge of the program and it was one of the most enjoyable of the campfire series.

Tonight the boys of Troop Three will present a playlet entitled "Are You a Scout" which is expected to answer the question, "Why Do Boys Join the Boy Scouts?" The skit will explain why two boys enrolled in the organization. The idea is taken from the famous John Mason play, "Are You a Mason?" and is said to be a riot."

### Farewell Party

Miss Rose Peltin was the honored guest at a farewell party given by the Misses Ellen and Violet Ringstrand at their home, 919 First avenue south, Monday evening.

A number of their friends gathered at the home which was the scene of much merriment all evening. Games were played. There was also a dancing program followed by refreshments. A good time was enjoyed by all who attended.

Miss Anna Negro of Iron Mountain is visiting with friends in this city.

Anyone Can Learn

*Ragtime and Jazz Piano Playing*

I teach adult beginners in 20 LESSONS

The simplest and most instructive course ever written for beginners.

Advanced course for players. Call any time and ask to see the course.

James Lawler, Jr.

(Pianist, Delft Theatre)

515 S. 10th St. Phone 242-J

# MANY PASTORS OF SEVERAL STATES IN CONFERENCE HERE

### District Meeting of Northern Swedish M. E. Churches Convenes This Morning.

The annual meeting of the Northern Swedish Conference of the Methodist Episcopal church, which embraces Upper Michigan, Wisconsin and the Dakotas, opened here at 9 o'clock this morning at the Swedish Methodist church with Rev. O. R. Palm in charge of all local arrangements, and will continue until Sunday, Aug. 27.

Many delegates arrived during the forenoon and preparations were made for a busy session.

The board of examiners met at 9 o'clock and transacted much routine business when the session was adjourned until 1 o'clock this afternoon when a corporation session was held.

At 4 o'clock this afternoon a business session of the Alumni Association was scheduled and a banquet is to be held at 6 o'clock this evening, when greeting on behalf of the churches, the city and various organizations will be extended by Rev. Palm, Mayor T. M. Judson, Rev. Andrew Anderson and Rev. C. M. Merrill.

Rev. E. A. Wahlquist will deliver the response.

At 7:30 tonight Rev. Charles R. Oaten, representative of the board of conference claimants, will deliver an interesting address and at 8:30 Rev. G. Erickson, Alumni Anniversary speaker will speak.

A long and interesting program has been prepared for the gathering tomorrow.

## PERSONAL

Frank Boyce of Calgary, Alberta, is visiting with his brothers, Dr. W. B. Boyce of this city and Dr. G. F. Boyce of Iron Mountain.

Mrs. Albert King left Tuesday for a visit at her home at Sault Ste. Marie.

Mrs. Wm. Bonifas visited at Iron River Saturday.

The Misses Josephine and Mary Girard of Spalding visited in this city yesterday.

Maurice Blomberg of Eau Claire, Wis., returned to his home after visiting with friends in this city and at Gladstone.

Mr. and Mrs. James McGomery of Terre Haute, Ind., returned to their home after a business trip at different points in the county.

Born to Mr. and Mrs. Frank Lied last night, a son.

Mr. and Mrs. Allen Tyrell of Brampton were among the Escanaba shoppers Tuesday.

Al. Jacobs left for Marquette after a business trip in this city.

Miss Edna Curran returned to her home at Lathrop after a visit in this city.

Mrs. Margaret Schell left for Marquette yesterday after doing work here for the Michigan Children's Aid Society.

Mrs. George Neuohr and daughter Lucille returned to their home at Winde after a shopping trip in this city.

Robert Mitchell son of Mr. and Mrs. James D. Mitchell of 620 So. 9th street had his tonsils and adenoids removed at Dr. L. P. Treiber's office.

Born to Mr. and Mrs. James Ray of So. 16th street a daughter.

MALE HELP — Ragtime and Jazz Piano Playing positively taught beginners in 20 lessons. James Lawler, Jr., Phone 242-J. 237

FEMALE HELP—Ragtime and Jazz Piano Playing taught any person in 20 lessons; success guaranteed. Booklet mailed. James Lawler, Jr. (Pianist Delft Theatre), Phone 242-J. 239

WANTED TO RENT—A six- or seven-room house. Phone 53-J. 237

WANTED—Carriage rider, steady work and good wages. Thompson-Wells-Lamber Co., Menominee Mich. 237

Mrs. Martin Maddox and children of Chicago, are visiting at the home of Mrs. W. A. Hews on South 10th St.

FOR RENT—A flat upstairs. Inquire at 417 So. 18th street. 238

## Escanaba Inmate of Hospital Picked Up

Sheriff George Harvey yesterday picked up Phillip Abbot an escaped inmate of the Newberry hospital and notified authorities of that institution to send for him. Abbot was reported to be wandering about and acting strangely out in the country districts and the Sheriff immediately took him into custody.

# GROWING CROPS NEED RAIN NOW IN THREE STATES

### Weather Conditions Claimed a Trifle Unfavorable in Michigan, Illinois and Indiana.

INDIANAPOLIS, Aug. 23—Weather conditions have been rather unfavorable for crops in Michigan, Illinois and Indiana during the last two weeks according to the bi-monthly report covering the three states compiled by George C. Bryant, agricultural statistician for Indiana.

All growing crops in the three states need rain. The soil is too hard for affective fall plowing.

Small grain threshing is nearing completion in all sections, mostly under favorable conditions. Unsatisfactory yields generally were reported and the quantity is hardly up to the average. The movement of grains is fairly liberal but retarded in some places by lack of cars.

Cool weather has retarded development of corn to some extent. The crop is beginning to show a decline in the southern areas and is badly in need of rain in most places. Chinch bugs have done a little damage in Illinois and Indiana. Late plantings are very doubtful from grain standpoints.

The hay harvest is completed. Yields generally have been heavy and crops put away under favorable conditions. The clover seed acreage is much increased over last year and hulling is now in progress with yields above average in most places. Pastures are of little feed value at this time.

White Potatoes declined materially in many places because of draught. Sweets are good generally but need rain. Other truck crops continued above average but are beginning to show need of rain. Factories are preparing for a heavy season. Shipments exceed last year. Michigan bean crop generally good.

The tree fruits all are good. The peach movement is very heavy where early varieties are being harvested. Cantaloupes and watermellons are of excellent quality but the yield is being cut by draught. The movement is large from southern sections.

Some hog cholera is reported, otherwise live stock is in good condition.

The farm labor supply is equal to the demand.

## American Woman Is Given British Scholarship There

MANCHESTER Aug. 23—An American has been awarded the Harry Thornton Pickles Post-Graduate Studentship in History at the Manchester University which was founded in 1920 by Mr. Stephen Pickles in memory of his son who fell in the war.

Eight applications were received and the successful candidate is Miss Gertrude Ann Jacobsen who is an instructor in history in Wooster College Ohio. She has made a special study of recent British history, particularly of foreign policy, under the instruction of Professor Wallace Notestein, of Crnell University.

12,000 MILES AND MORE FOR TWO CENTS

You con pay a creditor living 12,000 miles or more from you for 2 cents, if you pay by CHECK. The cheapest transportation in the world is by United States mail and wherever you can send a letter for 2 cents, you can pay a bill—if you pay it by **Check.**

**A Checking Account offers the cheapest and safest way of paying bills. If you haven't one now, open one in this Bank at once.**

*The*

**First National Bank**

Escanaba, Michigan

Oldest, Largest and Strongest Bank in Delta County

## State Officers of Odd Fellows Coming

A special meeting of the Odd Fellows will be held Thursday evening when Grand Master Eisman and Grand Secretary Rogers of the Michigan lodge will be guests of honor. A program of special entertainment will follow the regular meeting and it is expected that a big crowd will be out for this meeting.

## Fruit Quotations to Be Distributed

LANSING, Mich. Aug. 23—The state department of agriculture from now on will distribute quotations from several of the chief markets both in and out of the state, on apples, peaches, pears, plums and grapes. The quotations are being collected at the departments' branch market office in Benton Harbor. From there they are sent to Lansing for general distribution.

FOR RENT—Three rooms up stairs, water, sewer and lights. Inquire of 201 N. 14th street. 238

Farmers near Albion report the loss of several truck loads of cord wood, evidently stolen by people anticipating a coal shortage. All this will help to make the farmer cheerful when he comes to pay the high price for his own coal.

LOST—A two-month-old black and white pup. Return to 1101 3rd Ave. So. or call 180-W. 238

DELFT THEATRE

TUESRDAY, AUGUST 22, 1922
DAVID BARTHELMESS
—In—
"ON THE SEVENTH DAY"

If Your Street Number Is
912 Sixth Avenue So.
This Is Good for Two Tickets Tonight Only.

WANTED

10 Men, Laborers

ESCANABA PAPER CO.

Plastering, Brickwork, and Stone Work by the Hour or the Job.

J. L. BEDORE

510 North 19th St. Phone 1101-W

LEADERSHIP

Quality-Price-Service

There can be no more convincing evidence of Republic merit than the fact that so many users buy Republic trucks year after year, with no apparent thought of even considering any other make.

Fleet owners who standardize on Republic Trucks do so because experience has demonstrated the wisdom and economy of such action.

REPUBLIC

Escanaba Motor Co.