ESCANABA MORNING PRESS

VOLUME XI. NO. 4. ESCANABA, MICH., SUNDAY, MARCH 23, 1919 EIGHT PAGES

COVENANT IS AMENDED

WIRE HEADS TO WAGE WAR UPON BURLESON RULE

Postmaster General Ousts Officials of Postal Telegraph.

New York, March 22.—Postmaster General Burleson was charged with trying to confiscate the Postal Telegraph company's money in order to pay it over to the Western Union, in a statement issued tonight by William J. Deegan, who was removed as secretary of the Postal at the same time that Clarence H. Mackay suffered official decapitation at Mr. Burleson's hands as the company's president.

Mr. Deegan said, in part:

"Burleson gives as a reason for the order that we have failed to carry out his orders and instructions. We do not know what Mr. Burleson refers to.

"This is all a pretense.

Announced Wage Increase.

"The statement that we failed to put into effect the wage schedule is a distortion. We announced an increase in wages of all employes on March 5, to take effect on January 1, 1919, which was more generous than Burleson ordered.

"The three men who came to the Postal building today to demand our property were telephone men. Not one of these knows the slightest thing about the telegraph business.

"It is one of the most despotic things in the history of the government. We shall not surrender or abandon our fight against Burleson. His purpose very evidently is to destroy the Postal telegraph system, but he will fail in that. This turning of our property over to our competitors, removing our officers and giving our money to the Western Union would be incredible if it were not true."

Postal Heads Ousted.

Washington, March 22.—Postmaster General Burleson today ousted President Clarence H. MacKay and the board of trustees or directors of the Postal telegraph and telephone system of all duties having to do with the control and operation of that service under government control. In their places he appointed A. F. Adams, president of the Kansas City Home Telephone company and a member of the general telegraph and telephone operating board to supersede them in their management.

The order is directed against "Clarence H. MacKay, president; W. W. Cook, general counsel; William J. Deegan, secretary, and the board of trustees or directors and the owners of the MacKay company."

Embarrassed Government?

In explanation of this drastic move, it was stated at the postoffice department that the order was made necessary by the fact that since the postoffice department refused to grant the company the compensation asked these officials have refused to follow out the instruction of the department in the management of the property and failed to put in operation promptly the wage schedule and the eight-hour day and in various ways endeavored to embarrass and discredit the government operation of the wires.

Mr. Adams is in charge of the system tonight. He presented the formal order of removal to Secretary Deegan in the absence of President MacKay and assumed control immediately under specific instructions from Postmaster General Burleson.

De Valera to Speak at Dublin—Report

Dublin, March 22.—President De Valera of the Irish republic is coming here to deliver a message to the Irish people, according to an announcement made here by the Sinn Fein tonight.

De Valera will arrive on Wednesday, according to the statement, and will be offered a national welcome. The Lord Mayor will receive him at the gates of the city and will escort him to the mansion house, where he will make his address.

AN EXPERT

FRANK W. TAUSSIG—Chairman of the United States Tariff Commission who has been added to the list of economic experts to attend the Peace Conference. By direction of President Wilson. Mr. Taussig will leave for France at once.

(C) Underwood & Underwood

3 MORE SHEEP DEALS CLOSED

Ranchmen From Far West Are Due Here Soon with 6,900 Sheep.

Three Western ranch concerns will bring 6,900 head of sheep into Cloverland in the course of a week's time, it was announced yesterday, following communications from the ranchmen that they would commence loading the sheep for shipment at once.

Smith brothers, Buffalo, Mont., have closed a deal for the purchase of nine sections of land near Ralph, north of Northland, Mich. They will bring 2,000 head of sheep to the new grazing grounds.

Another deal has been consumated whereby the firm of Hendriskson and Andrickson, North Dakota, will take over five sections of land near Ross, also not far distant from Northland. They will bring 1,500 head of sheep to Michigan.

The third deal was made with a Mr. Davis, Burley, Ida., who has purchased 40,000 acres of land near Manistique. Davis will bring 3,000 sheep to their new home.

Two of the firms left during the week and expect to arrive in Michigan some time next week.

WILSON WILL RETURN HOME ABOUT MAY 1.

Washington, March 22.—President Wilson will be back to the White House May 1.

Direct word was received from him to that effect by government officials today.

The date, however, is tentative, depending upon the conditions that no unforeseen obstacles arise at the peace conference to delay his departure.

While no word was received as to an extra session, Democratic leaders point out that he undoubtedly would call congress in extra session immediately after his arrival. They now fix the date as May 15.

Withdrawal of Army Is Urged by Robins

New York, March 22.—Immediate withdrawal of the allied army from Russia was urged by Col. Raymond Robins today in an address before a gathering of 2,000 persons at a luncheon given by the Free Nations association in the Hotel Commodore.

WAGES CAN NOT DROP, FAMOUS ENGINEER SAYS

Thought of Return to Pre-War Conditions is Foolish.

New York, March 22.—"Bolshevism is anarchy and must be faced squarely as such—it must be met forcibly, but force must not be failure to maintain high wages and defeating of every reasonable cause of dissatisfaction," said John Hammond, famous mining engineer, discussing labor conditions, especially in the mining states of the West, here tonight.

"There can be no great drop in wages in mining, industry or commerce; in fact, a war period scale should be maintained," he continued.

Can't Return to Status Quo.

"Men who dream of a return to pre-war conditions are foolish, for five years back from now is the same as going back a thousand years. High wages mean industrial peace, social contentment and good standards of living for all. That is right and just, for it means a better citizenship for America. It is foolish for men to think that we will ever return to the old scale of wages and the old purchasing power of the dollar.

"The first duty in readjustment must be the re-establishment of confidence in the investor," Mr. Hammond declared. "Until this confidence is apparent our exports will lag and in the meantime the American businessman must depend on the American market and the American market will continue the best in the world so long as wages and the standard of living continues high.

Must Protect Right.

"Another thing, the right, of the American businessman to go into every part of the world for trade must be recognized and protected by the government. This is as important as wages."

Mr. Hammond said he could not see a very bright future ahead for the gold mining industry of the country under present conditions. No improvement can be expected in copper, he said, until Germany re-establishes her credit and again becomes a purchaser.

"Germany," he added, "has always been a big buyer of copper. Her stock has, no doubt, been used up and she needs copper. America has the copper to sell, but there can be no sale until her credit has been re-established.

Mustn't Wreck Germany.

"Now, I believe in pulling every one of Germany to peace so that she will cease to be a military menace, but neither the Germans nor any other people should be wrecked to the point where they cannot do their part in supporting the world and the re-establishment of world confidence."

Murder Suspect and His Wife Quarreled

Mineola, N. Y., March 22—Dr. and Mrs. Walter K. Wilkins, socially prominent in Manhattan and Long Island circles, quarreled in the Jamaica station while waiting for a train to take them to their country place the night of Feb. 27, only an hour or so before Mrs. Wilkins was beaten to death with a hammer, according to a man who claimed today to have witnessed the quarrel.

The murder was enacted just outside the Long Beach home. If the new witness' story proves true, his testimony will add another long link to the chain of evidence to be presented against Dr. Wilkins when he is tried on a charge of murdering his wife.

WEATHER

SUNDAY, MARCH 23, 1919.

Forecast: Sunday fair with rising temperature.

Highest yesterday, 25 degrees.

Lowest yesterday, 18 degrees.

PREPARING TO CROSS THE ATLANTIC

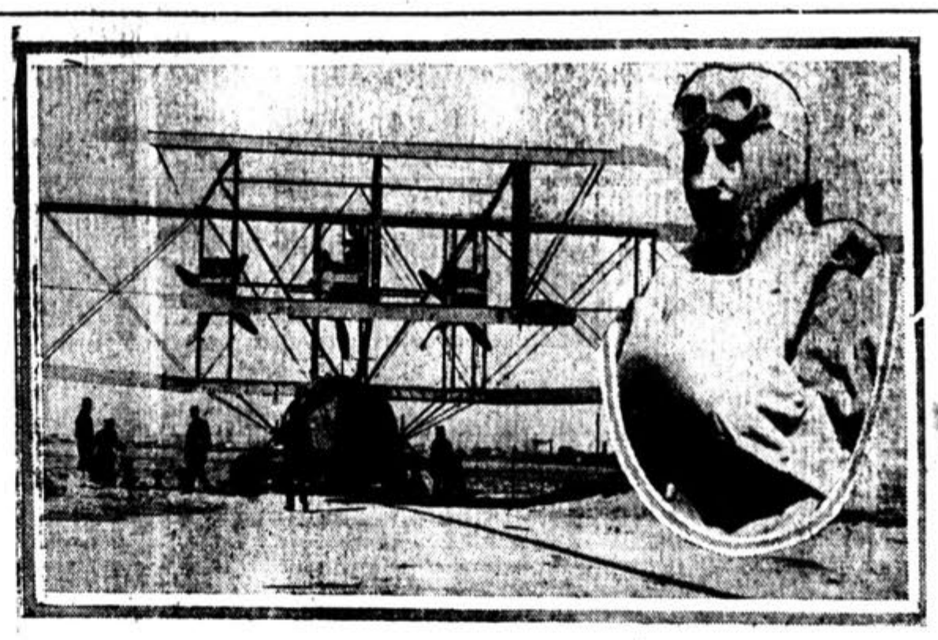

Three giant seaplanes are being prepared for the Trans-Atlantic flight at the United States Naval Air Station at Rockaway Point, N. Y. Built to rise and land on water, the machine is a biplane and the top wing has a spread of 126 feet. Insert: Lieut. Bellinger, who will pilot the machine. (C) Underwood & Underwood

Police Hold Two, Charge Of Robbery

Sixty-nine of the $87 stolen from Joseph Zalar were recovered by the police authorities here Saturday when they secured a confession from George Steinmetz and Angus Ard, Jr., on a charge of slugging and robbing Zalar in the rear of a former saloon on Stephenson avenue, not far distant from the North Western depot.

Both men were arraigned before Police Judge Emil Glaser and were bound over to the next term of circuit court on a charge of assault with intent to rob. Neither was able to furnish bail of $500. They will be held in the county jail pending their trial.

Third Party Arrested.

A third party implicated in the affair—was sentenced to serve 15 days in the county jail. Massard, it developed, took na part in the robbery or slugging, but he accepted stolen money, taing $5 from one of the two men when he knew the money had been stolen.

According to the story told the prosecutor and police, Steinmetz did the slugging, hitting Zalar over the head with a hardwood stick. Then, they told, both went through the pockets of the unconscious man and took all the money they could find on his person. Later they split the money, one of them having procured but a single dollar, while the other got most of the money in another pocket.

May Pinch Bootleggers.

As a result of the confessions yesterday, several arrests for bootlegging are likely to be made, say the police.

It wasn't at the Victor Johnson establishment that the man slugged—Zalar—asked to purchase several bottles of whisky it developed yesterday.

Both Massard and Ard served in the army, they told the police, one having had a year in service and the other six months.

Japan's Land Deal Reported Blocked

Washington, March 22.—The reported plan of the Mexican Land company of Los Angeles, Cal., to convey nearly a million acres in Lower California to a Japanese syndicate in clear violation of the Monroe doctrine is regarded by state department officials to be blocked, if not actually killed.

Mexico, it was learned today, if appealed to would be obliged under her own constitution to stop the deal.

It is plain, say officials, that the ultimate object of the syndicate under suggestion from its own government is to acquire tracts of land under the guise of agriculture, but with the true intent of getting harbor rights either for commercial or military purposes from Mexico.

DEMONSTRATIONS TUESDAY.

Demonstrations in sewing, cutting and selecting materials will be held at the Perkins schoolhouse Tuesday afternoon, under the direction of Miss Slyvia Richardson, home economic spiecialist of Delta county.

ULTIMATUM BY ITALY DENIED

Press Dispatches Indicate There is No Truth in First Report.

Paris, March 22.—There is natural concern here over the Italian situation, a solution of which is delayed by the conflicting claims, but widespread reports circulated in America that the Italian delegation had assumed a most belligerent attitude met with denial here today.

The Italian press reports asserted there was no truth in the report that the Italians had presented an ultimatum to the peace conference to the effect that unless Italy is given Fiume her delegates would withdraw to Rome and make a separate peace with Austria Hungary on her own initiative.

Italy's sacrifices in the war are realized here and there is a general disposition to be fair to her.

President Wilson and his associates have been concerning withetao ates have been confering with Premier Orlando and others of the Italian commission and Col. House saw Orlando again today, taking up the whole situation with the Italian statesman.

PEACE DELEGATES CONCERNED OVER POLE SITUATION

Paris, March 22.—The Eastern European situation is omnious. The whole council of ten met yesterday afternoon and the discussion concerned sending troops to General Haller, the British general, through Danzig, but no conclusion was reached, the meeting adjourning the whole subject until Monday.

The German authorities have officially notified General Dupont, heading the French military mission in Germany, that the German government will refuse to allow Polish troops to land at Danzig despite article 16 of the armistice terms which expressly provides for such passage.

Futhermore, French officers now in Warsaw are forbidden to enter the territory held by the Germans east of the Vistula, through which passes the shortest railroad from Danzig to Warsaw.

1,476,256 Men Are Released from Army

Washington, March 22.—The total discharges of officers and men up to and including the week ending March 22 were 1,476,256, of whom 86,293 were officers, discharged atd resigned, ant 1,389,962 men.

The total orderer for demobilization since November 11 to date is 1,728,500.

Up to date 414,000 troops have been returned to the United tSates.

Flight Date of Seaplane Advancing

Washington, March 22.—Franklin D. Roosevelt, acting secretary of the navy, announced today that three days notice will be given before the American seaplanes start their flight for Europe. It was intimated today by one of the officials, charged with the overhauling of the three seaplanes, that the date of the flight would be advanced because of the rush of work that has been completed.

The construction experts have been busy for a month installing new gas tanks, cutting out unnecessary weight, and remodelling the seaplane boats, the weight of which has been reduced to a minimum.

Would Eliminate Relays.

The main object of the navy is to have one of the planes go the whole route without relay, as it is pointed out that by a system of relays the Atlantic or Pacific could have been crossed long ago. The special secrets of the new enterprise rest in the power which the planes will have.

It is certain that their speed is to be more than 125 miles an hour and one estimate calls for 150 miles, so that the dash either by the Azores or to a point in England or France could be accomplished easily in 15 hours.

Take Many Safeguards.

It was stated today that there would be no omission of safeguards because the flight would be started in squadron fashion. There will be an escort from this side, probably from Newfoundland, and torpedo boats at fixed distances.

MICHIGAN MAN BREAKS RECORD

Chicago, March 22.—Michigan won the ninth annual indoor western championship intercollegiate conference association track meet over Chicago tonight. Illinois was third and Northwestern fourth.

Carl Johnson, of Michigan, was individual star with first and tied the world's indoor record in the 50-yard dash and in the high jump and hurdles.

Table of points.

Michigan, 36½.
Chicago, 34½.
Illinois, 18.
Northwestern, 13.
Purdue, 4½.
Minnesota, 2.
Wisconsin, 1.
Iowa, ½.

Dr. Barth To Give Lecture Wednesday

The second of a series of lectures on "Women in Science," by Rev. Dr. Francis X. Barth, will be given next Wednesday afternoon at the Delta hotel, members of the Escanaba Woman's club announced yesterday. Club members may take their friends, it was stated.

DELEGATES ARE IN ACCORD FOR CHANGING PLAN

German Peace Commission to Reach Paris Soon After April Tenth.

London, March 22—The German peace delegates will leave for Paris on April 10, according to an Exchange Telegraph dispatch from Copenhagen.

Paris, March 22.—Holland's proposal that The Hague be made the seat of nations was considered this afternoon by the league of nations committee and referred to a subcommittee for decision.

Paris, March 22—Gabriel Hanotaux made an earnest plea in the Figaro today that France be given adequate guarantees against Germany who, he thinks, will be ready to strike back in six years.

Discuss Polish Boundary

Paris, March 22—The following statement was issued after the "Big Ten" had considered the Polish situation at the French Foreign office today:

"The new report of the commission on Polish affairs was received and discussed and reserved for final examination in connection with consequent boundary determinations effecting Germany."

There will be another meeting Monday afternoon.

Much Progress Made

Paris, March 22—A complete agreement on amendments to the covenant on the league of nations will be reached in the early part of next week, was the prediction made here this evening following the conclusion of the meeting of the league committee with President Wilson presiding.

Substantial progress is known to have been made today and President Wilson, when he departed, appeared very pleased over the afternoon's work.

Reveiw Jap Suggestions

A committee was appointed to deal with the suggestion made by the Japanese delegates. These suggestions were referred to the committee at the request of the British delegates.

President Wilson has left the various peace delegates so that he is most anxious to sidetrack the lesser matters now under consideration and devote the coming week to the essentials which will make possible a complete agreement within the next seven days.

Take Up Peace Moves

The peace conferees will be able to devote their entire time to bringing about agreement in the various committees as soon as the amendments to the league covenant are agreed upon.

The text of the communique on the meeting of the league committee follows:

"The commission on the league of nations met this afternoon under the chairmanship of President Wilson. This was the first meeting of the commission since the draft covenant was presented to the plenary session conference on Feb. 14.

Resume Work Monday.

"Discussion took place on a number of amendments suggested by the members of the commission as the result either of the recent exchange of views with representatives of the neutral states or of the communications

Paris, March 22.—The Japanese have eliminated the word "equality" from their proposed amendment to the covenant of the league of nations, it was reported here today, and now demand only justice alike for all the nationals of the members of the league.

The original amendment draft asked for "justice and equality."

This modification would make the clause virtually unobjectionable to America, it was said, because the constitution of the United States says the same thing as Japan now proposes.

to which the covenant has been ally submitted.

The commission will resume its ration of the covenant on Mon- evening at 8:30 p. m."

Paris, March 22.—The covenant of league of nations is being over- from end to end, the primary being the improvement and ication of the phrases, but every tion, whether from the neu- Allies, belligerents or from un- sources, is being considered.

Satisfy American Opinion.

American delegates are making best efforts to incorporate amend- which would satisfy American ion, but whether they will be suc- ful without also admitting numer- other additions which would over- the league constitution, is un- tain.

The commission having the consti- on in hand, and with President son presiding, put in an afternoon hard work. The assembled com- sioners began the recasting of the enant, section by section. The th section had been reached by 6 ock this evening and the meeting continued. Another session is able Monday morning.

There will be a new version and en the discussion is finished it will published. What changes will be pted are problematical.

SCANABA WILL SEND DELEGATES TO CONFERENCE

At a meeting of the city council's ities committee with the special phone committee of the county rd of supervisors, held at the city l last night, Atty. T. J. Riley, Al- man J. E. Sheahan and Supervi- George Harvey were named mem- s of a delegation to attend t gath- g of representatives of Michigan nicipalities to be held at Lansing, day night.

Mr. Riley who has charge of the and county fight against the pro- ed telephone rate increase, will attend a hearing on that mat- before the state railroad commis- ers.

The meeting Tuesday night, which be held in the house of repre- tatives, will voice the protest of chigan cities and counties against bill whch proposes to place all lic utilities in the hands of a e utilities commission.

The delegation, it is understood, go on record as favoring the me rule" utilities bill, introduced the state senate last week by Sen- r Lemire of this city, whch would municipalities the power to fix for all public service corpora- operating in their confines.

The three Delta county men will for Lansing today.

NOT SO AWFUL.

"Did you have any music over re?" asked the wife of her soldier- and just returned.

"Oh, yes. We heard the singing of bullets," was the reply.

"Wasn't that awful, dear?"

"Well, it wasn't really as awful as of the singing I've heard over e."

HIS FIRST RETREAT.

"Has your boy Josh gone back to x?"

"Yep," replied Farmer Corntossel. "got so tired o' having everybody reading him to sit around an' tell about the war that he gets away yonder where nobody kin find him chops wood all day."—Washington r.

DANGER OF EXPLOSION.

"Was Maud's makeup as obvious as al at the party last night?"

"Was it? Mercy! Whenever her e lit up I was afraid it would set the powder."—Boston Transcript.

ONE EXCEPTION.

"There is nothing so rare as a thor- hly good man."

"Oh, yes, there is. It's the way our k broils steak."—Baltimore Ameri- n.

BAD AXE—Mrs. Minnie Kerr had distinction of defeating her band for nomination as treas- r of Veron Township, Huron unty.

THREE RIVERS—Wayne Clark, this city, has been awarded a e of $50 as the winner of the pig raising contest held last r by the M. A. C.

KALAMAZOO—A delinquency in payment of taxes amounting to ,000 is reported by the city asurer.

MARINE CITY—Three Marine captains have received their ap- ments from the Pittsburgh ip Co. Capt. Daniel Mur- the steamer Manola; Capt. Barrows, steamer Ream; Capt Lohr, steamer McLean.

WASHINGTON—The ice crusher W. has cleared for Chi- after a winter in Ludington

A pacifist has taken a s suit store.

PARISIAN PRESS AGAIN HOSTILE

Complains at Slow Progress in Winding Up Affairs For Peace.

Paris, March 22.—The Paris press is uneasy and worried, not to say latently hostile, to what it considers the slow progress being made by the peace conference.

Several of the papers have touched upon the "apparent impotency of Democratic diplomacy."

The capital press is "peeved." It has been complaining for many weeks and even set up a howl last week when President Wilson couldn't approve the proposed military terms because he hadn't then had time to read them.

It will be recalled that a month or so ago American representatives threatened to seek a new home for the peace conference unless the Paris papers ceasd thir harping criticisms.

Aftr the threat made by the Americans the French press became reconciled to the "Democratic" way of doing things and until recently seemed in accord with the American commisson. Lately, however, there has been a "stirring of the pot" that has considerably hampered the peace preparations, it is asserted.

LATE ARRIVALS FROM OVERSEAS

New York—The transport Giuseppe Verdi, coming from Marseilles with 1,856 troops aboard, had the following men from the upper peninsula:

Albert Krucky, Ironwood.
Henry D. Lee, Iron Mountain.
Samuel Wright, Sault Ste. Marie.
Henry E. Borus, Iron River.
Caut. Ward Royce, Houghton.
Ardell R. Mason, Hancock.
Maj. Junior Norcross, Menominee.
Mathhew M. Wallace, Marquette.
Fred Flank, Ironwood.
Herbert Kemp, Ironwood.
Frank Dushane, Negaunee.
Edmund C. Johnson, Perkins.
Ernest R. Swanson, Ishpeming.
Conrad Leippart, Munising.
Harvey W. Raymond, Baraga.
Gust Peterson, Stambaugh.
Sidney Andrews, Iron Mountain.
John A. Kellett, Ironwood.
Alton Gormley, Newberry.
Herold Sttergen, Manistique.
Herman G. Taylor, Sault Ste. Marie.
Thomas Corlett, Ishpeming.
Otto W. Trybom, Iron River.
George T. Nebel, Gladstone.
Harry H. Shatusky, Menominee.
Howard Snell, Gladstone.
John Nordstrom, Hancock.
Joseph Anderson, Iron Mountain.
Corp. John G. Wyosnick, Iron River.
Milo T. Jacobson, Iron Mountain.
George D. Johnson, Republic.
Lauritz Dahl, Gladstone.
Carl E. Larson, Crystal Falls.
Theodore Maroni, Iron Mountain.
C. P. Ekholm, Iron Mountain.
John E. Rank, Ironwood.
Harry A. Thomson, Ironwood.
William Thompson, Sault Ste. Marie.
John E. Malstrom, South Range.
Carl G. Ahlstrom, Champion.
Isadore L. Massie, Vulcan.
George Rasmussen, Sault Ste. Marie.
Frank J. Pernetta, Vulcan.
John A. Matson, Gladstone.
Thomas E. Hughes, Amasa.
Lorenza Cappello, Negaunee.
Edward E. Jarvia, Laurium.
Clarence Needham, Rapid River.
Philip Wolff, Menominee.
Roy R. Smith, Bessemer.
Robert H. Stewart, Sault Ste. Marie.
Harold Sleeman, Iron River.
Joseph C. Ureels, Hancock.
August Schutz, Houghton.
Ronald Tuxworth, Sault Ste. Marie.
John J. Ranger, Ironwood.
Henio K. Waineo, Hancock.
Carl S. Carlson, Norway.
William Sleeman, Hancock.
John McCario, Calumet.
Frank T. Lorasch, Houghton.
James Trevarthen, Bessemer.
Raymond F. Carney, Hermansville.
William F. Rinn, Houghton.
Ernest R. Zenner, Houghton.
Charles H. Lemke, Menominee.
Robert M. Shea, Laurium.
William J. Reilly, Grand Rapids.

SAGINAW—Joseph B. Spalding, 80 years old one of the pioneers of the lumber industry in Saginaw Valley and for many years a "land-looker" for lumber companies, died here Tuesday of pneumonia. He leaves a widow and one son.

PORT HURON—Frank Conlin and Richard Tinsdale, returned Canadian soldiers, have been sent from Sarnia to London to be dealt with by military authorities for failing to stand in a Sarnia theater when the national anthem was played.

SOUTH BRANCH—At a caucus held in Goodan township all of the officers with exception of the chair-

This German Submarine Is Harmless Now

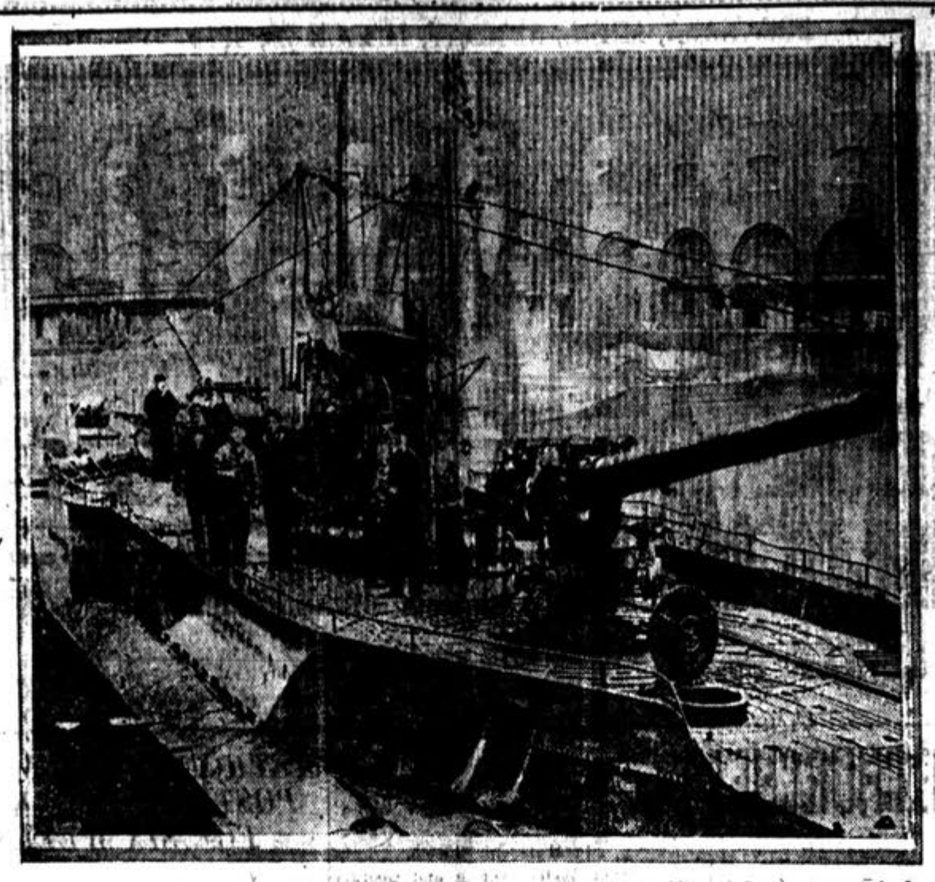

The N-155, one of the largest of German undersea boats surrender to the Allies tied up at one of the London docks. (C) Underwood & Underwood

With Service Men

Lester Winegar Is Out of the Navy

B. D. Winegar yesterday received a telegram from his son, Lester, who stated that he had been discharged from the navy at Norfolk, but will remain there to work for the government.

Dr. Lippold Now Has Two Bars of Captain

Dr. Paul Lippold, for some time a lieutenant in the American medical forces overseas has been promoted to the rank of captain according to advices received here. Dr. Lippold wrote last from Bordeaux, France, where he has been in hospital work for some time. Previous to being stationed in France Dr. Lippold was in Italy for some time with an American medical unit.

Eugene Messier Is Back From Custer

Eugene Messier returned Friday from Camp Custer where he has been stationed for the last eight months. He received an honorble discharge from service.

Out With 2 German Women—Meets Lint

A meetng with his cousin, Lester Brotherton and with Perry A. Lint, former principal of the High school, the First Escanaba men he has seen over there, is told in a letter received Saturday from K. E. Brotherton, with the Rainbow division, army of occupation, stationed at Coblenz.

"While in Coblenz the other day I met my cousin, Lester Brotherton. He is with the 17th F. A., second division.

"Also as I was escorting two be-oo-

tiful young Trauleins down the main drag I was accosted by P. A. Lint in a Y. M. C. A. uniform. I sure was pleased to see him again. He seemed rather surprised at my company until I explained that they were under arrest.

"They are the first men from Esky I've met during my 16 months over here."

Chandler Expected From France Soon

Corporal Isaac Chandler is expected to return to the states soon, according to advices to the Morning Press from Mrs. Chandler, former Escanaba girl who married to the Co. L soldier during the stay of the company here.

Mail to Soldiers in Siberia Lost

Postmasters have been notified of the loss of mails by the sinking of a vessel, name not revealed, conveying mails presumably from a British port to Archangel, Russia.

Among the mails was one sack for the Russian postoffice at Archangel, containing about 50 ordinary letters, and 38 sacks of newspapers and packages for members of the American expeditionary force in Siberia. The mail was made up as follows:

Eight sacks for the 310th Engineers.

Twenty-eight sacks for the 339th Infantry.

One sack for the 337th Field Hospital.

One sack for the 337th Field Ambulance.

All this mail accumulated at New York between November 9 and November 12, 1918, the advices state.

Capt. Norton Meets Esky Girl in Paris

Capt. George B. Norton, former city editor of the Morning Press, who is stationed at Wittlich, Germany as personnel adjutant for the Seventh Army Corps, met Miss Genevieve Carroll, of this city, who is arrived overseas as a Y. M. C. A. worker, in Paris recently.

In a letter to relatives here he describes the meeting, which was an accidental one, in a most interesting manner.

Miss Carroll and Miss Ingabor Braastad of Ishpeming have been assigned to service at Havre. The two upper peninsula girls were passengers on the same transport to France several weeks ago.

PORT HURON—If Percy Johnson, discharged Canadian soldier with diseased knees, serves his sentence of two years imposed at Sarnia, Ont., he will be crippled for life, and inasmuch as penal institutions at Kingston, Burwash and other places have refused him, his future is causing Sarnia police officials some anxiety. Johnson was sentenced for robbing fellow prisoners in jail of few pennies.

KALAMAZOO—Mrs. Julia Abbott Brown, 83 years old, is dead at the home of her son here. She was the daughter of Mr. Jonathan Abbott, the first physician and first postmaster of Kalamazoo.

Max Fischer attended the basketball tourney at Marquette.

NEGAUNEE WINS NORTH TOURNEY

Defeats Negaunee in Final Contest—Esky Loses To Ishpeming.

Marquette, March 22, (Special)—Defeating Houghton by a score of 21 to 8, Negaunee won the upper peninsula basketball tournament honors here tonight. Marquette defeated and Marquette were the four winners Ishpeming, 17 to 6.

Ishpeming, Houghton, Negaunee in the morning games, eliminating Escanaba, Sault Ste. Marie, Menominee and Iron Mountain.

Tournament honors are as follows:

First—Negaunee.
Second—Houghton.
Third—Marquette.
Fourth—Ishpeming.

Escanaba was defeated by Ishpeming, 18 to 8 Saturday morning.

Marquette Normal defeated the Houghton College of Mines, 21 to 14 tonight.

LONDON HOLDS FIRST REVIEW OF TROOPERS

London, March 22.—London's popular welcome home to returned heroes was held today when the Guards, "the very soul of the British army," paraded through the streets and were reviewed by King George and Queen Mary.

It was the first review of war heroes. Many bands blared the strains of "Over There" and other popular war songs as crowds lining the curb gave vent to vociferous cheers. It was the greatest tribtue in the memory of a generation.

The parade took two hours to pass. The Prince of Wales, bearing the rank of captain, riding behind the Earl of Eavan and at the head of the Grenadiers, who carried bayonets, was constantly cheered and was obliged to salute every few minutes.

J. J. Boudreau returned Saturday from a business trip to Marquette.

DELFT Theatre

TODAY

BERT LYTELL

—in—

"THE SPENDER"

VAUDEVILLE—

WOODENS DUO

Acrobatic Bicycle Novelty

Mat., 2:30, 5c and 15c

Night, 7:15, 8:30, 5-10-15-20c

War Tax Extra

PORT HURON—William Kresin, who alleges he was taken from the Industrial School for Boys, Lansing, in March, 1918, and given into the custody of Claude Miller to work on the latter's farm at Peck, Mich., has brought suit against Miller to collect $400, which he claims, was collected for him by Miller. Kresin states that both he and Miller shipped on the steamer Adriatic, Miller collecting Kresin's wages.

CARO—Tuscola village, the oldest settlement in Tuscola county, is to vote on the proposition of an electric light franchise. The proposed proposition of an electric railway connecting Frankenmuth with Saginaw, which may be extended to Tuscola, which has no railroads, is influencing the voters in favor of the franchise.

TOO LATE TO CLASSIFY

WANTED—Helper in automobile repair shop. Inquire of G. I. Beal, 505 Ludington street. 1632-82-3t.

Announcement

THE BECK HAT SHOP

WILL BE OPEN TO THE PUBLIC MONDAY, MARCH 24

1212 Ludington St. Escanaba, Mich.

2—DAYS—2 COMMENCING MONDAY

DELFT THEATRE

2—DAYS—2 COMMENCING MONDAY

NAZIMOVA in "EYE FOR EYE"

We Never Have Fooled You and We Would Be Foolish to Start Now.

This is positively an excellent production.

THE GREAT NAZIMOVA

She startled the world in "Revelation."
She went beyond her own triumphs in "Toys of Fate."
She rises higher in her newest, and to date, best production.

"EYE FOR EYE"

A screen adaptation of the great stage play L'Occident.

The Story

The story is a thrilling one of Oriental love and hate—depicting the two strongest motives in these fiery and passionate people of the East—where a human life means nothing in comparison with a traditional inheritance.

Hassouna, the beautiful Arabian girl, born and bred in the desert, falls in love with a French Naval officer whom she helps to escape from her tribe, who intend to kill him. This brings the wrath of her people directly on the head of the girl and she is left to die in the blazing desert. The story is one of passionate hate and passionate love, and is more entrancing than any tale ever told. Be sure and see this wonderful actress in this tremendous production.

Matinee—2:30—5c and 20c

WAR TAX EXTRA

NOTE Owing to the length of this production first show starts at 7:05, second at 9:00

Nights—7:05 and 9:00—
Adults, 25c. Child with Parents, 5c.
Child unaccompanied, 15c.
WAR TAX EXTRA

TRADE MARK

The City of GOODRICH Akron, Ohio

A Queer Old Bird is The Pelican

Its bill holds more than its bellican.

But at that, its heart is bigger than its bill. It is the only bird which shares its food with other and weaker fowl.

So the queer old pelican looms up handsome in Goodrich's eyes—eyes which see beauty that is more than skin deep.

Goodrich, it is true, makes Silvertown Cords the handsomest tires—the very Beau Brummel tires of smart cars.

Yet if clumsiness and ugliness would add one mile to their service, Goodrich would make them clumsy and ugly as the queer old pelican.

"Quality First," rules in the manufacture of Silvertowns; and they render quality service first and last.

Give your automobile the obvious grace and elegance of the Tires with the Twin Red Diamonds on the sidewall. Their mileage is sure.

Buy Goodrich Tires from a Dealer

SILVERTOWN CORD TIRES

"BEST IN THE LONG RUN"

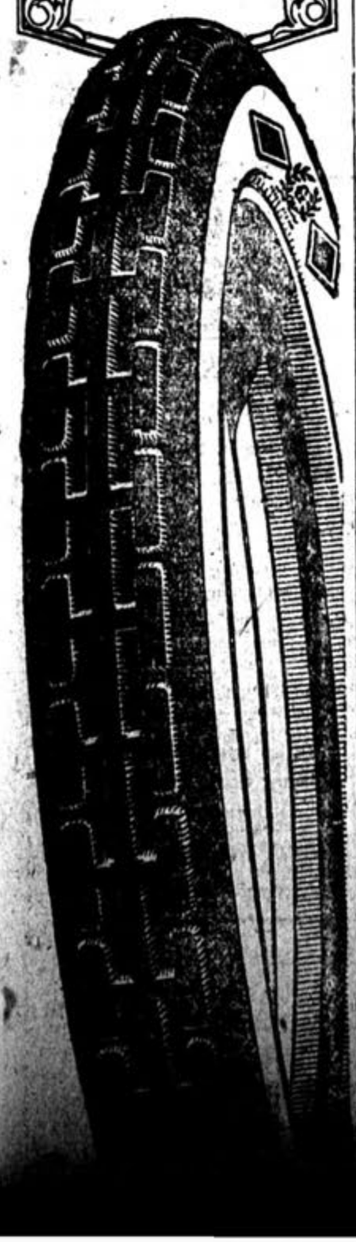

AERIAL CAMERA SAVED SCORES OF DISASTERS

Pictured Camouflaged Guns Later Destroyed by Artillery.

By Capt. Lance Rushbrooke.

London, March 22.—One of the wonderful instruments invented, or rather perfected, during the war which will be of great value in peace time is the aerial camera.

There are several different models in use by the Royal Air Force at the present time by which photographs revealing the minutest details can be taken from any height between 2,000 feet right up to 25,000 feet. Nothing escapes this artificial eye of the air. Objects quite invisible to the majority of human eyes are recorded distinctly on these aerial photographs. The least sign of a new trench, a hedge or barbed wire, a carefully camouflaged gun position—all these can be detected.

"Chinese Puzzle."

Yet to the untrained eye an aerial photograph is but a Chinese puzzle. The interpretation of it is a specialized job and is intrusted to specially trained officers. The photograph must first be orientated, that is the true north must be plotted on it. That having been done, given the time the photograph was taken and the position of the sun being thus known, one has the key to the interpretation of shadows. Thus one can distinguish mounds from trenches, and gun pits from rubbish heaps.

These cameras are very different from those used by the pioneer pilot and observer in the R. F. C. in 1914.

Box Camera Used.

Then ordinary box cameras were used and were held over the side of the machine to make the exposure. Sights were unknown, levelling was a matter of chance.

But now the cameras are fitted to the body of the machine. Accurate sights, to insure that the required area is covered and levels which tell when the aeroplane is on an even level, aid the work of the observer. The camera itself is cone-shaped, tapering toward the lens, and is made of steel; wood it was found was liable to warp in the varying temperatures. The aerial camera is always in focus above 2,000 feet and, of course, the greater the height from which the exposure is made the larger is the area covered.

Many Lives Saved.

Probably even now the public does not realize the number of lives saved by this agency. Over and over again unsuspected machine gun posts and hostile batteries were detected on the photographs, and were destroyed by our artillery, thus preventing them from surprising the advancing infantry.

Many thousands of photographs were taken by the R. A. F. each week during the war. Not only was the immediate military result valuable but the experience gained will be of great value for the peace work.

In future it is probable that all maps will be made or corrected by aerial photographs. At the present moment the R. A. F. photographic squadrons stationed on the Rhine are engaged in making a complete photographic survey of the whole of the occupied area.

Commercial Value.

The use of the aerial camera for recording the geographical features of the yet unchartered and more inaccessible portions of the earth—in Central Africa, Central Australia, etc.—will probably greatly expedite the actual opening up of these areas and their successful development.

Income Tax Man to Be in City Monday

"There will be very little delinquency among the income tax payers of Delta county," said Daniel Riordan of the Internal Revenue forces, who spent Saturday at the courthouse answering questions and aiding belated tax payers.

"The people of this county understood pretty thoroughly what was expected of them and were very prompt about taking care of their income tax," he explained.

Mr. Riordan discussed the law with a large number of persons yesterday, but he stated that by far the larger number of his visitors were exempt from taxation under the revenue act this year. They wanted to make sure on this point however and went to the courthouse for advice.

In order to close up the business with the willing taxpayers, Mr. Riordan will remain in the city until Tuesday and anyone who desires to see him may find him on the second floor at the courthouse.

The government expects to give everyone a chance to make a voluntary return because the dodgers will be se-

Lawrence Glee Club, Here Friday Night in Concert

This photo is of the Lawrence College Glee Club, which has been booked to give a concert at the First Presbyterian church next Friday night, March 28. Everywhere press comments have been favorable, indicating the glee club's program this year is up to the high standard of past seasons.

THE CHURCHES

Announcements for Service Today in Churches of City.

Norwegian Lutheran.

Corner Wells avenue and Norris street.

Morning service at 10:30 a. m.

Sunday school at 9:15 a. m.

Evening service at 7:45 p. m.

Rev. O. C. Dahlager, Pastor.

Christian Science Society.

Services at 10:45 a. m.

Wednesday evening services at 7:45.

Sunday school at 9:30 a. m.

Reading room, 325 South Fannie street. Open Wednesday afternoon from 3 to 5.

St. Patrick's Church.

Early mass at 7 o'clock.

Low mass at 8 o'clock.

Children's mass and instructions at 9:15 a. m.

High mass and sermon at 10:30 a. m.

Vespers and Benediction at 3 p.m.

Brigade meetings—Sunday evening at 7:30 Co. B. Monday evening at 7:30, Co. C. Monday evening at 8, Co. D. Tuesday, 8, Co. A. Wednesday evening at 7:15, Co. E.

Holy hour, Friday evening at 7:30

Rev. F. X. Barth, Pastor.

Rev. E. N. Feldhaus, 1st Asst.

Swedish Mission Church.

Corner Wells Ave., and Sarah St.

Sunday school at 10 a. m.

Preaching at 11 a. m.

Prayer meeting Thursday at 8 p. m. A hearty welcome to Scandinavians of the city is extended.

I. Hoyem, Pastor.

Residence 5 4 S. Sarah.

St. Joseph's Church.

Low mass at 8 a. m.

Children's mass at 9:15 a. m.

High mass at 10:30 a. m.

Vespers and Benediction at 3 p. m.

Rev. Francis Xavier Buchle, Pastor

Rev. Benedict, assistant.

Swedish Ev. Lutheran Bethany.

Corner Mary street and Wells avenue.

Sunday school at 9:15.

Morning services at 10:30.

Sunday school in Chapel at North Escanaba at 2:00.

Evening services at 7:45.

C. Albert Lund, Pastor.

St. Anne's Church.

Low Mass at 8 a. m.

High mass at 10 a. m.

Baptisms at 2 p. m.

Vespers and Benediction at 3 p.m.

Week day mass at 8 a. m.

Rev. Fr. Raymond G. Jacques, Pastor.

Scandinavian Salvation Army

1212 Ludington Street.

Prayer meeting Thursday at 7:30 p. m.

Sunday school at 2:30 p. m.

Sunday Service at 7:30 p. m.

M. OLOFSON,

Phone 405-W Captain

German and English Lutheran

Corner of Jennie and Jacob Sts. O. Hohenstein, pastor.

Public worship, 9:30 a. m. (German); 10:45 a. m., (English).

Sunday school, 9:30 a. m. (English).

Methodist Episcopal Church.

Corner of Hale and Wolcott streets.

9:30—Sunday school session. Men's Bible class at the same hour.

10:30—Morning worship.

Rev. Herbert Deittweiler, of Menominee, will preach.

6:30—Epworth League Devotional Service. Young people especially invited.

7:30—Evening worship.

Sermon by visiting pastor.

Thursday, 7:30 p. m.—Bible study and prayer.

The general public is welcome to all the above services.

Frank H. Cookson, Pastor.

Presbyterian Church.

Corner Wells avenue and Georgia street.

Public worship at 10:30.

Sermon. "Things Essential in Service."

Sunday School at 12.

Junior Christian Endeavor at 2:30.

Senior Christian Endeavor at 6:30.

Evening Gospel Service at 7:30.

Sermon: "The Life Abundant."

Mid-week Church Service, Thursday evening at 7:30.

There is a cordial welcome for all in every service of the church.

Rev. R. Stanley Brown, Pastor.

First Baptist Church.

Corner Sarah and Ayer streets.

Sunday school at 10:00.

Preaching service at 11:00. Sermon by the pastor.

Junior B. Y. P. U. at 4:30

Senior B. Y. P. U. at 6.30.

Preaching service at 7:30. Sermon by the pastor.

Wednesday, 7:30 p. m., Midweek Prayer service.

We extend a cordial invitation to the general public to attend our services.

Rev. Ivan V. Carlson, Pastor.

St. Stephen's Episcopal Church.

Corner Ayer and Wolcott streets.

Morning prayer and sermon at 10:30.

Sunday school at 11:45.

Lenten services on Friday at 7:30 p. m.

You are kindly invited to these services.

Rev. W. J. Datson, Pastor.

Swedish Methodist Church.

Morning service, 10:30.

Sunday school, 12:00.

Evening service, 7:30.

All are cordially invited to attend these services.

O. R. PALM, Pastor.

Golfing Season Gets Early Start in Esky

The golfing season is on. Because of the snow and ice that didn't show up the off season this year in Escanaba extended from February 1 to March 22. A number of followers of the sport were pursuing the pill about the links yesterday and a larger crowd is expected to be on the job today.

The numerous additions to the club's membership list, the complete program now being formulated by the house committee and the fact that one of the most famous professionals in America is to take charge of things within a few weeks, makes the most successful season recorded here, a certainty.

The greens committee expects to have the course in perfect condition and things in full swing by the time the average golfer in this section begins to wonder where he stored his clubs.

Expect Early Start for Lakes Traffic

Observer H. H. Spindler, in a brief trip on the bay yesterday, found that the ice is 12 to 15 inches thick—the test last Monday showed 17 inches—and in very bad condition. Indications are that navigation will open at an unusually early date, he stated.

Deputy Customs Collector Frank H. Atkins is expecting a long and busy season in his office. Last year set a record for the Escanaba and Gladstone ports, especially in iron ore.

For the first time in several years the Gladstone elevator handled several cargoes of grain and this trade will be resumed this summer, probably at an earlier date than last year.

LUDINGTON—Henry Ford will visit Ludington during the summer to investigate the city's advantages as a manufacturering center, according to the report of a committee who visited Mr. Ford in Detroit.

METHODISTS TO POSTPONE WORK FOR SIX WEEKS

The $120,000,000 financial drive of the Methodist Missionary centenary has been postponed from the first week in April to the week of May 18 and the entire organization for the centenary has been offered to the United tSates government to aid in the fifth Liberty Loan drive, to be launched in April.

Charles S. Ward, campaign director, and other national leaders of the centenary conferred with federal authorities on the advisability of postponing the centenary drive so that it could in no way interfere with the Liberty Loan. It was decided that it would be better to hold the church drive later and the week of May 18 was fixed upon as the time.

This action on the part of the national church brings to the aid of the government for the Liberty Loan a nation-wide organization which has just been completed and which embraces hundreds of thousands of persons trained for the drive.

As soon as the Liberty Loan is finished the centenary organization will turn immediately to its $120,000,000 drive with only a brief period for preparation before it is started.

Attorney Cuddy Talks to Women on Ballots

Attorney Joseph F. Cuddy addressed a number of women at the city hall yesterday under the direction of a committee of women who are endeavoring to arrange for instructions in voting for all women who are not familiar with it. Mrs. Torval E. Strom has been active in the arrangements made to instruct the feminine voters.

LUDINGTON — Even car ferries arrived here Tuesday and after leaving cars, cleared with others laden with freight for the Atlantic seaboard.

Sage Tea Dandy To Darken Hair

It's Grandmother's Recipe to Bring Back Color and Lustre to Hair.

You can turn gray, faded hair beautifully dark and lustrous almost over night if you'll get a bottle of "Wyeth's Sage and Sulphur Compound" at any drug store. Millions of bottles of this old famous Sage Tea Recipe, improved by the addition of other ingredients, are sold annually, says a well-known druggist here, because it darkens the hair so naturally and evenly that no one can tell it has been applied.

Those whose hair is turning gray or becoming faded have a surprise awaiting them, because after one or two applications the gray hair vanishes and your locks become luxuriantly dark and beautiful.

This is the age of youth. Gray-haired, unattractive folks aren't wanted around, so get busy with Wyeth's Sage and Sulphur Compound tonight and you'll be delighted with your dark, handsome hair and your youthful appearance within a few days.

MONEY AT 5½% INTEREST

"The Federal Farm Loan Bank will loan money at 5½% interest to any actual farmer, to pay off debts; to buy stock, tools or fertilizers; to build necessary buildings, or to clear land, and some other purposes.

Don't try to farm without equipment.

Write or call any Wednesday or Saturday on

A. W. Wolfe, Secy-Treas.

GLADSTONE, MICH.

FREE MEDICAL AID OFFERED BY THE K. OF C.

Detroit, Mich., March 22.—Returning soldiers and sailors and the members of their families, who may need medical attention, are to be given this service free, according to plans now under way by the National Catholic War Council, Knights of Columbus.

While the government provides for the medical attention of all soldiers who have become ill or incapacitated while in the service, members of his family must seek outside medical attention should they become ill.

Michigan Knights of Columbus officials are arranging with the hospitals of the state to establish free clinics for the benefit of the soldiers or sailors' families. The first of these clinics has just been opened at St. Mary's hospital, in this city.

The management of other Detroit hospitals have requested the establishment of clinics, and one of these will soon be selected. In the smaller cities of the state one clinic will be established in each city in which there is one or more hospitals.

Blue Bloods Served as Dish Washers

London, March 22.—The "Archie" Corps, which defended London against Zeppelins and Gothas, was recruit from the most swagger clubs in the West End. It had a baronet floor scrubber, a millionaire gun swabber and many blue blooded sentries and dish washers.

One "Tommy" rode to work daily in a Rolls Royce.

"I was quite surprised," said an officer, "to discover that the orderly who cleaned my boots and looked after me in such a menial way was a Scotch baronet whose family has owned a large slice of one of the northern counties for over 800 years."

Plan to Bolster Up Country Churches

East Lansing, Mich., March 22.—Clergymen in the country pulpits of Michigan plan to get their heads together during the coming summer on a program for bolstering up the rural churches of the state. The country ministers, it has been announced by Prof. E. H. Ryder of M. A. C., will meet in East Lansing July 7 to 13 for a week's conference, during which a consultation on the case of the rural church will be held, and if possible a remedy prescribed for its improvement.

The meeting, which will be a continuation of those started under the auspices of M. A. C., three years ago, will be interdenominational in character.

Leaders in agricultural and church thought will be invited to participate in the week's program. Liberty Hyde Bailey, formerly dean and director of the agricultural college of Cornell, and recognized as the country's foremost leader in the development of a rural life program, will give a series of lectures during the course of the meetings.

An appeal is being made to pastors to get into touch with Professor Ryder personally or by mail, as early as possible.

MOTHERS

Should see that the whole family take at least 3 or 4 doses of a thorough, purifying, system cleaning medicine this spring. The family will be healthier, happier, and get along better if the blood is given a thoro purifying, the stomach and bowels cleaned out, and the germs driven away. Hollister's Rocky Mountain Tea is one of the very best and surest Spring medicines to take. Get it and see the difference in the whole family. Their color will be better, they'll feel fine and be well and happy. West End Drug Store. tf.

Notice to Holders of 4% Liberty Bonds

The Government is giving owners of the unconverted Second Liberty Loan bonds another opportunity to secure a higher yield.

The privilege of converting these bonds into 4¼ bonds is again open to the holders.

This bank will be glad to effect the conversion for you.

The State Savings Bank

ESCANABA, MICHIGAN

Now is the Time to get your car looked over and tuned up, so when you want t ouse it, it will be ready and cause you no trouble and worry when you take your trip. Have it done by experienced mechanics, who know how to do it at a legitimate charge. All work guaranteed.

Service and Satisfaction

—AT—

Bloom Brothers

1623 Ludington St. *Phone 1032*

The Escanaba Morning Press

A morning paper published by the
ESCANABA MORNING PRESS CO. (Inc.)

C. C. KIRKPATRICK ---------- President
K. BISSELL ---------- First Vice-President
PERRON ---------- Second Vice-President
WM. BONIFAS ---------- Secretary-Treasurer

JOHN P. NORTON -- General Manager, Managing Editor
H. HOLRETH ---------- Business Manager

Official Paper of Delta County
Entered as second class matter April 4, 1909, at the postoffice at Escanaba, Michigan, under the Act of March 3, 1879.

OFFICE: 600 LUDINGTON STREET.
New York Office: 219 East 23rd St.

The Morning Press Company guarantees a daily circulation 1,400 greater than any other newspaper published in Delta county.
Advertising rate cards on application.

Subscription Rates

Daily by carrier, per week	12 cents
Daily by carrier, per month	50 cents
Daily by carrier, per year (in advance)	$5.00
Daily by mail	$4.50

1

PEOPLE MUST ACT.

"The streets and alleys should be greatly improved and better cleaned and lighted, the parks and sidewalks extended. We denounce the giving of street contracts and afterwards changing them at will with increased cost to the people."—Tax Payers' Party Platform.

The condition of Escanaba's streets is the disgrace to the city. Great sums of the tax payers' money have been expended in the building of pavements that have been allowed to go to ruin through the lack of repairs. Many of the city's principal residence streets are unpaved and at some seasons of the year are almost impassable.

Escanaba has spent sufficient money in the past 15 years for a first class paving system and the people have little today to show for their investment. Extravagant, loose methods in the handling of the city's funds made it necessary to abandon even a pretense of keeping up the pavements already built and thus protecting the investments already made. There is today not a single first class pavement in any section of the city and that fact is already chargeable in almost every instance to the fact that repairs, which at the outset would have cost but little money, were not made.

Pavements that were constructed at heavy cost will have to be entirely rebuilt.

But old pavements cannot be repaired or new pavements built as long as the tax payers are already overburdened with excessive taxes. The cost of running the ordinary affairs of the city must be cut down to the lowest possible level and at the outset savings accomplished in that direction applied on street repairs. New streets cannot be built until the ordinary city government cost has been reduced to allow the property owners to assume the street building burden.

The Tax Payers' party is pledged to place in immediate effect retrenchments in every department of the city government. The Tax Payers' party is pledged to initiate a commission manager form of government that will entirely divorce politics from the conduct of the city's affairs and thus effect great savings for the people. Until these two moves have been taken, there can be little hope for a greater Escanaba. The tax payers of Escanaba have it in their power to act for bigger and better Escanaba. They owe it to Escanaba and to themselves to do it.

THE LEAGUE AND THE PEOPLE.

It is encouraging and heartening to see the sane minds beyond the Atlantic perceive the hollowness of the president's tumid rhetoric, the falsity of some of his pretentions and the fatal defects in the league of nations which he is trying to impose upon the world, says Col. Harvey in his Weekly. The president in his Boston speech strove to persuade us that the people of Europe, more than the governments, were behind his scheme. He said:

> The nations of the world have set their hands to do a great thing . . . and when I speak of the nations I do not speak of the government. I speak of the peoples who constitute the nations of the world. They are in the saddle, and they are going to see to it that if their present governments do not do their will some other governments shall.

It is not, perhaps, surprising to hear the president utter that implied menace against the governments with which he is negotiating; seeing that he was recently engaged in appealing to the peoples of some of those countries against their own governments. But it is refreshening to find a journal like the London Nation saying of it:

> President Wilson must know better than any of us that the will of the peoples of the earth does not enter into the ground-work of this so-called league; the governments alone are represented. The fatal flaw in the foundation of this structure is its complete autocracy. The center of vast power is vested in a self-constituted autocracy of five ministers, who control all determined judgments and actions of the league. If the league is permitted to take this form, it were better for the world if it had never been conceived, for it would make the world safe not for democracy, but for a new and stronger despotism.

It is not a grateful task to approve an alien utterance against our own president, but in this case no other course is possible. Severe as the Nation's rebuke is, the offender has drawn it upon himself.

Certainly when the German people have spokesmen whose word we can believe," said the president, "we shall be glad to pay the full price for peace and pay it willingly." In response, Dr. Heinrich Albert is appointed by the German people's government as under secretary of state in charge of the chancellery. He is a hardened scoundrel who, under a Red Cross mask, financed Bernstorff's financial agent in promoting strikes, insurrections and all manner of deviltry in the United States while we were yet a neutral nation. "A spokesman whose word we can believe"!—Harvey's Weekly.

WE, TOO, HAVE A FATHERLAND!

Henry Hyde, in his investigation in Ireland found that the Irish intended to fight the issue between Ireland and England out in the American elections—if necessary.

If any one, why not the Irish? They are bone of our bone, flesh of our flesh. They have been in American fights from Yorktown to the Argonne. But why an Irish question in an American election?

The Germans tried to run American politics for German purposes. They also have been part of our bone and sinew, but they were not a part when they tried to decide American policies with regard to German needs.

Shall we have the Italians entering an American election to get the Dalmatian coast for Italy and the Jugo-Slavs entering one to keep the Italians from getting in? Shall we have the Poles voting one way or another according as an American president gets the mouth of the Vistula for Poland or does not get it, and the Swedes voting in an American election to get the Aland islands? If so, then thank God not many Japanese and Chinese vote in the United States, or we'd fight the whole Asiatic question out here.

We concede that President Wilson has brought much of this upon himself and, even worse—we think—upon his country. His altruism has persuaded him that he represents humanity at large rather than the United States in particular, and if that be the case then humanity may feel itself at liberty to bring Mr. Wilson to book in American elections.

We do not want our elections to be European battle grounds. Is it Europe's purpose to come over here for the next fight? The fatherland of Americans is the United States of America. The men who have fought for it, whether of Irish, Italian, German, Swedish parentage, know that. All Americans must learn it.—Chicago Tribune.

THE PIFFLE HOOK

By SLIM PICKENS.

GENERAL CHAOS may not be the best military man in the world, but he appears to have a large following.

There was ease in Casey's manner
As he stepped into his place,
There was pride in Casey's bearing
And a smile on Casey's face.
No uniform distinguished him
But all along the beat,
They knew he was a copper by
By the size of Casey's feet.

—PADDY.

Elihu Root evidently believes that it is unconstitutional for Congress to proceed with anything without first consulting him.

YES, WOULDN'T YOU.

DEAR SLIM:—Would you say that an accomplished lounge lizard is a clever parlormentarian? W. G. S.

A big Bay burglar ran away when his terror-stricken victim's wife appeared on the scene. And some still think she shouldn't vote.

"For surgeons, a hypodermic syringe has been invented that can be used twenty times without refilling."

What a boon to movie press agents.

'TWILL BE WELL DONE, SHAKES.

DEAR SLIM:—The Elks evidently believe in letting "George Do It." Lamp the top of their new list of officers—George Fish, George McEwen and George Harvey. W. C. J.

The closing of the bars will be a terrible blow to wrestlers, boxers and potes who have learned to keep in condition on a free lunch diet.

Rattling a Canadian dime against a key and three pennies, the wrestler said:

"I gotta git three bucks if I win and five bucks if I lose."

Add signs of spring:
A crowd of youngsters playing hopskotch.
A display of garden seeds in a grocery store window;
A man with a fishing tackle catalog;
A pome about wrens in Slim's mail.

OH, WE TRUST THE ALMANAKS, ETC.

DEAR SLIM:—How do you Arabs in Michigan know when spring arrives, without the sign of the bearded goat in front of the wet goods stores? M. A. T., Milwaukee.

Just because the fair attractions committee contracted for an airplane, it need not be taken for granted that the whole program is up in the air.

"What do I want with more money?"—John D. Rockefeller.

Well, John, to be frank with you, damfino.

Weakness in the coffee market is not always reflected in the cup-a-java. We say not always.

THE HALL OF FAME.

DEAR SLIM:—For the H. of F. let us have a collection of famous lies:

"I love you."
"I'll pay you Saturday."
"I'm glad to see you."
"I wish you'd stay for dinner."
"I get $??? a week."
"I did not will the war."—Bill Hohenzollern.
"The light that lies in woman's eyes."

McNUTT.

WHY TEACHERS WANT MORE MONEY.

(From Examination Papers.)

"An amology is a sudden change from the unusual to the extraordinary."

"Buffalo is situated on the north side of the Alimentary canal."

"Parallel lines are those which are as close together and as far apart as they will ever get."

Silence is always golden—and sometimes most exasperating.

CLOVERLAND and WISCONSIN

FOND DU LAC—Thursday, March 20, marked the first anniversary of the baptism of fire sustained by Fond du Lac's Company E, now Company B, 150th machine gun battalion, Rainbow division—a baptism which sent 75 Fond du Lac men to the hospitals and which brought anxiety and sorrow to nearly a hundred Fond du Lac homes as cablegrams filtered through, almost a month later, carrying the fateful words:

"Regret to inform you your son was seriously injured."

Twenty Houses Are Bought by Roberts.

MENOMINEE—Several important transfers of farm lands and city property in Menominee county kept the wires in the real estate market buzzing with activity during the past week. One of the most important of this week's deals was the purchase of 20 dwellings in Wells avenue by Louis Roberts, from the executor of the Laurent Lamy estate.

Reports from all over the county show the real estate market to be unusually active, and every week witnesses the arrival of new men into the county who have purchased farm lands and established their residences here.

Asks Law to Make Saturday School Day.

MADISON—School may be taught on Saturdays if a bill introduced by Assemblyman John W. Porter, Jefferson county, becomes a law. The bill amends section 40.28 of the statutes, which provides that twenty days of teaching shall constitute a school month unless it be otherwise specified in the contract. The new section reads:

"The first day of January, the thirtieth day of May, the fourth day of July, all day declared to be holidays by proclamation of the president of the United States or the governor of this state, and the twenty-fifth day of December are legal holidays for the schools.

"Saturdays may be legally counted when school is actually taught with the consent of the school board or the board of education."

Eugene Hart Has Close Call; Falls Into Bay.

STURGEON BAY—Eugene Hart, manager of the Hart Transportation Company, narrow escaped drowning a few days ago when he was knocked unconscious and fell into the bay. He had stepped on a smooth spot of ice on the dock while pulling on a rope attached to the Bon Ami. Suddenly he slipped and his head struck an oak cleat lying nearby. He was knocked senseless and fell into the water. George Weis, who was nearby, rushed to his aid and pulled him out.

Nine New Cases of Influenza Reported.

MARQUETTE—After 13 days of influenzaless days, the situation changed slightly and nine cases were reported to the health department.

All of these cases were reported by one doctor and all are confined to four families here. It appears that the disease spread through street car conductors.

Dr. Drury, however, states that the situation here is good and he has discovered no traces of the disease in the schools of the city.

Those who now have the disease, nine in number, are being diligently quarantined and also those who have been exposed. There is little danger then of the disease gaining any headway.

Soldiers and Sailors Plan New Society.

CALUMET—Calumet soldiers and sailors of the great war may orgahize and a meeting will probably be called shortly to make plans for the forming of the society. The proposed society it is expected will be made up of former soldiers and sailors of Calumet township and probably a few of the outlying communities. Similar organizations are being formed in various cities throughout the country and it is expected that a national society will be formed with which the local organization might affiliate with the societies of the other cities. It is anticipated that congress within a short time will recognize the organization of the soldiers and sailors of the recent war like it did those of the Spanish-American and Civil wars.

Peter Mukavec Held On Murder Charge.

MANISTIQUE—The coroner's inquest presided over by W. F. Kefauver, held Tuesday in the case of Dan Kolich, the Austrian who was shot to death Sunday night, March 9, resulted in a verdict against Peter Mukavec.

The first witness examined was Florence Kolich, wife of the murdered man. She testified that she had accompanied her husband to the home of John Mursnich, on Cedar street, where they had remained in conversation until about 8:30. Upon leaving they crossed the river at the Upper dam and made their way to the railroad track [illegible] passed a pile of pulpwood, arm in arm, a shot rang out, the bullet piercing the sleeve of her coat. A second shot followed almost instantly and a second later her husband fell. She stated that she screamed and started toward town in order to give the alarm, but, remembering that she could not speak English, made her way instead to her home and summoned her parents, Mr. and Mrs. Gasparich, who accompanied her to River street and gave the alarm.

Fire Chief Underwood testified to finding the body in the river, and Sheriff Griffin told that Mukavec did not deny his guilt and had said that he laid in wait for his victim all day Sunday, and had shot him with a revolver he had purchased at a second-hand store in Duluth. After the shooting [illegible]

SANDUSKY—Four women have been appointed as members of the [illegible]

CLOSEUPS and FADEOUTS

by Imogene

NAZIMOVA in "EYE FOR EYE"

Coming to the Delft Theatre Monday and Tuesday.

Mae Allison is going to have a good time making her next picture, "The Island of Intrigue." A number of scenes are aboard a yacht and Miss Allison is due for a two months' cruise between the islands of Santa Catalina and Santa Cruz on the Yacht Pahr.

• •

Frank Keenan's next picture is "The Silver Girl," a screen adaptation of Edward Peple's Broadway stage production. When the play was produced at Wallack's theatre, New York, the cast was headed by George Fawcett.

• •

Olive Thomas declares that she is the first actress in the Duffy family. Her real name is Duffy.

• •

"Ads" Give Him Idea.

William Parker, author of "What Every Woman Wants," starring Grace Darmond, says he got the idea for the story from his perusal of advertisements in the Sunday papers. The idea is that women's clothes are important.

• •

Mary Thursman, who deserted Sennett comedies to play a fat girl in a Bryant Washburn picture, has been given an important part in "Spotlight Sadie," starring Mae Marsh. She is Hazel Harris, leader of the chorus.

• •

"Oh, Boy!" In Movies.

"Oh Boy;", successful musical comedy, is to be Albert Capelani's first picture under his own company. June Caprice and Creighton Hale head the cast.

• •

The third number of the Photoplay magazine screen supplement will be a study of Geraldine Farrar in her New York home. Six rooms were used in making the picture.

• •

Mme. Alla Nazimova chose the title "Eye for Eye" for her latest picture herself. The picture is an adaptation of the stage play "l'Occident," but Mme. Nazimova adopted the Biblical phrase, "An eye for an eye" because it expressed the plot.

• •

Hamilton Wrote Story.

Cosmo Hamilton, creator of Madge Kennedy's "Day Dreams," is the author of "One Week of Life", Pauline Frederick's second Goldwyn picture. Every scene for "One Week of Life" will be taken in California.

• •

Speaking of the intended reduction in the number of picture Goldwyn stars will make each year, Samuel Goldwyn said recently: "The fact is that at the rate at which exhibitors are going now they threaten to exhaust all the literary material in the world. There are simply not enough stories to supply the demand of exhibitors who change their bills every day. I predict that next year you will see big pictures running three and four weeks in the larger cities instead of one week as at present."

• •

At The Strand.

In the role of the waif of the London slums, in "The Dawn of a Tomorrow," the great dramatic success by Frances Hodgson Burnett, and the five-part photo-adaptation of which will be shown at the Strand theatre today, Mary Pickford, the foremost star of the screen, is irresistible. Her role and characterization dominate the play and give to his celebrated subject a vitality and appeal which even its inherent strength would not possess without her. The latest production of Paramount will do much to advance its artistic standard and the immense popularity of Mary Pickford.

• •

At The Delft.

"The Spender," the Metro play which will be the feature at the Delft today, and in which the newest favorite of the screen, Bert Lytell, will be seen, is one of the cleverest most amusing and entertaining comedies of the season.

The plot, which was adapted from the story of the same name by Frederick Orin Bartlett, published in the Saturday Evening Post, centers around two men—Dick Bisbee young and vtlai to whom life means enjoyment, and the other, "Tightwad" Bisbee, old and a misanthrope.

• •

"Eye For Eye"

"Oh, East is East and West is West
And never the twain shall meet
Till earth and sky stand presently.
At God's great judgment seat."

The young Comte de Cadiere, Captain of the French battleship Fraternite, in trying to aid the French authorities to bring the Christian religion to the native Moroccan tribes, is captured by a band of Arabs and taken to their encampment. Hassouna, the Sheik's daughter in pity, lifts a cup of water to his lips, and as their eyes meet, the Arab girl for the first time knows love. She has been promised in marriage to Taleb, one of the tribesmen, and has never before question his choice for her.

• •

William S. Hart has just about completed his latest picture, "The Money Corral." James Novak leads the supporting cast.

Practical Recipes.

Chicken Chartreuse.

The English serve fowls in elaborate forms. A favorite dish with them is chicken chartreuse. Line in a plain mold one inch deep with simple boiled rice, and fill the center with creamed chicken—that is, cold chicken cut in cubes and simmered in a thick cream sauce. Cover the mold and heat in a pot of boiling water for 10 minutes. Turn out on a very hot platter, and encircle it with canned mushrooms with cream sauce.

—:—

Stanley Caramels.

Put one-quarter cup butter into a granite-ware saucepan, and when melted add 2 cups sugar, one-half cup milk and one-quarter cup molasses. Bring to the boiling point and let boil seven minutes. Add two squares unsweetened chocolate and stir until chocolate is melted; then boil seven minutes longer. Remove from fire and beat until creamy, and add one teaspoon vanilla. Pouring at once int oa buttered tin, cool slightly and mark in squares.

—:—

Nut Loaf.

One-half cupful of chopped nut meats, two cupfuls of diced celery, two cupfuls of hot mashed potatoes, two tablespoonfuls of butter, one teaspoonful of grated onions, one teaful of paprika, one egg.

The celery should be cooked in spoonful of salt, one-half teaspoon-boiling, salted water for thirty minutes, then drained and added to other ingredients, including lightly beaten egg. Place in a greased loaf tin and bake for half an hour in a moderate oven. Use the liquor in which the celery has been cooked to make a flavored cream sauce poured over the loaf, or serve with tomato sauce if preferred.

Just Jests

Her Need Was Great.

She was a small, dirty and wistful street gamin. "Please, sir," she said to the benevolent looking old gentleman, "give me a nickel."

"Do you go to church, little girl?" he asked.

She admitted she did not.

"Then I'm afraid I can't give you the nickel," said the benevolent gentleman. "I only give nickels to little girls who go to church."

The child looked at him a long time. Then she sighed. "Where is your church?" she asked resignedly, and held out her hand.—Kansas City Star.

Sparing Himself.

"Mr. Joblin is very considerate of his wife."

"Yes?"

"He says he can't bear to see her firing the furnace."

"Does he fire it himself?"

"No. He retires to the front part of the house when she puts on cloth gloves and starts toward the cellar."

"Was your brother, the captain, much upset at the loss of his leg?"

"He wrote that he was glad to be rid of that d——d corn."—Cornell Widow.

Too Deep.

At a dinner in Washington the French ambassador was enthusing on the popularity of the Yank in France. As an illustration he cited the case of a Yank on leave who entered a jewelry store in Paris and asked: "Can you take the name of Mabel off this ring and substitute Joan?"

"Yes," said the jeweler, "but it will cost something, the letters are cut so deep."

"All right," said the Yank, "go ahead, but don't cut 'em so deep this time."

Beginning To Doubt.

Old Lady—I don't believe, this Sure Cure Tonic is a-goin to do me any good.

Friend—It's highly spoken of in the papers.

Old Lady—Yes, but I've taken 47 bottles, and I don't feel a bit better. I tell you what it is, Sarah, I'm beginning to think these newspaper editors don't know everything.

Bad Taste In Your Mouth.

When you have a bad taste in your mouth you may know that your digestion is faulty. A dose of Chamberlain's Tablets will usually correct the disorder. They also cause a gentle movement of the bowels. You will find this to be one of the best medicines you have ever become acquainted with.

READ THE PRESS WANT ADS.

J. F. OLIVER
Estate
COAL
Phone 199
C. B. OLIVER Manager

Delta Bath
and Massage Parlor
Einar L. Schou
Scandinavian Masseur
Electrical
Medical
and Plain
Baths
Swedish Massage
Medical Gymnastics
and
Electricity
Your physician's instructions strictly and carefully followed.
Office upstairs over Escanaba Morning Press.
600 Ludington St. Escanaba.

BOARD AND ROOM
By the day week or month. Real home cooking. Central location
MRS. W. E. YOCKEY
[illegible] Phone 450J

REFUGEES NEED WARM CLOTHING

Women and Children Are Principal Sufferers in Europe.

Three months after the armistice was signed there were in Paris approximately 200,000 refugees unable to return to their homes before spring. One of the main reasons why they could not go back immediately to begin work of reconstructing their wrecked homes and commence life anew was because they lacked the proper clothing to withstand the rigors of winter.

To supply the need of these people and the people of Italy-Greece, Montenegro, Albania, Serbia, Roumania, Palestine, Poland Czecho-Slovakia where the need is equally great—the American Red Cross is conducting a nation-wide campaign for second-hand clothing.

Need Every Sort of Aid.

Commenting on the situation, a report of the Red Cross says: "Tens of thousands of refugees are in the hovels of Paris. They live in compact masses, in overcrowded quarters, without furniture, without clothing and often without any means of livelihood except the small pension accorded by the government. These persons came from the devastated area or had lived under German rule from one to four years. They need every form of Red Cross assistance."

That the principal sufferers from lack of clothing among the refugee population are the women and children, is shown from the report of one Red Cross clothing dispensary in Paris, covering the months of September, October, November and December last. It aided 7,768 refugees, distributing among them 40,817 garments. Of the number aided 6,112 were women and children and 1,775 were men.

Report Shows Need.

Up to September 1 of last year the Red Cross had distributed nearly half a million articles of clothing to refugees in the Paris district alone.

An illustration of the increasing demand for clothing among the refugees of France can be seen in a report on the western district of the country. In September the number aided was 15,943; in October it increased to 18,858, and the following month it mounted to 20,241. In the months of September, October, November and December, last, the Red Cross had distributed clothing to 373,019 refugees outside of the Paris district.

Some idea of the enormous need for clothing among the refugees of the devastated and liberated regions of France and Belgium can be obtain- from a Red Cross report which shows that up to last fall it had distributed 1,629,000 articles of clothing and 260,000 pairs of shoes. In addition it gave 1,200,000 yards of cloth.

Poland and Balkans.

Conditions in France and Belgium are duplicated in every European country that had seen the devastation of war. In Poland the suffering is unspeakable. And in the Balkans. Stop to consider that what happened to Northern France happened to all of Serbia and all but a little corner of Roumania—and to a large part of Italy and Greece and Albania. And Palestine is not only the victim of war but the victim of fifteen hundred years of oppression. The most immediate need of the peoples of all these countries is the need for clothes to replace the rags they now are wearing.

Red Cross heads admit that it has been impossible to supply anywhere near the complete needs of these stricken people in the matter of clothing and shoes. Funds and facilities are inadequate for the purchasing and making of new clothing. In the donation of old clothing that can be salvaged they see the only way in which the serious problem of these unfortunate Allies can be solved.

More Fish Nets Go Out as Ice Moves

A strong northwest wind Friday and yesterday drove the ice on the South shore out and that section of the bay is open again. A number of fish nets were taken out with the ice.

FIRE AT SCHOOL.

Burning waste paper caused a chimney fire at the Jefferson school Saturday afternoon. The fire department was called at 2.30 o'clock and quickly extinguished the blaze. No damage resulted.

CHICHESTER S PILLS
THE DIAMOND BRAND.
Ladies! Ask your Druggist for Chi-ches-ter's Diamond Brand Pills in Red and Gold metallic boxes, sealed with Blue Ribbon. Take no other. Buy of your Druggist. ASK FOR CHI-CHES-TER S DIAMOND BRAND PILLS, for 25 years known as Best, Safest, Always Reliable

Secretary and Mrs. Daniels

Secretary of the Navy, Josephus Daniels and Mrs. Daniels sailed for France on the Leviathan Saturday to make a complete study of Naval conditions abroad. It is reported that he will be followed by Secretary Baker causing an unprecedented condition in U. S. history. Our President, Secretary of War and Navy on foreign soil at the same time.

(C) Underwood & Underwood

DISTRICT HOLDS ADMIRING GAZE OF THE NATION

Minneapolis, March 22.—The fame of the smooth running machinery of the Ninth District War Loan organization is rapidly spreading to all parts of the country.

The success of the Ninth District in going over the top without any difficulty in the four Liberty Loan campaigns has won the admiration of Treasury Department officials and the men high in government offices.

New York Investigates.

The latest evidence of the renown of the Ninth District was seen today with the arrival in Minneapolis of Guy Emerson, vice president of the National Bank of Commerce of New York and publicity director of the Second Federal Reserve District, which embraces New York City with all its great banking institutions.

The New York man told A. R. Rogers, chairman of the Ninth District War Loan Organization, that he had come out here to find out to his own satisfaction just how the Ninth did such wonderful work.

To Study Our Methods.

"A district that goes over the top so splendidly as the Ninth does in all its campaigns is worth coming a long way to see," Mr. Emerson said. "I have made the trip from New York for the sole purpose of studying the methods used here."

Gun and Game Club to Hold Shoot Today

Members of the Escanaba Gun & Game Club will hold a practice shoot at the gun club grounds this afternoon at 2 o'clock. Officers of the club hope that a large number of the members will make an effort to participate.

Glass Of Salts Cleans Kidneys

If your back hurts or Bladder bothers you, drink lots of water.

When your kidneys hurt and your back feels sore, don't get scared and proceed to load your stomach with a lot of drugs that excite the kidneys and irritate the entire urinary tract. Keep your kidneys clean like you keep your bowels clean, by flushing them with a mild, harmless salts which removes the body's urinous waste and stimulates them to their normal activity. The function of the kidneys is to filter the blood. In 24 hours they strain from it 500 grains of acid and waste, so we can readily understand the vital importance of keeping the kidneys active.

Drink lots of water—you can't drink too much; also get from any pharmacist about four ounces of Jad Salts; take a tablespoonful in a glass of water before breakfast each morning for a few days and your kidneys will act fine. This famous salts is made from the acid of grapes and lemon juice, combined with lithia, and has been used for generations to clean and stimulate clogged kidneys; also to neutralize the acids in urine so it no longer is a source of irritation, thus ending bladder weakness.

Jad Salts is inexpensive; cannot injure; makes a delightful effervescent lithia-water drink which everyone should take now and then to keep their kidneys clean and active. Try this, also keep up the water drinking, and no doubt you will wonder what became of your kidney trouble and

Lawrence Glee Club Makes a Big Hit on Road; Here Friday

The Lawrence College Glee club, which will give a concert at the Presbyterian church Friday night, March 28, comes to Escanaba with the highest endorsements. The club has been greeted by packed houses.

The Rockford Star says:

"The finest club that has sung in Rockford."

The comment of the Chicago Music News is:

"An exceptionally well trained club in a very well balanced program."

Prof. Carl J. Waterman, who trained the club, is a musician of no mean ability.

The concert here will be given under the auspices of the Ladies' Aid and the Westminster Guild organizations of the church. Tickets will be on sale at the Schrader music store.

NOTICE.

The members of Luxemburg Buderbund are requested to meet at St. Joseph's school Tuesday morning to attend the funeral of John Pichler.

BERNARD WELTER, President.
JOHN SMITH, Secy.

Try This for Sour Stomach.

Eat slowly, masticate your food thoroughly. Eat but little meat and none at all for supper. If you are still troubled with sour stomach take one of Chamberlain's Tablets before going to bed.

LABOR AGENTS AID SOLDIERS

No Fees to Be Accepted for Obtaining Work for Men in Service.

No formal request in the form of a resolution by the city council was necessary in order to secure the cooperation of the city's employment bureau, according to statements from the heads of several of these offices yesterday.

None of the agencies have made a practice of accepting fees from soldiers for securing work for them, they say, and they have been shipping service men free of charge since demobilization began.

Further, soldiers are always given preference when there is a job to be had and the agents expect to continue the policy so long as there are jobless soldiers in this locality.

"If any soldier has paid a fee for a job in my office, he was not in uniform and I did not know that he had been in the service," said one of the leading employment men of the city yesterday. "I have talked to nearly all of the other licensed agents and they tell me that they have conducted their business along the same line. "Personally," he continued, "I consider it a privilege to assist a soldier in getting a job and I am always glad to help. I think the other employment men feel the same way about it."

Postmasters Asked to Notify Soldiers

J. C. Koons, first assistant postmaster general, in a bulletin to postmasters says:

"Postmasters are hereby advised that a recent act of congress permits discharged soldiers to retain clothing and equipment which they take away with them, and that, therefore, postmasters should not accept parcels containing these articles for return to the war department.

"Postmasters will please give this information publicity by posting notices in the lobbies or otherwise without expense to the department."

Postmasters have also been notified that men who have already returned their uniforms may have them returned to them by writing to the camp where they were shipped. In case the government has disposed of the outfit, another in equally good condition will be sent.

KALAMAZOO—Kalamazoo is perhaps the first city ever to place horses belonging to the fire department on the pensioned and retired list. Six of the animals were given by the city to the Lake Farm Home for Boys on condition that they be given good care.

Frills and Furbelows

SEVEN ruffles of black tulle form the skirt of an afternoon frock which begins with a bodice of black velvet.

Short sleeves are assured for summer.

Taffeta and silk or wool jersey are used for sport coats.

Every shade of rose color will be a favorite this spring.

Some of the new embroidery on serge dresses imitates braid.

Satin foulards promise to be the leading silk for spring, and there is much favor for white foulards dotted in black or color.

Rough straws are frequently used for the between-season hats.

Brocaded silks and satins are beautiful when made without drapery or ornamentation.

Quite a distinction is being made this season between the afternoon and the dinner gown for informal and restaurant use, which means, of course, the need of more frocks in one's wardrobe.

There has come out a fabric, and also a new embroidery, which combines the fleur-de-lis of France, the English rose and the American golden rod, says the New York Sun. It is called the Victory design, and those who exploit it are trying to make it among the accepted ornamentations for the season.

It may be that women will not care for the grouping of these three national flowers, but there seems to be every reason to believe that the French fleur-de-lis, which has gone through the history of that country and has been the symbol of so many of its victories, will be the leading design in the fabrics which will be worn during the great celebrations abroad.

Little Home Helps.

IF soup be served as soon as it is made and there is no time to let the grease harden, a piece of ice should be put in it, and then taken out; then remove the grease that has hardened on it, put it in again, and repeat the grease has all hardened on the ice.

Save all orange and lemon rinds, celery tops, onion tops, parsley stalks and leaves. They can be dried and kept in separate pans to be used in seasoning soups, dressings, gravy and similar preparations.

If you want a nutritious soup, get the shin of beef. You can eat the meat boiled, with horseradish. The meat from the shin also makes a good stew, and the bone can be used for soup.

Zbysko Winner from Lewis in Mat Bout

New York, March 21.—Wladek Zbysko tonight conquered Ed (Strangler) Lewis at Madison Square Garden. In a finish bout for the world's wrestling title the gigantic Pole came from behind and in a tense moment, when defeat seemed a probable issue for himself, downed his man. The time was 1 hour, 34 minutes and 37 seconds.

Iron Trade Review

Cleveland, Ohio, March 20th—The Iron Trade Review says:

While an expectant market awaits the outcome of the price conference at Washington iron and steel buying continues along exceedingly restrained lines. Buyers with few exceptions throughout the past week have carried out their policy of declining to make purchases at the prevailing quotations unless they were allowed satisfying concessions. On several sides these inducements have been forthcoming. The total turnover, has remained exceedingly small Most producers have preferred to await their chances on closing business until after the opportunity for a concerted and orderly readjustment of prices had been availed.

Better Outlook Appearing.

The sharpest illustration of any discounting on the part of producers of deep cuts in finished steel prices has been shown in the Chicago district. Certain makers there have restored a Chicago base price of 2.70c in steel bars. This represents a concession of the Pittsburgh freight or $5.40 per ton. On structural shapes the price has been $2 below the Pittsburgh freight differential, a net reduction of $7.40 per ton. In plates and shading has been only $3 per ton. On forging billets, quotations $17 lower have been encountered. A better and more clearly defined outlook for new tonnage to follow a substantial lowering of prices is appearing. Railroad interests are showing a greater desire to release needs long held back and the formulating program on the part of the railroad administration for financing the requirements of these systems in an accompanying development of favorable character.

Large Orders Expected.

It is believed that if satisfying prices will be put out, large orders for rails, cars and locomotives may be expected. In various districts new strurtural steel demands have been coming out more freely this week. Automobile plant extensions have figured conspicuously in Actual export business contin expand but ship space still re a regulating factor. South A ca closed in the week for 15,00 of railroad material. Other sales include 1000 tons of tin to Brazil and 2500 boxes of tin and 800 tons of bars to Japan. na wants a considerable tonna railroad material and Belgium, tons of plates. Steel which been held up in New York houses awaiting transportation is being cleaned up more rapid pecially for South America an certain Far Eastern destination contract has been closed for porting 300,000 tons of ship m ial to Japan over the next 10 mo

PORT HURON—A. E. Steve former Democrat state chair has been renominated super from Kimbal Township.

Farmers

Protect your homes fr Fire and Lightning. The Ro Farmers' Mutual Fire Insu ance Company offers you t protection at very reaso rate. It is a home company su ported by home people and a thorized to do business in D ta, Alger, and Marquette cou ties. Write to us for rates.

Rock Farmers Mutual Fire Insurance Co
Rock, Michigan

Wood! Wood!

We have made arrangements to take care of a certain amount of the I. Stephenson Co.'s slabs and clippings and are prepared to make prompt delivery on wood orders as follows:

Green Slaps, 80% Hardwood $3.50 per load
Tamarac Wood $4.50 per load
Dry Hardwood Slabs $5.50 per load
Dry Hardwood Chunks $5.50 per load
Maple Flooring Clippings $5.00 per load
WE ALSO SELL FLOUR, FEED AND HAY.

A. & J. Degrand Co.
420-422 Stephenson Ave. Call 353 or 354

FOR SALE

One gray team of horses, one four years, one five years old, weight about 2,750, sound and true. One set hand-made harness; one heavy dray; one set of sleighs. Will sell all or any part of this outfit. Will accept Liberty Bonds in part or full payment.

E. O. Anderson
608 Ludington Street. Phone 599.

FOR SALE

Entire Livery equipment and property at 300-302 South Charlotte street. Horses, buggies, cabs, harnesses, automobiles, all go either as a lot or separately. Property and stock will be sold at a big sacrifice.

Marc Pepin
300-302 S. Charlotte Street Phone 282 F

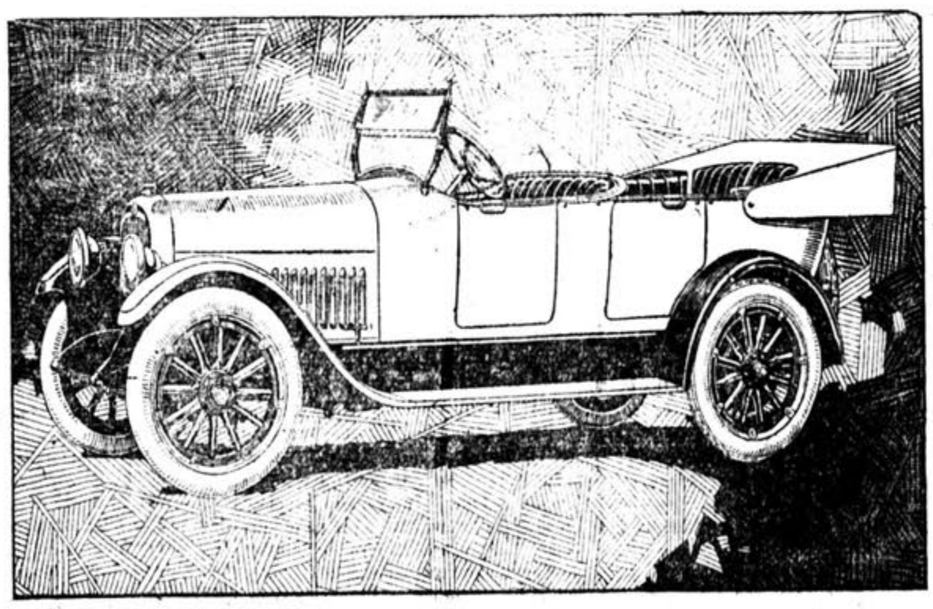

The New LIGHT-SIX

Beautiful in Design

Thoroughly Modern

Mechanically Right

THIS New Studebaker LIGHT-SIX is distinguished as a high-quality light six-cylinder car—at a remarkably low price. Its light weight, low gasoline consumption, splendid durability make it one of the most economical cars to own and operate.

Its ample five-passenger body gives plenty of room for the whole family—real comfort and exceptionally easy-riding features for a car of such moderate wheelbase and light weight.

Its power resources are marvelous. It will travel 55 to 60 miles an hour over country roads without unpleasant vibration or apparent effort. It is responsive—gets away at a touch of the throttle.

Come in and let us give you a demonstration.

BLOOM BROTHERS
1623 Ludington St. Phone 1032.

WE PAY CASH FOR ALL ISSUES
LIBERTY BONDS
CASH PAID WOLVERINE LOAN CO
523 LUDINGTON STREET, Opposite Post Office
ESCANABA, MICH.
ALL TRANSACTIONS STRICTLY CONFIDENTIAL

TAIN MOURNS ST LEGION OF 64,800 HEROES

at Army Is Still Unaccounted for on Casualty Records.

By ROBERT W. RITCHIE

ndon, March 22.—Britain is ering over the fate of its "Lost on"—in other words, 64,800 whose names still stand on the of "unaccounted for" after the tally of the dead, the wounded, missing and the repatriated pris- from Germany, Austria and ey has been taken.

ere is an aura of romantic mys- clinging to this denomination of "Lost Legion," but the English e are not to be satisfied with nce; they demand to know what e fate of these sixty-four thou- odd who went out into the y maelstrom of war and re- d not.

Advertise In Papers.

ch day the pitiful little agate- advertisements in the morning rs, requesting information about and that beloved son or hus- tell the story of heart-break despair in thousands of homes e the footstep of the returned r has been awaited in vain. In homes waiting is more terrible the weeds of mourning.

inston Churchill, Minister of for War, replying to an inter- tion in Parliament on the sub- of the "Lost Legion" the other denied that the report of secret n camps in the enemy countries been substantiated so far. He d that a Central Inquiry Office was to be established in Frank- whence diligent search for the ng in Germany and Austria d be made.

Listed In Tribons.

o a list of those prisoners of not yet officially reported as riated, or whose death has not reported from Germanic sourc- ould soon be presented to the an Government, with the de- that an accounting for every be made.

w many stories of individual hness, of disappointed love or agrace buried in self-chosen ex- ation are concealed behind the ery of the "Lost Legion" none venture to guess. Perhaps many were prisoners in Germany have d to remain in the country and themselves beyond sight of kin easons which can never appear ry official reports of the War e.

64,800 Swallowed Up.

is likely that many an English- whose bones lie under a heap g at the bottom of some Ger- coal shaft has had his name d forever from enemy lists of ners by some impenetrable sub- ge.

t the grim fact remains that of than five million Britons who to war 64,800 have been swal- up without trace by the 's madness.

ole Grain Feeding Cause of Much Loss

t Lansing, Mich., March 21.— feeding of whole grain ws, a practice much employed me parts of the state, is a fruit- ource of loss to Michigan farm- according to the experiment sta- of the Michigan Agricultural ge. A number of trials conduct- cently by the experiment station brought out the fact that if corn oats are ground before feeding ws, much less will be lost than grain is fed whole. In the case hole corn fed to cows, it was that 22.75 per cent passed gh the digestive tract without t to the animal, while of whole and oats, 26.46 per cent was d.

ing the same experiment it was d that it seldom if ever pays d ground grain to calves, but t sometimes pays to fed ground to yearlings. Where whole was fed to calves, only 6.28 per of it was lost, while with whole only 2.98 per cent were lost hole corn fed to yearlings, per cent of it passed through digestive tract without being ated.

conclusion reached by the ex- enters was that it always pays d grain for old stock, that it mes pays to grind corn for gs, and that usually it does y to grind corn or oats for .

e was also a greater loss corn and oats were fed mix- ows than when either was fed

—Mr. and Mrs. Wallace 45 and 40 years old respect- were struck by a motor truck were struck by a street car and

Here's a German Rubber Tire

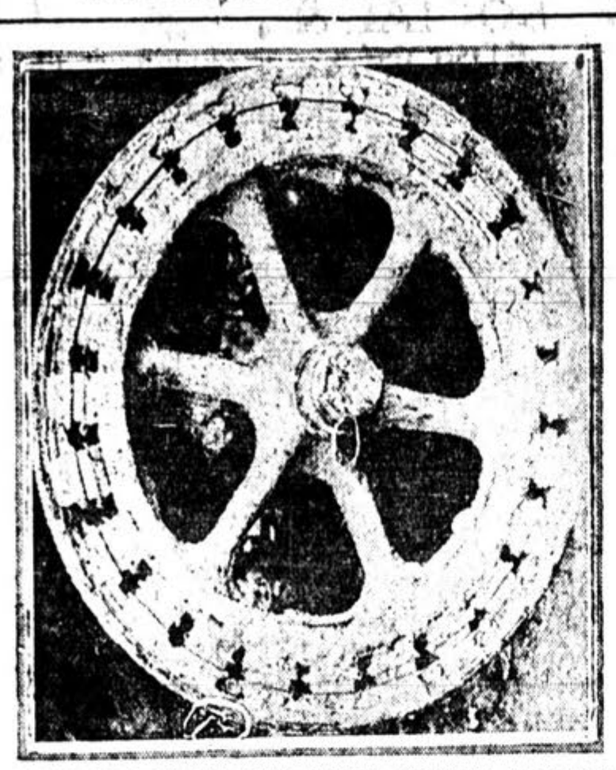

WHEEL USED BY THE GERMANS TO CONSERVE RUBBER—The rim is made of steel and the pads between the steel rim and the wheel are made of rubber. (C) Underwood & Underwood

FIGHTING 32ND

Stars and Stripes Own Tale of Part Michigan Men Played in War.

(Continued from Friday)

The 128th Infantry, attacking Fismes in the night of August 3-4, but repulsed with heavy losses, was relieved by the 127th Infantry, which late on the afternoon of the 4th, led by such officers as 1st Lt. Roy C. Dickop, who, after being mortally wounded, gave the order, "Charge," and led the assault of his company until he fell dead, succeeded in getting one battalion through the town. It dug in on the river bank and stayed there under an unceasing storm of machine gun fire which was also sweeping all the roads in the rear as far back as Dravegny.

Patrols Reach River.

Meantime, the 125th Infantry, in the left sector, was held to the bluffs by the enemy's fire, except for a few patrols which reached the river. Through the gallantry of officers like 2nd Lts. G. W. Kuhlman and J. S. Colton, and Sgt. W. A. Hartman, and the other enlisted men who accompanied them, the 107th Engineers had already thoroughly reconnoitered sites for pontoon bridges at Fismes, and by the morning of the 5th they had bridge material ready to lay but as no wagons could live in the town, and the north bank of the river was not secured, the material was not sent up too close.

During the 5th the French division on the right succeed in occupying the southern bank in its sector in force, while Col. Langdon, of the 127th Infantry, and Gen. Robert Alexander, who had succeeded Gen. Conner in command of the 63rd Brigade, labored to build up a line on the north bank by gradually passing individuals and small groups across the river.

127 Loses Heavily.

By that evening the losses in the long battle had been so severe that the 127th Infantry had less than 400 effectives left, and the other regiments were not in much better case, while the state of exhaustion of the whole division was such that the Third United States Corps, since August 4 commanding in place of the 18th French Corps, ordered it relieved by the 28th United States Division, and it retired for rest to the area between Dravegny and Cierges, the commanding general of the 28th Division taking command of the Fismes sector at daylight, August 7.

Attack on Juvigny.

There remains to be mentioned to the credit of the 32nd Division one more engagement, and this a very important one, previous to the battle of the Argonne—namely, its attacks on Juvigny.

Early in August the British and French armies began pounding in the head of the enemy's Amien's salient. Pressure also continued, but without much success, on the Vesle front, with the object of eventually pushing across the Aisne and recovering the old French positions on the Chemin des Dames.

About the 20th of the month, in order to aid the progress of both these attacks, the French began driving a wedge into the German front between Soissons and the Oise river, which by the 28th had developed a salient the left side of which flanked the enemy's Hindenburg line near the Oise, while its right side was moving eastward squarely across the flank of his defensive systems between the Aisne and the Ailette.

German Defense Fierce.

The Germans knew that if this flank attack could not be stopped promptly, their Vesle, Aisne and Chemin des Dames positions were all doomed, and perhaps Laon as well, and they fought fiercely to retain their foothold. From the vicinity of the Oise to Soissons, the 18th, 7th, 30th, 1st and 20th French Corps, constituting the 10th French Army, were pressing the attack, and on August 26 the 32nd United States Division, its strength to some extent though by no means completely, restored by replacements, was ordered up from its rest area near Dravegny to the 30th French Corps, where, during the night of August 27-28, it relieved the 127th French Division in the front line.

Holding Up Army Front.

To its left lay the 64th French Division of its own corps and to its right the 59th French Division of the 1st Corps. In front of it, at a distance of about a kilometer down a gradual, open hill slope, the embankment of the railroad from Soissons to Crecy-au-Mont crossed the divisional sector nearly at right angles, and about a kilometer beyond the railroad, in the middle of Juvigny southwestward toward the right flank of the 32nd Division and the left flank of the 59th Division.

The enemy's position here, to which he was clinging with all his power, was holding up the Allied advance along the 10th Army front, and the 32nd Division had been brought in specifically to smash thru.

Without time for previous reconnaissance, the 32nd Division, with the 63rd Brigade in front, the 126th Infantry on its right and the 125th Infantry on its left, moved forward early on the morning of the 26th, in conjunction with the 59th French Division and seized the line of the railroad where, however, the troops were so exposed to the enemy's raking that eventually resort had to be had to distribution in great depth, leaving a few men in shell holes at the extreme front while most of them lay back of the hill crest.

Assault Stopped in Tracks.

A violent enemy counter-attack down the branch of the ravine above mentioned was readily repulsed, and early the following morning, simultaneously with the whole 10th Army, the 32nd Division attacked toward Juvigny, accompanied by two companies of French tanks and company of cavalry, preceded by a 25-minute artillery preparation and covered by a rolling barrage.

But it was all to no purpose. The German machine gun emplacements in the ravines were so well covered that the artillery fire did them little damage. On the whole front the assault was stopped in its tracks and at evening the 32nd, having suffered severe losses, lay practically where it had lain in the morning, west of the railroad. Undeniably the Germans had scored.

General Advance Begins.

But their defensive success was not longlived. During the night of the 29th, the 63rd Brigade, to the command of which Brig. Gen. Frank R. McCoy had that day succeeded Brig. Gen. L. C. Covell, gave up the front line to the 64th Brigade, which went in with the 127 Infantry on the right and the 128th on the left. Before noon of the 30th, the 59th French Division began pushing ahead slowly against Chavigny and the ravines in its front, and at 3:30 p. m. a general advance of the 32nd Division commenced, the right of the line pressing northeast through the ravines toward Juvigny, while the extreme left was obliged to echelon back to the railroad grade to keep liaison with the division on its left, which could not advance against the machine guns ahead of it.

(To be continued.)

For a Bad Cold.

Take Chamberlain's Cough Remedy It has stood the test of time and can be depended upon.

CLEMENCEAU IS ALWAYS COMING OR GOING HOME

"Tiger of France" Flits In and Out of Residence Like Schoolboy.

Paris, March 22.—A gloomy six-story apartment building, fronting on the Rue Franklin, and as common place in its exterior appearance as thousand of other similar structures in Paris, is the home of Georges Clemenceau, the seventy-seven-year-old "youngster" who is known as the "Tiger of France."

For twenty-five years through all the ups and downs of his tremendously busy career, Premier Clemenceau's apartment, at No. 8 Rue Franklin, has been his home. And it is home in every sense of the word, for he keeps its precincts from only the most intimate friends.

Travels In "High".

The concierge of the building—and the concierge of every apartment house in Paris is the major domo as far as the fireside destinies and comforts of the occupants are concerned—is a stolid Frenchman, with bristling mustachios, whose chief duty seems to be to stand in gaping astonishment at the sight of his chief tenant. For the chief tenant, despite his years, enters the building like a gale of wind from the North, and departs with the speed of a Kansas cyclone. He travels in "high speed" all the time, to hear the concierge tell about it, and that gentleman, providing he knew American slang, would probably explain M. Clemenceau's lightning-like pedestrian activities in this manner:

"He's always going hell bent for election."

Meals Regularly.

As it is, however, the following liberal translation is the official explanation of M. Clemenceau's goings and comings at No. 8 Rue Franklin.

"He leaves at 10 o'clock in the morning, with one of his two secretaries. He comes back at 1 o'clock for his luncheon, after which he rests for a half hour. No one can see him at that timo. He will not permit it. At night he returns for dinner, but leaves again at 8 o'clock, and later he comes back for sleep. When?" An impressive shrug of shoulders follows. "When? Ten o'clock, 11 o'clock, 12 o'clock, 1 o'clock—any time!"

Possibly more of France's history of the past ten years has been made at No. 8 Rue Franklin than at any other place in Paris. But this fact does not efface the plain exterior of the dwelling house of the Permier, nor prevent the clanging of the street car, which every so often destroys the calm of the neighborhood by rattling past the house on a single stretch of track.

Always Curious Group.

In the morning, though, when the time approaches for the "Tiger" to leave his home, a group of the curious always congregates. There are old men, mindful of their former strength, who look in amazement at the fire and vigor of the "Tiger"—probably their senior in years—as he leaps into a waiting motor car. There are nursemaids with little children, who in hushed tone point out France's greatest man for the benefit of their charges.

The neighborhood that rejoices in the presence of M. Clemenceau was once known as the town of Passy, and was at one time a suburb of Paris. It was here that Benjamin Franklin, our first Ambassador to France, came to take the baths and also to spend the Summer season. There is quite an American atmosphere to the place, for Franklin is remembered by statutes and tablets while not far distant from the home of the Prime Minister is the statue of George Washington and also the Avenue du President Wilson.

PORT HURON—Thomas J. Peck, pioneer St. Clair County farmer and one of the best known of local Elks, is dead. He had the honor of raising the largest strawberries in the county.

Latest style in coiffure from Paris. This is the latest style in hairdressing, equally becoming to blonde and brunette. (C) Underwood & Underwood

Wanted Real Weapon When He Began Scrap

New York, March 22.—A returning officer brought the following story from the fighting front. He was commandant of a colored soldiers' company, inspecting his men shortly before they went over the top, he saw an implement, not provided for in regulations, swinging from a soldiers' neck by a piece of string.

"What's this?" he demanded.

"Why, Cap'n, boss, da's mah raz," said the soldier.

"Why is it suspended from your neck by a cord?"

"Ah may get to ve'y close quahtehs, Cap'n boss, an all Ah'll have t' do twill t yank on d' raz. D' cord will snap an Ah'll shore be ahmed."

"But you have your bayonet for close work, Rastus."

"Bayonet!" sniffed Rastus. 'Cap'n boss, you jes doan know how t' fight wid a real weapon use d' bayonet. If'n Ahm t' be in a real fight, Ah wants a real weapon. Please, Cap'n boss,' doan tak' mah raz' away."

He carried it.

THREE RIVERS—Measures being employed by Michigan to reduce the death rate in the state were discussed by Lieut-Gov. Luren Dickinson, at the fathers and son's banquet here.

MARKET REPORT

Chicago, March 22.—The following quotations on farm produce were issued here today:

BUTTER—65½c.
EGGS—38½c.
POTATOES—$1.60 to $1.80.
TURKEYS—31c.
FOWLS—33c.
ROOSTERS—22c.
SPRINGERS—33c.
GEESE—20c to 23c.
DUCKS—31c to 33c.
TIMOTHY—$33 to $34.
STANDARD—$31 to $32.
CLOVER—$20 to $26.

ALBION—Mrs. Wesley Hunsberger, whose husband was an Albion College graduate and Michigan clergy, died at Los Angeles, California.

Publish Letters.

The Morning Press invites its readers to use the columns of The Press to publish letters on matters of public interest. All communications should be addressed to the editor and must be signed; unless they are signed they will not be published. Writer should state whether or not he desires his name to be used in publication of the letter.

HORSES

We have just received a complete new stock of choice farm, logging and general purpose horses.

We shall continue to treat our customers with every possible consideration.

HESSEL'S SALES STABLES
Walter Hessel, Mgr.

Auction Sale

As I have sold my farm and will retire I shall sell at public auction on the farm two miles south and one-half mile east of Bark River, beginning at 2 o'clock

SATURDAY, MARCH 29th

THE FOLLOWING PROPERTY TO-WIT:

SEVEN MILCH COWS

ONE FRESH, BALANCE COMING IN SOON.

FARM MACHINERY

Lumber wagon, spring wagon, set bob sleighs, broad-cast seeder, mower, reaper, two plows, spring drag, hay rake, feed cutter, fanning mill, set express harness, De Laval cream separator, and other articles too numerous to mention.

ABOUT FORTY CHICKENS

TERMS OF SALE: All sums of ten dollars and under, cash. On sums over ten dollars time will be given on notes with approved security drawing seven per cent interest. Those desiring credit should arrange with clerk before day of sale.

NELS JOHNSON, Owner.
A. THEODORE SOHLBERG, Clerk.
Bark River.

Silvermans

Fashion's Newest Edicts for Spring

Clever and charming originations and reproductions of the most beautiful creations introduced in this season may be seen in our present Spring showings of

Tailleured Suits
Misses' Suits
and Dolmans

Fashion has created no smarter models. The presentations are unusually diversified and introduce a host of delightful inspirations that will meet the approval of the most discerning.

Tailleured Suits,
$25 to $75

Misses' Suits,
$35 to $55

Capes and Dolmans,
$42 to $95

We have on exhibit some stunning new Dresses and Suits which we invite you to see. They are beautiful.

Wood Unloaders WANTED

35 CENTS PER CORD

Delta Chemical Co.
WELLS, MICHIGAN

PRESS CLASSIFIED COLUMNS

FOR SALE

FOR SALE—Nine room house with modern improvements. Phone 381, 619 Elmore St. 2579-11-tf.

FOR SALE—Desirable residence property known as the Norton property, corner Harrison avenue and Ayer street. For particulars and price, apply to Mrs. Mary E. Norton, phone 676. 2740-36-tf.

FOR SALE—$100 Diamond Disc phonograph in fine condition and $75 worth of records. Will take $75 cash. Call 64 and ask for Mr. Woodworth. 1602-64-tf.

FOR SALE or exchange for city property, 40 acres of land at Pine Ridge. Inquire at 930 Stephenson avenue. 2787-89-12t.

FOR SALE—At a bargain. House and desirable corner lot at 223 South Lake street. House can be readily arranged by the purchase to accommodate two families. Inquire Leslie French, Trustee. 2794-80-6t.

FOR SALE—One 1917 model touring car in good condition; one model 490 Chevrolet in A-1 condition. Call and look these machines over. 1623 Ludington street.

FOR SALE—leather bed davenport leather rocker, like new. Call 579W. 1625-78-tf.

FOR SALE—Eggs for hatching from Tom Barron Hogan tested free range hens. Price, 15 eggs $1.25; 30 eggs $2.10; 4 doz. and up per doz. 90c. Prepaid to destination by parcel post. Can furnish up to 4,000 eggs per week. Cloverland Poultry Farm, Escanaba, Mich., R. 1. 1694-90-tf.

FOR SALE—Sheep. 125 ewes, healthiest, easiest handled sheep in Cloverland. Bred to registered rams. Lamb in May. Will divide this flock to suit. Also 30 selected yearling ewes. I give free the services of a registered ram to every farmer buying 50 or more ewes. I will accept part or all in Liberty Bonds. Cheever Buckbee, 719 Ludington street. 2786-79-tf.

FOR SALE—A five room house with all modern equipment in good location. Cheap is deal can be made soon. Write P. O. Box 90, City. 1631-71-12t

WANTED

WANTED—To rent a small modern cottage by couple who have no children. If you have same please phone 1028. 2793-80-6t.

WANTED—Barber; $20 guaranteed; good over money, modern shop. Doug. Bolton, 81 Sheldon St., Houghton, Mich. 2795-75-3t

WANTED—To hear from owner of good farm for sale. State cash price, full particulars. D. F. Bush, Minneapolis, Minn. ex-mar.23

FEMALE HELP WANTED

WANTED—Girl for general housework. Mrs. F. D. Davis, 1012 Second street, telephone 584J. 1618-77-tf

WANTED—Girl for general housework. Inquire of Mrs. John A. Semer, 318 Michigan avenue. 1629-79-tf.

BUSINESS DIRECTORY

DR. R. E. HODSON
Dentist
Strand Theatre Block
Bell Phone 59 and 458
Hours:
9:00 to 12:00 a. m. Escanaba
1:30 to 4:30 p. m. Mich.
Closed Saturday Afternoons

DR. C. J. CORCORAN
Dentist
Olson Block
Office Hours:
9:00 to 12:00 Evenings by
1:30 to 5:00 p. m. Appointment
1105 Ludington St.

A. L. LAING, M. D., C. M.
Practiced Confined to Surgery and Diseases of Women.
Office at Laing Hospital, 906 S. Mary.
Office Hours: 9 to 12 daily.
Except by Appointment

LEWIS & PIERSON
Lawyers
General Law Practice.
Ground Floor First National
Side Entrance Bank Building

JAMES S. DOHERTY
REAL ESTATE, LOANS, RENTING.
If you want to buy or sell Real Estate, call on me.
1120 Hale St. Phone 412J

DR. FREDERICK HIRN
Dentist
Over West End Drug Store
Office Hours:
9:00 to 12:00 a. m.
2:00 to 5:00 p. m.
Phone 1281

MISCELLANEOUS

WEALTHY Young widow wants trustworthy, home-loving husband, old as 60 considered. Mme. Box 584, Los Angeles, Cal. 1680-68-4ts.

MISCELLANEOUS—Cash for old false teeth (broken or not.) I pay $2.00 to $25.00 per set, also highest prices for Bridges, Crowns, Watches, Diamonds, Old Gold, Silver and Platinum. Send NOW and receive CASH by return mail, your goods returned if price is unsatisfactory. L. Mazer, 2007 S. 5th Street, Philadelphia, Pa. 2874-51-1mo.

ESCANABA New and Second Hand Furniture Store. We buy, sell and exchange. Also do upholstering work at reasonable prices. Umbrellas repaired and recovered. Goods called for and delivered. 1012 Ludington street, phone 1033. 3tf.

YUOR FORTUNE TOLD—Send dime, age, birthday for truthful, reliable, convincing trial reading. Hazel Hause, Box 1408, Los Angeles, Cal. 75-4sun.

CALIFORNIA WIDOW, 32, worth $25,000. Maiden 21, worth $60,000 anxious to marry honorable gentleman. Mrs. Warn, 2216½ Temple, Los Angeles, Cal. 75-4sun.

LONE Widower, worth $100,000 seeking early marriage. Messenger, B574, Los Angeles, Cal. 1680-68-4s.

U. S. Government wants Railway Mail Clerks. Men-women, 18 to 35. Pleasant, fascinating work. Commence $92 month. Examination coaching free. Franklin Institute, Dept. 181 N, Rochester, N. Y. 1659-mar5-9-16-23-30

LOST AND FOUND

LOST—Large yellow dog with disfigured eye; reward if returned to 602 South Elmore street, phone 163W. 2779-79-tt.

LOST—Cloth belt; mustard color. Finder please notify this office. 2797-82-3t

LOST—Parker fountain pen. Liberal reward for the return to the Liberty cafe. 81-3t.

FOUND—Ladies purse containing small sum of money and keys on Northwestern train at Little Lake. Owner may have property by proving same and paying for this ad. Inquire of M. Perron, Escanaba, Mich. 1631-81-3t.

FOR RENT

FOR RENT—Three furnished rooms for light house keeping. Inquire at 1010 Escanaba avenue. 1630-80-3t.

FOR SALE—Six room house, good location. Apply 1812 Wells avenue. 2795-81-3t.

STORAGE ROOM—The Schram Hide House has storage room for about six more cars. Rate $3.00 per month. 1398-339-tf.

DRY HARDWOOD

Either 4-foot; 16-inch blocks or split ready for the cook stove.

Prompt delivery to any part of the city.

PHONE 248

NOTICE

Place your order now if you want a monument or marker erected for Decoration day. Open evenings.

Escanaba Granite Works
1502 Ludington Street

Now be candid about it! Where in this town or any other can you get such quality of beef at the low prices asked you here?

Native steers, bee ribs, lb. 22c
Native steers, beef ribs and pot roast, per lb. 24c
Native steers, beef round steak, per lb 30c
Native steers, beef Sirloin per lb. 33c

It takes a lot of pounds just now at above lower than low prices to make both ends meet. Will you help us move the pounds so as to enable us to keep on serving you as we would have you serve us?

Yours
Central Cash Market

ESKY BOWLERS LEAD TOURNEY

Total Pins Gathered by the Home Crew Holds Mark at Marquette.

MARQUETTE—Munising, the last team to bowl Friday night, failed to reach the mark set by Escanaba—2,601—in the five-man event. The Paper Mill City's pinsters, however, piled up 2,198 in their initial appearance in upper peninsula bowling tournaments.

Acker, with 485, headed the list of Munising bowlers in the team.

The Delft Senior team, of Escanaba, rolled 2,601, making high score in the five-man event. Although a good score for the first day or two of the meet, it was expected this total would not hold up after today.

Blake, for the Seniors, was high, with 566, sticking up 206, 214 and 146. Taylor, Escanaba's strong man, as anchor for the aggregation, held his end with 532. Lenz, with 495, was the only man to go under the 500 mark.

The Delft Juniors failed to reach the mark set Thursday night by the Eye Openers and Old Timers. Their score was 2,242.

Taylor, Boyer and Blake stuck up 1,497 in the trios, for the Delft Seniors, as against 1,331 of the Juniors. Olmsted led the Juniors with 503, while Blake was high for the Seniors with 534.

Five-Man.

Delft Seniors—				Total.
Blake	206	214	146	566
Boyer	154	183	166	503
Lenz	158	154	183	495
Olmsted	191	134	180	505
Taylor	155	178	199	532
Delft Juniors—				Total.
F. Johnson	177	168	151	496
L. Morin	114	136	142	392
Gries	122	158	175	455
J. Johnson	136	154	158	448
Joint	141	171	130	452

Health and Height Count.

Every flying man in the United States air service has to undergo a strict medical test periodically in order that he may be classified in one of four grades. "AA" men are the few who can stand air work at altitudes above 20,000 feet. "A" men can stand the strain between 15,000 and 20,000 feet, while the "B" class consists of pilots for duties between 8,000 and 15,000 feet, and the "C" group includes all airmen fit only for service between ground level and 8,000 feet. It has been found that airmen of most robust physique cannot stand the sudden changes of air pressure entailed by diving and rapid climbing for any length of time. Hence the frequent medical examinations, carried out by experts who have drawn up a carefully calculated standard of efficiency.

She Did.

She was a four-flusher, particularly as to her abilities in various sports. "Do you golf?" he asked.

"Oh, I love golf," she answered. "I play at least 36 holes twice a week."

"And how about tennis?"

"I won the woman's championship in our state."

"And do you swim?"

"The best I ever did was a half mile straight away," she replied.

Somewhat fatigued he changed to literature. "And how do you like Kipling?" he asked.

"I kipped an hour only yesterday," was her unblushing reply.—Journal of the American Medical Association.

Large Offer for Map Haig Used.

Offers up to $1,750 have been received for the map used by Sir Douglas Haig in the direction of the British armies on the western front October 8 and three following days, and sent to the lord provost of Glasgow's secretary for disposal in aid of the king's fund for disabled officers and men. The map eventually will be put up at auction.

Collar Button Causes Divorce Suit.

An elusive collar button was responsible for Andrew J. Emmert abusing his wife, Angeline Emmert, according to her testimony before a master in chancery in suing for divorce. She said when he dropped his collar button and she would not search for it he struck her. A divorce decree is recommended.—Pittsburgh Chronicle Telegraph.

British Cabinet in Urgent Labor Talk

London, March 21.—The British cabinet is meeting this evening to consider the labor situation. No report was forthcoming as to what steps might be taken to prevent the threatened nation wide strike of the "Big Three."

KALAMAZOO—Kalamazoo is perhaps fruit crop in the fruit belt of Michigan is brighter than at any time in the last 10 years, growers report. The mild weather during the winter has prevented a freezing and at the same time kept the buds from

HER SACRIFICE

By PEARL B. MEYER.

Mabel carefully placed the dishes in the big, bright dishpan. Is further introduction necessary? Surely the discerning will understand that Mabel was mistress of the house, not maid.

Her gaze wandered often from her task to the view framed by the long window John had put in above the sink for this very purpose. And the view—the garden—kitchen garden, of course, but so attractively arranged in neat plots and so gayly bordered by nodding flowers that the eye could not help but reap joy and gratification with every casual glance—the low hedge and the fruitful, John-tilled fields beyond.

In Mabel's opinion, the whole view was there for only one purpose—to form a fitting background for the broad-shouldered figure of John. Shirt-sleeved, with arms comfortably crossed and supporting his favorite briar in one hand, he leaned against the granite gatepost and thought things out.

As if she could read through that thick mop of hair into his head, she knew his thoughts. She also knew they had been the same for weeks.

She watched him gravely, her hands hanging idly in the cooling water. He could never solve his problem alone.

Mabel wiped her hands deliberately, still gazing fixedly from the window. She felt that the moment for her to act had come. Leaving the dishes unwashed in the pan, she sped through the door, down the path and halted, panting at John's side.

She felt his gaze resting on her; but she could not lift her eyes. Staring hard at the pipe in his hand, she sought vainly for speech. The tumultuous thoughts that had flooded her mind so recently had ebbed as completely as if they had never been. At length:

"John, your pipe's gone out again."

"Bless me," ejaculated John, in an amused tone. "Is that what you ran all the way from the house to tell me?"

Angry with herself that she should be so cowardly, torn by emotions she could not express, Mabel hid a tear-wet face against her husband's sunburnt arm.

"Out with it, girlie," he said encouragingly.

Mabel raised her head and smiled into his eyes. Then she plunged into the very heart of her subject.

"You can enlist, John."

Her husband's face expressed mingled emotions. He slowly shook his head.

"You know as well as I do that my duty is here on the farm since I can find no one to take over the management. I can't leave and allow my crops to waste in the fields. What is the use of rehashing these arguments? I've gone over them a thousand times every day."

"I have a secret," commenced Mabel abruptly. "Last year when I visited Della, we both took the summer course in farming. Naturally, John—" her eyes twinkled—"I don't know quite as much as you; but I have been all ears and eyes ever since I returned. Haven't you noticed how many questions I've asked?"

John did not reply. He stood looking over her head far off toward the eastern horizon.

Mabel felt a catch in her throat, but went bravely on.

"I know all about farm accounting, and testing seed and—and—everything," she concluded comprehensively. "Really, John, dear, I studied awfully hard, and I've been at it ever since. I shall never again want to leave the farm to live in a city. Why, every time I turn round outdoors now I learn something new. I think if farmers' wives would all hire women to do their housework, and only had to think of meals to eat them, they could be so contented, and would feel so professional and grow so healthy working with their husbands out in God's fresh air. I have grown to love outdoors in such a wonderful seeing way that sometimes I can't stand the thought of a roof over my head."

As she talked, John's hands were tenderly smoothing her soft hair back from her eager, flushed face.

"Little wife, little wife," he whispered.

"John, dear, I honestly feel convinced that, with what advice our good neighbors would give me if I needed it, and what I can always receive from the university for the asking, I could manage. And with the whole department of agriculture fairly dancing up and down with eagerness to answer all my questions—how could I fail? I never dreamed how many friends the farmer has until I began to study and to poke through your files of compiled information." She looked anxiously into his face. "You believe me?"

"Mabel—yes," he ejaculated. "But, dear, it isn't easy—even for a man."

She slipped her arms around his neck.

"Women are doing a thousand things today that are not easy—even for men. Shall I do less for others? There is nothing to keep you. You can go—John." His name had never seemed sweeter from her lips than at this moment.

He drew her closer to him, her dark head against his heart. For a long time they gazed deeply into each other's eyes; then, their faces turned toward the western sky where the last color echo of the sunset glorified the clouds.

"Yes," he said softly, "I will go."

SOCIAL & PERSONAL

Entertains for Soldier.

Mrs. Edward J. Legault will entertain at her home tonight in honor of Lawrence Reiter, Company L man of Menominee, who has returned from service with the American forces overseas. A 6 o'clock dinner will be served, followed by a program of social diversions.

B. R. Meets.

Members of the B. R. club were entertained Saturday afternoon by Miss Mary Campbell at the home of her aunt, Mrs. O. T. Hoffman. Social amusements were enjoyed during the afternoon and a 5 o'clock tea was served.

YOU WILL FIND ME AT THE SODA WATER FOUNTAINS, SOFT DRINK PARLORS AND GROCERY STORES. I AM MADE OF PURE FRUIT JUICES, BLENDED TO MAKE A REAL DRINK. SOLD BY THE GLASS OR BOTTLE—"MUSCADEL." 2891-70-tf.

We are the big noise in the fuel line. Telephone 810. Birds Eye Veneer Company.

Miss Kathryn Horton arrived Saturday morning from Lake Forest, where she is attending the university, to spend the spring vacation with her mother, Mrs. Frances B. Horton.

Frank J. Sullivan returned to Marinette Friday after a week's visit with friends here.

Kratze brothers modern store wants additional sales ladies who have had experience. Apply at once at the store. 1t.

The Misses Olive LaFave and Rozella Loeffler, who teach in the Cornell schools, are spending the week-end at their homes here.

Garrett Arneld left Saturday for Arnold, Mich., to spend Sunday at the home of his parents.

Wesley Teniss is spending the week end at his home in Bark River.

Joseph Labresh of Perkins and Henry Larons of Brampton were here Saturday.

Adam Krutch of Harris was here on business Saturday.

Peter Shire of Cornell was a business caller here Saturday.

William Adolph left Saturday night for Green Bay.

We have many wood imitators, but Cloverland brand wood spells comfort morning, noon and night in the fuel line. Telephone 810. Birds Eye Veneer Company.

Mrs. F. H. Rathke and son of St. Paul are guests at the home of Dr. and Mrs. A. F. Snyder. Mrs. Rathke formerly was Miss Marie Snyder of this city.

Cyril Boudoin and Miss Jane Beaumier are spending Sunday with their parents at Schaffer.

G. Steede of Menominee was a guest at the home of Mr. and Mrs. Steede, 221 Oak street, Friday.

John Wheeler of Powers, who recently returned from overseas service, is visiting relatives here.

Miss Marie Boudreau has taken a position in the suit and cloak department of the Fair store.

Mrs. Raymond Buell returned Friday from a trip to Minneapolis, Duluth and Red Top, Minn.

Norman Sjogren of Menominee arrived last night to visit at the home of his sister, Mrs. Edward Legault.

Jerome Cayen, 7-year-old son of Mr and Mrs. F. C. Cayen, underwent an operation at the St. Francis hospital Saturday morning for relief from appendicitis. He was reported as having gone through the operation successfully.

Kratze brothers modern store wants additional sales ladies who have had experience. Apply at once at the store. 1t.

Mrs. Tasch and the Misses Viola Garin and Crilla Perow of Bark River were here shopping Saturday.

Mr. and Mrs. Nicholas Berens and son, James, visited in Marinette Friday.

Your spiritual advisor in pronouncing the last sad rites says dust to dust, ashes to ashes. Let us add, burn Cloverland half round, butt and split hardwood and save the ashes for spring gardening. Birds Eye Veneer Company.

The New STRAND

TODAY
Matinee, 2:30, 5c and 15c
Night, 7:15, 8:40, 5c, 10c and 20c
War Tax Extra

MARY PICKFORD
—in—
"THE DAWN OF A TOMORROW"
A Paramount Picture

The old man had the evidence that would save her sweetheart's life. But the old man couldn't easily testify because he was near Death's door. How to prolong his life? The doctors said "Impossible!" But "Glad" did it by "wishin'." What's that? Come and see!

ADDED ATTRACTION
'Bums and Boarders'
Big V 2-Reel Comedy

Tomorrow and Tuesday Nights
Alice Brady in
"THE WORLD TO LIVE IN"

6 BELL-ANS
Hot water
Sure Relief
BELL-ANS
FOR INDIGESTION

Ladies & Gents:

Now is the time to have your Spring Hats cleaned and reblocked. We make them look like new. Special attention given to Dyeing of Ladies' Hats. Bring in your Panama Hat and let us clean and reblock it.

ESCANABA SHOE SHINING PARLORS

700 Ludington St. Next to the Delta Hotel.

Federal Miniature Mazda Lamps

are the best for your auto. Purchase them from the following dealers:

ESCANABA:
E. O. Anderson
L. Vanderburghe
L. K. Edwards
L. F. Pepin
Geo. Mackillican
Bloom Brothers

NORTH ESCANABA.
North Escanaba Garage

GLADSTONE.
Anton Larson
Gladstone Auto Sales Co.

SPALDING, MICH.
Grapel Auto Co.
Duquine Auto Co.

RAPID RIVER.
C. O. Carlson

POWERS, MICH.
Powers Garage

HERMANSVILLE, MICH.
Taylers Garage

MENOMINEE, MICH.
Chas. G. Janson

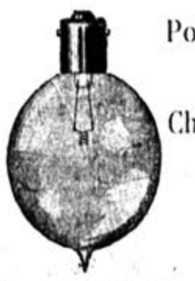

HOME ELECTRIC CO.
LIGHTNING SERVICE

Federal Miniature Mazda Lamp Distributors.
ESCANABA, MICHIGAN

Perkins Farmers to Have Meet Tuesday

Ford J. Allen of the North Western railroad will address the farmers of Perkins both Tuesday afternoon and evening at the town hall in a meeting promoted by B. P. Pattison, county agricultural agent. Mr. Allen will talk on dairying and Mr. Pattison will discuss soil fertility. An invitation has been extended to every farmer to attend the afternoon and evening session.

Tom Powers submitted to an operation at the Laing hospital Saturday.

KALAMAZOO—George Webster, a motorman, sold for $1.80 the skin of a muskrat, which had been run over by the street car he was in charge of.

GRAND RAPIDS—Resolutions favoring the League of Nations were adopted by ministers of the Reformed Church of Western Michigan in conference here.

MT. PLEASANT—Postmaster Sanford has been instructed to ask bids for a new Federal building for Mt. Pleasant. The site for the new building was purchased before the war for $6,800.

Stock Market Has Reactionary Trend

New York, March 22.—The stock market developed a reactionary tendency in the latter part of the session today, following an urgent buying movement which in the first hour of trading placed many issues at new high levels for this movement and in some instances the highest "in their history."

Miss Clio Dewey, who is a student at Lawrence college, arrived Saturday morning from Appleton to visit at her home on South Campbell street.

Great Sale

FACTORY SAMPLES

Women's and Misses'

Spring Shoes Oxfords & Pumps

Tuesday, March 25

9:00 O'Clock A. M.

Here's your chance to pick up a wonderful bargain—two or three pairs of highest grade shoes for the price of one. If you can wear sample sizes 3½ and 4—count on securing the biggest Shoes Values for your money. Every single pair—Spring seasons samples—made by the usual care—and finished like samples only all finished. Complete sample lines from two of the country's best known Shoe Manufacturers are here.

CHOICE FROM THE LOT

$3.95

In the lot are samples of Shoes that in a regular retail way, would sell as high as $12.00. But being only in small sizes and only 1 pair of a kind—the best ones will be picked up first.

SO ITS ADVISABLE TO BE HERE WHEN SALE OPENS AT 9 O'CLOCK TUESDAY MORNING.

Some of these Shoes will be on display, Ludington Street window, Sunday and Monday.

FAIR SAVINGS BANK THE BIG STORE OF ESCANABA

O'LEARY JURY IS STILL OUT

Thirty-six Hours of Deliberation Fail to Bring a Verdict.

New York, March 22.—The jury trying Jeremiah A. O'Leary to defeat the draft and the espionage act violation reported to Judge Hand at 11 o'clock tonight that it had not reached an agreement and the court sent the jurors to the Hotel McAlpin for the night.

New York, March 22.—The jury which heard evidence against Jeremiah O'Leary, charged with conspiracy to obstruct the draft and violation of the espionage act, is still deliberating over a verdict tonight, having returned to the jury room from dinner at 8 o'clock. With the exception of time for sleeping and meals, the jury has been considering the case of O'Leary and his co-defendants since 11:50 o'clock yesterday morning.

HERE'S MORE OF STAND ON ROADS

A great many of the voters in both the city and county favor the road bonding issue, a straw vote taken by a Morning Press representative indicates. More than 75 per cent of the voters are openly in favor of the bonding issue and do not hesitate to say so. About 15 per cent are luke warm on the subject and the other ten per cent are decidedly against the issue.

Here Are Two Interviews.

Two more men of the county were interviewed yesterday, the selection being made at random. Here's what they say:

W. J. Micks of Gladstone: "If we want a real county we want real roads. We can't get in or out of the county without good roads. There is no reason that I can see why we should not vote for the bonding issue. I am for it."

O. E. Anderson of Escanaba: "Naturally, from the standpoint of a dealer in automobiles for both pleasure and business purposes, I would endorse the movement. But aside from that, I honestly believe the road bonding issue would have my wholehearted support, even were I less interested in automobiles, or not interested in them at all."

Few Are Against It.

In a series of interviews conducted for the past several week, the Morning Press representative has found but one man who declares himself unqualifiedly against bonding in any form, much less for good roads.

Several farmers were found to be against the measure but they would not make any statement to that effect. Another man—a laborer who never expects to own an automobile because his family will require all he earns for years to come—said he hadn't given the matter much thought, but that he could see no reason why he should stand in the way of improvements.

ENGLAND PLANS AGAINST HUNGER IF MEN STRIKE

London, March 22.—Following the conference with railway men today there were indications that the position of the cabinet had not been influenced. President Thomas, of the Railway Men's Union, said:

"There is danger of a strike but every avenue to secure peace is being explored."

The food ministry has made elaborate arrangements to supply the country with food in the event of a railway strike.

ADRIAN—Women were nominated for nearly every office at the township caucuses held Monday and and Tuesday night. The new voters will seek every office from supervisor to justice of the peace, and one woman was nominated for constable.

Dinner Today At American Cafe

Noodle Soup
Olives New Onions Celery
Fricasse Chicken
Roast Pork, Apple Sauce
Potatoes
Mash Boiled
Peas Combination Salad
Pie
Apple Pumpkin Cocoanut
Tea Milk Coffee
Sunday, March 23.

BOSTON Market Letter

By J.A. MINNEAR & CO.

BOSTON COPPERS.		
Ahmeek	63.00	65.00
Anaconda	61.75	61.87
Calumet & Arizona	58.00	59.00
Calumet & Hecla	395.00	400.00
Centennial	12.50	13.00
Copper Range	40.00	41.00
Greene	42.25	43.00
Inspiration	47.50	47.62
Lake	3.25	4.00
Miami	22.75	23.25
Mohawk	52.50	53.00
North Butte	10.00	10.25
Osceola	45.00	46.50
Quincy	51.00	52.00
Ray Consolidated	19.75	19.87
Utah Copper	72.62	72.87
Wolverine	16.50	17.00
CURBS.		
Copper Mines	4.87	5.00
North Corn	15.25	16.00
Seneca	13.50	14.00

Ishpeming, Mich.—The market opened today with first sales from a fraction to 1 and 2 points higher. Steel common sold to 100 5-8, Utah Copper to 74 and Aanconda to 62½, Inspiration 48 3-8 and Kennecott to 31 7-8. After the early strength, profit taking was noticeable and for the rest of the session there was considerable evening up. The trading was on a large scale and there seemed to be excellent buying on the dips. There is yet, a big short interest in the New York market and the buying recently reported to have been for big interests, so it would seem as if higher prices would be in order. New York interest are more friendly to the coppers and after the close today, were advising buying Steel and Copper shares. While the Metal situation has shown only slight improvements, it is argued that the present situation has been more than discounted, and that the short interest alone brings about a rally. Mohawk declared $1.00 quarterly dividend, payable May 1st to stock of record April 12, last quarter $2.00 was paid.

Directors of the Anaconda Copper company are scheduled to meet next Tuesday, March 25, to take action on the quarterly dividend.

STATE OF MICHIGAN.

Twenty-fifth Judicial Circuit, in Chancery—Suit pending in Circuit Court for the County of Delta, in Chancery, at Escanaba, on the 17th day of February, A. D. 1919.

Laura Steel,
Plaintiff.
vs.
Guy Steel,
Defendant.

In this cause it appearing that the Defendant's residence cannot be ascertained after due inquiry, and that it cannot be ascertained in what state or county the Defendant resides, but that his whereabouts are unknown, therefore on motion of C. D. McEwen, attorney for Plaintiff, it is ordered that the defendant enter his appearance in said cause on or before three months from the date of this order and that within twenty days the Plaintiff cause this order to be published in the Escanaba Morning Press, said publication to be continued once in each week for six weeks in succession.

JOS. F. CUDDY,
Circuit Court Commissioner,
Delta County.

C. D. McEWEN,
Attorney for Plaintiff.
Business Address:
Escanaba, Michigan.

46-6tues.

Quaint Packing of Eggs.

In many Korean towns one sees piles of eggs outside the shops, done up in straw rolls. This is the Korean method of packing eggs. There are, as a rule, ten eggs in a roll, and the straw casing is so cleverly twisted and so strongly woven that it can be moved without fear of the eggs falling out. A native will lift up a roll, place it across his shoulders and march away, and though the roll may sway dangerously to and fro, its contents always remain intact.

ALBION—Paul C. Jamieson, instructor of agriculture, charges that in taking samples of milk sold in the city he found that one dealer was selling skimmed milk to his patrons.

STOP CATARRH! OPEN NOSTRILS AND HEAD

Says Cream Applied in Nostrils Relieves Head-Colds at Once.

If your nostrils are clogged and your head is stuffed and you can't breathe freely because of a cold or catarrh, just get a small bottle of Ely's Cream Balm at any drug store. Apply a little of this fragrant, antiseptic cream into your nostrils and let it penetrate through every air passage of your head, soothing and healing the inflamed, swollen mucous membrane and you get instant relief.

Ah! how good it feels. Your nostrils are open, your head is clear; no more hawking, snuffing, blowing; no more headache, dryness or struggling for breath. Ely's Cream Balm is just what sufferers from head colds and catarrh need. It's a delight.

The Victory Liberty Loan

—is to be our last *Big Opportunity* for investing to insure the fruits of victory—a world democracy and permanent peace.

Our soldiers' work is done, but *we who have helped at home* have still our part to complete.

Now comes the test—prepare to do your part in a big way.

"Let's Finish the Job Right!"

Escanaba National Bank

Escanaba, Mich.

OBITUARY.

Bichler Funeral.

Services will be held over the body of John Bichler, prominent farmer of Groos who died several days ago, Tuesday morning at 9 o'clock at the St. Joseph church. Burial will be made in the St. Joseph cemetery.

The body will be taken to the home at Groos this morning from the Allo parlors where it has been held for the past several days.

Two sons who reside in Canada—Bert and Harry—have been awaited and they are expected to be here for the funeral.

Mrs. Theodore Lacasse.

Funeral services for Mrs. Theodore Lacasse, whose body arrived Friday night from Detroit, were held yesterday morning in St. Anne's church.

SOCIETY

Miss Champion a Bride.

NORWAY—Will Donovan of Loretto returned from France recently and since Monday has been back on his former job at Loretto mine. Before departing for France early last summer Mr. Donovan took unto himself a bride, a fact that had been kept secret even from his most intimate associates. The bride was Miss Gertrude Champion of Iron River, and the ceremony was performed by the Vulcan clergyman, following which he embarked for France, to continue the carrying on of duties that had been assigned him for eight months at Great Lakes, viz., aeroplane shop work.

Roy Starrin is visiting friends in Chicago.

Registration Here of Women Comes to Close

With 2,034 women registered in the city to date, the registration was brought to a close at 8 o'clock last night by City Clerk Carl E. Anderson. There will be no more registration until the general registration of April 5, just prior to the spring election.

Since March 6 a total of 319 women were registered. In that period 115 men were qualified as voters. Before March 6 the total women qualified was 1,715. The registration by wards since March 6 follows:

First	23
Second	22
Third	39
Fourth	53
Fifth	71
Sixth	67
Seventh	44
Total	319

BAD AXE—G. E. English has been nominated on the city ticket for mayor. Miss Nellie Dean was nominated for constable.

ALGONAC—Capt. John Harrow, Great Lakes mariner, is in a critical condition following a paralytic stroke. His wife died Sunday.

KALAMAZOO—One hundred soldiers in uniform will be the guests of the Holland American Society of this city, at a patriotic banquet to be held early in April.

BAY CITY—When August Elias, local jeweler, was held up at his store by a masked robber with a revolver the unexpected appearance of Mrs. Elias caused the bandit to flee.

"THE BANK OF THE PEOPLE"

Established 1871 Nationalized 1887

To Those Holders of Second Liberty Loan 4% Bonds Who Did Not Exchange Them:

The Treasury Department will now allow you to exchange your 4% Bonds for 4¼% Bonds, provided that the exchange shall be made either on May 15th or June 15th, 1919.

You should make this exchange.

Bring your 4% Bonds to us now. We will give you a receipt and attend to the matter at the proper time.

This is probably the last opportunity that will be given.

A charge of 25c will be made to cover actual expense.

The First National Bank

ESCANABA, MICH.