





REFRESHING - PURE - NOURISHING.

Our Beer is brewed of the best hops and malts, without adulterants of any nature by a graduate of the Chicago Brewing Academy.

The Best Technical and Practical Skill, Long Experience as Brewers.

PHIL. SCHEUERMAN BREWING CO. Hancock, Mich.

MICHIGAN LAND & IRON COMPANY (Ltd.)

PLAT No. 1 AT MARQUETTE, MICH.

Land situated just south of the shops and round house on the branch line of the L. S. & I. Ry from Presque Isle to Marquette, and in close proximity to its freight yards and docks.

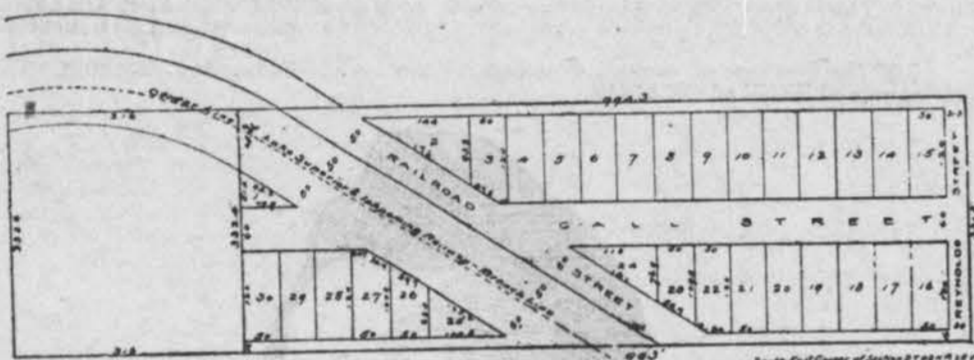

For particulars, etc., enquire of the MICHIGAN LAND & IRON CO., MARQUETTE, MICH.

[7-17-14]

THE TROUT CREEK LUMBER CO., TROUT CREEK, MICH.

Short Length, Quarter Sawed

Bevel Siding or Clapboards.

It Does Not Warp... This siding has the commendation of all users. It is CHEAPER than ordinary bevel siding, and is just what a farmer or mechanic requires for an economical building.

F. W. READ & CO., \* LUMBER. Mills at Eagle Mills and Michigamme.

ROUGH and DRESSED PINE.

Hemlock, birch and maple. White pine and Norway bill timber, sash, doors, blinds, pickets, mouldings, shingles, lath, sheathing, lath, etc.

The Haas Brewing Co.

ESTABLISHED IN 1859. Recently equipped and expanded to the largest and most modern brewing plant in the upper peninsula. Capacity, 200 bbls per day.

Fine Table Beer Our Specialty.

Summer Goods Have Arrived.

I am well prepared to show my customers and others some of the finest cloths for

Summer Suits and Light Overcoats

I have some real nobby goods this season and guarantee that workmanship and style cannot be beat. Prices the lowest.

AUGUST PELTO, MERCHANT TAILOR.

Hancock, Mich. E. B. NORTHWOOD G. H. REEVES, THE HANCOCK MERCANTILE CO.

Foreign and Domestic Fruits and Farm Produce. Telephone connections.

Copper Country Department

THE CLAYTON MURDER CASE.

Newton Carlyle at Hartman's Hall, Houghton, drew out a goodly number. Mr. Carlyle's effort was well received and gave great satisfaction.

Foley Bros. of Eagle Harbor have just landed a scow containing 30,000 feet of flat timber at Hancock for the Quincy Mining company.

THE WEEK AT L'ANSE. Mrs. Clever of Hancock is visiting Mrs. Curry for a week.

W. J. Dawson of Detroit was in town this week talking insurance.

George Seldon, the son of Mr. and Mrs. Harvey Seldon, aged eighteen years, is very low with apendicitis.

Fine Office Buildings.

The new Quincy mine office is fast approaching completion and will probably be occupied by Chief Clerk Johnson and his assistant, Allen McLeod, inside of two weeks.

Mr. and Mrs. Daniel Denome mourn the loss of their three-year old daughter, who died Wednesday.

Mrs. August Sundstrom died Saturday last, after an illness of a week, of peritonitis.

The Misses Turner gave a lawn party Saturday evening to about thirty of their young friends in honor of Miss Edna Lang of Houghton.

Operated as a Wet Blanket.

The weather put a severe damper on the annual reunion celebration of the O. D. H. S. of Houghton county at Hancock yesterday.

COPPERDOM BREVITIES.

Superintendent W. E. Parnell went to Marquette yesterday.

The schooner Wayne is discharging a cargo of coal at the Quincy dock.

The Northwestern Hotel of Hancock will play at Marquette Saturday and at Ishpeming Sunday next.

The Salisbury orchestra has cancelled its engagement for Saturday evening with the Onigaming Yacht club.

W. A. Remington, the new principal of the Houghton High school, accompanied by his wife, arrived Tuesday on the steamer India.

The City of Duluth passed down yesterday with a full quota of passengers. Several Hancock people were unable to secure berths on the boat.

The copper country has been overrun with circes and theatrical shows this season and the change to political meetings will be welcomed.

A raft containing 300,000 feet of lumber in tow from Ashland left Ontonagon yesterday for Hancock.

Fred, son of Christ Broemer of Hancock, and Miss Harriet Kelly of Franklin will be married Saturday evening at the residence of the bride's parents.

"In Old Madrid" was presented to a large and appreciative audience at the Red Jacket Opera House Wednesday evening. The company went east yesterday.

Sneak thieves and pickpockets are numerous in the copper country and recent occurrences should be a warning to people to keep their doors and windows properly secured.

Several copper country business men are in receipt of a handsome map of the Chicago & Northwestern railway.

The Romeo and Juliet recital by Hal

J. W. SPEAR,

Manager of the HOUGHTON-HANCOCK AND CALUMET

BOARD OF TRADE.

BROKERS IN Grain, Provisions and Stock.

1,000 bushels of grain and upward on one cent margin or more.

Houghton, - - - Mich.

FOR SALE, White Pine and Norway Timber.

Hardwood, Farming and Mineral Lands.

J. CONNOLLY, Administrator

MICHIGAN MINING SCHOOL.

A HIGH GRADE STATE TECHNICAL school. Elective System. Gives instruction in Civil, Mechanical, Electrical and Mining Engineering.

JENNESS & McCURDY, Crockery, China, Glassware and Lamp Goods.

73 and 75 Jefferson Ave., DETROIT, MICH.

NORTHERN STEAMSHIP COMPANY.

North West North Land.

BERTHS AND STATE ROOMS.

Leave SOO 12:45 p. m. Sundays and Wednesdays for Mackinac Island, Detroit, Cleveland, Buffalo and all points east.

Duluth, South Shore & Atlantic Railway.

THE MARQUETTE ROUTE.

TIME TABLE.

IN EFFECT APRIL 27, 1896.

Trains Leave Marquette

Table listing train routes, times, and destinations. Includes routes to Montreal, Houghton, Detroit, and Duluth.

For tickets, time tables and other information apply to J. H. O'MEARA, Ticket Agent, Marquette, Mich.

ORIENTAL HOUSE,

(Sample Rooms in Connection.) GEO. BENNETTS, Prop.

Recently furnished with Modern Hotel Conveniences.

HOUGHTON, - - - MICH. (4-22 1f-o)

"Hotel Munising,"

O. L. PETERSON, Prop. Commercial men's headquarters. Rates \$2 per day. Trunks moved to and from depot 25 cents.

Michigamme House,

Mrs. M. Schwendeman, Proprietress. Centrally Located; Large Sample Rooms; Perfect Accommodations; Charges Reasonable.

Northwestern Hotel

MRS. D. McMILLAN, Proprietress. Largest and best equipped hotel in the city; situated opposite depot; steam heat; fine sample rooms; charges reasonable.

HOWLAND & CO.

BANKERS AND BROKERS, 36 Ames Building.

F. W. Prescott & Co.

Interest allowed on Deposits. Orders executed for Cash or Margin in Stocks, Bonds, Grain and Provisions listed on the Boston New York and Chicago Exchanges.

Copper Stocks.

Send for Circular and Telegraphic Code.

W. L. DUNN & CO.

Representatives of J. L. BALL & CO., CHICAGO, ILLS. Grain and Provisions bought and sold for cash or carried on margins.

Silver Cornet Band

Will furnish BRASS OR STRAIN MUSIC. For terms address CASPER BRAND, Houghton, Mich.

COPPER COUNTRY

Business Directory.

Directory listing businesses and individuals in the Copper Country, including drug stores, hardware, and general stores.







To develop muscle, if that is what you're doing the washing for, perhaps the old way of washing with soap—rubbing the clothes up and down over a board—may be pretty good. It can't be healthy, though, to breathe that tainted, fetid steam, and you'd better take your exercise in ways that are pleasanter.

But if you're washing clothes to get them clean, and want to do this disagreeable work easily, quickly, and safely—do it with Pearline. And one of the strongest points about Pearline's washing is its saving—its economy.

Millions use Pearline

ARMS! PINE LANDS!! HARDWOOD LANDS!!!

90,000 acres now thrown open to homeseekers by Duluth, South Shore & Atlantic Railway Co., ALONG ITS LINES IN NORTHERN MICHIGAN.

E. W. MacPHERRAN, LAND COMMISSIONER. MARQUETTE, MICH. (7-21-1f)

D., S. S. & A. R'Y THE Marquette ROUTE.

ANNUAL RE-UNION OF THE Sons of St. George AT ISHPMEMING, SATURDAY, AUG. 22, '96.

For the above named event the D., S. S. & A. R'y will make the following excursion fares and run a special train on the schedule set forth below:

Table with 2 columns: FARES and TIME TABLE OF SPECIAL. Lists various train routes and fares to Ishpeming and back.

RETURNING. Special train will leave Ishpeming 11:00 p. m., Saturday, August 22nd.

Marquette to Ishpeming and Return 50c

Tickets to be sold for the special train scheduled on the morning of the 22nd, and will be good for return until No. 1 train of Tuesday, Aug. 25.

W. F. FITCH, General manager. GEO. W. HIBBARD, Gen. Pass. Agt. MARQUETTE, MICH., AUGUST 5, 1896.

In and About Negaunee.

COMMISSIONER HIGGINS COMING. LOCAL LACONICS.

He Has Been for Thirty-two Years a Worker in the Salvation Army. Commissioner Higgins, who is one of the oldest and best known members of the Salvation Army in the world, will pay a visit to several of its upper peninsula divisions some time within the next four or five weeks.

There are few members of the army in this country who have not heard or read of Mr. Higgins. He has done as much, if not more, work for the army than any living member of it.

It is not yet known that the Negaunee corps will be favored with a visit from this noted personage. The dates of his visits to the different places where he proposes stopping will be determined in a few days.

John Strahauer, who has resided in Negaunee for several years past, will leave here within the next two or three weeks for his old home near Port Huron.

The officers of English Oak lodge, Sons of St. George, desire a full attendance of members at the turnout at Ishpeming tomorrow.

The miners employed at the Queen mine did not work yesterday, owing to a scarcity of ore cars. The docks at Escanaba are crowded and no boats are in to take away the ore, consequently it is quite likely that the miners may not resume work until Monday.

Boiling River. It is not as large as the Mississippi, indeed it is quite small, but a mighty interesting stream for all that.

DEMOCRATIC COUNTY CONVENTION CALL. Notice is hereby given that there will be a Democratic county convention held at the Breitung House, in the city of Negaunee, at 11 o'clock in the forenoon on Friday, Aug. 21st, 1896.

Dr. Price's Cream Baking Powder. Awarded Gold Medal Midwinter Fair, San Francisco. (7-24)

MADE SECURE BY WATER. Mining Journal Directory of

\* NEGAUNEE \* BUSINESS MEN. M. C. QUINN, Dry Goods, Cloaks and Millinery. T. M. WELLS, Fancy Groceries, Dry Goods and Shoes. M. J. ARLAND, Dry Goods, Shoes and Millinery.

\* STEAMER \* City of Marquette.

SAILING ARRANGEMENTS FOR 1896. At Marquette, sails from Spear's dock, where freight should be consigned.

SCIENCE AND INDUSTRY.

—Last year the farmers of this country exported 331,722 cattle, for which they received \$30,693,796.

THE ISLAND CONTINENT. Australia is a Land of Loveliness Through All the Seasons.

Condensed Testimony. Chas. B. Hood, Broker and Manufacturer's Agent, Columbus, Ohio, certifies that Dr. King's New Discovery has no equal as a Cough remedy.

For the Outing Season. Overshirts in long pointed effects are among the leading features of autumn fashions.

DETROIT AND CLEVELAND STEAM NAVIGATION CO. \* COAST LINE. \* The greatest transportation agency on the Great Lakes.

CITY OF ALPENA leaves St. Ignace for Detroit, Port Huron, Sand Beach, Oscoda, Alpena, Cheboygan and all points east Wednesday 7:30 a. m.

