THE DAILY MINING JOURNAL.

NUMBER 2019. MARQUETTE, MICH., FRIDAY MORNING, DECEMBER 5, 1890. PRICE FIVE CENTS.

HOLIDAY GOODS.

We are daily opening new goods and show many

Choice Articles

AT

Reasonable Prices

OUR LINE OF GIFT BOOKS IS UNUSUALLY LARGE

H. H. STAFFORD & SON.

NEW TOY DEPARTMENT.

Having opened an easy flight of stairs into our basement from the store we have filled the lower room with a complete line of Childrens Toys & Ganes, consisting of Toys Furinture.

DOLL CARRIAGES & CRADLES, HAND SLEDS.

And desirable goods for Holdiday Gifts to Little Folks.

Call and see the line, remmbering that we give with each purchase of 50 cts. or more. a ticket on the Fine Swiss Music Box.

Thompson & Russell's Bazaar

I AM LOST!

Everybody will have lost money if they don't buy

Boots, Shoes, Slippers,

Moccasins, Pacs, German Socks,

And Rubbers at

MORGAN'S.

See Our Ladies', Gents', Misses and Children's

Felt Shoes and Warm Overshoes.

Also Dolls' Shoes, French Dressings, Blackings, Slippes Soles, Fine Button Hooks and everything in the shoe line.

CREEPERS AND HEEL PLATES

Attached in one minute.

Cash and One Price.

A. R. MORGAN

Bertha Block, Marquette.

We Mend Leather Felt and Rubber Boots and Shoes.

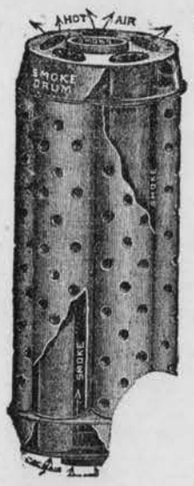

WHITE, PACKARD & CO.,

30 FRONT STREET.

HARDWARE

AGENTS FOR THE

New Era

RADIATOR.

Saves 700 pounds of coal of every ton used.

C. M. Henderson & Co

EVERYTHING IN

Leather and Rubber

Boots and Shoes.

FACTORIES AT

Chicago and Dixon, Ills.

and Fond du Lac, Wis

IRA G. WHITNEY

AGENT FOR THE

UPPER PENINSULA.

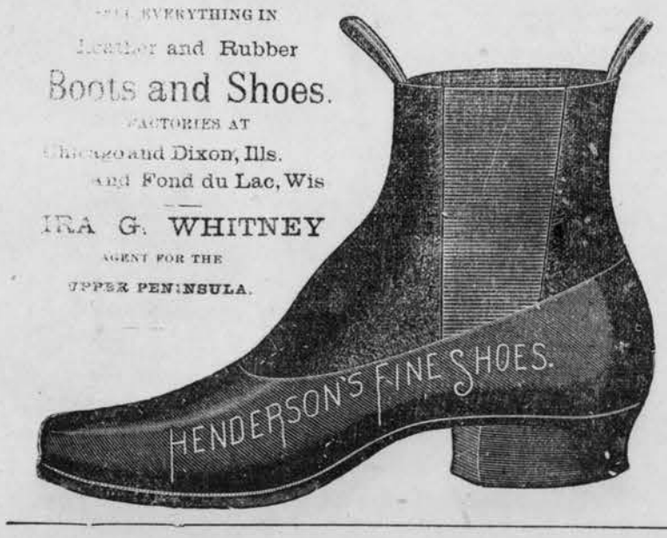

HEPPNER'S

CREAMERY LUNCH and FANCY BAKERY

Fine Confections, Cakes, Candies, Ice Creams and Ices.

Meats - Oysters - Lunches - Cigars.

Catering for private parties a specialty. Meal tickets at reasonable rates. 131 Washington st.

D MURRAY

DEALER IN

Staple

AND

Fancy

Groceries.

114 Front St.,

Marquette - - Mich

Steele & Lobdell

STAPLE and FANCY

Groceries!

TABLE DELICACIES

Of Every Description.

Vegetables and Fruit.

THE BEST OF EVERYTHING.

We aim to sell better goods for less money than anybody else. The finest assorted stock in the city to select from.

Full line of D. Landreth & Son's celebrated Garden Seeds.

STEELE & LOBDELL.

A. S. Westlake

OPERA HOUSE BLOCK.

Dry Goods and Groceries.

THE

Double We Waist!

For Infants..... .50c
Boys and Girls.....65c
Misses.....85c
Ladies...$1.00 and $1.75

Exclusive sale for the city.

SPURRS' REVERE JAVA COFFEE.

Not found elsewhere in the city.

Washburn's Gold Medal Flour.

Bread made of GOLD MEDAL Flour took the FIRST PRIZE at the last County Fair.

OYSTERS,

Cranberries

Maple Syrup
New Nuts
Mince Meat
New Figs
Fresh Celery

Sweet Cider

AT

Arthur Delf & Son's,

133 Washington street.

Julius Zerbel,

Groceries, Provisions, Hay,

Grain, Oats, Etc., Etc.

221 Washington Street.

New Moon Uncolored Tea a specialty. Also Bancroft's Brick, the best and cheapest in the Upper Peninsula.

E. L. DRAKE,

DENTIST,

DENTAL ROOMS,—GREENWALD BLOCK,

8-18-tf Marquette, Mich.

W. J. VAN KLEECK,

Funeral Director

Night or Day Calls.

1-2t 153 Washington street

BLACKS BETTER TREATED.

In The South Than They Would Be in The North Under Like Conditions.

SENATOR PUGH DENOUNCES LODGE BILL AS PARTISAN SCHEME.

Calculated to Rouse Race Enmity and Wreck Local Self-Government Sooner Military Rule Than Negro Demination.

LAW AIMED AT DEMOCRATS ONLY.

WASHINGTON, Dec. 4.—Mr Pugh addressed the senate to-day in opposition to the election bill. He said that the country could not fail to understand the true character and nature of the proposed legislation. It was never intended to be put into operation in republican districts. It was founded on one distinct substantive proposition. That was that state election officers might be watched, guarded and overruled because they were democrats and because for that reason alone it was unsafe to trust them. Under its operation there would not be a single district in the United States from which democrats were elected to congress that would not be subject to supervision by partisan republicans. The whole election machinery of the United States would become partisan and necessarily corrupt. The whole conception of the bill was a transparent and audacious scheme, having no other end nor purpose than the

CAPTURE OF DEMOCRATIC DISTRICTS

and their transfer to the republican party in congress there be used in perpetuating its supremacy in defiance of the will of the people. He declared that the intelligent white people of the south would prefer the rule of army officers and white soldiers to the intolerable rule of the infamous horde that would be turned upon them through the outrageous election machinery provided in the bill. If the system of local self-government was not an established failure then it was manifest that the intelligent and moral white people of the south and the state governments of the south, which were immediately interested in and sorely afflicted by these miserable race complications, would have to be allowed to meet and mitigate the evil as far as possible. He undertook to say that the black people of the south

WERE BETTER TREATED

than they would be in the north under like conditions. He declared in conclusion that the wisest and safest course for both races was to trust to the policy of non-interference by the federal government.

Mr. Gray obtained the floor, but as he did not desire to speak this afternoon Mr. Hoar suggested an executive session. Mr. Blair asked Mr. Hoar to yield to him for a motion to lay the election bill aside till tomorrow and to take up the labor bill, which had been displaced yesterday, and as Mr. Hoar consented, the motion was made. Mr. Cockrell suggested that some senators who were opposed to labor bill were not present. Mr. Hoar gave notice that after today he would endeavor to

PRESS THE ELECTION BILL

without having it laid aside for any other purpose whatever, until a final vote was reached. Mr. Butler remarked that the labor bill had been laid aside the other day with the consent of the senator from New Hampshire and asked him if he expected to get a vote on it to-day. Mr. Blair presumed that it might be voted on to-day and asked whether there was any objection to its consideration. Mr. Cockrell said there was, unquestionably.

The senate then proceeded to the consideration of bills on the calendar. The following among others were passed: Senate bill to enable the secretary of the interior to complete the appraisement and sale of lands patented to certain Flathead Indians in the Bitter-Root valley in Montana, and providing for the removal of said patentees to the Jocho reservation; senate resolution to continue, during the session, the investigation into the status of the negotiations between the United States and the Cherokee tribe of Indians.

The rusolution offered yesterday by Mr. Call directing the superintendent of the labor bureau to examine and report as to the phosphate industry of Florida was taken up and agreed to, after being amended so as to make it apply to the whole United States and to direct the commissioner to make the examination and report. After a brief executive session the senate adjourned.

PLUNGED INTO THE RIVER.

Switchmen's Blunder Sends an Express Train Into the St. Lawrence.

MONTREAL, Que., Dec. 4.—The switchmen at the Grand Trunk station at Lachine this morning mistook the western express for a Lachine suburban train and switched it upon the wharf line. Before the mistake was discovered the engine of the express train had plunged into the river. Joseph L. Biers, the engineer is missing, and has undoubtedly been drowned. No passengers were injured.

DETERMINED TO DIE.

Sauk County Farmer Trys Poison, Lead and Steel.

BARABOO, Wis., Dec. 4.—Word has been received here that Peter Held, of the town of Honey Creek, Sauk county, committed suicide Saturday, by a method the details of which are sickening in the extreme. Mr. Held was a prosperous farmer, and his act of self destruction is reported to be the culmination of many years of domestic infelicity. Saturday afternoon he compounded a dose of Paris green and rat poison, enough to kill half a dozen men, and swallowed it. As soon as the poison began to work he writhed in agony. At this point Mrs. Held became frightened and ran to the nearest neighbors for assistance. During his wife's absence for help Mr. Held took a pair of shears and stabbed himself repeatedly in the abdomen, but finding that the stabbing only increased his agonies took down his shotgun and, pointing the muzzle at his head, pulled the trigger, but was again unsuccessful in ending his existence, the charge of shot going too high, causing severe scalp wounds and a copious flow of blood. Then he seized a hatchet and began striking at his head with it. At this point his brother-in-law and a neighbor atrived and put a stop to his efforts at self-destruction. Everything possible was done to save him, but he died Sunday morning in great agony. He leaves a wife and two small children.

EIGHT LIVES ARE LOST.

Furnace Falls in Joilet Steel Mills Crushing Workmen.

Another Fatal Accident at Scene of Recent Disastrous Explosion—Five Dead and Three Mortally Injured.

WOMEN WAIL OVER THE RUINS.

JOLIET, Ill., Dec. 4.—A terrible accident occured at the blast furnace department of the Illinois Iron and Steel company's works to-day. The furnace which was blown out for re-lining and repairs made necessary by a recent explosion, which was attended with loss of life, fell to the ground without warning when men were engaged at work on it. Eleven men were at work in the inside at the bottom and about six on top when the accident occurred. Masonry work and furnace linings were piled upon each other in a confused heap, mingled with the

DEAD AND DYING WORKMEN.

A band of willing laborers at once gathered and began the work of recovery and rescue. Gathered about them and urging them to renewed effort were the wailing wives and children of the unfortunate men. Within half an hour they had succeeded in taking out eight bodies. Five of the unfortunates were dead, crushed almost out of all resemblance to human shape, and while the other three were apparently fatally injured. The killed were: Gusta Loosa, Nels Larsen, John Pederson, Theodore Larsen, Stais Freuck; fatally injured: Pat Killten, Peter Ericksen, August Swanson. One man was burned in the water tank and another cut in two. One of the men on top of the furnace escaped serious injury.

DIED AT HIS POST.

Brave Janitor Irwin Sacrifices His Life to Save Others.

PITTSBURGH, Pa., Dec. 4.—It was nearly 3 o'clock this morning before the firemen succeeded in subduing the fire in the Dickson flat on Park avenue, and it was several hours more before they gave up the search for bodies. No more were found, and it is pretty certain that Mr. and Mrs. Irwin, the janitor and his wife, were the only victims. When the fire broke out there were forty persons sleeping in the flat. They were mostly men and all have have been accounted for. At the first alarm Irwin, who slept on the top floor, ran down through the halls, which were already filled with smoke, to alarm the occupants. He went as far as the second floor and then rushed back to assist his wife, but she was not there. Not finding her on the fourth floor he started for the third, and it was there he died. At the other end of the hall his wife perished. She started down stairs, but was suffocated before reaching the third floor. The loss was $40,000, which was fully covered by insurance. There were no fire escapes.

INTER-CONTINENTAL RAILWAY.

Commission to Supervise Its Survey Organizes in Washington.

WASHINGTON, Dec. 4.—The intercontinental railway commission, composed of representatives from the United States and other American republics met for organization in the diplomatic chamber of the department of state at noon to-day. This commission was recommended by the international American conference for the purpose of supervising a survey for a line to connect the railway systems of North America with those of South America. Secretary Blaine called the meeting to order and delivered an address of welcome. On motion of Mr. Davis the commission adjourned until Thursday next at 12 o'clock.

COAL MINERS ON STRIKE.

Three Hundred Men Idle at the Perth, Ind., Mines.

PERTH, Ind., Dec. 4.—Two weeks ago the drivers at mines 8 and 10 of the Brazil Block Coal company made a demand for the same wage, as drivers for other mines received. The demand was refused and there is now a strike with nearly three hundred men out of employment. The company is making every effort to fill their places but is meeting with no great success, as the miners declare they will not load coal to be handled by "scabs."

Two Michigan Appointments.

WASHINGTON, Dec. 4.—The president has re appointed Joseph T. Jacobs of Ann Arbor, Michigan, a member of the board of Indian commissioners.

James Brooks was to-day appointed postmaster at St. Joseph, Michigan.

WHITE MEN WILL RULE.

Governor Tillman Says Whites Have Control of South Caroline and Will Keep It.

MOST NEGROES NOT FITTED TO EXERCISE RIGHT OF SUFFRAGE.

He Flatly Denies That All Men Are Created Equal—Calls For Suppression of Lynching of Negroes.

TILLMAN'S FRANK TALK.

COLUMBIA, S. C., Dec. 4.—B. C. Tillman, who was elected on the reform ticket composed of the Farmers' Alliance and other democrats who wanted a change of government, was inaugurated at 10 o'clock today in front of the state house in the presence of a large crowd. This is the second time in the history of the state that a governor has been inaugurated in the open air. Governor Tillman said in his speech:

"We whites have absolute control of the state government and we intend to retain it. The intelligent exercise of the right of suffrage, at once the highest privilege and most sacred duty of the citizen, is as yet beyond the capacity of the vast majority of the colored men.

WE DENY THAT 'ALL MEN

are created equal.' It is not true now and it was not when Jefferson wrote it. But we cannot deny that it is our duty as the governing power in South Carolina to insure to every individual, black and white, the rights of 'life, liberty, and the pursuit of happiness.' With all the machinery of the law in our hands, with every department of the government—exectutive, legislative and judicial—held by white men; with white notaries, white solicitors, white sheriffs, it is simply infamous that resort should be had to lynch law and that prisoners should be murdered because the people have grown weary of the law's delay and of its inefficient administration. Negroes have nearly always been the victims and the confession is a blot on our civilization. Let us see to it that

THE FINGER OF SCORN

be no more pointed at our state by reason of this deplorable condition of affairs. Let punishment for crime, by whomever committed, be prompt and impartial and with the removal of the cause the effect will disappear. And as a last desperate remedy to be used only when others fail, grant to the executive the power of absolute removal of any sheriff who fails to prevent any such act of violence in his county after the law has taken control of a prisoner. I have thought it wise to speak in emphatic terms on this subject, because every Carolinian worthy the name must long to see the time when the law shall assert its sway; when our people shall not be divided into hostile political camps."

All the other state officers elect were sworn in. It is now believed that Senator Hampton will be defeated by Irby, the Tillman candidate for the United States senate.

ORGANIZING THIRD PARTY.

Prominent Farmers' Alliance Men Issue Call for Convention.

OCALA, Fla., Dec. 4.—Glimpses of a third party movement appeared in the convention to-day. It is chiefly agitated by the Kansas delegation. General John H. Rice, candidate for the Kansas senatorship, assisted by Captain Powers, of Indiana, drew up a call to be issued to the Farmers' Alliance and all industrial unions of America, which favor the principles of the St. Louis platform, to meet in convention in Cincinnati, February 23, to consider the third party or people's movement. The name of this new party will be the "National Union Party of America." The efforts seem to be to keep the National Farmers' Alliance from inaugurating the new party and yet to make it the main basis of this new national party. At the afternoon session of the alliance a resolution was passed allowing three cents mileage each way and a per diem of $2 to all delegates to the national session.

SEED POTATOES FOR IRELAND.

Five Thousand Pounds Appropriated by Parliament Yesterday.

LONDON, Dec. 4.—In the house of commons to-day Mr. Balfour made a motion that parliament vote £5,000 for the purpose of providing seed potatoes for the distressed land cultivators in Ireland. The seed potatoes, Mr. Balfour said, were not to be given to the people gratis, but as a loan and any one paying ready money would obtain 20 per cent discount. This was only a small part of the measures to be taken by the government to meet the impending distress in Ireland. It was now clear as the winter progressed that a great pressure would be brought to bear on the poor law authorities who were unable alone to meet the troubles. Colonel Nolan, member for Galway, a home rule liberal, approved Mr. Balfour's proposals. Mr. Morley commended the spirit of Mr. Balfour's statement but warned the government that the proposal would commit the country to serious financial burdens. The appropriation asked for by Mr. Balfour was approved.

Forecast of the Weather.

WASHINGTON, D. C., Dec. 4 —8 P. M.—The signal service reports the following as its forecast for the next 24 hours: For Wisconsin and upper Michigan, snow, easterly winds, warmer.

First National Bank
OF MARQUETTE.

Capital.....$150,000
Surplus Fund..... 35,000

PETER WHITE.....President
E. H. TOWAR.....Vice-Pres't
GEORGE BARNES.....Cashier

Transacts a general banking busines of discount and deposit.

DIRECTORS:
PETER WHITE. E. H. TOWAR.
C. M. GOODYEAR. J. G. REYNOLDS.
ALFRED KIDDER.

C. H. Call, Pres.; N. M. Kaufman, V. Pres.
Chas. C. Ames, Cashier.

The Marquette County Savings Bank.

Capital Paid in, - - - $50 000
Additional Stockholders Liability, - - - - - 50,000

BOARD OF DIRECTORS:
M. W. O'Brien of the People's Savings Bank, Detroit, Mich.
Capt. Samuel Mitchell, Negaunee, Mich.
W. F. Fitch, Marquette, Mich.
Mrs. Mary Breitung, " "
N. M. Kaufman, " "
C. H. Call, " "
W. P. Healy, Chicago, Ill.

Receives deposits in sums from $1 upward and pays interest on same. Loans money on real estate and other approved security. Open daily during banking hours and every Wednesday and Saturday evening from 7 to 8:30, P. M. 8-28tf

THE SUPERIOR
SAVINGS BANK
Hancock, Mich.

CAPITAL - - $100,000

4 PER CENT. INTEREST
per annum, compounded twice yearly, paid on savings deposits. Deposits received in sums of $1 and upward. Transacts a general banking business.

Loans Money on Real Estate and other approved security.

DIRECTORS:
Hon. J. W. Stone; Johnson Vivian;
Edward Ryan; Joseph Wertin;
C. A. Wright; Jacob Baer; E. L. Wright.

OFFICERS:
C. A. Wright.....President.
Hon. J. W. Stone.....Vice president.
J. F. Hambitze.....Cashier.
Bank open from 9 A. M. to 4 P. M.: and on Saturdays from 6 to 8 P. M. 10-8tf

John R. Van Evera,
General Mining Machinery,
Hoisting and pumping plants, boilers, etc.
Lake Superior agent for
Webster, Camp & Lane Machinery Co.
Of Akron, Ohio. Office at 318 Front street, Marquette. Telephone connection. Correspondence solicited. 11-10tf

WILSON & MOORE,
GENERAL
Contractors : and : Builders.
Estimates given for all classes of Buildings in any part of the Peninsula.
Office, Beading Block, Marquette.
Telephone Connection.

TIMOTHY NESTER,
Dealer in
Pine, : Cedar, : Hardwood
AND MINERAL LANDS.
Some desirable groups of Choice Pine and Cedar Lands are now offered.

A large tract of well-selected Iron Lands on the Marquette range is offered for option and sale on easy terms. Call on or address

TIMOTHY NESTER, Marquette, Mich.

KIMMEL, ROBERTSON & CO.
Dealers in All Kinds of
BILL : TIMBER,
Norway, White Pine and Hemlock.
ALSO STULL TIMBER.
Car - Load Lots a Specialty
Can cut Timber up to 60 ft. Long.

Office and Yard at Crystal Lake, Mich.
Residence, Marquette, Mich., corner Pine and Prospect sts. Address all mail to Marquette or Crystal Lake. 6-11tf

E. T. DREW,
Decorator and Paper Hanger.
WALL PAPER!
Art Materials and Painters' Supplies
In large quantity and great variety.
WINDOW SHADES,
OILS, VARNISHES,
GLASS, PUTTY, ETC.
House, Sign, Carriage, and Fresco Painting.
FRONT STREET MARQUETTE

D. FRED CHARLTON,
Architect.
OFFICE: Bank Building,
MARQUETTE, MICHIGAN

Palace Saloon,
MATHER BLOCK, MARQUETTE.
The best brands of
WINES, - LIQUORS - AND - CIGARS
To be found in the City.
NICH. BARTH, Proprietor.
Fancy mixed drinks a specialty.

J. E. REAU,
House : Safe Moving
—AND—
PILE DRIVING.
Nester Block, : MARQUETTE.
[3-22tf]

DAILY MINING JOURNAL,

A MORNING PAPER PUBLISHED BY THE MINING JOURNAL CO. [LIMITED].

Issued daily except on Sundays. Contains Associated Press dispatches, and is especially devoted to Upper Peninsula interests.

SUBSCRIPTION RATES.

Per year, by carrier.....$9 00
Per month, by carrier..... 75
Per year, by mail..... 8 00

ADVERTISING RATES reasonable, and furnished on application.

MARQUETTE, MICH., DEC. 5.

Entered as mail matter of the second class in the postoffice at Marquette, Mich.

THE Manistique Pioneer notes the arrival there of the first consignment of ore for the new furnace at that point. It consisted of twenty-four car-loads, which were run on the trestle that has just been completed and unloaded with expedition. The management of the furnace intends to accumulate a stock of ore as rapidly as possible, so that there will be no delay when the plant is ready to begin operations. The Pioneer remarks that the arrival of the initial consignment of ore marks an important epoch in the history of Manistique, a fact that will not be disputed, as a furnace there will contribute very materially to the prosperity of the town.

THE Detroit Journal points out a "deadly parallel" in the appended paragraph:

Senator Quay says he will not resign the chairmanship of the national republican committee "just to please a lot of fellows who are not republicans anyway." Parnell says he will not resign from the leadership of the Irish party just to please a lot of Englishmen who are not Irish anyway. And Quay thinks Parnell is an obstinate, selfish fellow; and Parnell, if he thinks at all about him, thinks Quay is a pig-headed chap who would rather see his party defeated than resign a position he disgraces.

THE Chicago Herald prints a special from Washington stating that the president has decided to appoint Senator Spooner to the seat on the supreme bench of the United States made vacant by the death of Chief Justice Miller. While the appointment would be in every way creditable, and would place on that tribunal a man possessed of remarkable ability as a jurist, it would be in a certain sense a disappointment to the republicans of Mr. Spooner's own state, who have other views for him, and would not relish seeing him placed in a position where he would cease to be available for their purposes in future political campaigns. It is almost a pity to shelve so young and vigorous a man as Spooner by putting him on the supreme bench. But perhaps the Herald's informant is not so much in the president's confidence as he would have the public believe.

FETZER, the democratic candidate for the state senator in the First district in Wisconsin, who was supposed to be elected until a recount gave the victory to his republican opponent, Major Scofield, has taken the preliminary steps to contest the latter's right to the seat. Fraud in the recount is alleged, and the supreme court will be asked to issue a mandamus directing that the certificate of election be issued to Fetzer. Upon the result of this contest depends the control of the senate. If Scofield holds the seat, the republicans will have a majority of one in that branch of the legislature, and will be able to block any attempt that the democrats may make to unfairly re-district the state, while if the democrats succeed in seating Fetzer they will have control of both branches of the legislature and can fix things all their own way. The contest excites an interest for this reason that would not otherwise attach to it.

SIGNIFICANT.

That one of the first things of note done by the Farmers' Alliance, now in annual session at Ocala, Fla., was the passage of a resolution denouncing the Lodge federal elections bill, and characterizing it as an unpatriotic measure, is a circumstance the significance of which should not be lost sight of by those who have at heart the welfare of the republican party.

The representative body that adopted this resolution is composed of delegates from branches of the alliance in thirty-five states of the union, and a large proportion of these are from states that have heretofore been strongly republican, made so by the fidelity to that party of the farmer vote. It is in these states at the north that the alliance has made the most marked advance within the past couple of years, and the results that surprised everybody in the election of this year were largely brought about by defections from the republican ranks in these states, where farmers deserted the party in great numbers to cast their lot with the alliance. It has been demonstrated that the republican party cannot well afford to permanently lose this vote, and it is equally plain that it can only win it back by giving proper consideration to the opinions that former republicans who have joined the alliance have been educated to entertain latterly. The resolution mentioned establishes that the alliance is unalterably opposed to the Lodge elections bill. If it should be passed in disregard of the protest entered by the alliance, the breach between the voters controlled by that organization and the republican party would be sensibly widened, and the democrats would be given an argument that would be used with effect in coming political contests.

Whether to heed the protest of the alliance against the force bill, or to pass it open disregard thereof, is a question that the republican majority in congress must meet, and upon the decision reached much depends

A TIGHT MONEY MARKET.

Whatever the causes may be—and it is sometimes difficult to tell just what occasions a money squeeze—it is undeniable that the country is at present suffering from a slight congestion of the money market. It is not severe enough to seriously disturb business, but it begets no end of friction in the ponderous machinery of trade. It has continued for several months, and there are yet no indications of an improvement. The Boston Transcript, which is a close observer of the financial situation, says that the scarcity of money is so pronounced as to exert a depressing influence on the stock market, as when money is unusually difficult to obtain "stock market speculation stands a poor show." This may not be of itself a result of the monetary stringency especially to be deplored, but it emphasizes the fact that a condition exists which is extremely annoying to those who are engaged in legitimate lines of business.

Within the past fortnight three banks at Duluth and Superior have been forced to suspend, although practically solvent, by reason of the difficulty of obtaining accommodation that they needed on collateral that would ordinarily be accepted without a question. They had ample assets to enable them to continue in business if they could only have used these to obtain the funds they needed to meet pressing obligations. But the money was not to be had, and they had to put up their shutters and close their doors, thereby entailing no little hardship on their depositors and the business interests of their respective communities for the time being.

While it is true that special causes have operated conjointly to bring about the state of affairs discussed in this article, it begins to be apparent that the volume of the circulating medium in the country is hardly sufficient for the demands of its immense and constantly increasing business. Otherwise such a protracted scarcity of money, without any clearly discernible cause for it, would not be experienced. It is understood that the policy adopted by the great London banks in anticipation of an unusual need for ready cash in that country growing out of vast investments of English capital in South America that didn't turn out well was the beginning of the trouble that has been felt here since midsummer, but if we are able to place ourselves in a position of industrial independence in the United States by legislation designed to have that effect, why cannot we devise and put in operation a system of finances that will accomplish a similarly desirable result in a respect equally important to the welfare of our people? If we are so dependent on the pursoholders of the old world that a monetary stringency here is inevitably resultant on any necessity that may arise there for husbanding money, it is plain that we ought to seek some way of relieving ourselves of that dependence if such a thing be possible.

A man who has practiced medicine for 40 years, ought to know salt from sugar; read what he says:

TOLEDO, O., Jan. 10, 1887.

Messrs. F. J. Cheney & Co.—Gentlemen:—I have been in the general practice of medicine for most 40 years, and would say that in all my practice and experience have never seen a preparation that I could prescribe with as much confidence of success as I can Hall's Catarrh Cure, manufactured by you. Have prescribed it a great many times and its effect is wonderful, and would say in conclusion that I have yet to find a case of catarrh that it would not cure, if they would take it according to directions.

Yours Truly,
L. L. GORSUCH, M. D.
Office, 215 Summit St.

We will give $100 for any case of catarrh that can not be cured with Hall's Catarrh Cure. Taken internally.
F. J. CHENEY & CO., Props., Toledo, O.
Sold by Druggists, 75c.

Fifty Spasms a Day.

Had Mrs. H. A. Gardner of Virginia, Ind lived two thousand years ago she would have been thought to be possessed by evil spirits. She was subject to nervous prostration, headaches, dizziness, backache, palpitation and *forty to fifty spasms a day.* Though having been treated by eight physicians for years without success, she was *permanently* cured by one bottle of Dr. Miles' Restorative Nervine. A trial bottle of this new and wonderful medicine, and a finely illustrated treatise *free* at H H Stafford & Son's Drug Store, who recommends and guarantees it.

A SAFE INVESTMENT

Is one which is guaranteed to bring you satisfactory results, or in case of failure a return of purchase price. On this safe plan you can buy from our advertised druggist a bottle of Dr. King's New Discovery for Consumption. It is guaranteed to bring relief in every case, when used for any affection of throat, lungs or chest, such as consumption, inflammation of lungs, bronchitis, asthma, whooping cough, croup, etc., etc. It is pleasant and agreeable to taste, perfectly safe, and can always be depended upon.

Trial bottles free at H. H. Stafford & Son's drugstore.

Ask Your Friends About It.

Your distressing cough can be cured. We know it because Kemp's Balsam within the past few years has cured so many coughs and colds in this community. Its remarkable sale has been won entirely by its genuine merit. Ask some friend who has used it what he thinks of Kemp's Balsam. There is no medicine so pure, none so effective. Large bottles 50c and $1 at all druggists' Sample bottle free

PERIODICAL INSANITY.

A Man Who Is a Maniac for Half an Hour in Every Twenty-Four.

The Tribune correspondent visited Eli Rider in an iron barred basement room of St. Anthony's hospital at Effingham, Ills. It was just 7:38 p. m., and the door of the room was suddenly closed with a bang and firmly bolted from the outside, leaving the inmate alone. Rider became a frantic maniac at exactly 7:40. He ground his teeth, glared like an enraged beast, battered the walls and door with his clinched fists, clapped his loosely manacled hands at intervals, and hurled the pillows and bedclothes about the apartment with awful fury. But not a word escaped his lips. This continued for ten minutes, when he suddenly and deliberately seated himself on the floor, and remained in that position, breathing heavily, for a space of five minutes. Then he abruptly arose, and for ten minutes more enacted the same maniacal scene. Finally, being attracted by the light which he beheld at the window, he cautiously approached, his eyes blazing and his teeth grating with a sound like that made by castanets. One of the party called him by name. No reply. "Show me your teeth," said one. Instantly he opened his mouth. "Are you all right now, Eli?" another asked.

"Yes," in a half whisper, half hiss. "Can we come in?" "Yes."

The man's pulse was normal. There was no symptom of stupor; no sign of exhaustion; nothing to indicate a diseased condition of mind or body. He is 43 years old; has five children: no hereditary taints; no malformations, no bad habits, but he is illiterate.

Dr. J. B. Walker, the attending physician, said: "It is a remarkable case of periodic insanity, although in no respect a typical one. For sixteen weeks every night this man, at precisely 7:40, has become violently insane, the attack lasting about half an hour. At all other times he is as rational as any man. Close study and observation have convinced me of the genuineness of his insanity. I have administered as much as sixty grains of chloral to prevent a paroxysm, with no perceptible effect. He receives a warning of one minute before each attack.

In order to test the case Rider was called before a small party at the hospital one evening, and Dr. Walker said to him: "Eli, these men are physicians, and we have concluded, as a last resort in your case, that if you have another attack tonight it will be necessary for us to burn your spine along its entire length with a red hot iron."

Rider grew pale and strongly objected.

"This is severe treatment, it is true, but necessary if you have another attack, as we have all agreed."

Still he objected. It lacked only fifteen minutes of his time for the spell. In front of his door an attendant was heating an iron rod in a soldering stove. Rider winced as he glanced at it, but entered the room. An attendant refused to put the straps on the patient. It was 7:39.

"Then give me the cuffs," exclaimed the doctor, and before he had finished the sentence Rider's teeth were grinding and his hands were at the throat of a spectator. A terrific struggle ensued, and it required four strong men to throw him to the floor. The straps were adjusted, chloroform was administered, and in half an hour Rider was again himself, but oblivious of all that had taken place.—Chicago Tribune.

Where Coleridge Lies Buried.

That our transatlantic kinsmen form a majority of the visitors to Stratford-on-Avon, to the birthplace and mausoleum of Burns, and other literary shrines in the old country, is a circumstance which should be recorded to their praise. Americans, it appears, are almost the only persons who think it worth while to visit, in still semi-rural Highgate, the last resting place of Samuel Taylor Coleridge. A more dismal spot than that which contains the dust of the poet can hardly be imagined.

Situated in the center of the crypt of the chapel of Highgate grammar school, which is entered by open archways from two sides of the building, the unsightly proportion of the tomb is conspicuous amid its lugubrious surroundings. On the flat surface of the massive stone is engraved the name "Coleridge," while immediately above the entrance to the vault a list of the family interments is inscribed. Alongside the poet's grave a temporary lodgment has been formed for a number of disused school desks, upon which, from their antique and rickety appearance, school boy predecessors of the poet may have practiced the engraver's art.—Pall Mall Gazette.

Rickets.

This disease—rachitis is the medical term—is known in Europe by names which indicate that it is there looked on as specially English, at least in its prevalence. Says an English authority: "Without doubt it is the most common, the most important, and in its effects the most fatal of all the diseases which exclusively affect children." It is now hardly, if at all, less common on the continent than in England.

In America it was formerly either very rare or greatly overlooked. Two distinguished medical experts affirm it to be now common here. The change is probably due to the fact that the immense increase in our foreign population, the multiplication and growth of our cities, the vast increase of wealth, with its luxurious habits on the one hand, and of poverty with its poor food and bad surroundings on the other, have brought us much nearer than formerly to the domestic, social and unhygienic conditions of the old countries.—Youth's Companion.

Japanese Ware.

Very few pieces of really fine Japanese ware are brought to this country. Dainty tea and coffee cups and saucers in French and English ware are from $12 to $60 a dozen. Many of these are open stock, and a single cup and saucer can be had at the same rate. One dozen that I saw, in white and gold, was in a handsome case and seemed particularly appropriate for a wedding present. Another, gorgeously decorated in blue and gold, was marked $52.

There is little that is new in Dresden china. It is pretty and quite expensive, and many people prefer it to other kinds that are more fragile. Tiny individual salt dishes in this ware are $4 a dozen, and look like toys.—New York Telegram.

The Consequences.

The Teacher—Well, young man, did you deliver that note to your father about your conduct?

The Truant—Ye—yes, sir.

The Teacher—Did it raise a breeze?

The Truant—Yes, sir—a spanking breeze.—Pittsburg Bulletin.

The manufacture of wood pulp by Ekman's process for paper making is carried on at Bonne-Nouvelle, in Dieppe. The pulp is sold to paper mills in France, and mostly used, together with rags, for the manufacture of various kinds of paper.

WELLS-STONE MERCANTILE CO
WHOLESALE GROCERS AND DEALERS IN
Lumbermen's Supplies,
SAGINAW, MICHIGAN. -:- DULUTH, MINNESOTA.
JAS. H. McDONALD, Agent,
HOTEL MARQUETTE. MARQUETTE, MICH

A. O. JOPLING & CO.,
MARQUETTE, MICH.
HEAVY -:- HARDWARE,
MINE, MILL AND RAILWAY SUPPLIES,
Illuminating and Lubricating Oils and Mining Candles.

SOLE AGENTS
Revere Rubber Co.—Hose, Packing, Belting, &c.
Crescent Steel Co.—Drill, Machinery and Tool Steel.
A. S. Cameron Steam Pump Works.
Jno A. Rœbling's Sons Co.—Wire Rope.
Jones & Laughlins Refined Iron, Shafting, &c.
Leonard & Ellis' Valvoline and High Grade Oils.

For fine and medium priced
FURNITURE
GO TO
HEAD-QUARTERS,
Hager & Johnason,

BICE, PENDILL & CO.,
MARQUETTE, MICHIGAN.

Sash, Doors, Blinds, Mouldings, etc.

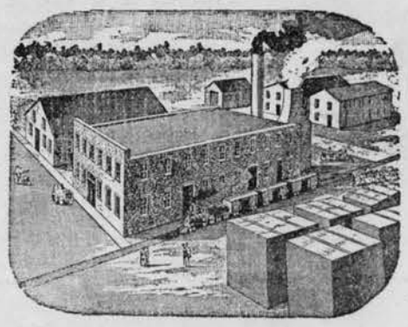

Brackets, Scroll Work, Turning, Store Finish, Counters, Fine Stair Work.

Dry Kiln Capacity 5,000 Feet per Day.

LARGEST - FACTORY - IN - NORTHERN - MICHIGAN
Over 28 000 Square Feet of Floor Space Used.

They are all
GOING TO SEE THOSE
NEW GOODS
—:OF.—
WM. J. VAN KLEECK,
153 Washington St., - - Marquette Mich.

W. S. HILL, Attorney at Law, OFFICES: NESTER BLOCK.
V. B. COCHRAN, Formerly Reg'r U.S. Land Office, MARQUETTE.
HILL & COCHRAN,
Special and Prompt Attention given to business before the U. S. Land Office for
Homesteaders, Pre-emptors,
AND CONTESTANTS
SCRIP LOCATED.

V. B. COCHRAN,
Real Estate, Insurance,
STOCKS AND LOANS.
City Property, Pine and Mineral Lands Bought and Sold.
RENTS COLLECTED AND TAXES PAID
Correspondence solicited.

LARGEST STOCK.
AT
Manhard's
Can be found the largest and most complete stock of
STOVES and RANGES
—:In the city:—
LOWEST PRICES.

H. GREGORY,
Architect and Superintendent.
Plans, specifications and estimates furnished. Orders solicited.
Office in Gregory's Block
Washington Street, - MAQUETTE, MICH

E. ELLIOTT,
Merchant Tailor.
A fine line of Samples. Cleaning and repairing done satisfactory.
112 East Washington Street.
(9-3-tf)

There are
many white soaps,
each
presented to be
just as good as the **Ivory.**"
They are not,
but like
all counterfeits,
they lack
the peculiar
and remarkable
qualities of
the genuine.
Ask for
Ivory Soap
and
insist upon having it.
'Tis sold everywhere.

CARTER'S LITTLE LIVER PILLS.

CURE

Sick Headache and relieve all the troubles incident to a bilious state of the system, such as Dizziness, Nausea, Drowsiness, Distress after eating, Pain in the Side, &c. While their most remarkable success has been shown in curing

SICK

Headache, yet Carter's Little Liver Pills are equally valuable in Constipation, curing and preventing this annoying complaint, while they also correct all disorders of the stomach, stimulate the liver and regulate the bowels. Even if they only cured

HEAD

Ache they would be almost priceless to those who suffer from this distressing complaint; but fortunately their goodness does not end here, and those who once try them will find these little pills valuable in so many ways that they will not be willing to do without them. But after all sick head

ACHE

is the bane of so many lives that here is where we make our great boast. Our pills cure it while others do not.

Carter's Little Liver Pills are very small and very easy to take. One or two pills make a dose. They are strictly vegetable and do not gripe or purge, but by their gentle action please all who use them. In vials at 25 cents; five for $1. Sold by druggists everywhere, or sent by mail.

CARTER MEDICINE CO., New York.
SMALL PILL. SMALL DOSE. SMALL PRICE

—CURES—
Diarrhoea, Dysentery, Malaria
And all ailments of the bowels. Prescribed by leading physicians for adults and children. For sale by
Rothschild & Bending,
Marquette, Mich., and all dealers and druggists. RHEINSTROM BROS., sole proprietors, Cincinnati, U. S. A. 9-29-2-weod

Dr BULL'S COUGH SYRUP
THE PEOPLE'S REMEDY. PRICE 25¢
Salvation Oil "Kills all Pain." Try it! Only 25 c.

HEADACHE
And NEURALGIA Cured in 15 to 20 Minutes with
ALPHA WAFERS,
Sold by Druggists. Price, 25 Cts.

—FOR—
Cameras,
PHOTO
Materials
And
Picture Frames
Allen Bros.,
Detroit.
Is the cheapest place to buy. Write, send to or call on them. 11-31eod

FOR ALL
HEADACHE
USE HOFFMAN'S HARMLESS HEADACHE POWDERS.
THEY ARE A SPECIFIC.
Containing no opium, bromides or narcotics. They are not a cathartic. Price, 25 Cents.
For Sale by Druggists.

NEGAUNEE NOTES.

The School Board Holds a Business Session. Caved in According To Program—School Children to Render a Cantata—Sundry Notes of Local Interest.

Meeting of the School Board.

A regular meeting of the school board was held Wednesday evening, with all the members present except Alexander Maitland. After the reading of last meeting minutes, a number of bills were audited and ordered paid. The moderator then stated that the money for the school library, about $150, had been received. Supt. Davis then stated that it had not arrived any too soon, and that the school was badly in need of more dictionaries and a standard encyclopedia for the high school. After the consideration it was decided that at present only such works should be purchased as were needed for the purpose of reference, until more shelving had been put in, when leading periodicals and publications would be kept, and a reading circle started for the pupils in the higher departments of the Case street building. Mr. Davis then presented to the board a statement showing the overcrowded condition of the departments in the Jackson school, and urged that another department be opened at once. After due discussion it was decided to wait, as the present month was already begun, until the opening of the winter term, and if the present strain continued, to engage the services of another teacher beginning January 1st. After some little discussion about a previous report of the meeting, they adjourned.

A Cave-in To order.

The north drift of the Queen mine was depleted of all its ore some time ago, and as there was no probability of its being worked again it was decided to blast away the supporting timbers and let it cave-in. This was done last Thursday night, but, contrary to expectations, the earth did not sink immediately, or even begin to gradually settle. Every precaution had been taken on the surface, and no person was allowed to go near the vicinity of the unstable ground. Beginning Wednesday night, the ground began to slowly settle down, and the caving-in process will probably be at an end within a week or so. As the company needs all the surface ground available, the hole will be filled in as soon as possible. The bad cave-in which occurred about a year ago, and before the present company assumed control of the mine, acted very differently from this, although the two are not over fifty feet apart. Many rumors were current on the street yesterday to the effect that the cave-in was unexpected and would be a heavy loss to the company, and crowds of visitors flocked down to the scene in the afternoon only to find the report groundless.

Will Distinguish Themselves.

The pupils of the high school, assisted by a number from the other departments, will give a pleasing cantata, entitled "King Winter," in the evening after the close of the present school term. Miss Sanders, the musical instructress, is at present kept very busy drilling them on the chorus and selecting characters for the principal parts. The music of the cantata, which is composed by the well-known American writer, L. O. Emerson, is quite difficult, and the progress which the children have made during the last two years under Miss Sanders able instruction is creditable both to that lady and her pupils.

One of the heavy draught horses working at the Pioneer furnace was horribly burned through the carelessness of the driver last Wednesday. The horse was used for hauling cinder from the stock house to the dump north of the furnace, and on account of his heavy weight the driver never took the trouble to prop the wheels. Late in the afternoon, when a very heavy load was being dumped, the horse was carried by the weight of the cart and over the embankment into the hot cinder pile below. There he lay, his flesh dropping off in chunks until a rope was fitted about his neck and he was pulled out.

A pleasant sleigh, ride party went up to the residence of Mr. Wills at the Saginaw location Wednesday evening. The party enjoyed themselves dancing until 12 o'clock, when a fine supper was served, after which they returned to this city.

Mr. A. G. Perry, brother of our townsman E. Perry, has moved his family from Canada to this city and will take up his permanent residence here.

A regular meeting of the common council was held last night.

A DRUGGIST'S DEVICE.

A bright drug clerk who had many questions asked him in regard to a popular medicine of the day, has placed this sign in front of his stock of Pain's Celery Compound.

I have used it.
It does all that is claimed for it
It is pure.

(Paine's Celery Compound is a food for the nerves, brain and blood.)

MERIT WINS.

We desire to say to our citizens that for years we have been selling Dr. King's New Discovery for consumption, Dr. King's New Life Pills, Bucklen's Arnica Salve and Electric Bitters, and have never handled remedies that sell as well, or that have given such universal satisfaction. We do not hesitate to guarantee them every time, and we stand ready to refund the purchase price, if satisfactory results do not follow their use. These remedies have won their great popularity purely on their merits. H. H. Stafford & Son, druggists.

BUCKLEN'S ARNICA SALVE.

The best salve in the world for cuts, bruises, sores, ulcers, salt rheum, fever sores, tetter, shapped hands, chilblains, corns, and all skin eruptions, and positively cures piles, or no pay required. It is guaranted to give perfect satisfaction, or money refunded. Price 25 cents per box. For sale H. H. Stafford & Son.

Miles, Nerve & Liver Pill.

An important discovery. They act on the liver, stomach and bowels through the nerves. A new principle. They speedily cure billiousness, bad taste, torpid liver, piles and constipation. Splendid for men women and children. Smallest, mildest, urest. 3 doses for 25 cents. Samples rea at H. H. Stafford & Son.

IN A MAHOGANY CAMP.

SCENES IN THE DEEP FORESTS OF BRITISH HONDURAS.

How the Hard Wood Is Prepared for Market—The Big Trees Are Scattered Through Forests of Underbrush and Vines—Something About the Men.

An interesting story about mahogany cutting and rafting has reached the state department from Consul Burchard. Belize, the capital of the British possessions in Central America, now a city of considerable commercial importance, owes its origin and wealth to the mahogany cutters. During the first half of the present century princely fortunes were quickly accumulated in the business, especially by those who had the good fortune to secure contracts from the English government for the mahogany, which was formerly largely employed in naval architecture. Since iron and steel have taken the place of wood in the construction of public vessels the mahogany trade has decreased to a notable extent, although it is still large and profitable.

The expense and difficulty of getting out the wood are much greater. Few trees can now be found near a river of sufficient water to float the logs. Having selected and secured a suitable locality and arranged with one of the exporting houses of Belize to advance the means in provisions and cash to carry on the work, the mahogany cutter hires his gang of laborers for the season. Nearly all labor contracts are made during the Christmas holidays, as the gangs from the mahogany works all congregate in Belize at that time. The men are hired for a year at wages ranging from $12 to $20 per month.

IN THE WOODS.

All work in mahogany cutting is done by tasks. The best laborers are out at daybreak and generally finish their task before 11 o'clock. The rest of the day can be spent in fishing, hunting, collecting India rubber and sarsaparilla, or in working up mahogany into dories, paddles and bowls, for all of which they find a ready market. Game and fish are abundant.

The regular ration for a laborer in this country consists of four pounds of salt pork and seven quarts of flour per week, which is delivered to him every Sunday morning. The abundance of game and wild fruits enable the mahogany laborer to save a large part of his rations, which he either sells to his employer or sends home to his family.

The owner or overseer of mahogany works is a distinguished personage within the district of his operations. He lives well, often luxuriously, and has many and varied sources of enjoyment. His rustic dwelling in the forest is supplied with every comfort and many luxuries. He travels up and down the river in a bateau made of mahogany and fitted up regardless of expense for enjoyment and convenience.

The mahogany tree hunter is the most important and best paid laborer in the service. Upon his skill and activity largely depends the success of the season. Mahogany trees do not grow in clumps or clusters, but are scattered promiscuously through the forests and hidden in a dense growth of underbrush, vines and creepers. It requires a skillful and experienced woodsman to find them.

HUNTING THE TREES.

No one can make any progress in a tropical forest without the aid of a machete or heavy brush knife. He has to cut his way step by step.

The mahogany is one of the largest and tallest of trees. The hunter seeks the highest ground, climbs to the top of the highest tree, and surveys the surrounding country. His practiced eyes detect the mahogany by its peculiar foliage; he counts the trees within the scope of his vision, notes directions and distances, then descends and cuts a narrow trail to each tree, which he carefully blazes and marks, especially if there is a rival hunter in that vicinity. The axmen follow the hunter, and after them go the sawyers and hewers.

To fell a large mahogany tree is one day's task for two men. On account of the wide spurs which project from the trunk at its base, scaffolds have to be erected and the tree cut off above the spurs, which leaves a stump from ten to fifteen feet high, a waste of the very best wood.

While the work of felling and hewing is in progress other gangs are employed in making roads and bridges over which the logs are to be hauled to the river.

The trucks employed are clumsy and antiquated contrivances which no American would think of using. The axles and boxes are imported from England, and the other parts of the truck made on the ground. The wheels are of solid wood, made by sawing off the end of a log and fitting iron boxes in the center.

No tire or spokes are needed. New wheels are in constant requisition, and repairs cause frequent and expensive delays. Most of the trucking is done at night by torchlights made of pitch pine. The oxen are fed on the leaves and twigs of the breadnut tree, which gives them more strength and power of endurance than any other obtainable food.

GETTING LOGS TO MARKET.

The trucking is done in the dry season, and the logs collected on the bank of the river and made ready for the floods which occur on the longest rivers in June and July, and on all in October and November. The logs are turned adrift loose and caught below near tidewater by booms. Indians and Caribs follow the logs down the river in jutpans to release those which are caught by fallen trees or other obstacles in the river. No little judgment and experience is required to determine at what exact stage of the flood the logs should be let loose. Should the water rise at what they call "topgallant flood" before the logs reach the boom many of them would be carried over the banks and left high and dry in canebrakes and thickets or covered up by sand and rubbish. From the boom the logs are rafted to the embarcadero and "manufactured" for shipping.

The manufacturing process consists in sawing off the log ends which have been bruised and splintered by rocks in the transit down the river and in relining and rehewing the logs by skillful workmen, who give them a smooth and even surface.

The logs are then measured, rolled back into the water at the mouth of the river, and made into rafts to be taken to the vessel, which is anchored outside of the bar. This is a laborious and risky operation, often resulting in serious losses to the shipper or the owners of the vessel, according to the conditions of the bill of lading. Irresponsible natives construct and conduct the rafts to the vessel, and it frequently happens, especially in bad weather and by gross carelessness, that logs break away from the rafts and are carried away out to sea, to be deposited finally on the shores of islands or the mainland, where they are eagerly appropriated by the natives and utilized for building, furniture and so on.—St. Louis Globe-Democrat.

XMAS APPROACHES
—But our—
Holiday Stock
-: HAS ARRIVED :-
And makes us the undisputed headquarters for old and young.
Santa Claus Books, Dressing cases,
Albums, Plush Goods, Novelties, Cards, Dolls and Souvenirs of every description. Furs, Cloaks, Silks, Dress Goods, Etc. Our trade enables us to buy in the largest quantities and sell at the prices small dealers have to pay.
The Big Store. M. C. Quinn.

D. G. STONE,
DEALER IN
General Merchandise,
NEGAUNEE, MICHIGAN.
Established A. D. 1864.

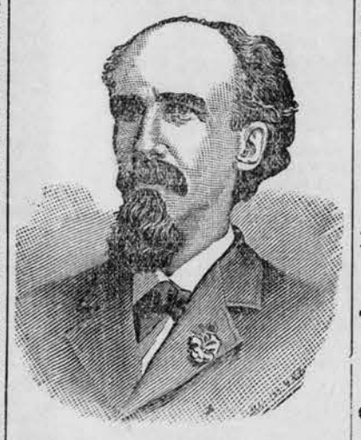

New Departure!
Cash Prices!
25 per cent lower than pass-book values.
Save a few dollars monthly to meet the payments on house and lot by buying for cash at
STONE'S STORE.

The best place in town to get
OYSTERS
Is at
WINTER & SUESS'
Market. Sole agents for A. BOOTH'S
OVAL BRAND OYSTERS.

Also Agents for
PILLSBURY'S
Best Flour
The best in the world. Poultry, lamb and all the best grades of
Fresh and Salt Meat.
Call and get some of Curtiss Bros.' Blue Label canned goods; also Flickinger's California canned fruit. The best on the market.

A. ERICKSON'S
NOTION STORE.
The largest stock of
Fancy Glassware, Crockery,
Fresh Candy and Cigars
In the City. We also keep a fine line of
Plush Goods, Musical Instruments and Jewelry on Hand.
Come and Examine Our
Holiday Goods
Before buying elsewhere. 11-1t

MICHIGAN, Houghton.
MICHIGAN MINING SCHOOL
A State School of Surveying, Mining Electrical and Mechanical Engineering, Physics Chemistry, Assaying, Ore Dressing, Mineralogy Petrography, Geology, Drafting, Machine Designs, etc. Laboratories, shops and stamp mill well equipped. Tuition free. For Catalogues and information address
M. E. WADSWORTH, A. M. Ph. D. Director.

NEW YORK CLOTHING STORE
JACOBSON, LEVITAN & CO., Props.,
Dealers in
Clothing, Boots AND Shoes,
Trunks, Etc. The best goods. Lowest prices. Visit our stand and be convinced.
Negaunee, - - - 9-5-tf - - Michigan

THE CHICAGO MILWAUKEE AND ST. PAUL RAILWAY CO.

Fast Mail Line with Electric Lighted and Steam Heated, Vestibuled Trains between Chicago, Milwaukee, St. Paul and Minneapolis.

Trans-Continental Route with Electric Lighted and Steam Heated Vestibuled Trains between Chicago, Council Bluffs, Omaha or St. Paul and the Pacific Coast.

Great National Route between Chicago, Kansas City and St. Joseph, Mo

5700 Miles of Road reaching all principal points in Illinois, Wisconsin, Minnesota, Iowa, Missouri, South Dakota and North Dakota.

For maps, time tables, rates of passage and freight, etc., apply to the nearest station agent of the CHICAGO, MILWAUKEE & ST. PAUL RAILWAY, or to any Railroad Agent anywhere in the world.

ROSWELL MILLER, General Manager. A. V. H. CARPENTER, Gen'l Pass. and Tkt. Agt

For information in reference to Lands and Towns owned by the CHICAGO, MILWAUKEE & ST. PAUL RAILWAY COMPANY, write to H. G. HAUGEN Land Commissioner, Milwaukee Wis

Milwaukee & Northern RAILROAD.

The Short Line for the South Southwest and West.

Connecting in Union Depot at Milwaukee with the C., M. & St. P. and the Wisconsin Central Ry's, at Chicago with the C., M. & St. P., Chicago & Alton, Chicago, Burlington & Quincy, Pittsburg, Fort Wayne & Chicago, Pittsburg, Cincinnati & St. Louis, and Chicago, St. Louis & Pittsburgh Ry's.

Lv. Champ'n	9.30 A.M.	4.45 P. M.	.....
Ar. Ir. Mt...	11.25 "	6.45 "	.....
" Marinette	2.15 P.M.	9.48 "	.....
" Men'nee .	2.23 "	9.55 "	4.20 A. M.
" Ft Ho w'rd	2.43 "	10.28 "	6.47 "
" Green Bay	2.50 "	10.38 "	7.00 "
" Depere...	3.05 "	11.58 "	7.25 "
" Plymouth	4.58 "	1.08 A. M.	9.24 "
" Mil'kee...	7.03 "	3.20 "	11.20 "
" Chicago ..	10.05 "	7.00 "	4.00 P. M.
" Ind'ls ...	3.55 A. M.	3.10 P. M.	3.55 A. M.
" Cin'nati ..	7.20 "	6.20 "	7.0 "
" Louisville	7.15 "	7.30 "	7.15 "
" St. Louis..	7.30 "	7.35 "	7.30 "
" Omaha ...	6.05 P. M.	9.20 A. M.	9.50 "
" Kan. City.	8.55 "	7.50 "	7.00 "

ONTONAGON BRANCH.

8 55 A.M	Lv. Ontonagon Ar.	b6 00 P. M.	a12 30 A.M
9 40 "	Ar. Rockland "	5 15 "	11 45 P. M
11 55 "	" Sidnaw Lv.	3 00 "	9 30 "

† Daily except Sunday. b Daily except Sunday and Monday. a Monday only.

Pullman sleepers from Champion to Milwaukee and Chicago, also Indianapolis, Cincinnati, Louisville, St. Louis, Omaha, and Kansas City. Vestibuled trains between Chicago, St. Louis, Kansas City and Omaha. Maps, rates time tables and descriptive matter furnished upon application to any railroad ticket agent or GEO. H. HEAFFORD, G. P. & T. A. Chicago.

W. E. TYLER, Com'l Agt., Republic.

LONG AND SHORT
DAY BOOKS
FOR SALE
LEDGERS,
JOURNALS,
RECORD BOOKS,
and CASH BOOK
—Made to order by—
C. A. EGGERS'
Book Bindery and Blank Book Manufactory.
Main Street, - MARQUETTE, MICH.

P. CHAUSSE
Contractor and Builder
Special Facilities
FOR PUTTING UP MINE STRUCTURES.
10-27tf

Military Road Lands
Belonging to the
Estate of James C. Ayer.
174,000 Acres For Sale or Lease.
Open for Options to Explorers for Mines
Liberal Terms to Responsible Parties
200,000,000 FEET OF PINE
Tributary to the Ontonagon and Sturgeon rivers and the D., S. S. & A. and Milwaukee & Northern railroads.
Hemlock, Cedar, Poplar. Hard and Soft Wood for Charcoal and Cordwood.
Agricultural Lands equal to the best in the Northwest
NEW YORK OFFICE—F. F. AYER, Mills Bldg.
LOWELL OFFICE—JACOB ROGERS, Savings Bank building, Shattuck St.
For further particulars apply to
W. W. MANNING, Agent
MARQUETTE

THE CHICAGO AND NORTH-WESTERN RAILWAY.
THE DIRECT THROUGH LINE TO
Milwaukee, Chicago,
And all points West, South and East,
Provides unrivaled facilities for through and local travel. Features of superior train service are:
Vestibuled Sleepers
MILWAUKEE
—TO—
ST. PAUL and MINNEAPOLIS.
SOLID VESTIBULED TRAINS
With Dining Cars and Free Chair Cars
CHICAGO TO COUNCIL BLUFFS
OMAHA and DENVER.
Through Sleepers
CHICAGO to SAN FRANCISCO,
CHICAGO to PORTLAND, Ore.
WITHOUT CHANGE.
The Northwestern penetrates the rich agricultural regions of Illinois, Iowa, Wisconsin, Minnesota, South Dakota, Nebraska and Wyoming. It is the only line to the Black Hills.
For time of trains, tickets all information, apply to Station Agents of the Chicago & Northern Railway, or to the General Passenger Agent at Chicago.
W. H. NEWMAN, 3rd Vice-Prest. W. A. THRALL, Gen'l Pass. & Ticket Agt
J. M. WHITEMAN, Gen'l Manager.

Green Seal
CIGARS.

Largest circulation of any 10-cent cigar in the world, which alone is a sufficient guarantee of their superiority.

TO WEAK MEN
Suffering from the effects of youthful errors, early decay, wasting weakness, lost manhood, etc., I will send a valuable treatise (sealed) containing full particulars for home cure, FREE of charge. A splendid medical work; should be read by every man who is nervous and debilitated. Address,
Prof. F. C. FOWLER, Moodus, Conn.

COOPER ROASTS RAUM.

Indiana Representative Attacks The Commissioner of Pensions as Totally Unfit for Office.

HARD WORDS OF REPUBLICAN PAPERS QUOTED AGAINST HIM.

Charged With Prostituting His Office to Partisan Purpose—Satirized For Campaigning Cooper's District.

FIGHTING OVER PENSIONS.

WASHINGTON, Dec. 4.—The unfinished business in the house this morning was the bill for the punishment of every guardian, conservator, curator, committee or other judiciary agent for the embezzlement of the pension of a award. The previous question was ordered—yeas, 113; nays, 82—and the bill was passed. On motion of Mr. Morrow (Cal.) the house went into committee of the whole, Mr. Burrows (Mich.) in the chair, on the pension appropriation bill. Mr. Morrow explained that the bill appropriated for the payment of pensions the sum of $133,173,000. It was estimated this sum of money would be distributed among 655,715 pensioners. This was the largest number of beneficiaries ever provided for in any single item in the statutes of the United States. It was estimated that the gross cost to the United States of these pensions for the year 1892 would average $203.80 each. He believed that there would be no deficency next year but on the contrary that there would prove to be a slight excess of appropriation. Mr. Sayers (Tex.) argued that the estimates of the commissioner of pensions were totally unreliable and that the amount of money required to pay the pensions would be largely in excess of the amount appropriated by the pending bill. He ventured to say that the fifty-third congress would be compelled to meet a deficiency of not less than $35,000,000.

ROASTING COMMISSIONER RAUM

Mr. Cooper (Ind.) referred to the large force of employes in the pension bureau and total waste of expenditure of money for pensions. He proposed to show why that force of men should be presided over by a man of high character, and why this vast sum of money should be disbursed by a man above criticism and above reproach. It was his purpose to call the attention of the country to the fact that the present commissioner of pensions was not such a person. He then reviewed the charges made against Commissioner Raum which formed the basis of the investigation last session and asserted that they had all been proved. Before the last election the commissioner had made a pilgrimage to Indiana and had invaded his (Cooper's) district. He had not gone to Indiana as one of its citizens. Indiana had produced some characters that did not stand high in public esteem he was sorry to say, but it had not produced the present commissioner. Indiana was not the commissioner's home and the only excuse that officer had for going to the Fifth district was that he might defeat his (Cooper's) election. He had no hard feeling against Mr. Raum for going to his district. In fact it had been insinuated that he had induced the commissioner to go there and it had been suggested that he should contribute to the expenses of the trip. This "moribund

AND MALODOROUS POLITICIAN,"

so called by republican newspapers, had gone to the Fifth district of Indiana in order to prostitute his high office of commissioner of pensions for partisan ends. In the presentation of this case he (Cooper) might have shown some feeling. If he had done so he hoped the house would disregard it and pay attention to its duty. He knew how difficult it was to reach corruption when entrenched behind party walls. He knew the strength of personal friendship and the pride of party. But if the things he alleged were true members should rise above personal friendship and party pride and go to the botiom of this thing. He had a great veneration for the institution on Judiciary square. It had been built in order that the nation might more conveniently care for those to whom it owed a duty. Its employes were ministers of mercy. In its sacred archives were stored away sad recitals of suffering and death in march and camp and bivouac. The people annually poured into its portals more than $100,000,000 and this came forth from those portals in a continuous golden stream to make glad the hearts of the suffering. He protested that this institution should not become the

SPAWNING SPACE FOR CORPORATIONS,

nor a stall for the sale of patent rights, nor should be presided over by a "moribund and malodorous politician" nor by one who was likened by another republican journal to a "bad egg".

Mr. Sawyer (N. Y.) was surprised that the gentleman should make his speech at this time, before the case was closed. The gentleman had said that the committee had abandoned any further investigation. Certainly the gentleman was mistaken. It had been a clear understanding that when the committee adjourned it should meet at this session in order to hear further testimony. That was his understanding of the situation. The case has not been closed; the committee was ready to hear any evidence that might be brought before it. The gentleman from Indiana might avail himself of any information which had been brought forth and might summon any witness he saw fit. Mr. Sawyer denied that the charges against Commissioner Raum had been proved, and after some further debate the committee rose and the house adjourned.

CHECKING PENSION SHARKS.

WASHINGTON, Dec. 4.—Secretary Noble has been paying considerable attention lately to the subject of attorney's fees in pension cases and is formulating a plan by which claimants for pensions who are not represented by attorneys may be placed and maintained upon the same footing as those who are. It is proposed to organize a force within the pension bureau at the head of which will be placed a thoroughly competent pension lawyer whose business it will be took after the interestf of these unrepresented claimants.

BILL FOR MORE GREENBACKS.

WASHINGTON, Dec. 4.—In the house today Representative Bland introduced a bill requiring the secretary of the treasury to prepare a new series of treasury notes, commonly called greenbacks, and issue them in sums equal to the amount of national bank notes that may from time to time be surrendered for redemption or cancellation by national banking institutions. M. Bland also introduced a bill authorizing the issue of a new series of legal tender notes to meet any deficiencies in the routine of the government.

HOME RULERS STILL WRANGLE

Clancy's Compromise Defeated and He Springs Another.

Gladstone, Morley and Harcourt to Be Asked to Express Their Intentions as to Home Rule Measures.

PARNELL HOLDS ON.

LONDON, Dec. 4.—Before today's meeting of the nationalist members of parliament was called the opponents of Mr. Parnell, who comprise a majority of the members of the party in the house of commons, held a caucus and a resolution was adopted not to accept the Clancy compromise which was offered at yesterday's meeting, but to force matters to a decision forthwith. After the meeting had been called to order one of the members read the manifesto issued yesterday by the Catholic hierarchy of Ireland, declaring that in consequence of the revelations of the O'Shea divorce case, which convict Parnell of one of the grave offences known to religion and society, Catholic Ireland cannot accept as a leader a man wholly dishonored and that the continuance of his leadership would imperil the cause of Ireland. The reading of the manifesto was greeted with cheering by Mr. Parnell's opponents. When a vote was taken on the compromise plan

IT WAS DEFEATED.

Mr. Clancy then offered his amendment which provided that in view of the difference of opinion between Mr. Gladstone and Mr. Parnell as to the accuracy of the latter's recollection of the suggestions made to him by Mr. Gladstone at the Hawarden meeting a year ago, the party whips be instructed to obtain from Mr. Gladstone, Mr. Morley and Sir William Vernon Harcourt, before any further consideration of the main question, information on the departure from the bill of 1886 made by Mr. Gladstone in his suggestions affecting the control of the Irish constabulary and the settlement of the land question. A prolonged debate took place on the amendment Mr Parnell intimated that if the party took the responsibility off his shoulders and would insist upon the liberal leaders promising to carry an acceptable home rule bill through the house of commons in the face of all opposition, he would

RETIRE FROM THE LEADERSHIP.

He asked the meeting to accept Mr. Clancy's resolution, whereupon, he said, the alliance between the nationalists and liberals would be renewed. Mr. Healy refused to submit to Mr. Parnell's stipulations. He declared that they were even beyond the lines of the compromise suggested at yesterday's meeting. Mr. Sexton declared that the majority of the members were firmly determined to adhere to the main question and would simply vote that Mr. Parnell must resign After remaining in session until 5:45 o'clock the meeting adjourned. It will reassemble at noon to-morrow.

LEAGUE STANDS BY PARNELL.

LINCOLN, Neb., Dec. 4.—The executive council of the Irish National League of America, which is now in session in this city, cabled today the following: Lincoln, Neb., Dec. 4.—Parnell, London: "Hasty action of Cincinnati Parnell branch misrepresents Irish sentiment. You have ever been faithful to Ireland, while Gladstone until lately was among her oppressors. Hence the Irish race rejects his dictation and demands your retention as leader. (Signed) James W. Fitzgerald."

GLADSTONE IS WARY.

LONDON, Dec. 4.—The committee appointed by the nationalist meeting has sent a letter to Mr. Gladstone asking him to open negotiations for a future home rule bill. Mr. Gladstone expressed his willingness to interchange views with the committee but reserves the right to choose the members with whom to negotiate.

INDIANS ARE WEAKENING.

General Brooke Wires That the Redskins Prefer Peace.

WASHINGTON, Dec. 4.—General Schofield received a telegram this afternoon from General Brooke saying that forty lodges of Indians have left Rose Bud agency since the removal of the camp across White River to the edge of the "Bad Lands," and that there are strong symptoms of disintegration, as about half of the Indians seem to be willing to come back to the agency. General Brooke also says that from all he can gather as to their intentions a majority of the Indians want to come back. War department officials are very much gratified at this intelligence as tending to indicate a speedy settlement of the trouble.

MORE BEEF FOR INDIANS.

WASHINGTON, Dec. 4.—The secretary of the treasury to-day transmitted to the house of representatives a communication from the interior department requesting that an appropriation of $100,000 be allowed for the purchase of beef and other provisions for the Sioux Indians on account of the reduced appropriation made for the fiscal year ended June 30, 1890.

MORE TALK ABOUT INDIANS

Senator Voorhees Continues His Attack on Indian Policy and Makes Some Good Points.

HE THANKS NEWSPAPER MEN AND PRAISES THEIR WORK.

Ex-Governor Foster's Interview Subject of Lively Debate—Senator Morgan Starts Investigation Into Indian Affairs.

NEWSPAPERS ON JUSTICE'S SIDE.

WASHINGTON, Dec. 4.—The joint resolution reported yesterday by Mr. Hawley to issue arms to the states of North and South Dakota and Nebraska was taken up in the senate again today. Mr. Hawley said that if anything was to be done in the matter it should be done quickly. He hoped that if possible any elaborate discussion of the Indian question would be postponed.

Mr. Voorhees said that he did not want to delay the passage of the joint resolution, but after what had transpired yesterday he thought it due not only to himself but to General Miles as well as to the country to submit some matter which had since come into his hands. That was an interview with ex-Governor Foster of Ohio, published in the Cincinnati Enquirer. All the senators were acquainted with Mr Foster, who has recently served on an important Indian commission, and his views ought to have and doubtless would have great weight. Mr. Foster said in that interview: "In my opinion the difficulties might be easily avoided. The whole has been brought about by a combination of

BAD POLICY AND INCOMPETENCY

of some official. The Sioux are starving. Give the Sioux plenty to eat and there will be no further trouble." That statement, Mr. Voorhees said, came from a man of great experience and it justified what he (Mr. Voorhees) had said yesterday. That was the reason why he had said that he would rather vote for the issue of rations than of arms.

Mr. Teller asked whether he understood Mr. Voorhees to say that those Indians did not have enough to eat.

Mr. Voorhees—You understood me to say that Governor Foster said so. I think that Governor Foster tells the truth. The great stubborn fact confronts the country is that, in some way or other, these Indians are starved into fighting.

Mr. Davis, commenting on the interview with ex-Governor Foster, said that there was nothing which failed to corroborate his statement yesterday as to the cause of the Indian troubles. He knew and appreciated ex Governor Foster, but that gentleman was

NOT QUITE SO WELL ACQUAINTED

with the condition of things among the Sioux Indians as were men who had lived among them and had charge of them. The public mind had been perverted by an army of newspaper men out in the Indian country. He sometimes thought that there were more newspaper men there than troops. Anyone who read the accounts in the newspapers every morning would think a conflagration was about to sweep along the Indian borders When he read the reports of the military men he would learn from their calm statements that there was no change. In answer to inquiries by Mr. Blair, Mr. Dawes said: "Sitting Bull is the most pious hypocrite in this country and that is saying a good deal."

Mr. Reagan assumed that if there was any danger of an Indian outbreak some communication would have been made to congress from the executive department. He was not prepared to assume that the executive department was

DERELICT IN ITS DUTY.

Either one thing or the other was true—that the executive department had failed to perform its duty or that senators were attaching undue importance to the condition of things among the Sioux Indians.

Mr. Allison spoke of Mr. Reagan's assumption as a pertinent one. Why had there been no communication from the executive department respecting the question? The reason was that there was no occasion for such communication. While he had great faith in the newspaper reports respecting the condition of these Indians, still, if the Sioux were starving or if their starvation was the cause of the uprising, congress ought to have had a communication from the secretary of war. He took no stock whatever in the suggestion that the uprising was caused by the starvation of the Sioux. They had received, year by year, and day by day (unless there

HAD BEEN GREAT DERELICTION

on the part of the agents of the government) everything that they were entitled to in the way of subsistence. Senators who believed too that there had been any dereliction on the part of agents should propose an investigation and have the matter probed to the bottom. He did not believe it.

Mr. Voorhees interpreted Mr. Allison's remarks as a contradiction of Mr. Foster's statements and said that Mr. Foster was the peer in intelligence and of honor of any man in public life. Mr. Paddock remarked that Mr Foster had not been in the Sioux country within the last two years. Mr. Voorhees replied to that by saying that if the Sioux had been starving two years ago it was all worse for Mr. Paddock's side of the question. He accepted Governor Foster's statement in preference to that of Mr. Allison, who was necessarily ignorant of the question.

Mr. Allison—When it comes I shall be ready for it.

Mr. Voorhees—Yes?

Mr. Allison—What I meant to say was this: If the statements are true that these Indians have been starving then those who believe so

SHOULD INVITE AN INQUIRY.

I have not been on the reservation and know nothing respecting the truth or falsity of the statements.

Mr. Voorhees—But you declare, with great earnestness, that you do not believe a word that Governor Foster has said on this subject. Now I have this to say concerning Foster. The committee on Indian affairs can summon him by telegraph and you can examine and cross-examine him. That is the way to get at the facts of the case. Here is his statement given to the public. The committee on Indian affairs has full power to call Governor Foster and General Miles before it and it is its duty to do so. Governor Foster says in this interview: "Sitting Bull is only a feeble old man, hardly respected in his tribe." And yet the senator from Massachusetts seems to lay the whole blame on him.

Mr. Dawes—General Miles told me the last time before he took the cars, that Sitting Bull was the greatest Indian that has lived in this country.

Mr. Voorhees—Why not send for General Miles and have him before the committee on Indian affairs?

VOORHEES THANKS NEWSPAPER MEN.

Mr. Dawes—General Miles has no personal knowledge on the subject of the uprising of the Sioux. He has been on the Pacific coast for the last two or three years and has come to his new assignment very lately. Governor Foster got all his information on the subject of the Sioux a year and a half ago.

Mr. Voorhees read some further extracts from the Foster interview and then referring to Mr. Dawes' criticism of newspapers said:

"I thank God for newspaper men, especially in dark places. To every newspaper man who has thrown a single ray of light on this miserable business I return my heartfelt and profound thanks. Newspaper men may get things wrong sometimes but in the main, in the great volume of what they do, they contribute to the light and knowledge of the world and to the cause of justice That is what I have to say to the senator from Massachusetts in reference to his criticism of newspaper men." After remarks by Messrs. Stewart, Vest and Morgan the joint resolution was amended so as to apply to the states of North and South Dakota, Wyoming and Nebraska, and was passed. Mr. Morgan introduced a resolution, which went over till tomorrow, appropriating $5,000 for an investigation under the orders of the senate as to the causes of the discontent and outbreak among the Sioux Indians and other tribes.

NEBRASKA CROP FAILURE.

Almost Total in Twelve Counties and 10,000 Families Need Help.

OMAHA, Neb., Dec. 4.—The commission appointed by Governor Thayer to devise means for relieving the suffering due to the shortage of crops in Nebraska has submitted a report showing an almost total failure of crops in twelve counties and that 10,000 families are in need of assistance. The governor discourages appeals to outside states but promises relief when the legislature meets.

AFTER ST. LAWRENCE SMUGGLERS.

Canadian Government Taking Active Measures to Suppress Illicit Traffic.

OTTAWA, Ont., Dec. 4.—The government is considering the matter of stationing a revenue cutter in the lower St. Lawrence to put a stop to liquor smuggling which is being carried on to a considerable extent. The customs officials at Quebec have been very successful this fall in capturing large quantities of smuggled liquor. Four reports of recent seizures reached the department to-day.

CHICAGO MARKETS.

CHICAGO, Dec. 3.—The leading wheat futures ranged as follows:

	Opening	Highest	Lowest	Closing
No. 2 Dec.....	90	90⅜	89¼	90⅜
Jan	92½	93	91½	92⅞
May	98⅝	99⅛	97¾	99¼

Cash quotations were as follows: Flour unchanged. No. 2 spring wheat 90⅝c; No. 3 spring wheat, 84@89c; No. 2 red, 90⅝c; No. 2 corn, 50⅜c.

CHICAGO, Dec. 4 —The Drovers' Journal reports as follows:

CATTLE—Receipts 16,000; shipments, 5,000; market dull, steady; Christmas steers, $5 60: prime shippers and export steers, $4 75@5 45 medium to good steers, $3.25@4 50; cows and bulls, $1.00@2.75; stockers, $1.75@3.00.

HOGS—Receipts, 27,000: shipments, 4,000; market active and higher; light mixed, $3.50@3 65; good to choice mixed; $3 70@3 75; prime heavy and butcher weights, $3 80@3.87½; light, $3.55@3.60; pigs, $2.50@2 75.

SHEEP—Receipts, 6,000; shipments, 3,000; market fairly active, steady to strong; natives, $4.00@5.25; lambs, $3.75@5.75.

OIL QUOTATIONS.

OIL CITY, Pa., Dec. 4.— Opened 66⅝; highest, 67¼; lowest, 66¼; closed, 66¾.

COPPER MARKET.

NEW YORK, Dec. 4.—Copper, quiet, steady; lake, Dec., 16c.

MINING STOCKS.

BOSTON, Dec. 4.—Allouez, $4.50; Atlantic, $16 25; Boston & Montana, $43 25; Calumet, $268.00; Catalpa. 32½c; Franklin, —; Huron, $3.50; Kearsarge, $1 .00; Osceola $33 50; Pewabic, —; Quincy, $90 00; Sante Fe, 42½c; Tamarack, $155.00; Centennial. $14.00.

Child Suicides.

The Medical and Surgical Reporter is authority for the statement that from Jan. 1 to Sept. 1, 1890, 62 children—46 boys and 16 girls—committed suicide in Berlin. Of this number 24 had attained the age of 15, 14 their 14th year, 9 their 13th, while 7 were only 12 years of age and 1 had not attained the age of 7. In most of the cases the immediate cause for the act remains a secret, but it is supposed to have been due to exceptional severity on the part of servants or teachers.

The Trouble with a Pipe.

The rise in cigars is producing a resort to the pipe. The smoker will probably reconcile himself to the difference, but the one behind the smoker will lament the change. When you smell a cigar you smell that cigar only. When a pipe favors you it gives you not only itself but a feeling reminiscence of all its predecessors.—Exchange.

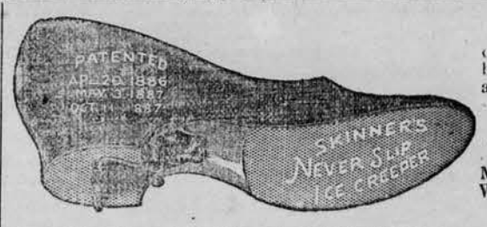

Never-slip Ice-creepers can be attached to rubbers or leather shoes in a minute. Footing made safe and easy. Invaluable in ice times. For sale by all leading shoe dealer. At wholesale by M. E. Skinner Milwaukee Wis., 634 Jackson st.

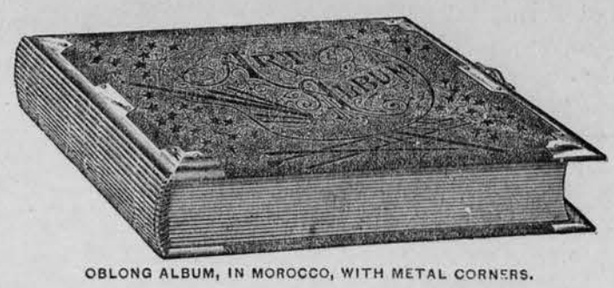

OBLONG ALBUM, IN MOROCCO, WITH METAL CORNERS.

METAL BACK LONGFELLOW Easel, Door, Square, The Finest Line of **Albums!** Ever seen in Michigan for sale on easy payments by

A. Thurtell,

155 Washington St., Marquette, Mich 11-7tf

Old Time Moral Laws.

This was a period when the so called "blue laws" were most rigorously enforced, not only in Connecticut, with which tradition associates them, but in Massachusetts. In the former colony no food or lodging could be given to a Quaker, Adamite or other heretic. No one could run on the Sabbath day or walk in his garden or elsewhere, except reverently to and from meeting. No one could travel, cook victuals, make beds, sweep house, cut hair or shave on the Sabbath day. No woman could kiss her child on Sabbath or fasting day. Whoever brought cards into the colony paid a fine of £5.

No one could read the Book of Common Prayer, keep Christmas or saints' days, make minced pies, dance, play cards or play on any instrument of music except the trumpet, drum or jewsharp. Liquor drinking was regulated, and the use of tobacco was tinkered incessantly. No one under twenty-one years, nor any one not previously accustomed to it, could take tobacco without a physician's certificate. No one could take it publicly in the street or in the fields or woods, except on a journey of ten miles. Nor could any one take it in any house in his own town with more than one other person taking it at the same time. This last injunction was leveled at the so called "tobacco parliaments." About 1645 the Massachusetts magistrates were greatly troubled that the people would tell lies —Weeden's "First One Hundred Years."

[illegible]'s Humor.

Walt Whitman is popularly thought to have no [illegible], but one day a young man dropped upon him at his humble home in Camden, N. J., introduced himself as a poet, and begged to be allowed permission to read selections from a bundle of manuscripts which he carried. "No, thank you," said Whitman, courteously but firmly, "I have been paralyzed twice.—San Francisco Argonaut.

To Lubricate His Words.

Miss De Gimp (looking through the samples of a drummer for a [illegible] house)—What do you carry this little oil can for?

Drummer—I wear that under my tongue when I [illegible] a young lady customer.—Jewelers' Weekly.

That Was the Word.

Ed.—We cannot use [illegible] poem. The sentiment is good and the [illegible] is not bad, but the rhythm is very [illegible]

Irate Mother (of [illegible]) What's that? Now I call that [illegible]

Ed.—That is the word, [illegible] less.—West Shore.

In no place are the results of good social training more conspicuously shown than in a public dining room. Men and women of breeding are thoughtful and considerate of others. Hogs of either gender care for their own comfort only.

ROYAL

BAKING POWDER

Absolutely Pure.

A cream of tartar baking powder. Highest of all in leavening strength.—*U. S. Government Report, Aug. 17, 1889.*

Marshal's Notice of Sale

of the steam tug "Clara Irr" her engines, boilers, machinery, etc.

The District Court of the United States for the Western District of Michigan, Northern Division. In Admiralty. Whereas a libel was filed in said court on the 18th day of January, A. D. 1890, by Philetus M. Church and Frank S. Carlton against the steam tug "Clara Irr" her machinery, boilers, etc., and praying that the same may be condemned and sold to answer the prayer of said libellants, and Whereas, the said steam tug, her boilers, machinery, etc., have been attached by process issued out of the said District Court, in pursuance of the said libel and are now in custody by virtue thereof; and such proceedings having been thereupon had, that by the final sense and decree of the said court, in this cause made and pronounced, on the sixth day of May 1890, the said tug, her boilers, machinery, etc., are condemned and ordered to be sold by me after giving ten days notice of said sale according to law.

Now therefore notice is hereby given that the said steam tug "Clara Irr" her boilers, machinery, etc., will be offered for sale by me to the highest bidder at the place where the said tug is now lying aground and stranded on the river bank of the St. Mary's River within the City of Sault Ste. Marie, in Chippewa County, Michigan.

Said sale will take place on Saturday, the 13th day of December, in the year of our Lord, one thousand, eight hundred and ninety, at 10 o'clock in the forenoon of said day.

Dated this 21st day of November, A. D., 1890. JAMES R. CLARK,
United States Marshal for said District by JOHN M. HOGARTH,
Deputy U. S. Marshal.

JOHN C. SHAW, 11-24-5t
Proctor for Libellants.

Notice to Contractors.

In pursuance of an ordinance passed by the common council of the city of Marquette, on the 17th day of November, A. D., 1890, for grading, curbing and macadamizing High street from Prospect street to south line of Longyear's addition, viz: Grading to the full width of said street and macadamizing to the width of thirty feet in the center thereof, with planked gutters on both sides—planks must be square at each end—and said gutters to be constructed and said macadamizing to be done in accordance with the specifications contained in the ordinance of said city relative thereto.

Sealed proposals will be received by the recorder until 5 o'clock P. M., on the 5th day of December, 1890, for the performance of said work according to the profile and specifications to be seen at his office.

Each bid must be accompanied by two bonds, each in the penal sum of the total amount of the bid, one conditioned for the faithful performance of contract, if awarded, and the other conditioned for the payment of all labor and material claims arising under such contract.

The aforesaid street must be left in proper condition after completion of contract.

The council reserves the right to reject any or all bids. THOMAS MEADS,
Dated Nov. 24, 1890. Recorder.
[11-25-10d]

GEO E. FRENCH, Marquette, Mich

Dealer in Horses and Real Estate, and all kinds of Sawed and Split Wood. Also brasser of Paris, Cement and Hair, and the celebrated Petoskey Lime, which has no equal. When buying see that you get every barrel stamped "H. O Rose, Petoskey, Mich.," which are guaranteed genuine. Prices low as the lowest. All city or outside orders promptly filled. Telephone connection. Office 202, corner Division and Jackson sts., South Marquette

FOHRMAN BROS.,

PIANOS and ORGANS

Steinway, Steck, Bradbury, Haines, Estey, Opera, Camp & Co.

Mason & Hamlin, Estey, Flory & Clark, Farrand & Votey

Mason & Hamlin (Patent Upright).

Royal Edition of Sheet Music. Instruction Books for all Instruments. Violins, Guitars, Brass Instruments. Pianos Kept in Tune by the Year. Easy Monthly Installments.

112 Washington St., up-stairs Marquette.

JAMES N. FOHRMAN, TEACHER OF MUSIC.

Voice, Piano, Violin, Guitar and Musical Theory.

Studio, No. 112 Washington Street, (Up-Stairs). (6-14tf

Wanted—For Rent or Sale—Miscellaneous

HORSE FOR SALE—A bay horse, weighing 1,200 lbs., 6 years old. Price, $150. Enquire of J. E. Reau. 12-5w1

LOST—A parcel containing cotton cloth. Finder will please leave at this office. 12-3tf

SITUATION WANTED—As domestic servant Apply to 400 Arch st. 12-3w1

NEW FURNITURE—For sale and house for rent. Enquire at 117 East Ridge st.
12-2tf E. R. MORRISON.

APPRENTICE GIRLS Wanted to learn dress-making. Apply 144 Superior street, over M. H. Ford's grocery store. 12-2w1

CHRISTMAS CARDS and presents, invitations to receptions, etc., painted by Mrs. L. O. Monk Musical College. Prices moderate.
11-2 tf

WANTED—Situation by young man with five years experience in the drygoods and grocery business. Can furnish best of reference. Address J. A. McKENZIE.
11-2tw2 Red Jacket Mich.

CHRISTMAS GOODS.—A large assortment of of goods suitable for Christmas presents are now on display at my new store on Washington street. (11-25tf) HENRY TAPKEN,

FLOWERS—Choice flowers and funeral designs made at short notice.
11-25tf MRS. C. H. C. CAVIS.

WANTED—ACTIVE, HONEST MAN—Salary $100 monthly if suitable, with opportunities for advance, to represent locally a responsible New York house. References. MANUFACTURER, Lock box 1585, N. Y. 9 9tf

GIRL WANTED—For general housework. One that is willing to work, good wages and steady employment. Apply at once to 617 north Third st. 11-19tf

FOR SALE—Three horses and one colt. Apply to ALEX CAMERON, 128 W. Ohio.
11-15tf

FOR RENT OR SALE—House No 134 west Ridge street, to sell on easy terms or rent. Inquire of
L. C. PALMER.
11-11tf 329 E. Arch st.

FURNISHED room for rent 123 Bluff street.
[1-8t]

METAL BACK ALBUM—And extra leaves for sale by
A. THURTELL.
11-7tf 155 Washington st.

TO RENT—A furnished front room suitable for one or two persons. Apply 412 High st.
(11-4tf)

MONEY TO LOAN—On mortgage or otheer good security.
FRANK E. PEARSE.
10-24tf Office E. J. Mapes, Nester Block.

FOR RENT—House at 417 East Michigan st.: 6 rooms; city water in yard and house. Apply at office of E. J. Mapes, Nester block, or at 425 East Michigan street.
10 20tf FRANK E. PEARSE.

UNDERWEAR—Ypsilanti jersey fitting underwear, union suits for ladies, gentlemen and children. Also tights for ladies and children. Sold by Mrs. L. Strong 609 High st.
[10-8tf]

FOR SALE—One portable hoisting machine and boiler. One 30 H. P. locomotive boiler. One large (Leavitt type) boiler.
10-7tf J. R. VAN EVERA.
318 Front st.

FURNISHED ROOM—At 340 east Arch st.
[10-2tf]

FOR SALE—New house in the Nester addition. Ten rooms, finely located. Easy terms. Inquire of HAGER & JOHNASON. 9-23tf

SOMETHING NEW—Just the thing for any sized store, especially for cook stoves. No 4 coal. F. B. SPEAR.
[9-20tf]

LOTS FOR SALE—In the Nester addition. Inquire of
(8-27-tf) HAGER & JOHNASON,

CALL at M. R. Manhard's and see the Calorific Wonder, the best stove for spring and fall yet produced. 5-21tf

TYPE WRITERS' SUPPLIES. TYPE WRITING work promptly and neatly done.
MISS M. LEHNEN,
6-19tf Room 24 Harlow Block.

COAL—On and after this date coal will be sold for cash and at the following prices:

	Ton.	½ ton.	¼ ton.
Hardcoal	$6 50	$3 40	$1 75
Soft coal	4 50	2 40	1 25

5-14-tf JAS. PICKANDS & CO.

ALL KINDS of nice and new goods at Manhard's. A full stock always on hand. 5-21tf

MUSIC.

Musical College.

MUSIC AND ART COLLEGE.
112 Washington st.
Open from 9 a. m. to 9 p. m. Evening classes. Rates of tuition from $2 per week upwards.

STAFF OF TEACHERS:
Piano and Vocal, Organ and Theory } Geo. L. Johnson.
Violin, Cello, Piano, Vocal } I. N. Fohrman.
Violin—Prof. S. G. Pratt.
Guitar and Banjo—Prof. Rowell.
French and German—Prof. Dubois.
Art—Water and Oil Painting, Drawing, etc.—Mrs. L. O. Monk.
JOHNSON & FOHRMAN, Directors.
N. B.—Visitors always welcome. 11-29tf

MUSIC—Miss Margaret McDonald, voice and piano, Italian method, and pronunciation taught. For terms and reference apply to Collin's music store, or 225 N Front street. 9-1 tf

GUITAR & BANJO—Stanton Rowell, soloist and instructor is now prepared to take pupils at room 16, Harlow block. 11-24w1

Prof. Z. A. Pratt,

PRACTICAL -:- PIANO -:- TUNER,

And regulator. Several years with Steinway Sons, New York. Teacher of violin by the most approved methods. Music furnished for weddings and receptions. Leave orders at Musical College, Marquette, and E. Girzi, Ishpeming.
(11-25tf)

DR. MARKHAM,

313 High St., Cor. Ridge.

9 to 10 A. M.; 1 to 3 and 7 to 8 P. M.

☞Special attention given to fitting spectacles om 1 to 3 P. M., daily. 6-17tf

PENSIONS.

A pension for every disabled soldier of the late war who served 3 months, regardless of cause of disability.
A pension for every widow of deceased soldier who served 3 months.
Pensions for dependent parents.
All claims quickly and successfully prosecuted. Call on or write to

M. D. BRYCE,
Attorney-at-Law, Marquette, Mich

COAL AND WOOD—On and after this date coal and wood will be sold for cash and at the following prices:

	Ton	½ ton	¼ ton
Hard coal	$6 50	$3 40	$1 75
Soft coal	4 50	2 40	1 25
Cannel coal	5 50	3 00	1 50
Hardwood, 4ft., per cord			$5 00
Hardwood, 16in., per cord			2 00

F. B. SPEAR.

C. C. VAN IDERSTINE,

General Contractor and Builder

Fine Residences a Specialty

Cor. Spruce and Prospect Sts.,
MARQUETTE
Telephone connection. (3-3y1

ORCHARD & CLUSKEY,

Contractors : and : Builders.

Shop Cor. Fourth & Crescent Sts.
(Palmer's Addition.)

Jobbing of all kinds promptly done. Screen Doors and Sash made and put up. Pictures Framed and Picture Mouldings put up. Fences of all kinds built on short notice. Saws filed.
[6-14y]

A Chicago Druggist retailed 2,000,000 of

TALK OF THE TOWN

Snow; stationary temperature.

The office of the Michigan Land and Iron company in the Wilkinson block, is being wired for the incandescent light.

G. N. Conklin is having his store wired for the electric light. He will put in one arc light as a starter and more later if the board can give them to him.

Wednesday evening Marquette lodge No. 108 elected the two chief officers for the ensuing year, William Barber as N. G. and Henry W. Zerbel as V. G.

PERSONAL MOVEMENTS.

L. S. Rice, of Bessemer, is here.

O. D. Mathias, of Escanaba, is in the city.

Mrs. J. E. Reau is said to be improving slowly.

W N. and Austin Morse, of Negaunee, were in the city yesterday.

John Fryfogle's long and serious illness has culumated in brain fever.

Sheriff-elect Scully and A. H. Holland, of Ishpeming, were in the city yesterday.

W. W. Manning is expected home today from his iron explorations southwest of Republic.

C. A. Towne is now a member of the law and real estate firm of Smith & Towne, Duluth.

R. R. Kinkade is visiting his brother in Denver, Col., he has not yet decided upon his new field of labor.

Hon. John Quincy Adams, J. H. Primeau and Oscar Field were down from Negaunee yesterday.

Messrs. E. B. Chamberlain, of St. Ignace, and Frank Shepherd, of Cheboygan, members of the upper peninsula prison board, are here to attend a board meeting.

Louis Braal, porter of the New Clifton, is off on a well-earned vacation and is visiting Milwaukee and Chicago. Sebastian Ochstadt, so long porter at the old Clifton House, is filling his place.

Mayor Longyear and Mr. Kidder returned yesterday from Chicago where they attended the meeting of the American Placer company. This morning they go to Houghton to attend a meeting of the mining school board, returning to morrow.

Tim Killian, ex-postmaster of Escanaba, was in the city yesterday on business and called at the MINING JOURNAL office during his stay. He looks fatter and heartier than when engaged in handling Uncle Sam's mails and evidently sleeps better o' nights. He declares that a postoffice is a first-class institution so long as one limits hif acquaintance with it to a daily call for his letters.

Honor Roll for November.

HIGH SCHOOL.

Grace Ball	Phil Spear
Blanche Bending	Hattie Schwalm
Maggie Donovan	Lavinia Swift
Willie Freeman	Fred Thoney
Frank Fitzzerald	Edna Watson
Martin Flynn	Gertie Werner
May Heffernan	Lutie Westlake
Philip Heffernan	Mabel Wilkinson
Della McCallum	Jessie Williams
Guy Moore	Blanche Williams
Maud Peck	Minnie Zerbel
Walter Robbins	Blanche Young
Maud Stone	Lizzie McIntosh
Frank Spear	

GRAMMAR AND PRIMARY GRADES.

Edward Adams	Alfred Christensen
John Adams	Aggie Cleary
Annie Anderson	Mary Cleary
Charley Anderson	Ella Colden
Lena Barringer	John Connelley
Salter Beals	Sue Covenely
George Beanston	Beta Cosford
Arthur Bell	Nellie Creary
Lucile Bell	Edward Daugherty
Walter Bealand	Willie Denney
John Bennett	Eunice Deverell
Lilia Bennett	David DePew
Martha Berrich	Ada Desjardins
Cordelia Bertrand	Eva Desjardins
Aida Bertrand	Willis Doby
Annie Bertrand	Minnie Dolf
Willie Bice	Willie Doyle
Marion Bingham	John Doyle
Daisy Born	Irene Duffy
Jennie Born	Rose Erbelding
Mamie Braheny	John Erickson
Curtis Bray	Celia Ferris
Edith Bray	Harry Ferris
Ethel Bray	Joseph Flanigan
John Burrows	Louis Flanigan
Ella Brumsell	Helen Freeman
Charles Carr	Jessie French
Laura Carr	Lizzie Frei
Kerr Cavis	Josephine Finney
James Gallagher.	Harold Kelly,
Willie Gallagher,	Quilla Kelly,
Edward Giezregen,	Zoe Kimball,
Emma Gibwa,	John Knox,
Bertha Grabower,	Mina Knox,
Daisy Grant,	Eddie Krieg,
Maud Grant,	Alfred La Fortune,
Maud M. Grant,	Bella La Rochelle,
Mable Grant,	Emma La Rochelle,
Lloyd Green,	Lottie Lambert,
Alice Green,	Tilly Larson,
Richard Granfield,	Simon Larson,
George Getz,	Loyd Legarie,
Frieda Getz,	Clara Lorenz,
Flora Grieninger,	Chester Mack,
Lizzie Grieninger,	Willie Mack,
Miriam Hall,	Nellie McCallmy,
Louis Hall,	Jessie McDonald,
George Hansen,	Maggie McLaren,
Sofa Hansen,	Sadie McLeod,
Augustave Helickson,	Flossie McKie,
Daisy Hogan,	Lillie McMath,
Ruby Hollister,	Sadie McComber,
John Hogan,	Nettie Manthei,
Lawrence Jacobs,	Fay Mahan,
Inga Johnson,	Charles Marceau,
Jennie Johnson,	Lavantia Moody,
Louisa Johnson,	Jessie Meads,
Edith June,	Jennie Mingay,
Ray June,	Wilfred Murray,
Loretta Jobe,	Olarin Nelson,
Lena Kamp,	Emma Nies,
Arthur Kellan,	George Nault,
Dora Kellan,	Laura Kellan,
Willard Chatem	
Halmar Olson,	John O'Meara,
David Oshinsky,	George Outterson,
Charlotte Paradise,	Leo Paradise,
Vangie Payette,	Cecile Patenaude,
Helen Pearse,	Lilly Peterson,
Florence Peterson,	Mary Plattenburg,
James Quick,	Gertie Reau,
Lilly Reichman,	Anna Richardson,
Mary Rose,	Norman Sackrider,
Grace Rose,	Bertha Schwartz,
Carrie Saunders,	Miriam Schwartz,
Edith Schwartz,	Laurine Sink,
Mabel Siften,	Caddie Smith,
Beada Schmidt,	Nellie Smith,
May Smith,	Webster Smith,
Kate Smith,	Fred Swanson,
Josie Splan,	Lily Thoney,
John Trudeau,	Mary Upperstrom,
Fred Upperstrom,	Lilia Natt,
Walter Vermiere,	Agnes Wood,
Lewis Walther,	Amie Zerbel,
Roy Young,	Dan Kimball,
Mary Zerbel,	Maggie Wilson,
Sadie Call,	Helen Cone,
Jennie Call,	Nellie Moore,
Albert Jacobs,	Olive Blanchard,
Lena Anderson,	Lewis Kellan,
Harry Kaufman,	Emma Walther,
Alice Ducharme,	Gertrude Gooding,
Bella Bending,	Alvin Swift.

HUNTING WILD PONIES.

ELUSIVE MUSTANGS RUN DOWN BY FLEETFOOTED INDIANS.

Whole Herds Are Captured by "Walking"—The Solitary Hunter Secures His by Shooting—The Indian by Chasing. Details of the Best Method.

There are still a few bands of mustangs or wild ponies roaming the Texas staked plains. They are now and then made prize and captured by men who covet them. There are several methods in vogue for capturing wild ponies. If the hunters are ambitious and looking toward taking in the whole band they go at it with preparation and in a business way. These bands of ponies are not wanderers, going up and down the western earth, but possess a residence and cling to a locality, so that, their whereabouts once known, the hunter is certain of finding them at any time thereafter. This gives the mustangers ample chance for preparation.

The necessities of a mustang hunt conducted on wholesale lines include a corral, a grub wagon and team, and three hunters. When all is ready the hunters arrange themselves in as many watches of eight hours each; one drives the wagon, the second sleeps in the wagon, and the third "walks" the mustangs. "Walking" mustangs is simple. The theory of the hunt is to keep the wild ponies on the walk night and day, without food or water, until they are exhausted. As far as may be they are walked in a circle so as to be near the corral intended for the final goal of this go-as-you-please match against nature. The process is this: The hunters with their wagon [illegible] of the mustangs and the [illegible] takes their trail on foot. For [illegible] walks after them, keeping [illegible] on the move, and as much [illegible] feeding and from water. [illegible] difficult in a land where [illegible] are exceptional. In the [illegible] the foolish mustang kicks up his [illegible] and curvets about, tossing his [illegible] contempt of this solitary, slow [illegible] as the hours wear on and the [illegible] sticking like a bad habit, is not to be shaken off, the fugitives become less gay. They sober down to a walk and are not so prone to light and frivolous exercises.

CAPTURED BY "WALKING."

At the end of eight hours the wagon drives up and number two of the hunters begins his eight hour walk. At its close number three assumes the pursuit and so, changing every eight hours, the weary march keeps on. All that day and night the ponies are kept moving. All the next day and night sees the programme repeated, and the work continues until, without having had food or water, without having closed their eyes or rested their tired legs since the hunt began, the starved and sleepy mustangs totter along, almost as lame as house dogs, and fairly dead on their feet. When reduced to this condition, sapped of that gay, brisk nature which distinguished them at first, the hunters turn their drooping, drowsy heads to the corral and drive them in as unresisting as sheep.

When some solitary hunter is looking to capture a wild horse and has no aid to assist him, a favorite method is "creasing." The mustanger, finding the watering place of the band, puts himself in ambush. With his rifle ready, he sprawls in his covert, awaiting the coming down of the ponies. Along toward the close of the hot afternoon the trampling of the eager hoofs of the thirsty band is heard. Led on by some wise stallion, whose mane and tail sweep the grass, and whose sagacious eye, while soft and deep, is full of a cautious suspicion, born of the responsibilites of leadership, they come tumbling down and bend their free, wild necks to the element.

This is the hunter's opportunity. Hastily selecting some young and well muscled mare, his rifle comes to his shoulder; for the part of a second his practiced eye ranges the sights and then a puff of smoke, "bang!" and a mustang is sprawling and kicking convulsively in the mud and water. Before it can recover the hunter runs forward and buckles a pair of hobbles on its fore legs and nooses a lariat to its neck. In two minutes the pony regains consciousness and its feet, but the hobbles and the lariat make the hunter's title sure.

CREASING AND COURSING.

"Creasing" requires skill with the rifle and an accurate knowledge of horse anatomy. The bullet is made to graze the spinal column well up on the neck. The lead must be placed just so or loss results. If it strikes too low the spine is broken and the pony is a thing of the past, if too high it results in nothing but a wounded pony flying with frightened feet, but if placed aright the shot simply stuns for a few minutes. The pony drops as if struck in the head with a maul, and will remain unconscious about two minutes—time enough to secure it.

Indians, afoot and desirous of a mount, have been known to literally and actually run a wild pony down. They take one by sheer endurance. There is, of course, as great a difference in stamina and staying powers among Indians as among the whites, but almost any village or camp will furnish one or two, or even three bronze athletes who are good and game at a day's running, to run a hundred miles from their last repast. A wild pony cannot do this.

Unpracticed, grass fed and soft, he shows no such strength or bottom. Should necessity point and occasion offer, one of these savage Mercurys will undertake a mustang's capture on foot, coursing him by sight as grayhounds course hares. The time selected is after a light snow—this on account of the plain, open trail it shows in the event of the pony getting out of sight at any time during the chase. Then, again, the running Indian can scoop up a handful of snow as he flys and make it take the place of water.

When such a chase is arranged for the Indian or Indians who are to do the coursing, camping the night before near the band of mustangs, arise in the earliest gray of morning and, stripped of everything but their moccasins, begin the hunt. They select their victim, "cutting it out" of the "bunch," and pursue it straight away. They never circle it, as that would make the Indian's run a greater distance than the pony's. Away across the country goes the astonished pony, with the runners square on in its trail, pushing forward in silence. Sullenly they cling to the trial, no matter where it leads. Up hill and down, among rocks, across streams—where the pony goes they go, tireless as fate. At last, broken in heart and strength, unable to struggle further, the mustang is taken. Unless far stronger than usual, he will run down within the first fifty miles.—Kansas City Star.

According to a rough estimate which a statistician has made concerning thefts from singers and actresses, jewels of the value of £15,000,000 have been stolen during the last decade.

KATE FIELD'S MEMORY OF DICKENS.

She Would Not Part With Her Autographs of the Great Author.

It was worth while receiving a compliment from Dickens, because it was turned with art. I know of one note in this country so felicitous in expression as to deserve publicity. It was addressed to a young girl who had been a constant attendant on his readings, which were to her a dramatic revelation. Going up the steps of Steinway hall, New York, on the occasion of Dickens' New Year's eve reading, this girl was met by a friend who stopped her, saying, "I've a message for you from the chief." Dickens was always called "the chief" by his intimate friends. "I asked him if he saw you in the audience. 'See her!' replied Dickens; 'yes, God bless her! She's the best audience I ever had.'"

"And I've a message for Mr. Dickens," answered the delighted girl. Whereupon she drew forth a basket of violets which graced the reader's desk during the evening, and elicited the following response:

MY DEAR MISS FIELD—I entreat you to accept my most cordial thanks for your charming New Year's present. If you could know what pleasure it yielded me you would be repaid for your delicate and sympathetic kindness.

But I must avow that nothing in the pretty basket of flowers was quite so interesting to me as a certain bright, fresh face I have seen at my readings, which, I am told, you may see, too, when—you look in the glass! Cordially yours,
CHARLES DICKENS.

Not long afterward, on being introduced to "Boz," this same girl exclaimed, "Ah, Mr. Dickens, I owe you so heavy a debt of gratitude as to be unable to pay even the interest on it!"

"I'll give you a receipt in full," was Dickens' quick response, and underneath a very ferocious engraving of himself he wrote:

"Received of Miss Kate Field all the thanks she owes me—and many more, with which I am better pleased than I appear to be in the above gloomy presentment of my state of mind. CHARLES DICKENS."

I wouldn't part with those autographs for the presidency of the United States. What sane woman would?—Kate Field's Washington.

Rents in Paris.

The number of private hotels and residential premises in Paris of a rental of over $5,600 a year is surprisingly small considering Paris' reputation for wealth. There are 81,291 houses, divided into 1,141,955 tenancies, of which 28,159 are workshops and manufactories, 303,328 are shops and places of business, and 810,468 are appartements or "hotels" for habitation. Half of these appartements do not bring in a higher rental than $60 per annum. That is the average sum which a workman will have to pay for two diminutive rooms on the fifth, sixth, or seventh story of a crowded tenement.

Of flats ranging in rent from $200 to $300 a year there are 32,947; from $300 to $800 rental, 39,775; from $800 to $2,000 rental, 12,222; from $2,000 to $4,000 a year, 1,980; while of inhabited houses with a rental of over $4,000 there are only 470. Shop rents in the busy parts of the town are dear.

Large blocks of buildings belong, not to private individuals, but to insurance companies and banking establishments, who charge what they like, and do not care much whether a shop or an appartement stands on their books empty for a time because an applicant refuses to pay an excessive rent, feeling sure that soon they will be able to extort their own terms. It is estimated that the gross rental of Paris reaches the total of $150,000,000 a year, while the value of the whole of the property in the French capital, dwelling houses, shops and manufactories, is put down at $2,200,000,000. There are nearly 49,000 places of business or flats vacant.—Paris Letter.

A Difference in Salaries.

Dry goods houses are noted for paying low wages to their clerks because the supply of clerks is so abundant. In some of the smaller stores the pay runs as low as $3 a week. But the buyer on whose judgment the sale of next year's fabrics depends gets half as much as the president of the United States. The smallest and some of the largest salaries are paid in the dry goods business.

How does the buyer for the house distinguish in advance what the fashion for next year is to be?

Ah, that is where it requires a wide awake man. He must watch the growing tendencies among the firm's richest and most fashionable customers at home and abroad. Whatever has become popular with them will make its way among the masses; and this tide the house must catch and swim along with it.—Interview in New York Star.

Doctoring Trees.

Do not hunt for borers at all, but just doctor them a little. Make a mixture of about one quart of wood ashes to a pail of water and stir it well. Next make a ridge of earth around the tree a few inches from it, and high enough so that when you pour your mixture into the circle it will run into the holes and kill the worms. It is sure death to them and costs less than one cent a tree.

You may have to do it twice the first year, but after that a very little care will keep your trees free from them. If you have no wood ashes use a thin whitewash of lime in its place. If you have a large number of trees you can use strips of zinc or sheet iron about four or five inches wide and long enough to put about the tree in place of the circle of earth.—New York Journal.

Politeness in a Street Car.

Mr. Charles N. Richards, a clerk at the Capitol, tells about a trip he made in an avenue car. He says he got into the car at the Capitol and every seat was occupied. He sat on the lap of a good natured and accommodating friend, and after the car passed the foot of the hill a heavy weight colored woman entered. No one offered her a seat until Richards arose and said, as was his usual practice, "Take this seat, madam." He had forgotten that he was not sitting on one of the car seats. His sitting friend objected to the proposed transfer, but, rising with alacrity, offered his seat. She accepted it promptly.—Washington Star.

To Remove Paint Odors.

The smell of paint may be taken away by closing up the room and setting in the center of it a pan of lighted charcoal on which have been thrown some juniper berries. Leave this in the room for a day and a night, when the smell of the paint will be gone. Some persons prefer a pail of water in which a handful of hay is soaking This is also effectual in removing the odor of tobacco smoke from a room.—New York Telegram.

The valuable service rendered by carrier pigeons during the siege of Paris awakened the French to their value as messengers during the time of war. Fewer pigeons are kept in France either for profit or amusement than in almost any other European country.

The August Salesman.

There are occasions when I feel so humbly sure of my own feeble mindedness that not a special word of encouragement from heaven itself could uplift my downcast soul. One of these occasions is when I stand weak kneed and gasping in the presence of the average dry goods clerk. I may enter the store with the briskness of a spring lamb, but let me once fall under the evil eye of the smart young clerk and I sink to nothingness, like thistle down in the rain. "I would like to buy a hat," I remark. "I would like a simple straw without trimming and not to excel $1.25 in price."

"We have nothing answering that description," the severely superior person remarks, "but here is a velvet bonnet elaborately trimmed in magenta for $15"—and I take it! Although I look like a lurid fiend in that shade of red, and have not enough money left to buy a hat pin, I take it, and thus set the seal on my feeble mindedness. The gift of the born shopper is a special talent, like the gift of poetry or song. The woman who can hold her own in a bargain (especially for a bonnet) may not be as brainy as Corinne or as gifted as George Eliot, but she is a power sufficient unto herself.

She commands my respect, and I fain would sit at her feet and learn the art of which she is mistress. I can truly say, and I think there is many a woman to join me in the declaration, that I would rather move on a masked battery, dig a trench, invade a hostile Indian country or face a dynamite bomb than depend for a fine appearance upon a small income and my own gifts as a shopper. From the time when as an exultant child I brought home twelve gross of buttons to my afflicted parent, because the man said they came cheaper by the gross than by the card, up to the present writing as a shopper I am a thorn in my own flesh.—Chicago Herald.

Queer Names of Firms.

"Did you ever notice the names of business firms on their signs as you walk along the street?" remarked a man yesterday with an observant turn of mind. "On the principle that present company is always excepted I won't refer to the names of business firms in Pittsburg. But what do you think of this for a combination:

"A few days ago I was in a neighboring town, when I was attracted by this sign, 'Love, Sunshine & Co.' The two should go together, but whether in this case the partners loved each other, and in consequence there was much sunshine, I didn't stop to inquire. It struck me as peculiar, and I couldn't help stopping and looking at it.

"Such names, combined as they are, ought to make men famous in spite of the saw that there is nothing in a name anyhow. 'Irish & English' was another name that caught me. Just at this time, when these two classes have no particular love for each other, the association of the names resembles the lying down of the lion and the lamb. Hereafter look at the names that compose partnerships, and you will frequently be amused."—Pittsburg Dispatch.

Killing Partridges with a Pole.

"Did you ever hear of catching partridges with a pole?" said a sunbrowned business man to a friend in Broadway. "I never did myself until recently. A party of us were up above Three Rivers, Canada, surveying a tract of wild land, and one day after a long tramp we came to the top of a mountain where we scared up a whole lot of partridges. They were those little black Canadian fellows, you know—smaller than ours—and were so tame that a man could almost catch them with his hands. No one of us had thought it worth while to bring along a gun from the camp.

"Our guide, a 'Canuck,' proved equal to the emergency, however. 'Whistle and watch me catch him,' said he to one of the party. He then went and cut a stout pole about twelve feet long, while the other continued to whistle. The birds cocked their heads first on one side and then on the other in a way to make us laugh, but they stood still and 'faced the music,' while the guide stole up unnoticed and was thus enabled to kill three fine ones with his pole before the rest took to flight." New York Tribune.

How Barbers Make the Man.

It is astonishing what a difference in personal appearance may be effected by a hair cut. A badly shaped head may, by a skillful barber, be made to assume an intellectual cast, and in a very simple way. The intellectual head viewed from the front, is wider at the top than just below the ears, and a clever barber by cutting the hair short over the ears, and gradually lengthening it to the top of the head, may give the greatest dolt an appearance of brains and intellectuality. The real shape of the head is concealed by the hair cut, and 50 per cent. of good looks added to the face. They say the tailor makes the man, and no doubt he helps, but I claim that the barber does his part, and if well trained, his part is by no means contemptible.—Interview in St. Louis Globe-Democrat.

Eels Are Very Prolific.

The number of eggs in a medium sized eel at the beginning of the breeding season is stated by eminent authorities on fishes and their allied creatures to be fully 9,000,000—a sum so great as to almost daze the intellect that tries to grapple with it. To the naked eye they are almost invisible. The microscope shows them to be firmly packed together standing on their tiny ends, looking not unlike the covered cells of honeycomb.—St. Louis Republic.

Do not go traveling without a bottle of Salvation Oil. It cures a bruise at once. 25 cents.

An eastern man advertises for a boy to "open oysters with a reference." Oysters do not generally obtain references, but millions can truthfully testify to the miraculous power of Dr. Bull's Cough Syrup. It know of no such word as "fail."

Ladies clean your kid gloves with Mather's glove cleaner, for sale only at Miss H. Howard's Millinery store. 11-4-1yr

$350,00, $25.00 cash and $10 per month will buy a lot in Chicago. Enquire of E. P. Wilbur, room 7, 306 Front street, Marquette. 10-13tf

DRY SLAB WOOD.
Price $2.50 per cord. Leave orders at stores of A. S. Westlake and Steele & Lobdell, or at my office.
30t-f GEO. L. BURTIS

Rheumatism Can Be Cured.

Rheumatism has baffled the skill of our best physicians, and today more men, women and children are suffering from this terrible disease than ever before. The opinion seems univ rsal that it is incurable, but this is a mistaken idea. Rheumatism can be permanently cured by the use of Hibbard's Rheumatic Syrup and Plasters For sale by Brown's Pharmacy and F. H. Desjardins.

$75 to $250 A MONTH can be made working for us. Persons preferred who can furnish a horse and give their whole time to the business. Spare moments may be profitably employed also. A few vacancies in towns and cities. B. F. JOHNSON CO.,
8-21-tf 2600 Main st., Richmond, Va.

To the Public!

I would call the attention of the public to the fact that I have opened a Grocery and Provision Store opposite the post office, where I am ready to wait on all my old friends and as many new ones as I can secure, with a clean fresh stock at prices so low as to astonish you all. Bear in mind that the best and surest dividends is to pay as you go and buy cheap.

Yours Truly,
A. PROULX.
11 25tf

The Celebrated Mark's

Adjustable Folding Chair

As shown at the Detroit Exposition, with its FIFTY DIFFERENT CHANGES OF POSITION is for sale by

Leonard & Carter Furniture Co

Detroit, Mich.,
WESTERN AGENTS.
Thelargestretaildealers in Michigan. 10-11-6

-THE-

FLOUR:- -:FLOUR

Made by the

Marquette

Valley Milling Co

Is the Best in the Market.

Ask for it.

FOR SALE BY ALL GROCERS.
10-27tf

HAGER & JOHNASON

UndertakerS

Calls Attended To Day and Night

Night call (Telephone) G. W. Hager's Residence.

LAKE SUPERIOR

Carriage Works,

MARQUETTE, MICH.,

Manufacture all kinds of vehicles on runners.

Russian Sleighs,

Portland Cutters,

Swell Body Cutters, Double Cutters, Delivery Sleighs, light and Heavy Bobsleds.

They also sell all kinds of sleighs and cutters which have been bought in large quantities and which will be sold cheap.

Cutters, - $20.

And upwards. Visit their shops and see stock in their repository before buying.
V. B. COCHRAN, Proprietor. J. E. RICHARDSON Manager.

ROTHSCHILD & BENDING

WHOLESALE DEALERS IN

Choice Rye and Bourbon Whisky.

IMPORTED AND DOMESTIC
WINES AND CORDIALS

FINEST LINE OF
Imported and Domestic Cigars
IN THE CITY.
Rothschild & Bending block,
FRONT ST [illegible]

DON'T FORGET GORDON'S

D. F.

CIGAR

Established in 1867.
10 CENTS—3 FOR 25 CTS
ASK YOUR DEALER FOR THEM.

HOTEL BRUNSWICK

DAN SULLIVAN, Proprietor,
MARQUETTE, MICH.

F. BRAASTAD & CO.,

Cleveland ave and Second st., Ishpeming, Mich.

A Few More

-: CLOAKS :-

Of that sample lot still left. Prices and quality make these goods the cheapest in the city, taking everything into consideration. In

DRY GOODS

And Men's wear we are offering bargains. Come and be clothed. You can select from the largest stock in the county.

-: IN :-

Ladies' Millinery AND Gents' Clothing.

Donahoe's Brownstone Store,

Easily Takes the Lead.

CALL AND SEE THE STOCK

C. J. BYRNS,

Dealer in Lumber, Timber, Shingles, Lath

Pickets, Flooring, Ceiling, Siding, Mouldings; and carry a large stock of Doors and Glazed Sash, Lime, Plaster, Cement, Stucco, Brick and Plastering Hair.

Office and Yard 214 Bank St., formerly occupied by Deer Lake Co.

Telephone Connection. Customers treated with courtesy, and prompt attention given to orders

---

108 N. FIRST St. **C. F. SAMUELSON & CO.** ISHPEMING, Mich

Hardware, Builders' Supplies, Tinware.

Agents for ACORN COOK STOVES. Best in the Market.

Our Repair Department is in Charge of Thoroughly Competent Workmen. Goods all Bran New and of the Best. 5-7y1

A. G. RUSSELL,
Ishpeming, Mich.

Electrical Supplies.

Business buildings and private residences wired for all purposes. Burglar alarms, electric gas lighters and annunciators put in. Mining electrical work attended to. Agent for Barr Cash and Package Carrier. Simplest, cheapest and best made. 11-3m1

A. J. FOSTER,
Ishpeming, Mich.,

Sewing Machine Mechanic.

Repairs Sewing Machines of all makes and guarantees his work. Over 400 repaired at Iron Mountain, 89 at Republic, over 300 in Ishpeming. Refers to T. F. Donahoe, Geo. A. Newett, N. Mortensen and 300 others. All work done at the house. Drop a postal if your machine is out of order (11-8-1m)

E. E. GRIP & CO.

Contractors and Builders,

ISHPEMING, MICH.

Plans, Specifications and Estimates furnished for any class of building. 12-5tf

---

Agents Wanted.

One hundred [$100] dollars a month can be made either by men or women canvassing for Silverware, Clocks, Rugs, Lace Curtains, Bibles and Albums. No experience or investment necessary. Call at once and secure good territory for Holiday trade. JOHN GATELY & CO., 9-17m1 Over American Ex. bldng., Ishpeming

---

Blasting Powder!

The Lake Superior Powder Company,

MARQUETTE - :- MICHIGAN

Manufactures and sells

THE BEST QUALITY

—OF—

Blasting, Mining and Sporting Powder.

C. H. CALL, Pres. and Treas.
J. G. REYNOLDS, Sec'y and Supt.

OLE WALSETH,

Pearl and Second Sts., Ishpeming, Mich.

Manufacturer of Buggies, Light and Heavy Wagons, Drays, Sleighs, Cutters, etc. Fine stock always on hand. Repairing promptly done. Mail orders solicited

---

HANS GUNDERSON,
Peninsula Bank Bld'g,
ISHPEMING, : : MICHIGAN.

Real Estate, Insurance, and Steamship TICKETS.

Collections promptly made.

Three desirable adjoining lots in Iron Cliffs addition, for sale. Other city property well located, for sale. Office open evenings. 11 24tf

---

ALEX. NELSON

Cor. Bank and Second Streets Ishpeming,

Has Opened His

NEW : BAKERY

And is prepared to furnish goods in his line of

Good Quality at Reasonable Prices

[4-3m1]

THE PENINSULA BANK,
ISHPEMING, MICH.

Cash Capital, : $50,000.00

Transacts a General Banking and Insurance Business. Pays Interest on Time Certificates of Deposit. Rents Safety Deposit Boxes.

Buys and Sells Foreign Exchange.

OFFICERS:
WILLIAM SEDGWICK, OLE WALSETH, President. Vice-Prest.
A. D. GARNER, Cashier.
BOARD OF DIRECTORS:
H. H. MILDON, E. E. OSBORN, ROBT. MAXWELL, TIMOTHY HUGHES, OTTO EGER, D. M'VICHIE, C. H. KIRKWOOD, WM. SEDGWICK, OLE WALSETH.

☞Bank is open throughout the noon hour and Tuesday and Saturday evenings to accommodate those who do not like to leave their work.

P. H. DONAHOE,

204 W. Division St.,

Ishpeming, : Mich.

Wholesale Dealer in

LIQUORS, WINES, PORTER, ALES,

Pipes, Fancy Smoking Tobaccos, and Smokers' Articles Generally.

☞Sample Rooms in rear of Wholesale Department. 4-28tf

ARTHUR UDDENBERG.

Analytical Chemist and Assayer

(Late Manager of Wright's Laboratory)

Office in Sellwood Block, Ishpeming, Michigan.

Analyses of iron ores and all kinds of minerals a specialty. Also analyses of slags, gases and water. Quick returns and accurate results guaranteed

References and terms made known on application. 4-13-y1

Ishpeming : National : Bank.

Designated U. S. Depository.

Capital and Surplus, $150 000.

C. H. HALL, President.
C. MERRYWEATHER, Vice Pres.
A. B. MINER, Cashier.

Transacts a General Banking Business

DIRECTORS.

C. H. HALL, JOS. SELLWOOD, SAM'L L. MITCHELL, F. P. MILLS, T. F. DONAHOE, C. MERRYWEATHER, EDWARD R. HALL. 1-25

Two Carloads of

DRAFT HORSES

Just arrived, weighing from 1500 to 1700 pounds, for sale at

Gil Hodgkins Livery Stable,
ISHPEMING.

Also a carload at Hodgkin's stable, Marquette.

Fred Briel.

11-28d5

CONSUMPTION

Is surely and permanently cured, even in its latest stages, by my celebrated and repeatedly-tested New Method. No stomachic.

EUGENE HILBINGER.
111 Pearl St., Ishpeming Mich.
[5-15m1]

Myhre's Restaurant.

Cor. Banks and First sts.,

ISHPEMING, - - MICH.

GAME, oysters and all delicacies in season a specialty.

BOARDERS by the day or week can be accommodated with first-class board at reasonable rates. Lodging furnished also when desired.

Remember the place for a square meal is at Myhre's restaurant.

LAKE SUPERIOR

Gold, and Iron Stocks

FOR SALE.

GOLD STOCKS.

3500	shares	Michigan Gold Co.
1200	"	Ropes Gold & Silver Co.
200	"	Superior Gold & Silver Co.

IRON MINING STOCKS.

800	"	East Jackson Iron Co.
200	"	Pence & Snider.
700	"	Republic Iron Co.
350	"	Chandler Iron Mining Co.
100	"	Chicago & Minnesota Ore Co.
2000	"	Vermillion Pine & Iron Land Co.
150	"	Metropolitan Iron & Land Co. (Norrie, East Norrie and Pabst.)
500	"	East New York Iron Co.
130	"	Anvil Iron Co.
500	"	Commonwealth Iron Co.
1000	"	Shares U. S. Grant.
100	"	Odanah.
30	"	Champion.
300	"	Brotherton.
200	"	Pence & Snyder.
500	"	Minesota Iron Co.
1750	"	Blue Iron Co.
100	"	Pitts & Lake Angline.
500	"	Gogebic Iron Syndicate.
1000	"	Milwaukee Iron Co.
750	"	Banassa. " "
500	"	Candria " "
500	"	Minnewawa " "
100	"	Champion. " "
500	"	Chandler. " "
1000	"	Gogebic Iron Spud.
100	"	Brotherton.
100	"	Anvora.
150	"	Anvil.

Prices Given on Application.

Anyone wanting to buy or who has any gold, iron or copper stock for sale. write, giving particulars to

DAVID M. FORD,
ISHPEMING, L. S., MICH.
[4-9tf]

Iron and Gold

STOCKS FOR SALE

Ropes and Michigan Gold Stocks

Bought and Sold.

All of the iron stocks handled. Write for quotations.

HORACE J. STEVENS,

Room 6, Peninsula Bank Building,

ISHPEMING, MICH.

Cold weather is sure to come and then what about your feet? Is it economy to let them get cold every day, and so start rheumatism, consumption, catarrh and numerous other aches and ails.

Warm Foot Wear is invaluable and the

Alfred Dolge Felt Shoe

Takes the cake over all others.

Chas. L. Sheldon

Has them in 27 varieties. Mai. orders receive prompt attention.

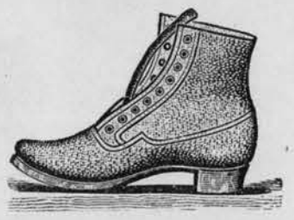

HAGEMAN'S CAFE'

Haefer Block, Canda St.

ISHPEMING, - - MICHIGAN

—:ONLY:—

First-class Restaurant

In the city. Appointments, service and cuisine equal to the best restaurants of Chicago or Milwauke 8-28-tf

---

Ladies

Do you know that the finest line of

CLOAKS

ever brought to Ishpeming has just been received by D. McCarty? If not call and see the stock and be convinced.

Everything NEW, Stylish.,

And at reasonable prices. All sorts and styles in stock and none of them shelf worn or moth eaten. Call and see the stock. It will pay you. Prices guaranteed; goods guaranteed; satisfaction guaranteed.

D. McCarty,

Main St. and Cleveland ave.,
ISHPEMING, - - MICH.

URBAN HOUSE,

(Formerly American Hotel.)

JOHN L. BOHN, Manager,

Ishpeming, - - - Michigan.

RATES, $2.00 PER DAY.

☞Large sample rooms, heated and lighted For commercial travelers. 116-tf-eod

MATTERS AT ISHPEMING.

A Query in Swedish Answered in Plain English—A Call for Proofs or Silence—Change of Business Location—New Chief to be Chosen—A Case for Liberality.

No Place for Politics.

MINING JOURNAL yrkar ifrigt, att polischefens och gatuuppsoningsmannens sysslor skola skiljas at. Ar det for att skaffa oss en demokrtisk stadstjansteman till?

The above excerpt from yesterday's Superior Posten will be read with deep interest by the thousands to whom the DAILY MINING JOURNAL is a regular visitor. In answer to the query, this paper would state that it stands on the same platform regarding municipal affairs that it has always stood on. In a small city like this there is no good reason for introducing politics It is of little concern to the taxpayers whether an official is a republican or a democrat, but it is of a very deep concern to them whether he is a competent official or not. The officers of the city of Ishpeming are elected to keep the peace, collect the taxes, administer justice and push the city ahead, not to pass tariff laws. The MINING JOURNAL has no special candidate to offer for the office of either marshal or street commissioner. All that it desires is that the offices be separated, as they properly should be, and as this paper has urged they should be for the past five years, and not that the incumbents be either Irish or English, red-headed, black-headed or bald-headed, or members of any party. What the city wants is good men to do the work, not good politicians or partisans to draw the salaries. That a republican mayor and council has repeatedly elected democrats to responsible city offices shows that the executive and aldermen are broad-gauged and liberal-minded men, and they are deserving of no small amount of credit for so completely sinking party politics in cases where it was for the best interests of the city that party lines should not be drawn. There is no occasion for dragging politics into municipal affairs, and if the democrats know when they are well off they will not attempt it Republicans have had control for many years, and they have not found it necessary.

Bring Proofs or Keep Silent.

Elsewhere in this department appears a communication from Mr. Chas. Burt, chairman of the executive committee of the recent strike. There are stories being told, on the streets and through the press, to the effect that this committee, or certain members of it, were guilty of bribery and double-dealing. All of the men whose good name is affected are anxious to meet their accusers face to face, and present proof of the falsity of the charges, but they are unable to place their hands on the men making and spreading the injurious reports. It is unjust and cowardly for such charges to be spread abroad by men who will not avow responsibility for them. Let the proof be brought, or the charges dropped. If there was treachery it should be an easy matter to bring proof of it.

New Business Stand.

On the first of the new year Mr. Chris. Olsen will occupy his new shop, now in process of construction, at the corner of North First and Arch streets. The building, which is 20x40, with two stories and basement, will be occupied as a store and paint shop, and will give more room for the work than the present location affords.

Mr. Olsen's decision to remove to a location so far out of the present business center of the town is something in the nature of an experiment, but that it will prove a success is almost certain. It will be well located for a large share of the city trade, and as Mr. Olsen is a superior workman his old customers will quickly find him in his new place of business.

Mr. Olsen is also completing a handsome residence on the same lot as the new shop stands on.

To Choose a New Chief.

A department meeting of all of the hose and hook and ladder companies will be held at Firemen's hall on the evening of the first Monday of next month to elect a successor to Chief Outhwaite, who will retain his position until the end of the year. The council will be called upon to ratify the choice of the firemen, but that ratification will come as a matter of course, for the council, as well as the citizens of Ishpeming, are all very well pleased with the work of the department for the past ten months, and have confidence that the fire laddies will elect a good man to serve as their chief.

Should Come Down Freely.

The committee having in charge the work of collecting funds to defray the expenses of holding a ski tournament in this city next month will soon be around soliciting for donations. As the tournament will draw a large attendance from all parts of the upper peninsula, and will last several days, it will be to the interest of the business public of Ishpeming to have it held here, and subscriptions to the fund should be liberal.

Short on Light.

Owing to the bursting of a gas pipe, the copy for this issue of the MINING JOURNAL was prepared by the light of a tallow dip, and if our readers find anything wrong they are welcome, for once, to hold the proof-reader blameless, and charge the shortcomings to the Ishpeming end of the institution. And, by the same token, if those who are kicking most about the gas were to have their supply shut off unexpectedly, they would begin to appreciate that illuminant more than they do now.

On the first of January there will be issued from the office of J. D. West in this city the first copy of The Northern Light, a four-column, four-page monthly, devoted to the interests of the secret societies of the district, especially to the Masons, Knights of Pythias, Odd Fellows and A. O. U. W. It will be edited and published by Col. Marcus Petersen, of Marquette, who is "away up" in a number of the fraternal and benevolent orders, and as it will be made newsy, and furnished at the price of one dollar per annum, it should succeed in establishing a paying business in a short time.

Members of lodges who have news of interest to the order will be thanked for communicating the same to Mr. Petersen, at Marquette.

A Card.

To the Miners of Ishpeming and the Public at Large:

It is strange that a man of such marked ability, who has such good advice to give and such convincing facts to present (facts "that cannot be denied,") concerning the honesty and manliness of the committee in question, was not honest enough to sign his name thereto. It shows that he is unmanly, ignoble, cowardly, and is showing his own imperfections rather than those of the committee.

I would like to reply to the second paragraph of the "A Miner's" communication, at the end of which he states "these are facts that cannot be denied." Where and what are these facts that you "A Miner," wants to show up? Is that intended to be a fact respecting the inquiry you make? This shows that you have heard something, but you don't know whether it is true or not, but would like to have it proven true. If you know so much about the communications received from other districts, why did you not give the names of the writers and put it in the shape of a positive statement, not an inquiry? If you have any doubt about it, why did you not post yourself on the subject, *then* charge the chairman of the committee? I am under no obligation to answer your inquiry, but for the information of the public at large, I would say that *no such communications were received.* Where is the second fact? Is it intended by the following inquiry? "How could the mining agents come to know anything of the proposed secret ballot had not some of the committee who proposed the scheme told them?" It is a question that cannot be answered very easily. It might have been given by some one who does not like his name known, by "A Miner," a laborer, or the like. I would say for "A Miner's" information that I have no knowledge of how or when the mining agent came to know of the said scheme. It is very strange, though, that the scheme was proposed by the committee. Is the following inquiry of "A Miner" (his third) a fact? "Why did the committee who were appointed to see the mining agents intend to keep their mouths sealed regarding the conversation which took place by them?" Well, if they only "intended," what harm was there in their intention? You know what they said and what the conversation was, for they told you and all the rest. This you acknowledge in your letter. You say there are some reasons which cause the men to believe that the committee were bought. Do they appear so now? Where are the other reasons? Because if these are a fair sample of their "reasons" I fail to see what is in them to lead men of any common sense whatever to believe we were bribed. I am anxious to see all of your reasons, in the press, for some of them I understand are comical in the extreme, but be sure to sign your name instead of hiding behind the pseudonym of "A Miner." Don't be ashamed of your ability to present "facts that cannot be denied," or of inquiries, as you did in your last.

C. BURT.

Ishpeming, Mich., December 2nd, '90.

L. W. ATKINS & CO.

High Class Clothing

—AND—

Fine Furnishings.

DUNLAP HATS.

Fall Styles Just in.

Jenks' Block, : ISHPEMING.

[7-1tf]

BUSINESS POINTERS'

A Few Words to the Public, From Ishpeming Business Men.

In the line of shoes, and ladies', men's and children's footwear, T. F. Donahoe has no competition. The finest $2 men's shoe in the upper peninsula for sale at the Brownstone store, corner Division and Pine streets, Ishpeming. 7-5tf

A full stock of Imported Ales, Wines and Liquors can be found at P. H. Donahoe's wholesale Liquor Store, 206 W. Division street. Dublin Stout, Bass's Ale, Belfast Ginger Ale, Genuine Hennesy Brandy, etc. For family or medicinal use Mr. Donahoe makes a specialty of furnishing the very best and purest goods, as a single trial will convince. 6-25tf

The Millinery stock at Donahoe's Brownstone store is the largest, and by far the best in Ishpeming. Furthermore it is in charge of a competent and experienced milliner. Ladies will do well to bear this in mind when purchasing goods in this line. 6-25tf

Business notices, such as "lost," "found," "wanted," "for sale," etc., inserted in the Ishpeming column always bring quick returns.

W. T. COLE,

815 W. DIVISION ST., ISHPEMING, MICH.

Manufacturer of

HIGH AND LOW PRESSURE BOILERS.

I make Stacks and all kinds of Boiler Plate and sheet iron work. Prompt attention to repairs. [8-9-tf.

Dr. Owen's Electric Belt.

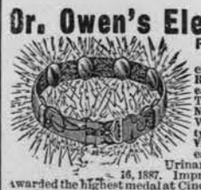

FOR MAN AND WOMAN

The only practicable electric belt made. Cures Rheumatism, Bright's Disease, Sciatica, Paralysis, Torpid Liver, Lumbago, Nervous Debility, Female Weakness, General Debility, Painful Menses, Saint Vitus Dance, Spinal Diseases, Kidney Complaints, Urinary Diseases. Pat. Aug., 16, 1887. Improved Aug. 1, 1889 awarded the highest medal at Cincinnati Exposition 1888. Gives mild or strong current of electricity which stimulates and assists nature to restore weak organs to health and vigor.

ELECTRIC INSOLES $1.00.

Send 6c for sealed illustrated catalogue with full list of diseases and valuable information and sworn statements in English, German, Swedish and Norwegian. DR. OWEN BELT CO., 191 & 193 State St., Chicago, Ill.

DON'T GIVE UP!

Try! You can Get Well Permanently. Do *Nothing*, and *you'll Die or be Demented!* We Radically Cure All Weaknesses and Diseases of Men! Exclusive Methods in *Home Treatment*, described in OUR NEW BOOK mailed free *for a short time*. ERIE MEDICAL CO., Buffalo, N. Y. Guaranteed Testimonials. Everything confidential.

GIVE UP DON'TS!

A clear skin

Boils, pimples, blotches on the skin, eruptions, etc., evidence the fact that the blood is not in good condition.

These symptons result from the effort of nature to throw off the impurities, in which she should assisted by

Swift's Specific

This will remedy the disturbance, and bring speedy and permanent relief by forcing out the poison, and will build up the system from the first dose.

Book on Blood and Skin Diseases free.

Swift Specific Co., Atlanta, Ga

Ishpeming Business Notices.

ALL subscriptions to the DAILY MINING JOURNAL in Ishpeming must be paid to the authorized representative of the company, Horace J. Stevens. Carriers are not authorized to collect subscriptions.

BUSINESS LOCALS in this column are invariably payable in advance. Rates moderate, and furnished on application.

HORSES—Just in. Several carloads of fine coal and driving horses. Apply at J. F. Burke's livery stables, south First street, Ishpeming. I want to sell 20 head of horses, the pick out of 27, all good ages, from 5 to 6 years Price, $200 per head. 12-2w1

TAKEN UP—On Wednesday, Nov. 26, a bull calf. Owner can have same by proving property and paying charges. Apply to C. F. CARLSON, Fireman at Brownstone Engine House, Cleveland. 1-1w1

TO RENT—A large and convenient residence just completed, situated on north Oak st. For particulars. Apply at once to 11-13tf J. H. QUINN.

MILLINERY—Call and see our new stock. S. JOHNSON & CO. 11-8

CLOTHING—Our new winter stock is now on the shelves. It is complete in every detail. 11-8 S. JOHNSON & CO.

MILLINERY—Our stock is conceded by all to be the largest and finest in Ishpeming. 11-8 T. F. DONAHOE.

SHOES at Sheldon's, 1-8

PEA JACKETS and winter overcoats. Largest line at S. Johnson & Co.'s, corner Bank and Second streets, Ishpeming. 11-8

BOARDERS and roomers can be accommodated at reasonable terms, in a nice location. Apply at house on Ridge street, formerly occupied by Mr. J. D. Hodskins. 11-3tf MRS. J. V. BOHN.

COMFORTABLE FURNISHED ROOMS—Parties desiring comfortable furnished rooms can be accommodated. Call at Jaedicke Bros. cigar shop, where full information will be given. (11-3tf)

FOR SALE.—Fresh milch cows just calved; also 48 pigs. Apply to 8-18-tf WM MALMBORG.

DUBLIN PORTER, Guinness's Stout and Imported Ales, at P. H. Donahoe's wholesale liquor store, 206 W. Division st. 19 f

CROCKERY—We have too much. Must sell at any price. All fresh goods. Come and take your pick. 5-2tf T. F. DONAHOE.

HOUSE FOR SALE—If you have one to sell, advertise it. It will pay you.

TEA is something that you can always get the best quality of at Donahoe's. 3-18

GENUINE APPLE CIDER at Donahoe's. 3-18

RATTLE, NYE & MINTZ,

Analytical Chemists.

Quick returns and accurate results guaranteed.

Heineman Block, 213 Sout Main street,

ISHPEMING.

"Pillsbury's Best"

XX XX FLOUR XX XX

HAY, GRAIN, FEED.

COAL

Brick, Cement, Salt, Etc., Etc.

F. B. SPEAR.

LADIES

PROF. PASTEURE'S Periodical PELLET, From Paris, France.

The Great French Periodical Remedy. Pleasant, Safe and Reliable.

Act only on the generative organs and cure suppression of menses (from whatever cause). Circular with directions for self treatment with each box. CAUTION These Pellets must not be taken by ladies during pregnancy. Send direct to FRED R. PRICE & CO., Sole agents U.P., Sault Ste. Marie, Mich. Price, $2.00. Correspondence strictly confidential. 11-2tf eod

J. E. REAU, Agt.

—FOR THE—

Falk, Jung & Borchert BREWING COMPANY,

OF MILWAUKEE.

Office in Basement of Nester Block

Beer will be delivered to any part of the city at the following prices:

CASE BEER.

	2 doz. qts.	3 doz. pts
Pilsener	$2 50	$2 50
Culmbacher	3 00	3
Extra Dry, light	3 00	3 00

KEG BEER.

	Bbl.	½bbl.	¼ bbl.	⅛ bbl
Pilsener	$8 00	$4 00	$2 00	$1 00
Culmbacher	9 00	4 5	2 25	1 12

Orders by telephone will receive prompt attention. 4-7-tf

F. H. W. BAILEY, Taxidermist

BIRDS and ANIMALS mounted to order.

Deer heads a specialty. MARQUETTE Mich

ISPHEMING IN BRIEF.

Born, to Mr. and Mrs. Matt Mehan, on Friday, Nov. 28th, a son.

Miss Myrtle Johnston is home from school at Appleton for the holiday vacation.

J. C. H. Peltier has removed from this city to Kitchi, where he will engage in the wood business.

Frank Wasley has his new residence at the corner of North and Second streets nearly ready for occupancy.

Mr. G. M. Sheppy, of the Cleveland Iron Mining company, is spending a short vacation looking over Vermilion range mines.

"Tige" Harrington, an engineer on the Duluth & Iron Range R. R. for the past four years, is spending a few weeks with old friends here.

William Andrews is building a twenty-foot extension on the rear of his market on Division street. It will be the full width of the building, and two stories in height.

Henry Leppla will arrive here about the end of the week with a carload of fresh milk cows. The animals will be at N. Losselyong's stable, for the inspection of those who wish to purchase.

John Muggard's pop factory is to be removed to Iron Mountain. There are a number of factories of the kind here, and a scarcity at Iron Mountain, which causes the change of base.

Alex. Nelson has killed the hogs that infested the neighborhood of the Salvation Army barracks, and white-winged peace should fold its wings over the scene of the late wordy war over the porcines.

Miss Nora Maroney, the youngest daughter of Mr. and Mrs. John Maroney, died last Saturday, after a short sickness, aged fourteen. Miss Mahoney was a promising young lady, and her untimely death is greatly deplored.

C. J. Byrns is making some improvements in his wood yard in the shape of large buildings. Mr. Byrns is pushing his lumber and wood business, and is doing a large share of the trade in the city and vicinity.

Mr. Ed. Girzi had an experience a few days ago similar to Mr. J. P. Outhwaite. On opening the door of his furnace heating apparatus an explosion of gas took place, causing much consternation, but little damage.

The Christmas market in the store in the Jenks block, next to I. E. Swift's hardware store, is doing a rushing business, and the ladies of Grace church, who are engineering the affair, are pleased with the patronage it is getting.

The sixth series of the Building and Loan association stock, which was issued in September, has a large number of holders, and the Ishpeming Building and Loan association is now easily the largest and financially the strongest affair of the kind in the upper peninsula, though it is not the oldest.

Dr. J. H. Andrus, the oculist and aurist at the Ishpeming hospital, is establishing a very good reputation as a skillful practioner in diseases of the eye and ear, and many have found that the expense and trouble of a journey to some large city and prolonged stay has been obviated by being treated at home by a skillful and conscientious specialist.

Are Your Children Sick?

If they are, we know how you are worrying. For we all children. Love their innocent ways, their childish prattle, even their mischievous pranks. Without them the world would be cheerless indeed. The more it pains us to see them suffer, the more thankful we ought to be that in Peruna a medicine has been discovered that will cure the ailments to which they are so generally subject, such as croup, colic, cholera infantum dysentery, scarlet fever, whooping cough, diphtheria, or that dreadful catarrhal earache. If you will send to the Peruna Medicine Co., Columbus, Ohio, you will receive free a copy of Dr. Hartman's "Ill of Life," containing full directions for the use of Peruna in all the emergencies and also the most satifactory testimonials to its efficacy. It also shows what Man-a-lin, the unrivaled system regulator and remedy for constipation, can do. These family medicines, which no household can afford to be without, are sold everywhere—only $1 a bottle. For sale by H. H. STAFFORD & SON.

ST. JACOBS OIL

TRADE MARK

THE GREAT REMEDY FOR PAIN

CURES PROMPTLY AND PERMANENTLY

RHEUMATISM, Lumbago, Headache, Toothache, NEURALGIA, Sore Throat, Swellings, Frost-bites, SCIATICA, Sprains, Bruises, Burns, Scalds.

THE CHARLES A. VOGELER CO., Baltimore, Md.

Marshal's Notice.

Jay Hursley vs the Schooner Zach Chandler, her boats, sails, tackle, apparel, furniture and other appurtenances.

District Court of the United States for the Western District of Michigan, Northern Division, in admiralty. Whereas, a libel was filed in said court against the schooner Zach Chandler, her boats, sails, tackle, apparel, furniture and other appurtenances on the 15th day of November, A. D. 1890, by Jay Hursley, claiming for salvage and services in the nature of salvage $2,500 and interest from September 12, A D. 1890, by John C. Shaw, his proctor, in a cause of salvage, civil and maratime, and praying the usual process and monition of the court that all persons interested be cited and admonished to appear, etc, and whereas, said schooner "Zach Chandler," her boats, sails, tackle, apparel, furniture and other appurtenances have been seized by me and is now in my possession, under the said process issued out of and under the seal of said court, and whereas the return day of the said process is the first Tuesday of January, A. D. 1891, notice is hereby given, and the master, owner and claimants of the said schooner Zach Chandler, her boats, sails, tackle, etc., and all other persons interested therein, are hereby cited and admonished to be and appear in the District Court of the United States for said district in the District Court room in the City of Marquette, Mich., on Tuesday, the 6th day of January, 1891, at 10 o'clock in the forenoon, if that be a day of jurisdiction; if not, then on the next day of jurisdiction thereafter, then and there to answer said libel and to make their allegations in that behalf.

Dated this 21st day of November, A. D. 1890.

JAMES R. CLARKE, United States Marshal, by JOHN M. HOGARTH, Deputy United States Marshal.

JOHN C. SHAW, Proctor for Libellant. 11-24-3w 2tw. Sault Ste Marie, Mich.,

WAGONS FULL OF THEM.

RESIDENTS OF NEW YORK WHO PAY NO RENT TO LANDLORDS.

In the East Side Streets Every Cart Contains a Lodger if the Night Is Warm and the Place Is Dark—When a Policeman Comes Along There's a Rumpus.

The wagon dwellers of New York live along the Bowery and in the dark streets of the east side.

Walking up Park row toward the Bowery at 2 in the morning the first wagons a reporter saw were in front of a big furniture store. Every night from two to four big trucks stand in front of the place, which may be termed the headquarters of the association.

In the first wagon were three dwellers. Two lay side by side with their heads toward the dashboard, and the other sleeper was curled up crosswise at the bottom. He was a genuine tramp, with a short beard and out at the toes.

Wrapped about his shoulders was a woman's ragged woolen cloak. He moved uneasily as the reporter mounted the seat, and finally managed to raise himself up and attempted to climb over the backboard.

"Don't disturb yourself, guv'nor," said the reporter. "I'm not going to run you in. Why don't you go home?"

"Who's 'at?" inquired the wagon dweller. "Who are yer, anyway? If yer a copper why don't yer jug me? If yer ain't, sneak."

He then turned his attention to the bottom of the wagon, and having selected the softest spot rolled over on his side and began to snore.

A POLICEMAN APPEARS.

The reporter was about to leave the wagon when a policeman came walking slowly by and noticed him standing there. The policeman also heard the snoring of the sleepers within.

Without a word he wound the string of his night club around his wrist, jumped nimbly on the hub of the wheel and then into the truck. With three sharp and well directed blows he caught the sleepers on the soles of their shoes, and put them on their feet in an instant.

"What do you think this is, a lodging house?" he asked.

There was no reply, but each man made a lively scramble for the pavement.

Just above Chatham square stood two butcher wagons, partially hidden by the shadows of the elevated road.

The reporter jumped on the seat of the first one, and there, sleeping soundly, almost under him, were two little fellows, neither of whom could have been more than 12 years old. They were dressed in knickerbockers and one of them was barefooted. Their faces were stained with dirt, and one rested his head on a bundle of evening newspapers. Their arms were locked and they could not have been resting more peacefully had they been reclining on couches of eider down. They were newsboys.

Homes?

No!

They had simply ended the day with too little money to buy their night's lodging in the Newsboys' home, and so had done the next best thing.

It would indeed be a hard hearted policeman who would disturb them, for at 5 o'clock, long before the trucks are wanted, they will be down in Newspaper row.

HE HAD A HOME ONCE.

Along the side of the wagon, almost touching the boys, the reporter saw a young man trying hard to sleep. The night was chilly, and as his clothes were threadbare he shivered violently every few moments, and then after each convulsion thrust his hands further into his pockets.

His face had traces of refinement, and it could easily be seen that he had not been adrift in the streets long.

As the reporter stood looking at him he opened his eyes.

"What is it?" he asked with a shudder, as he tried to pull himself together.

"Nothing at all," replied the reporter. "Why don't you go home?"

A wheezy laugh came from the young man's lips.

For a moment he surveyed the reporter critically, and evidently coming to the conclusion that he meant no harm said:

"My boy, I did have a home with a good mother at the head of it. But I used to go out with the gang and go home when I couldn't go anywhere else. If I had a home now there wouldn't be any other place you could drag me too, see?"

The tears gathered in his eyes, and his husky voice broke into a sob.

"But, young fellow," he continued, "I wouldn't 'a' spoke of that only you asked me why I didn't go home. I don't want to impose on you, but if you've got a spare dime can I have it?

"Thanks, pardner. I hope you'll never come to this."

The reporter continued his walk up the Bowery, and was about to climb into a big furniture truck near Canal street, when an officer came walking slowly along and got ahead of him. Two other policemen in citizens' clothes accompanied him.

SOME ARE ARRESTED.

The officer jumped on a wheel and rammed his long club around in the truck as if he were hunting rats. In an instant the heads of two men appeared above the edge, and in response to the summons jumped out and were at once taken charge of by the officers. Not one of them uttered a word, but accepted the arrest as a matter of course. But there was a third man in the truck, and he was dragged out like a log. The policemen shook him and slapped his face until he was able to stand on his feet.

When he realized that he had been arrested he asked leave to get something he had left in the truck. His request was granted, and he brought out a shining tomato can, which he placed in his coat tail pocket. Then he drew himself together with mock dignity and said:

"I'm ready! lead me to me dungeon cell!"

The policemen then went to the next truck and succeeded in capturing one more prisoner. It was a woman, and when she was placed on her feet she began to dance an Irish jig, at the same time singing, "Wait Till the Clouds Roll By, Jennie." She went with her captors quietly enough.

For five blocks the officers continued their search, and when they started for the station they had been re-enforced by eight men and two women. Each officer had hold of a woman prisoner, but the men marched in front, arm in arm and four in a row.—New York World.

Queer Southern Trees.

There is a tree or trees in front of Mr. Boyd's sawmill in Sanford that is a curiosity. A hickory and a magnolia, each fully two feet in diameter, have grown solidly into each other from the roots to some distance up, the bark covering the whole without seam or break.—Palatka Herald.

THE COPPER COUNTRY.

The Stevens Frozen Out at The Entry—The Franklin Makes a Record—Surface Men Laid Off—Other Notes.

HOUGHTON.

The steamer W. H. Stevens reached Portage Entry Wednesday evening. She encountered over four inches of solid ice and could not make any headway through it. Thursday forenoon she went to L'Anse, where she will discharge the cement and other freight for the Calumet & Hecla company.

The first shipment of copper by rail for the winter was made Tuesday.

Navigation has closed. The tug Maytham laid up yesterday. She did not succeed in keeping a way open for the propeller Stevens.

The Portage Lake bridge locked its draw yesterday for the winter.

The Houghton Light Infantry will give a grand ball on Feb. 6th.

The private car of the Duluth & Iron Range railroad arrived here Tuesday evening. It contained Mr. D. H. Bacon, vice-president of the Minnesota Iron Co., and his friend Dr. Harwood, and their families. They went to Calumet Wednesday forenoon to see the wonderful conglomerate mines.

The shaft at the Pacific mine is down one hundred feet and they expect to cut the vein at any day now.

County Clerk Primeau has issued the following marriage licenses: Charles J. Glanville and Miss Ellen Clemo, of Red Jacket; William Miller and Miss Sarah Martin, both of Calumet; Adolph Perni and Miss Annie Aho, of Boston mine; John P. Rykkus and Miss Pauline Hansen, both of Calumet.

HANCOCK.

The product of the Franklin mine for November was 633 tons, 705 pounds, the largest in the history of the mine. The product of the Peninsula for November was 60 tons, 1150 pounds.

Miss Jennie James won the Demorest medal at the contest on Wednesday evening.

Andy Dalton, the pitcher of our last season's professional base ball team, was shot in Chicago Saturday night; he was fired at here once or twice during his stay with us. The Herald had the following concerning him: "Andrew Dalton, a professional ball player, is lying at his home with a bullet in his back. The Pioneer Pleasure club gave a dance in Concordia Hall last night. Dalton tried to force his way in without paying. Officer Hawsady, who was on duty at the dance, started to take him to the station house when Dalton stoutly resisted. The mob seeing what was going on rushed upon the officer, his club was taken from him and he was rudely handled. To save his life he drew his revolver and fired one shot. The bullet struck Dalton in the back. Like magic the crowd melted away and Dalton was then taken to his home."

Mayor Smart closed the Lake View House to the public on Sunday evening. Bachelors Kendall, Chidsey and Holbrook have taken up their quarters at the New Northwestern.

At the meeting of the Northern Michigan Building and Loan association held Tuesday over $4,000 were loaned at 41 per cent. premium. The association has loaned out since its organization over $63,000.

LAKE LINDEN.

Forty-three men were discharged by the Calumet & Hecla company on Wednesday. They were surface laborers, carpenters and dock men.

Mr. P. H. Paine went to L'Anse Thursday afternoon to superintend the unloading of the company's freight.

The Calumet & Hecla company has let contracts for the delivery at the mill of about 10,000 cords of hardwood.

Mr. Maier Newman arrived from Chicago Wednesday afternoon.

Rt. Rev. Bishop Vertin accompanied by his father and the Rev. Father Francis of Houghton, were in the city on Tuesday.

RED JACKET.

Rev. Father Otis, pastor of the Church of the Sacred Heart, left Thursday noon for a three months' sojourn in Europe and the Holy Land.

Manager W. J. Light, of the Tamarack co-operative store, left Wednesday noon for Chicago to purchase stock.

W. Franklin Hall, of Boston, auditor for the Clark-Bigelow syndicate of mines, finished his work at the Tamarack and Osceola offices Tuesday and went to Dollar Bay Wednesday morning. He will go to Montana this week to audit the accounts at their mines there.

CHASSELL.

The Sturgeon River Lumber company's mill closed down last week, after a most successful season, having cut over 21,000,000 feet.

Respectable Poverty.

Miss Baque Bey—I understood you to say, mamma, that the Emersons were wealthy.

Mrs. Baque Bey—Are they not?

Miss B. B.—I should say not. Everybody at church today had on new fall spectacles, except Miss Emerson. She wore her summer glasses.—Cape Cod Item.

A Turtle Stops a Cotton Mill.

The Barnard mill was stopped for an hour or so Monday. The machinery was all right, but a curious mud turtle had wandered up the feeding pipe of the engine, causing a cessation of work.—Fall River Globe.

Cui Bono.

Amateur Photographer—What do you think? I have become so expert that I can catch a cannon ball in its flight.

Layman—No use. There's no money in baseball nowadays.—Good News.

100 Ladies Wanted.

And 100 men to call on any druggist for a free trial package of Lane's Family Medicine, the great root and herb remedy discovered by Dr. Silas Lane while in the Rocky Mountains. For diseases of the Blood, Liver and Kidneys it is a positive cure. For constipation and clearing up of the complexion it does wonders. It is the best spring medicine known. Large-size packages, 50 cents. At all druggists.

Marvelous Endurance.

The vast amount of labor performed by the heart in keeping all portions of the body supplied with blood is not generally known. It beats 100,000 times, and forces the blood at the rate of 168 miles a day, which is 3,000,000,000 times and 5,150,880 miles in a life time. No wonder there are so many heart failures. The first symptoms are shortness of breath when exercising, pain in the side or stomach, fluttering, choking in throat, oppression, then follow weak, hungry or smothering spells, swollen ankles, etc. Dr. Franklin Miles' New Heart Cure is the only reliable remedy. Sold by H. H. Stafford & Son.

SICK HEADACHE.

LOOSE'S RED CLOVER PILLS CURE Sick Headache, Dyspepsia, Indigestion, Constipation. 25c per box, 5 boxes for $1. For sale by H. H. Stafford & Son.

GRAND HOLIDAY DISPLAY!

The Most Complete as Well as Largest Stock of

DIAMONDS, WATCHES, JEWELRY, Sterling Silver, Silver Novelties, Plated Wares, Art Wares, Porcelain, Cut Glass, Wedding and Birth day Presents, Fine Toys,

And Notions. Fine Watch and Jewelry Repairing Promptly Attended to. Everything just as represented. No trouble to show goods. Prices the lowest.

12-1m1 G. ROHER, Hancock, Mich.

THE REASON WHY

The "HAAS" BEER is having an increased consumption every year is, that the

HAAS BREWING COMPANY,

OF HOUGHTON MICH.

Pioneers in the business, use ONLY the FINEST QUALITY of MALT and HOP brewed with skill, by men of long experience, and last, but most IMPORTANT of all, is the fact that they use only

The Celebrated Huron Spring Water

in making their beer. This water has been analyzed by noted chemists and pronounced strictly pure, possessing

HEALTH-GIVING PROPERTIES AND MEDICINAL VIRTUES.

The absence of sickness among the residents of Houghton who use the Huron Spring water, proof of our statement.

HAAS BREWING COMPANY

F. W. READ & CO. --- LUMBER.

Mills at Eagle Mills and Michigamme.

All Kinds of Rough and Dressed Pine, Hemlock, Birch, Maple.

CAPACITY OF DRY KILN, 45,000 FEET.

WHITE PINE and NORWAY BILL TIMBER.

Sash, Doors, Blinds, Pickets, Storm Sash, Mouldings, Shingles, Lath, Etc

We have a large stock of material. Branch office and yards, Division street, South Ishpeming.

NOTICE—Headquarters for fine furniture of latest design at S. Olson's, Red Jacket. Furniture delivered to any town in copper country. Many years experience in the undertaking business. Very reasonable charges; first class work only.

TO RENT—The most desirable building for business purposes and dwelling in town. Apply to HUGH MOORE, 12-3w1 Dollar Bay.

MRS. HOSKING, having removed to the Shea Block, Red Jacket, has now received a most extensive stock of holiday goods of every variety. The freshest confectionery always on hand. 12-3w1

NOTICE—All person knowing themselves indebted to me will please call and settle at my office in Tamarack city at the old stand. Accounts not settled in thirty days will be placed in attorneys hands for prompt collection. 11-2 w2 JOHN WIESENER

NEW CITY DRUG STORE—C. J. Sorsen & Co have opened up in Ruppes new block Front street, Red Jacket, with a complete stock of fresh drugs and patent medicines pure chemicals, full line of Druggist sundries, choice cigars, and confectionary, a special attention given to compounding physicians. 11-2tf

FOR SALE—An established and paying business on Front street Red Jacket, ill health of proprietor cause of sale. Apply to A. F. ISLER. 11-15mo1 Calumet.

STEAM DYE WORKS—Hancock Mich. Dan Lynch Prop. Clothing Cleaned, colored and repaired. Mail orders receive prompt attention. [11-12tf]

QUINN'S STAGE LINE TO PORTAGE ENTRY quarries, leaves Jacobsville daily at 7 a.m. Leaves Ruell's livery stable daily at 2 p. m. on application Sunday trips will be made. SAM. QUINN. Propr. 11-5tf Craig, Mich.

FIRST-CLASS Cabinet photographs at Sturtz Cottage gallery, Red Jacket, $3 per dozen Views of this vicinity always on hand. (9-22tf)

DO YOU OWN A HORSE if so H. W. Wieder Lake Linden has everything you want in genuine Buffalo Robes, Blankets, Carriages, Cutters, Harness light and heavy at prices that are not lower elsewhere for first-class, good. [9-17tf]

IMPORTANT TO HOUSEKEEPERS—The Red Jacket City Bakery and Ice Cream Parlor bakes daily Bread, Cakes and Pies. Fresh Oyster always on hand, and served cooked in every style. 7-8tf J. KREMER, Prop

MINERAL RANGE R. R

Passenger Time Table.

In Effect Sunday Nov. 16th, 1890.

CENRTAL STANDARD TIME.

*9	†5	*1	STATIONS.	*2	†6	*10
			Lv Ar			
P.M	P.M.	A.M.	Houghton D S S	A.M.	P.M.	P.M.
7 45	1 40	.....	& A depot	8 05	1 50	.....
7 50	2 00	8 30	" M R depot	8 02	1 27	6 25
8 00	2 10	8 40	s....Hancock....	7 55	1 20	6 20
8 13	2 23	8 53	f...Swedetown..	7 42	1 07	6 07
8 16	2 26	8 56	f....Franklin....	7 39	1 04	6 04
8 23	2 33	9 03	f.....Boston.....	7 32	12 57	5 57
8 31	2 41	9 11	f....Highway....	7 24	12 49	5 49
8 38	2 48	9 18	s....Osceola.....	7 17	12 42	5 42
8 41	2 51	9 21	s..T Lake Junc..	7 14	12 39	5 39
8 44	2 54	9 24	s....Calumet....	7 11	12 36	5 36
8 50	3 00	9 30	..Red Jacket...	7 05	12 30	5 30
			Ar Lv			

*Daily †Daily except Sunday. s Denotes regular f Stops only on signal.

R. H. BRELSFORD, Gen. Freight and Passenger Agent.
C.A. WRIGHT, Gen. Manager and Supt.

DYNAMITE

HANCOCK CHEMICAL CO.

Dollar Bay, Houghton Co., Mich.,

Manufacture all Grades of High Explosive

Blasting Powder, BLASTING CAPS, SAFETY FUSE

and Electric Exploders Supplied at Lowest Rates.

The Cincinnati, Hamilton & Dayton Railroad is the short direct line from Michigan and Canada to Cincinnati, Indianapolis, Louisville, Nashville, Birmingham, Meridan, New Orleans, Chattanooga, Atlanta, Macon, Charleston, Savannah, Jacksonville and all southern cities.

Day and night express trains run solid between Detroit and Cincinnati.

Direct connections made at Cincinnati for all points south, southeast and southwest.

The only line leaving Detroit morning and evening by which you can secure parlor and sleeping no coaches. No extra charge for quick time and superior service.

Call on nearest ticket agent of any line in Michigan or Canada for through tickets to all points south, or address D. B. Tracy, Northern Passenger Agent, 155 Jefferson avenue, Detroit, or E. O. McCormick, General Passenger Agent, 200 West Fourth street, Cincinnati. 7-16-tf

HOTEL DUQUETTE,

Lake Linden, Mich.

An entirely new hotel with excellent accommodations for travelers. Rates reasonable. Special terms given to traveling companies on application. Bar and billiard room connected with the house.

FRED. SARGENT Manager. (3-12-1y

Butterfield House,

HOUGHTON, MICH,

FIRST - CLASS ACCOMMODATIONS

At Reasonable Terms.

Two blocks South of New Bank block.

F. PUMMERVILL, Proprietor. 30tf

McCURDY BROS. CONTRACTORS AND BUILDERS

HOUGHTON, MICH.

Plans, specifications and estimates furnished for any class of building. Mine building a specialty. (11-19tf)

Duluth, South Shore & Atlantic R'y

Direct Route between the East and South east and the great Northwest, and all points on the South Shore

CORRECTED TO NOVEMBER 16, 1890.

of Lake Superior.

(Subject to change without notice)

LEAVE MARQUETTE AS FOLLOWS.

GOING WEST

7:55 a.m. LOCAL PASSENGER, except Sunday, for Negaunee, Ishpeming, Humboldt, Champion, Michigamme, L'Anse, Baraga, Houghton, Trout Creek, Thomaston, Bessemer, and intermediate points, connecting at Bessemer with M. L. S & W. Ry. for Ironwood, Hurley, Ashland etc.

10:40a.m. Accommodation, daily for Negaunee Ishpeming, Republic, and intermediate points.

2:55 p.m EXPRESS MAIL, daily, for Negaunee, Ishpeming, Republic, Champion, Michigamme, L'Anse, Baraga, Houghton and intermediate points, connecting at Houghton with Mineral Range railroad for Hancock, Calumet, Red Jacket and Lake Linden.

6:10 p.m FAST EXPRESS daily, for Negaune Ishpeming, *Republic, Champion Michigamme, Nestoria, Superior, West Superior, Duluth and intermediate points, connecting at Duluth for all points west and southwest. Wagner Palace cars through to Duluth without change.

GOING EAST.

7:37 a.m FAST EXPRESS daily for Fault Ste. Marie, connecting with the Canadian Pacific express at Sault Ste. Marie for Montreal, Boston, New York and all New England points Wagner Palace sleeping cars to Sault Ste. Marie without change

1:20 p.m. EXPRESS MAIL, daily for Sault Ste. Marie, St. Ignace and intermediate points, connecting at Mackinaw City with the Michigan Central and Grand Rapids and Indiana Railroads, for all points in lower Michigan and the east and southeast. Wagner Palace sleeping cars through to Detroit.

TRAINS ARRIVE IN MARQUETTE AS FOLLOWS:

FROM THE EAST.

2:35 p.m. EXPRESS MAIL, daily from Detroit, St. Ignace, Sault Ste. Marie and intermediate points.

5:50 p.m. EXPRESS daily, from Boston, Sault Ste. Marie and intermediate points.

FROM THE WEST.

7:25 a.m. EXPRESS, daily, from Duluth and intermediate points.

10:10a.m. LOCAL PASSENGER, daily, from Chicago, Milwaukee, Republic and intermediate points.

1:00 p m EXPRESS MAIL, daily, from Houghton, and intermediate points.

6:20 p m LOCAL PASSENGER, except Sunday, from Bessemer, Houghton and intermediate points.

—*Except Sunday.

For rates, Time Tables and other information apply to Ticket Agents

W. F. FITCH, Gen'l Manager. C. H. HIBBARD, G. P. A., Minneapolis, Minn. E. P. WILBUR, Nor. Pass. Agent, Marquette Mich.

Cook's Cotton Root COMPOUND

Composed of Cotton Root, Tansy and Pennyroyal—a recent discovery by an old physician. *Is successfully used monthly*—Safe, Effectual. Price $1, by mail, sealed. Ladies, ask your druggist for Cook's Cotton Root Compound and take no substitute, or inclose 2 stamps for sealed particulars. Address POND LILY COMPANY, No. 3 Fisher Block, 131 Woodward ave., Detroit, Mich.

THE WIZARD'S MILL BURNED

Edison's Experimental Concentrating Plant at Humboldt Totally Destroyed by Fire.

JOHN F. MACK BEGINS EXTENSIVE IMPROVEMENTS IN HIS BLOCK.

Cold Wave Warnings—Circuit Court Proceedings—Elections of Officers—Number Your House—Other Notes.

Totally Destroyed.

The experimental plant of the Edison Iron Concentrating company at Humboldt was completely destroyed by fire at a little after 6 o'clock Wednesday evening The works were operated until 10 o'clock every night and the force had just laid off for supper. The engineer was improving the time by cleaning out the flues of the boiler when he detected the smell of smoke and throwing open the door to the engine room found it all aflame. He ran out and gave the alarm but though the men were on hand promptly it was found impossible to do anything to save the mill as the flames cut off all access to the pump. The fire was a hot one and in forty minutes had completely destroyed the works, the boarding house about twenty feet distant, once the store for the old Argyle mine, and a South Shore box car which was standing by the works loaded with concentrates.

The mill was built about two years ago to test the Edison machinery for saving the iron in lean ores by separating by electricity the ore from the rock. It stood idle for nearly a year because it was at once found that the separators which worked successfully with the New Jersey ores were of no use in treating Lake Superior ores. The problem was tackled at Edison's Menlo Park laboratory and entirely new machines gotten up. They were put to work at Humboldt and about 500 tons of concentrates were shipped this season. Every time Mr. W. P. Swarts, who came to this city as the manager of the plant, struck a new idea he closed down the works and made the desired changes, so the plant was in every sense an experimental one. Complete success was attained within the last two weeks, however, and the car load of concentrates which was to have gone forward to Pittsburgh yesterday morning assayed 71 per cent iron, a remarkable showing.

At the time of the fire the mill contained two separators in working order, a 7-ton crusher, a 9-ton set of rolls and other machinery besides four similar separators and a fifth of newer and more expensive pattern, not set up. Everything is a total loss. The building was built of heavy timbers as the crusher and rolls were 40 feet up from the ground. It was lighted by electricity and no possible danger from fire was dreamed of. The origin is now, after a most careful examination, a perfect mystery. The loss is in the neighborhood of $20,000; insurance, with White & Hall, small. One of the men in the boarding house lost all his savings, $200, which he had in his mattress and which he expected to send away that very night. Mr. Swarts states that no steps will be taken toward rebuilding this season and that as the process has been carried through to complete success the new works, whether situated at Humboldt or elsewhere, will undoubtedly be of a permanent character and on a far different scale.

Enlarging His Block.

Yesterday Mr. John F. Mack purchased from his son, John F., Jr., the block on Washington street containing the two stores occupied by W. J. Van Kleeck and A. Thurtell and immediately began clearing the ground in the rear for an addition to reach clear to the railroad track and make one solid block of his own block and the one just purchased. The addition will be 37 feet in depth and will give each of the stores a depth of 87 feet. In remodeling the two blocks an office will be arranged for the Anna River Brick company in the Third street side over Bingham's plumbing shop. Work on the addition will be pushed vigorously.

Number Your House.

While the ordinance requiring the numbering of houses has been very generally observed in the city since its enactment some two or three years ago the letter carriers find many unnumbered houses in the new additions to the city, now almost fully built up although not a house stood in them when the ordinance was passed. The absence of the proper numbers embarrasses the carriers in their work and the matter has caused Postmaster Billings some annoyance. Free delivery is refused in towns where no system of house numbering is in effect and on that account it would be reasonable to suppose that it is in the power of a postmaster to refuse to send his carriers into sections of the city where no numbers are up. People will find that the numbers will be a great convenience to them in many ways and should put them up as soon as the house is finished, especially as their absence, as has been stated, impedes the work of the letter carriers on their rounds. See that your house is numbered properly at once.

Cold Wave Warnings.

With the view of lessening the number of cold wave warnings and confining them to the more pronounced cases, thus giving the display of signals greater prominence, special instructions are promulgated by the signal office at Washington.

Warnings of cold waves and other temperature falls are issued when it is expected that they will be so sudden and sharp as to materially interfere with the comfort of the community or cause damage to material interests. A cold wave, in general terms, is defined to be a fall in temperature, over an extensive area, of 20 degrees in 24, or 28 degrees in 48 hours, and to the freezing point or below. Warnings of cold waves are issued when it is expected that the area affected will exceed 100,000 square miles in extent, and in well defined cases for a lesser area. In the past ten years there have been 621 instances in which temperature falls of 20 degrees in 24 hours have occurred over areas exceeding 50,000 square miles in extent, and 150 cases in which the area was between 50,000 and 100,000 square miles. The areas of temperature falls of 20 degrees or over are often of very great extent, sometimes exceeding 1,000,000 square miles. The average extent of these areas, including all above 50,000 square miles in extent, is 287,000 square miles. The average area of 20 degrees falls, including only such cold waves as exceed 100,000 square miles in extent, is 355,000 square miles.

In determining the justification of cold-wave signals, the following rules will apply:

Justifications must occur at two or more adjacent stations, 100 miles apart, and the maximum and minimum temperatures during the periods mentioned will be considered. In addition to the specific falls required in the separate districts, as hereinafter set forth, a fall of twenty-two degrees (after eliminating the diurnal range) in thirty-six hours, or twenty-eight degrees in forty-eight hours, and to the required temperature, will justify.

The following falls in twenty-four hours will be required to justify, in the northwest:

In district No. 1, including the states of Minnesota, North and South Dakota, and Montana, twenty-two degrees or more, and to thirty-two degrees or below.

In district No. 2, including the states of Wyoming, Colorado, Kansas, Nebraska, Iowa, Missouri, Wisconsin, Illinois, Michigan, Indiana, etc., eighteen degrees or more and to thirty-four degrees or below.

Chosen Last Night.

The following officers were chosen by Grafton lodge No. 111, A. O. U. W., for the ensuing year at the meeting held last night: Master Workman, W. G. Boice; foreman, C. F. Marsh; overseer, Robt. French; financier, R. M. Able, receivers, C. A. Eggers, A. E. Peterson; guide, Silas Moffat; inside watchman, Emanuel Bureau; outside watchman, Alex Macklam; trustee for three years, J. R. Deverill; representative to grand lodge, Wm. G. Boice; alternate representative, N. D. Hodgkins.

In the Circuit Court.

Two important cases which were expected to take up considerable time were compromised yesterday, leaving no jury cases for trial in the circuit court today. The first was the case of Mary C. Gaffney vs. Samuel Mitchell, ejectment, A. B. Eldredge for plaintiff and John Q. Adams for defendant with Hayden & Young of counsel. The other was the case of Filipo Garbolino vs. Buffalo Mining company, negligent injury.

The case of La Fernier vs. Duluth, South Shore & Atlantic R'y Co., to recover for stock killed near Greenwood, was taken up for jury trial but Judge Stone threw the case out of court before it had gone far. Today will be taken up with chancery cases.

Moore vs Moore.

The evidence in the divorce proceedings of Moore vs Moore, the respondent being Captain Smith Moore, was taken before circuit court commissioner Dalliba yesterday and will be presented to the court to-day. The ground on which the case is founded is adultery. It is understood that the charge is clearly established and that alimony has been agreed upon, $7,500 and a house and lot in Cleveland appraised at $5,000.

A Notable November.

The signal office at Washington reports that the month of November was much warmer than usual, especially in the northwest where for the last twenty days of the month the temperature was continually above the normal, resulting in the warmest period in that section observed during the month of November since the establishment of the signal service.

Traversing the Peninsula.

Vice President Finney, of the Soo and South Shore roads, accompanied by W. H. Bright, general counsel of the Milwaukee & Northern, arrived in the city yesterday after a trip over the Soo line and a visit to Sault Ste. Marie and St. Ignace. General Manager Fitch returned with them. To-day they will return home.

Married Last Evening.

At the M. E. parsonage by the Rev. F. C. Pillsbury, Mr. James Irwin, under-sheriff at the county jail, and Miss Margaret Gray.

Funeral Sunday.

The funeral of the late Captain Ward will be held in Pittsburgh on Sunday. His brother was buried there on Friday last.

They Say

That Judge Williams is making some improvements on the exterior of his house on East Ridge street.

That Sheriff Adams has leased a house on Third street, between Arch and Michigan, and will continue to be a resident of Marquette when he writes "ex" before his title.

That the revenues of the electric light plant will in a few months surpass those of the water works and that besides a new incandescent circuit a third arc machine and circuit will soon become a necessity.

That copper shipments have been commenced by rail, the first lot having been sent out from Houghton Tuesday.

That James Irwin stole a march on even his most intimate friends last evening and that everybody is after him for committing matrimony without asking the permission of the dear public.

That the Iron Ore will have something to kick about in a few days besides the Andrews-Gourdeau hog affair.

Mr Lodell, representing Walter Buhl & Co., the Detroit furriers, will spend a few days in Marquette next week. Anyone desiring to see their line of fine furs will please call at Messrs. Watson & Palmer's store, where the goods will be on exhibition for two or three days. Exact dates will appear later on. 13-3-4d

Don't forget Gordon's D. F. cigars when you want a good smoke.

New, Elegant, Practical, Economical

This will attract the

ATTENTION

OF THE

YOUNG MARRIED PEOPLE

SOLID PIECES

OF

Sterling Silver

Inlaid in the backs

OF

SPOONS

AND FORKS

At Points Most Exposed to Wear

AND THEN

PLATED FOUR TIMES AS HEAVY AS Standard Plate.

WARRANTED

To Wear 25 Years.

WILL LAST A LIFETIME.

MORE DURABLE

THAN LIGHT

Sterling Silver

AND NOT

HALF THE COST.

EACH ARTICLE IS STAMPED

"E. STERLING INLAID 'H. E.'"

AT CONKLIN'S

Marquette Green House

Cut Flowers

For Wedding Parties, Funerals, Etc. Can fill all orders for flowers and plants at short notice.

OUT OF TOWN ORDERS SOLICITED

Our prices are the same as Chicago.

L. H. Stafford.

Richard Blake,

Real Estate & Mining Stocks

FOR SALE.

8-24 tf No. 2 Harlow Block Front st.

REAL ESTATE

M. E. ASIRE.

Office under J. M. Wilkinson's Bank, Exclusive sale of Nester Addition and Vannier & Hager addition. (9-9tf)

DUMOND & WINTER,

COMMISSION MERCHANTS

Dealers in

Farm Produce, Fruit and Vegetables, Oysters, Canned Fish, Vegetables, a Specialty.

Telephone Connection. Vierlin Elk., Main st (10-7-tf)

BARGAINS That are BARGAINS

AT GRABOWER'S.

This Week This Week

WE Will sell all our MISSES and CHILDREN'S CLOAKS, 24 styles to select from, at prices that will astonish the closest buyers.

Do not delay but come before they are all gone.

—: To Close Our :—

LADIES' PLUSH JACKETS

We will sell

$20 00 Jackets for	$15.00
$18.00 Jackets for	$14.00
$15.00 Jackets for	$11.50
S12.00 Jackets for	$10.00

Such BARGAINS as we give you is hard to find elsewhere.

Louis Grabower

Leading Dry Goods & Carpet House.

BROWN'S PHARMACY.

JUST ARRIVED—A LARGE

NEW ASSORTMENT OF PLUSH GOODS,

—: Consisting of :—

Toilet Cases, Manicure Sets, Glove & Handkerchief Boxes, Jewel Cases, Collar and Cuff Boxes.

In Plush, Chamois Skin, and Antique Oak Finish. Also a very fine assortment of gift-books and booklets, poems, photo albums and teachers' Oxford bibles. Call and examine our stock before purchasing

BROWN'S PHARMACY,

Washington St., cor. Front, Marquette. 12-3tf

The Best Hats in the World. All Sizes and Shapes Constantly on Hand.

A Fine Line of First Class

CLOTHING,

Hats and Caps,

FURNISHING GOODS

For men, boys and children, can always be found at

GOODING & ORMSBEE,

100 S. Front st., cor. Washington st.

Sole agents in Marquette for Jaro's Hygenic Underwear.

STURGEON RIVER LUMBER CO.,

MANUFACTURERS OF

Timber, Lumber, Lath and Shingles

CHASSELL, MICH.

Are prepared to furnish on short notice Timber from 20 to 40 feet long. Also PICKETS and DRESSED FLOORING CEILING, SIDING and CLEAR LUMBER. Also

Hardwood and Hemlock for Mining and Railroad Purposes.

Prompt shipment can be made by rail or water to any art of the country. Correspondence solicited. 5-20tf

HOLIDAY GOODS

—: AT :—

VANNIER & BIGELOW'S.

DIAMONDS, JEWELRY, SILVERWARE.

Fancy Goods, Toys and Plush Goods. Our stock is very complete and prices very low.

This Year we Give Our Customers

One Gents' Solid Gold Watch.

One Lady's Fine Plush Toilet Set.

Be sure and get a ticket for every dollar's worth of goods you purchase.

Great Bargains IN Dress Prints.

—: AT :—

KASSEL OSHINSKY'S.

3,000 Yards Dress Prints, Fast Colors, Nice Patterns, worth 8c, will be sold FOR A SHORT TIME ONLY, at the Unheard of Price of

3½C. Per Yard. 3½C.

Our Stock of Misses', Boys' and Children's Overcoats and Pea-Jackets is still complete and will be sold at a discount of 25 per cent on former prices.

We have a large and well assorted stock of Ladies, Misses and Children's Cloaks in cloth and plush of all makes and qualities. We are going out of the cloak business, therefore you can save money by buying of us.

Don't Forget our Great Fur Sale.

311 & 313 Front St. Marquette, Mich.

KASSEL OSHINSKY,

C. BAUMANN, (Successor to JAS. A. FOSTER,

—MANUFACTURER OF—

Foster's Patent Artificial Limbs,

Trusses, Supporters and Apparatuses for all kinds of Deformities. Crutches, Elastic Stockings, Suspensory Bandages, Shoulder Braces and Metallic furnishing for Artificial Limbs.

31 Grand River Ave., DETROIT.

HASKLE. IN, Agent RED JACKET, MICH. Lock Drawer 54.