THE DAILY MINING JOURNAL.

NUMBER 1796. MARQUETTE MICH., WEDNESDAY MORNING, MARCH 19, 1890. PRICE FIVE CENTS

Anti-Rheumatic Ring!

MAILED, $2.00.

SAFETY RAZORS,

MAILED, $2.00.

If you want anything in the line of Drugs and Stationery come or send to us.

H. H. STAFFORD & SON,

222 Front Street.
121 Washington Street. - - - - - MARQUETTE, MICH.

McCALL'S BAZAAR PATTERN AGENCY.

All patterns made by McCall & Co., including latest styles for spring 1890 and 1,500 others, will be found at our store. New patterns received every month.

"The Bazaar Dressmaker" containing over 500 styles and two beautifully colored fashion plates. Price 20 cents, by mail 25 cents.

When down town call and see them.

THOMPSON & RUSSELL'S BAZAAR.

The Popular Bargain House of Marquette.

DO YOU KNOW?

That now is the time to buy

Rubber Boots and Shoes

For Ladies, Gents', Boys, Misses and Children.

They Can Be Found in All Styles,

Of Several Qualities and

Loweet Eastern Prices

—AT—

Morgan's One-Price Cash Boot, Shoe, Slipper and Rubber House.

German Socks, Rubbers and Overshoes.

Felt and Cloth Boots and Shoes.

MOCCASINS, PACS, ETC.

A. R. MORGAN, Fraser Block, MARQUETTE

Get Your Leather and Rubber Repairing Done Here.

White, Packard & Co.,

STOVES AND GENERAL

Hardware.

302 Front St., Marquette.

STURGEON RIVER LUMBER CO.

MANUFACTURERS OF

Timber, Lumber, Lath and Shingles

CHASSELL, MICH.

Are prepared to furnish on short notice Timber from 20 to 40 feet long. Also PICKETS and DRESSED FLOORING, CEILING, SIDING and CLEAR LUMBER. Also

Hardwood and Hemlock for Mining and Railroad Purposes.

Prompt shipment can be made by rail or water to any part of the country. Correspondence solicited. 5-20tf

SOMETHING NEW!

CALL AT MANHARD'S AND SEE

THE LEONARD PATENT PORTABLE

STORM HOUSE

AN ARTICLE OF GREAT MERIT.
EVERY DWELLING NEEDS THEM.
COMFORT and ECONOMY ASSURED

GARLAND : STOVES : AND : RANGES.

-:- Builders' Hardware. -:-

My Stock is Large and Prices Low. M. R. MANHARD.

DESIRABLE GOODS
—FOR THE—
LENTEN : : SEASON.

Oysters direct from Baltimore.
Boneless Sardines.
Truffled Sardines.
French Tunny Fish.
Anchovies in Oil
Salmon in cans.
Shrimp in cans.
Clams in cans.
Lobster in cans.
Hallibut in cans.
Soused Mackerel.
Mackerel in Tomato Sauce.
Kippered Herring.
Russian Caviar.
Boneless Codfish.
Bloater Mackerel by the pound
Pigs Feet in Kitts.
Tripe in Kitts.
Pitted Olives.
Stuffed Olives in Oil.
Extra Select Queen Olives.
Crescent Olives.
Julienne for Soup.
Green Turtle for Soup.
Maggi Bouillon.
Edam Cheese.
Menauta Cheese.
English Dairy Cheese.
Holland Cream Cheese.
Roqueford Cheese.
Bents Water Crackers.
Cambridge Salt Crackers.
Zephyrettes Crackers. Zephyrs Crackers.
These and a thousand and one other tempting delacacies which our limited space won't allow us to numerate can be found at

D. MURRAY'S

Underwoods Celebrated Breakfast Sausage Every Tuesday and Friday.

NINE

Reasons why you should buy all your Groceries of

Steele & Lobdell

First—It insures good feeling and better digestion.
Second—It makes you think more of your own affairs and less of your neighbors.
Third—It makes your husband feel better, look handsomer and live longer.
Fourth—It makes him get up earlier, make better fires and go to church without grumbling.
Fifth—It makes him come home early in the evening and forget to go to the lodge or club.
Sixth—It makes the baby crow louder, cry less and grow fat.
Seventh—It makes the cold weather warmer, the rain seem a blessing and the mud a necessity.
Eighth—It makes dinner easier to get, makes the roast juicier, the bread lighter and the desert delicious.
Ninth—It makes everybody happier and better, healthier and wiser.
Therefor do it and make us happy and you will never regret it.

STEELE & LOBDELL.

A. S. Westlake

OPERA HOUSE BLOCK.

Dry Goods and Groceries.

Bargains!

—IN—

Remnant : Sale!

—OF—

DRESS GOODS.

SPURRS' REVERE JAVA COFFEE.

Not found elsewhere in the city.

Washburn's Gold Medal Flour.

Bread made of GOLD MEDAL Flour took the FIRST PRIZE at the last County Fair.

"MOMAJA!"

What is it?

Why! It is the Best Blend of

MARACAIBO,
MOCHA, and
O. G. JAVA

COFFEE

To be found in the Market.

— AT —

ARTHUR DELF & SON,
133 Washington St.

OLOF VENSTROM,

Mining Engineer.

MAGNETOMETER SURVEYS.

Northwestern Branch Office of

The Venstrom Magnetic Concentrator

HARLOW BLOCK, ROOM 27

D. FRED CHARLTON,

Architect.

OFFICE: Bank Building,
MARQUETTE, MICHIGAN

CAN'T STAND THE KID

Prince Bismarck Hands His Resignation to the Emporor.

THE JUVENILE KING ACCEPTS IT.

Caused By a Desire to Propitiate the Center Party.

ROW WITH WINDTHORST THE IMMEDIATE CAUSE OF THE CHANCELLOR'S ACT.

English Government Defeated On a Vote in the House of Commons—Balfour Summoned to London—Foreign News.

GERMANY.

BERLIN, March 18.—Prince von Bismarck, the "Iron Chancellor", has resigned and his resignation was accepted by Emperor William at noon to-day. All the members of the Prussian ministry resigned at the same time. The effect of Prince Bismarck's resignation upon affairs in Germany and all Europe cannot be guessed. For nearly thirty years he has directed the policy of the three rulers Germany has had in that time and to his great mind is due the credit for the greatest political moves that have been made in all these years. It is stated to-day in well informed political circles that the present difference between the emperor and Prince Bismarck is irreconcilable. It arises from the chancellor's refusal to accede to a request made by Dr. Windthorst, the leader of the clerical party in Germany, to restore to the Duke of Cumberland, the claimant of the throne of Hanover, the larger portion of the Guelph fund. A report is repeated today that the emperor proposes to appoint Gen Von Caprivi, who is now commander of the Tenth army corps, to the chancellorship. The emperor has called a meeting of the commanders of the various army corps. He had a conference with the minister of war this afternoon.

The attitude of the emperor in opposing Prince Bismarck in this matter is taken as an indication of his desire to conciliate the clerical party. If the government is to secure a working majority in the new reichstag it cannot get on without the party of the centre, which Dr. Windthorst controls.

The National Gazette says: "The gratitude toward the restorer of Germany that is filling the hearts of Germans at this critical time proves that Prince Bismarck will long be regarded as the personification of Germany's growth and prosperity."

The National Gazette believes Count Herbert Bismarck will remain in office. It says the Prussian ministry has not resigned.

Prof. Bramann, one of the doctors who attended the late Emperor Frederick during the time he was suffering from cancer, has been appointed to succeed Prof. Volkmann at the Halle university. The medical faculty views the appointment with disfavor.

Count Herbert Bismarck hinted recently that he would be obliged to resign Of late his demeanor has been gloomy.

The ship carpenters at Stethin have struck for higher wages.

A shock of earthquake has occurred at Bonn.

ENGLAND.

LONDON, March 18.—The cotton mills Accrington, Blackburn, Bury and Bolton are stopping work owing to a scarcity of coal because of the miners' strike.

The Arab masters have unanimously accepted the terms of Mr. Mackenzie, the agent of the British East Africa company, by which nearly 3,000 runaway slaves who settled in Fulladoyo will procure their freedom by doing work equivalent to 50 shillings each.

THE GOVERNMENT DEFEATED.

LONDON, March 18.—The government was defeated in the house of commons this evening on the motion of Mr. Buchanan, liberal, complaining of encroachments upon the public right of way in Scotland and asking that the laws be reformed and that the matter be entrusted to the county counsels. Mr. Chamberlain, a number of unionists and a few Scotch conservatives supported the motion, which was adopted by a vote of 110 to 97. The government has summoned to London Mr. Balfour, chief secretary for Ireland.

Lord Randolph Churchill, in a bantering reply to the Paddington conservative council, twits them with prudently refraining from expressing an opinion as to the rectitude of his action. He predicts that in future the tories will designate the Parnell commission with adjectives more common than polite. He declines to accept the council's resolution as the opinion of the electors.

Christian and Mussulman clergy have been prohibited from taking part in the approaching election for members of the Cretan assembly. Two Mussulman gendarmes have been killed near Rethymo by Christians.

Fifteen thousand miners in Lancashire and many thousand strikers of other districts resumed work on the terms of a compromise proposed by the men. There is a general stoppage of cotton and other factories dependant upon coal.

FRANCE.

PARIS, March 18.—The statement read in the senate and chamber of deputies to-day shows that the synopsis given out yesterday did not fully cover the governments policy It says that the government will vigorously defend republican institutions and the entire democratic work of its predecessor. It appeals cordially to all sections of the republican party. It will found a broad open, tolerant peaceable republic. Continuing the statement says: "We live in a time of social transformation, when the condition of the workingmen is the just object of special consideration. Our first duty is to turn to the toiling people and assist in improving their position. No government, especially that of a republic, can escape this duty. We shall shortly propose laws the purpose of which will be to secure a progressive improvement in the condition of the laboring classes, especially with the view of their making a suitable provision for old age. Our aim will be a government in the true meaning of the word—a government not only to enforce the law at home, but to secure to France the respect due to her abroad. Such government we can be if your confidence is granted." The reading of the statement was greeted with applause.

PORTUGAL.

LISBON, March 18.—A dispatch from Mazambique says a British flag was hoisted at Chiloma. The journal Correio Damanha, referring to the despatch, says it does not know where Chiloma is, but if it is south of the confluence of the Shire and Ruo, the British occupation is inexplicable, and if north of the confluence, the British action is not in good faith, in view of the pending negotiations. The opposition journals declare that if the action of the British at Chiloma is the result of the Portuguese government's policy, the government might have spared itself the trouble of stifling the national outburst of patriotism. The evening papers print London telegrams stating that the hoisting of a British flag on a British steamer at Shire gave rise to the report of the hoisting of a flag in the Shire district.

BULGARIA.

SOFIA, March 18.—An ex-officer of the army, who was arrested for complicity in the Banitza conspiracy, has made a confession implicating many persons. A number of cipher documents belonging to the conspirators have been discovered.

WEST VULCAN STILL AFIRE.

Five Miners Narrowly Escape Death and a Rescuing Party Overcome by Smoke.

ASHLAND, Wis., March 18.—The destructive fire that began in the sixth level near the new shaft in the West Vulcan mine near Norway is still raging. An attempt was made to check the flames, but it failed. At 6 A. M. today the fire was issuing from the shaft, threatening the pump house, shaft house and the large pockets contingent to the shaft. The money loss is hard to estimate but is probably not less than $30,000 so far. During yesterday afternoon five miners were missing. They were driven to the skip shaft by the smoke. All got into the skip to come up, but found it necessary for one to get out to signal the brakeman to hoist the basket. Each was afraid to get out and when two hours later a rescuing party from above found them, the five were nearly dead from cold. General Superintendent Kelly and Captain Bond and party, who went into the mine, narrowly escaped death by suffocation, being brought out insensible.

In Favor of The Defendant.

NEW ORLEANS, La., March 18.—The state supreme court in the case of the St. Landry parish regulators decided in favor of the defendants. The accused were convicted and sentenced to serve various terms in the state penitentiary for entering the house of one Duplechin at midnight and shooting at him with intent to kill. The defendants allege that they belong to a "band of regulators" or "Whitecaps" and that it was in pursuance of the principles of this organization that the assault on the woman Tille was committed. The court quashed the indictment, holding that a criminal offense is not complete without felonious intent.

Alger Refuses to Talk Politics.

MILWAUKEE, March 18.—There is a very large attendance here upon the annual department encampment of the G. A. R. Five hundred delegates have registered up to noon. General Alger arrived this forenoon and a reception and camp fire in his honor was held this evening. He steadily refuses to talk politics, but is willing to talk freely on Grand Army matters.

The Steele Court Martial.

CHICAGO, March 18.—The court martial for the trial of Lieutenant Steele, of the Eighth United States cavalry, assembled at noon to-day, and after formally organizing, proceeded to hear the testimony of Private Dell P. Wild, the complaining witness. Corporal Hiram Spott corroborated Wild's story. He said Steele ordered Private Wild to assist him in some work about a building for Steele's private use; Wild refused to obey the order on the ground that he had not enlisted in the capacity of a private servant; Steele struck him and subsequently caused him to be court martialed and sentenced to a year's imprisonment with hard labor.

Bad Man to Tackle.

SALT LAKE CITY, Utah, March 18.—J. E. Weston, of Colorado, was met in this city last night by two strangers who gave him drugged whiskey and then took him into an omnibus and made a desperate attempt to rob him. He drew a revolver and fatally shot Fred Werner, one of the toughs. Weston and Granville, the other tough, ran out of the omnibus with drawn revolvers and exchanged shots. The bullet from Granville's revolver glanced from Weston's head while Weston shot Granville through the head, killing him instantly. Weston gave himself up.

Ives Secures Bail.

NEW YORK, March 18.—Henry S Ives succeeded in getting bail this afternoon. Shortly after 3 o'clock George H. Staynor entered the district attorney's office and stated that Ives' bail bonds might be made out. A deputy sheriff was at once sent to the Ludlow street jail and returned with Mr. Ives. Henry Humbleton, a liveryman, furnished the bond.

THE INDIANAPOLIS HORROR.

The Work of Searching for the Dead Firemen Goes On.

All the Dead Recovered Save One—The Entire City in Mourning—Incidents of the Work of Rescue

INDIANAPOLIS, Ind., March 18.—The work of clearing away the wreckage of the great fire was continued throughout to-day with renewed energy. Those who begun work immediately after the crash labored on through the day without regard to themselves. The band of rescuers that extricated Firemen Jones and Burke from their perilous positions and welcomed them back to life, for they had felt death if that be possible and yet live, at 3 o'clock this morning, was still manfully working away at daybreak. When Jones and Burkhardt were removed, late Monday night, all human sounds from the struggling, imprisoned men ceased and the silence of death came over the wreck and the rescuers in their work. It was then known that there were no more living beneath the debris. Four others were still in the mass, but it was evident that they were dead. The body of Robert Lowrie was near Burkhardt and was

SOON TAKEN OUT.

It was not until 9 o'clock that the efforts of the rescuers again bore results. Then crushed and mangled remains were found. About 8 o'clock some one noticed a hand protruding from the debris near the front of the store. Quick work revealed a form in an almost standing position leaning slightly forward with one hand clasped on the head. It would appear that he had been struck by something and placed his hand there before the fatal blow came. The most horrible of all was the condition of poor Espy Stormer, whose dead body was taken out at 2:45 this afternoon. Wedged in by the burnt timbers the awful death which he had met was apparent. The upper part of his body was crushed. His helmet was still on his head, but one leg was burned off at the hips and the other foot was partially consumed. The whole city is in tears over the calamity. The work now going on is to find the last one of the brave firemen who answered their last alarm on Monday.

Tommy Says No.

NEW YORK, March 18.—A unique breach of promise case is that of 35-year-old Miss Isabella Brady against Thomas Miskell. The lady asks for $10,000. The case was in court to-day. The plaintiff has an independent fortune, while the man is said to be a deserter from the British army. Miss Isabella also, it is said, spent much money to get him pardoned for that offense. Thomas begs to be excused, but Miss Brady says she has purchased an expensive trousseau, spent $2,000 to furnish a house and purchased a wedding ring for $17. In 1888 Thomas declined positively to marry her. He claims that Miss Brady did the wooing and that he did not say yes.

Desire a Duty of Silver Ore.

KANSAS CITY, Mo., March 18.—Resolutions requesting congress not to place a duty on ore containing silver were adopted last night and to-day by the boards of trade and the commercial exchanges of Arkansas City, Winfield, Emporia, Topeka, and Kansas City, Kas. The resolutions recite that the smelting and refining industry at Kansas City, Kansas, is the most extensive manufacturing industry in the state; that until now, when the industry is fairly established, ore containing silver has always been admitted free of duty; that recently the rulings by the treasury department applying a tariff tax to certain grades of silver ore, has resulted in a retaliatory tax by Mexico upon American meats and corn, the principal products of Kansas soil, and that the threatened imposition of a tariff tax on these ores will still further increase Mexico's ill feeling against the United States.

To Remove the Injunction.

NEW YORK, March 18.—Before Judge Andrews, of the supreme court, tomorrow morning, the trustees of the big sugar trust will make a desperate effort to have removed the injunction restraining them from paying dividends. The injunction was obtained by several of the stockholders with the aid of the attorney-general, and ever since the trust has been quietly but steadily working to have it set aside. Attorney Root, on behalf of the trustees, late yesterday quietly appeared before Judge O'Brien and requested an order to show cause why the injunction should not be set aside. Judge O'Brien granted the order, which is returnable before Judge Andrews at 10 o'clock to-morrow morning and the papers were served upon the enjoining stockholders this morning.

Was Healy Drunk?

SAN FRANCISCO, March 18.—The investigation of the charges of cruelty and misconduct against Capt. M. A. Healy, of the revenue cutter Bear, which was postponed two weeks ago, was resumed to-day. Several merchant sailors, who were at Ounalaska last summer, testified that they saw two sailors taken from the bark Estella to the Bear in irons. One of the witnesses heard Captain Healy order the men "triced up." The witnesses were of opinion that Captain Healey was intoxicated at the time.

Born In Mid-Ocean.

NEW YORK, March 18.—While the steamship Scandia, which arrived today from Hamburg, was in mid-ocean, two little passengers were added to the list of 948 in the steerage. Olga Ascarvitsch gave birth to twins. The family left for Chicago this afternoon.

Statuary Seized.

NEW YORK, March 18.—Two cases of statuary from Italy on the way to Fort Dodge, Kas., were seized at the custom house to-day, because they had been invoiced at one-third their value.

DAILY MINING JOURNAL.

A MORNING PAPER PUBLISHED BY THE MINING JOURNAL CO. [LIMITED].

Issued daily except on Sundays. Contains Associated Press dispatches, and is especially devoted to Upper Peninsula interests.

SUBSCRIPTION RATES.

Per year, by carrier	$9 00
Per month, by carrier	75
Per year, by mail	8 00

ADVERTISING RATES reasonable, and furnished on application.

MARQUETTE, MICH., MARCH 19.

Entered as mail matter of the second class in the postoffice at Marquette, Mich.

JUDICIAL CONVENTION.

A republican convention of the 25th judicial circuit, composed of the counties of Delta, Iron, Marquette and Menominee, is hereby called to meet at the city of Escanaba at 8 o'clock P. M. on the twenty-seventh day of March, instant, to nominate a candidate for circuit judge in place of Judge Grant, resigned.

The basis of representation is one delegate for each 500 votes, or moiety thereof, cast for governor at last election, to-wit:

	Votes.	Delegates.
Delta	2,993	6
Iron	1,132	2
Marquette	6,846	14
Menominee	5,537	11
Total	16,533	33

By order of committee.

C. Y. OSBURN, Chairman.

Marquette, March 14, 1890.

NOTE.—The time before election is so short that the committee relies upon newspapers and local committees to give the above call circulation in the named counties. The several county committees are requested to call county conventions to select delegates to the above convention.

THE St. Ignace Republican is authority for the statement that the Martel furnace, at that place, will start up April 1st or as soon as ore can be brought there by rail without freezing in transit. It figures that the starting up of the furnace will set 100 men at work in St. Ignace and 200 more in Allenville and Ozark, burning charcoal.

A PITTSBURGH dispatch declares that Mr. Leischman, of Carnegie & Co., is authority for the statement that the 20,000 tons of Bessemer pig iron ordered by the firm in Alabama proves to be unfit for the making of steel. It contains too much phosphorus and sulphur. The firm will order no more southern iron, and Mr. Leischman says the southern ores will never be shipped to the Pittsburgh district on any extensive scale. According to this the Lake Superior producers of Bessemer ores need have no fear of southern rivalry.

WE are informed that the explorations on Section 19, 46-30, under the direction of Terence Moore, of this city, are meeting with very encouraging results. The work is being done with a diamond drill which has shown a considerable body of magnetic ore as well as a large vein of slate ore, the first, we understand, discovered on that range. Other parties are exploring on Section 18, on the same formation, also with encouraging results, indicating that some good mines may before long be opened up in that part of the county.

MR. SCHLESINGER and his syndicate of eastern bankers may find it necessary to dispose of a few of their railways and steamboat lines before the season is over, in order to continue operations at some of the "white elephant" properties recently purchased by them on the eastern peninsula ranges.—*Inter-State News.*

If all or half of the Schlesinger purchases have been as fortunate as were his investments in Marquette county Ironwood's new paper need borrow no fear as to their financial success. The Schlesinger "Big Four" on the East Negaunee range will prove "white elephants" for no one.

A PRESS dispatch states that the immense armor plate bending machine, made by the Niles Tool Works for the navy yard at Mare Island, Cal., was shipped Saturday from Hamilton, O., over the Cincinnati, Hamilton & Dayton and Southern Pacific railroads. The gross weight of the train was 675,330 pounds. The train will be run through the entire distance, 3,400 miles, without change, the distance being greater than the entire system of the Canadian Pacific. This is the longest distance any solid freight train ever traveled and it is the largest shipment of one single machine ever made in the United States.

BOSTON papers give the following copper notes:

A new amygdaloid vein and a new conglomerate vein have been struck in the bottom of the shaft in the Central copper mine. As far as explored, they are promising, and may add greatly to the value of the mine.

Money has been raised in Boston to develop the Arnold copper mine, Lake Superior, and a shaft will be sunk to test the vein, which is a continuation of the Copper Falls conglomerate.

This telegram was received from the Butte & Boston mine to-day: "Silver Bow, No. 1 shaft, at 400 foot level, east drift, shows 18 per cent copper, seven feet wide. No. 1 shaft, 400 foot level, stopes show 10 per cent copper, eight feet wide."

Late advices from the Huron mine are very favorable, stating that ground in the southern part of the mine is opening fully as well as was expected, and that the mine as a whole looks better than for a long time. The output, undoubtedly, will show a good increase in the future.

THE Iron Trade Review says:

After a season of quiet brought about by enormous sales and the professed inability, on the part of the ore dealers, to meet any further demand until, say, July next, when the mining product should be better known, there has sprung up quite a trade, and the inquiry for ore is sharpened by the report of some sales. While the chief demand, of course, comes from eastern steel makers in need of Bessemers, there is also considerable inquiry for non-Bessemer ore among the furnacemen adjacent to this market, one of them alone being an active hunter for 100,000 tons of ore. Those persons who anticipated an early opening of navigation owing to the open winter will be somewhat disappointed, since the recent cold snap has locked up St. Mary's river tight and fast, and there is little prospect for an opening prior to the usual time. No change has been made as yet in the price of coke, but furnacemen are unable to obtain contracts for the year at ruling quotations.

IRON IN THE ELEVENTH CENSUS.

The great advancement shown in the iron and steel industries of the United States will be one of the most marvelous features of the eleventh census. The statistics of these industries are being gathered under the direction of Dr. Wm. M. Sweet, James M. Swank, who had charge of the work in the tenth census, having declined its management again because of ill health. The returns will be based upon the business for the year ending June 30 next.

The iron and steel department of the division of manufactures embraces blast furnaces, rolling mills and steel works, iron ore being a district branch of the division of mining. In laying out his work Dr. Sweet has prepared schedules for each different branch of the iron and steel industries, grouping them in this manner: Blast furnaces, rolling mills, Bessemer and open hearth plants, crucible steel plants and forges and bloomeries. In addition to separate schedules for each of these there are several forms for preliminary information. The points covered by these schedules embrace all the details of production, such as character and cost of material and labor, and are calculated to bring out all the essential features of the business.

One of the most significant features will be the position of the southern states among the pig iron producers. While the progress of the south has been known in a general way, the forthcoming census will set forth the facts in a more definite and detailed form. Alabama and Tennessee, which ranked tenth and thirteenth respectively among the pig iron producing states in the tenth census, will be shown in about the fourth and fifth places, while Pennsylvania and Ohio will still hold their relative rank as first and second. The total production of pig iron, as given in the last census at 3,781,021 net tons, will appear at more than double that amount. The American Iron and Steel association's report for 1889, which will come very near the census figures, showed 8,517,068 net tons. The steel rail output will show an increase of similar proportions.

Among other things that this branch of the census will show will be the remarkable extent to which steel has been substituted for iron during the past decade. This has resulted from improvement in the methods of steel making and the consequent reduction in the cost of product. One point that will be brought out by the census which is not generally known, and which did not appear in the tenth census, is the existence of extensive facilities for the manufacture of heavy armor plates and for making heavy gun forgings.

Ten years ago this country was practically without such facilities, but now there are establishments in the United States that exceed any in the world in their capacity of steel forgings and heavy iron plates. The Bethlehem Iron company alone has facilities for this work that are unequalled by the works of Krupp, in Germany, or Whitworth, in England. Since the tenth census two new processes of making Bessemer steel have been introduced and are now in use in this country. These are the Clapp-Griffiths and Robert-Bessemer processes, both of which are modifications of the ordinary Bessemer processes. They are both of comparatively recent origin, and their use has not been extensive as yet. The basic process of making steel, which is largely in use in Germany, is just securing a foothold in this country, but its introduction has been retarded by the extended litigation over the patent rights.

Iron ore forms a department by itself in this census under the general division of mining industries, which is in charge of David T. Day, of the United States geological survey. John Birkinbine is directing the gathering of the iron ore statistics. It is expected that this branch of the iron industry will make a very interesting showing of progress during the last decade, particularly in the development of the southern and Lake Superior ore beds.

A FEW PLAIN QUESTIONS.

Do you want to get rid of that Headache that bothers you so much? Do you want to drive away that Incipient Catarrh that is settling itself in your head? Do you want to change that Sallow and Blotchy Complexion for a skin that is bright and clear? Do you want to keep your mind clear, your breath sweet, and your blood pure? Then Pe-ru-na is the thing you need. Now is the time of the year when you need something that will make your blood pure and keep you free from those many Spring Complaints to which all are so subject. Of course, if your Catarrh has become Chronic, or the Impurities in your blood have developed into a Disease, then La-ca-pi-a should be taken, and taken at once. Otherwise Pe-ru-na is all that you need, supplemented always, however, by Man-a-lin, to keep the Bowels in good condition. these three medicines—Pe-ru-na, La-ca-pi-a and Man-a-lin—no household can afford to be with out. $1 a bottle. For sale by

H. H. STAFFORD & SON.

DRY SLAB WOOD.

Price $2.50 per cord. Leave orders at stores of A. S. Westlake and Steele & Lobdell, or at my office.

26t-f GEO. L. BURTIS

NOTES TO A LIFE.

Made by Wilkie Collins in the Margin of His Copy of Forster's "Life of Dickens."

Forster considered that in "Oliver Twist" there was:

"The interest of a story simply but well told."

Here is Wilkie Collins' vigorous criticism:

"Nonsense; the one defect in that wonderful book is the hopelessly bad construction of the story. The character of Nancy is the finest thing he ever did. He never afterward saw all sides of a woman's character—saw all round her. That the same man who could create Nancy created the second Mrs. Dombey is the most incomprehensible anomaly that I know of in literature."

Forster congratulates himself on having persuaded Dickens to alter the plot of "Barnaby Rudge," as he thought the original idea weak. Wilkie Collins writes:

"Where is the unsoundness of it? I call it a fine idea. New, powerful, highly dramatic, and well within the limits of truth to nature, it would have greatly strengthened the weakest book Dickens ever wrote."

Dickens wrote, in 1849, to Forster:

"'Chuzzlewit,' with its small sale, sent me up; 'Dombey's' large sale has tumbled me down."

Wilkie Collins comments:

"That 'Chuzzlewit' (in some respects the finest novel he ever wrote) delighted his readers, and sold to a large sale of his next book, 'Dombey,' I do not doubt. But the latter half of 'Dombey' no intelligent person can have read without astonishment, and the disappointment that followed lowered the sale of the next book, 'Copperfield'—incomparably superior to 'Dombey' as it certainly is."

Another note relates how Dickens had told Wilkie Collins that Leigh Hunt had protested strongly to him (while dining at his house) against the character of Harold Skimpole, of which Hunt was clearly the original. Forster having compared the description in "Edwin Drood" with the dialogue in "Oliver Twist," Wilkie Collins writes:

"He would have pointed out the constrast more fairly if he had compared dialogue with dialogue or description with description in both cases. A novelist knows—what Forster did not know—that dialogue is more easily written than description. To my mind, it was cruel to compare Dickens in the radiant prime of his genius with Dickens' last labored effort—the melancholy work of a worn out brain."

Of the personal relations between Dickens and Forster, we learn from a note in the third volume that:

"More than once there were fierce quarrels between them (sometimes at Forster's own table), which took place in my presence. Dickens' sense of what he owed to Forster's devotion—rightly and properly a strong sense—was often subjected to severe trial by Forster himself."—London Truth.

Oceans Teeming with Life.

At a recent meeting of the Edinburgh Royal society Dr. John Murray discussed the question of the origin and nature of coral reefs and other carbonate of lime formations in recent seas. He first referred to experiments which have recently been made regarding secretion and solution of carbonate of lime. Carbonate of lime remains are found in great abundance at the sea bottom in shallow waters, but the amount steadily diminishes as the depth increases, until at 4,000 fathoms almost every trace has disappeared. This is due to solution, as the organisms slowly fall to the bottom. Everywhere within 500 fathoms of the surface the ocean teems with life. The Greely expedition was starving within ten feet of abundant food, which might have been obtained by breaking a hole through the ice and using a shirt as a drag net.

Dr. Murray then proceeded to discuss his theory of the formation of coral reefs, bringing forward, in reply to objections by Dana and others, some recently obtained facts regarding the existence of shallow regions in what is, on the whole, deep water. He showed that carbonate of lime is continually produced in great quantities in warm tropical water by the action of sulphate of lime in solution on effete products. This explains the great growth of coral in tropical regions. The absence of coral on certain shores in tropical districts is explained by the uprise of cold water due to winds blowing off shore. His paper was illustrated by an elaborate series of lime light diagrams.—Public Opinion.

A Carrier Pigeon's Fate.

The pathetic adventures of a carrier pigeon lately employed by the empress to bear a letter to her daughter, the Archduchess Marie Valerie, may be noted by writers of fiction in quest of new incidents. The bird was one of those which are trained for service at the arsenal of Pola, and when the empress recently sailed from Pola to Corfu she took this pigeon on board her yacht, having arranged to let it fly with a letter for her daughter at a certain distance from the coast. It was supposed that the pigeoon would return to Pola, and orders were given to forward the contents of the letter which it carried immediately by telegraph to the young archduchess. Unfortunately a peasant with a gun saw the bird and shot it. He did not notice the letter, which was no doubt blown off with the shot, and so, while he bore home the empress' winged messenger for supper, the letter remained on the ground. It was accidentally found a few days afterward, and now royal newspapers are proposing that, to to prevent a recurrence of such mishaps, pigeons should no more be shot at all. It is a wonder that nobody has suggested that carrier pigeons on state service should be put into a showy uniform, like those in which the Austrian civil servants are shortly going to astonish their fellow subjects.—Exchange.

Birthplace of the Canvasback.

Upon reaching Sitka you find yourself in a much more equable climate than that of Boston, its mean temperature being about the same, though it is many degrees north of the latter point. Pursuing your way northward along the coast you see now and then a glacier reaching down to the sea. When you reach the Yukon, if it is the proper season, you will find countless myriads of canvasback ducks disporting themselves. That stream, together with other waters thereabouts, is the great breeding ground, you know, for canvasbacks, as well as for many other sorts of ducks and geese and swans. All the canvasbacks that are shot on the Chesapeake come from the Yukon and its neighborhood. This fact has been established as a certainty by observation of their flights from various points, their aerial course being by way of the great lakes. —Washington Star.

The Largest Bowlder.

The largest bowlder stone, commonly called the "bowder stone," in the world, as far as known, is the one situated in the English lake district, in Cumberland county, England. This stone is a short distance on the left of the Borrowdale road, running from Keswick, England, to the Buttermere valley, alongside of Lake Derwentwater. It has the shape of a ship's keel, and is about equally poised on a stretch of ground in the valley. It weighs nearly 2,000 tons, measures 62 feet in length, 36 feet in height and is ascended by a balustraded staircase of eighty steps. Like all other curious geological attractions, no one knows its origin or history.—Cor. New York Press.

WHAT THE PAPERS SAY.

MICHIGAN'S FAMOUS SNAKE KNOCKED SILLY.

Lansing Republican: Some enterprising toy manufacturer will doubtless make a strike, this season, by issuing maps of the newly gerrymandered state of Ohio as a labyrinth puzzle. It would make a blue-racer dizzy to follow the crooks in it.

THE WAY PROTECTION WORKS.

Pittsburgh Chronicle-Telegraph: The Window Glass Workers' Association has made a bid for the entire issue of $80,000 of school bonds to be issued by the Lincoln board. The bonds bear 4½ per cent interest, and mature $40,000 in the year 1900, and the balance in 1910. In making this bid, the trustees of the Glass Workers' Association have decided not to purchase or erect a building as was contemplated. Besides the $80,000 offered for investment, it is said the organization has an additional fund of $100,000, and aside from the interest yielded from these monies it has an annual income of $7,000.

WILL BE STRICTLY IMPARTIAL.

Minneapolis Journal: Miss Mabel Jenness, the fair apostle of physical development in women, has begun a crusade against the side saddle, and will hereafter ride "straddle" when she takes equestrian exercise. There are two sides to the question, and Miss Jenness proposes to take both of them.

OR ANY GRAND RAPIDS PAPER.

Grand Rapids Telegram-Herald: Bed quilts are made of paper now. The manufacturer who will work in a few of the Democrat's somniferous editorial pages will make a fortune.

Isabella, the Vagabond Queen.

It is difficult to understand why the Spaniards, proud, sensitive people, should have submitted so long to a ruler whom they could not respect. Her good natured, happy-go-lucky nature seemed to cast a charm over them; they could follow so easily all the workings of her mind, whether, with childish petulancy, she was reproaching her ministers with betraying her, or confessing with remorse she had wronged them. If her sins were open, so was her repentance. Year by year, when holy week came round, this woman who, for the other fifty-one weeks had been outraging every law, human and divine, kneeled in church for the hour together, and, with loud sobs and groans, proclaimed her sorrow for the past, her resolution to make atonement for the future. Her subjects, seeing her sorrow, sorrowed too, and when Easter day arrived were as convinced as she was that a new era of her life was at hand.

The Maundy Thursday ceremony never failed to win for her hearty adherents. She washed the feet of the beggars with such manifest zeal; spoke to them such kindly, loving words; served them food as if she thought it a privilege to do so, and, at the close of the feast, cleared the table with a dexterity that showed her heart was in her work. Her splendid robes—she always wore full court dress upon these occasions—seemed to enhance the touching humility of her attitude, and, although the free thinking part of the community scoffed at what they called the popish mummery of the whole affair, that was not the feeling with which the bulk of the population regarded it.

One year, while she was serving at the table, a diamond fell from her head dress on to the plate of one of the beggars. A dozen hands were stretched out to restore the jewel, but the queen motioned to the man to keep it, remarking simply: "It has fallen to him by lot." Her generosity was unbounded; it is not in her nature to say "no" to a beggar, while the one point upon which she made a firm stand against her ministers was in insisting upon her right to exercise mercy, and the hardest struggle she ever had with them was apropos of a pardon granted at the request of Restori.—Gentleman's Journal.

Using the Teeth.

The law of deterioration from disuse obtains with the teeth, as well as with other things. The constant and regular use of them in masticating food tends to make them continually grow harder and stronger, and better able to resist the influences that make for decay, while on the other hand, living on soft food and neglect of mastication makes them tender, softens the enamel and renders them easily susceptible to corroding effects. This is sometimes especially shown in the case of people after a long illness, who find their teeth tender and sore when they begin to return to a diet of solid hard food.

A dentist, speaking on this subject, says: "Some men have healthy teeth all their lives because they were given good, hard food during infancy. That is the period to begin to save the teeth. Mothers and nurses give children soft food, utterly ignorant in many cases of the result. Crusts and hard stuffs should be given to children as soon as they can eat them. In this way the teeth begin to grow healthy, and gradually harden with time and use. The chewing gum girl gives her molars plenty of wholesome and unwholesome exercise. But chewing gum is not especially healthy, because only part of the teeth are used. It is jaw exercise more than anything else. But in eating hard, wholesome food all the teeth come in contact with the substance. Tobacco chewing is not healthy for the teeth, because the tobacco is generally placed in one location, like chewing gum, and there remains, until thrown out. The southern negroes have better teeth than most any race, because they use them from childhood up in masticating hard food."—Good Housekeeping.

The Holy Ghost Plant.

There are present in the Horticultural hall in the park several rare and beautiful plants in bloom, notably "the Holy Ghost plant" and some tropical palms. The Holy Ghost or dove plant blossom is so called from the flower having the appearance of a dove with expanded wings hovering over the stalk. The flowers are white and open from the end of a long green stalk. They are very fragrant and beautiful.

The traveler's tree, a native of Madagascar, is a species of palm with long leaves, used by the natives to cover their huts. The peculiarity of this tree is the shape of the leaves, which form a sort of receptacle near the stalk, where water is held in a pure state for at least a month. The water settles in the base of the tree, and travelers, knowing this, eagerly tap for it when they cannot find any springs. A very rare species of orchid is also in bloom, called the pitcher plant. This is a sort of mottled red, and the cup of the blossom will hold water.

The tropical palms are all in bloom, and some species have fruit on one side and flowers on the other, giving them a very curious appearance. The largest African palm has luxuriant bunches of fruit, which look like purple grapes in bunches tied together. The Australian palms are in all stages of blossom and fruit. The Mexican vines are all full of fruit, and the variegated Crotons from the tropics are very luxuriant. The India rubber trees are probably the largest in the country.—Philadelphia Inquirer.

WELLS-STONE MERCANTILE CO.

WHOLESALE GROCERS AND DEALERS IN

Lumbermen's Supplies,

SAGINAW, MICHIGAN. -:- DULUTH, MINNESOTA.

JAS. H. McDONALD, Agent,

HOTEL MARQUETTE. MARQUETTE, MICH

A. O. JOPLING & CO.,

MARQUETTE, MICH.

Heavy Hardware

RAILWAY, MINING and SHIP SUPPLIES.

Wire Rope, Varnishes and Paints, Steam Pumps, Etc

Illuminating and Lubricating Oils.

Sole Agents in the Upper Peninsula for Revere Rubber Company.

Sole manufacturers of "FOUR ACE," "GIANT," "GRANITE," "SHAMUT," (Copyrighted) brands of

BELTING, HOSE and PACKING.

We make a specialty of High Class products—Valves, Springs, and all goods for Mechanical purposes—but no low-grade or "competition" goods. Samples and prices to customers on application Genuine "Usdurlan" Packings, Genuine (Red Label) "Eureka" Packings.

A. O. JOPLING & CO.

GOODSELL'S Rubber-Back Flax Piston Rod PACKING

Hecla (Trade Mark) Sheet Packing for Permanent Steam Joints.

B. W. GOODSELL, Sole Manufacturer,

REMOVABLE BOILER GASKETS.

Rubber-Pack Cotton Piston Rod Packing for Triple Expansion Engines

139 Lake Street, CHICAGO, ILL. Mill - and - Mining - Supplies

MARQUETTE'S

Harness and Trunk House

The Largest Variety of Club Bags, Valises and Trunks ever shown by any House in this part of the State.

HARNESS.

The $12 half nickel double-stitched single harness is a big seller and a decided bargain.

The $18 full nickel single harness beats them all.

Full rubber single straps, or double and stitched single harness is the best value you ever saw at $25.

1 3-4 team double harness, without collars, for just $28 per sett.

All harness hand made under my own supervision. Best oak stock is used, and any person, firm or company will get full value for their money if they trade with

L. M. SPENCER, MARQUETTE.

(Successor to SPENCER BROS.)

Twenty-six years' residence All orders filled at once.

Spring Will Soon Be Here!

—THOSE IN NEED OF—

Children's Carriages

Should avail themselves of a Selection from the large and well Assorted Stock that we have just received.

OUR PRICES WILL BE FOUND THE LOWEST

FOR QUALITY OF CARRIAGES.

A Call is Solicited. Catalogues sent on Application.

HAGER & JOHNASON,

118 Front Street.

A CORSET FREE!

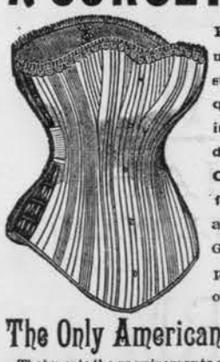

From all objections urged against other styles and kinds. Requires no breaking in! Will not break down over the hips! Gives grace, comfort and health to any lady wearing it! Guaranteed different in principle from any other.

The Only American-Made Corset

That meets the requirements of Ladies of Fashion.

DOWNS' SELF-ADJUSTING.

Money refunded if not satisfactory.

MANUFACTURED AND GUARANTEED BY

The Gage-Downs Corset Co.

Sole manufacturers, and for sale by

G. HALLSTROM & CO.,

2-25m3 Washington St., Marquette.

A NEGAUNEE PIONEER.

"Old Man" Barley to be Sent to the Poor House—A Piece of Lee's Skull—Who Will Be Our Candidates?

A Sad Case.

As Mr. Reiner Hoch was coming down town yesterday afternoon he found "Old Man" Barley lying helpless in the road. He picked the unfortunate man up and took him to Christ Johnson's, where Barley was given stimulants to revive him. The man was almost entirely helpless, age, sickness and liquor having nearly used him up. There are but few people in the city who do not know Barley. He has lived here almost from the time when the first house was built. Years ago, when he was beginning to get old, and still wished to support himself, he was given a few acres of land on the McComber hill, or to be more correct, was given permission to use the tract by the late Edward Breitung. Barley paid no rent for the place and Mr. Breitung never had any intention of asking any from the old man—it was simply one of the little charities for which he was noted.

A short time ago when it became necessary to legally settle the estate, some provision had to be made in regard to this piece of land. Barley was offered the rental of it for $1 per annum. The man's proud spirit could not stand this; he had lived there for many years and he believed the tract to be his own. He said he could not rent the land because it belonged to him. The case was taken into the courts and of course Barley was defeated. No effort was made to make him vacate the place, but the decision was a severe blow to him and he took to drink. He had always been a moderate drinker, but the excesses he has indulged in, together with old age, have brought him to the condition in which he was found yesterday. He was cared for yesterday and will be taken to the county poor house. He lived alone in a cabin on his little farm, and it would not be safe to leave him there without attendance. He cannot live very long, and it is but a question of time when another of Negaunee's pioneer settlers will be called home.

A Piece of Lee's Skull.

W. J. Trudgen has in his possession, prior to turning it over to Sheriff Adams to be introduced at the trial of Downer, the piece taken from Lee's skull. The piece is almost diamond shaped and is an even one and three quarter inches long and three quarters of an inch wide. To fracture the man's skull so as to render it necessary to remove a piece like that, is the crime of which Downer stands accused and there is little doubt but that he will get his just deserts. Lee is getting along very nicely now and the prospects for his ultimate recovery are very bright.

Election Notes.

Though the day is not far distant, very little talk is heard of the aproaching charter election. However "the political pot," as the old chestnut runs, "has begun to boil," and there is a good deal of fine figuring being done on the quiet by men who are working for nominations. The present incumbent, Mr. A. Maitland, can have the mayoralty if he will accept the office, but it is understood that he does not care for a second term. The name of E. C. Anthony is mentioned in connection with the office, and it can be truthfully said that the gentleman would make an excellent chief executive for the city. City Treasurer Laughlin will be a candidate for re-election. Thus far the reporter has heard of no opposition to his candidacy, and as he has faithfully discharged the duties of his office, the opposing candidate, if there be any, will find the task of defeating him a difficult one. Mr. J. H. Primeau so far has received no opposition to re-election to the office of recorder.

It is hardly possible that this election will differ from others in there being no opposition for the leading offices. This city is not constructed in that manner, and there will doubtless be plenty of candidates for all the offices—with the possible exception of a couple—before April 7th.

Joseph Brand, a young man who has always commanded good wages as a painter, has decided to work for himself hereafter, as may be seen from his card which appears in another column. Mr. Brand is a reliable man, who will do work well and at the same time for reasonable prices, and he will no doubt have all the work he can attend to this summer.

None of the other members of the "gang" that did up the candy shop man were caught yesterday and no action was taken on the cases of the two who had previously been captured.

C. B. Driscoll and the family of the late Julia Driscoll returned from Hancock Monday evening, having given the remains sepulture in the cemetery at that place.

A couple of drunken Finns came pretty near doing up a wood contractor yesterday whom they claimed owed them.

William McVicar is off duty attending to an attack of "Dutch measles."

Mayor Maitland over-exerted himself in Marquette Monday evening in trying to catch a train. By the time he reached Negaunee he was seriously ill and had to be conveyed to his home. He was somewhat better yesterday and his friends hope for a speedy and entire recovery.

Officer L. P. Peterson contemplates visiting his parents and other relatives in Denmark in a couple of months.

Phil. J. McKenna, editor of the Escanaba Mirror, spent Tuesday evening in the city.

The lecture given by Miss Newcombe at A. O. U. W. Hall last evening was well attended.

Sheriff David Foley, of Bessemer county, was in the city yesterday.

Charles Pabst, the Gold street cigar manufacturer, is dangerously ill.

A special meeting of the common council will be held to-night.

HOW'S THIS!

We offer One Hundred Dollars Reward for any case of Catarrh that cannot be cured by taking Hall's Catarrh Cure.

F. J. CHENEY & CO. Props., Toledo, O.

We, the undersigned, have known F. J. Cheney for the last 15 years, and believe him perfectly honorable in all business transactions and financially able to carry out any obligation made by their firm.

WEST & TRUAX, Wholesale Druggists, Toledo, O.

WALDING, KINNAN & MARVIN, Wholesale Druggists, Toledo, O.

E. H. VAN HOESEN, Cashier Toledo National Bank, Toledo, O.

Hall's Catarrh Cure is taken internally, acting directly upon the blood and mucous surfaces of the system. Price 75c. per bottle. Sold by all Druggists.

For Green Bay,
Take the Milwaukee & Northern railroad

For Tourist Rates South and West,
Call on or address E. P. Wilbur, T. P. A. M. & N. R. R., 306 Front street, room 7, Marquette, Mich. 12-3tf

WHEN you want painting or paper hanging go to Joseph Brand. 3-19m1

SPRING is here and Joseph Brand is the man who will paint your house and paper your rooms. 3-19m1

Joseph Brand

Is now in business for himself, and is prepared to do ARTISTIC PAINTING, PAPER HANGING, DECORATING, ETC. Satisfaction guaranteed and prices reasonable. Shop at Allen & Penglase's. 3-19m1

Michigamme Announcement.

I hereby announce to my patrons that I have dissolved partnership with J. Gottlieb son and I will open a store in Geo. Block's building about March the 10th, 1890, with a full line of clothing, dry goods, boots and shoes, hats and caps, etc., and ask my friends and customers to call and see me. I will try to give satisfaction to all

And oblige,

[2-28-10d] MARCUS LEVIN.

CARTER'S LITTLE LIVER PILLS.

CURE

Sick Headache and relieve all the troubles incident to a bilious state of the system, such as Dizziness, Nausea, Drowsiness, Distress after eating, Pain in the Side, &c. While their most remarkable success has been shown in curing

SICK

Headache, yet Carter's Little Liver Pills are equally valuable in Constipation, curing and preventing this annoying complaint, while they also correct all disorders of the stomach, stimulate the liver and regulate the bowels. Even if they only cured

HEAD

Ache they would be almost priceless to those who suffer from this distressing complaint; but fortunately their goodness does not end here, and those who once try them will find these little pills valuable in so many ways that they will not be willing to do without them. But after all sick head

ACHE

Is the bane of so many lives that here is where we make our great boast. Our pills cure it while others do not.

Carter's Little Liver Pills are very small and very easy to take. One or two pills make a dose. They are strictly vegetable and do not gripe or purge, but by their gentle action please all who use them. In vials at 25 cents; five for $1. Sold by druggists everywhere, or sent by mail.

CARTER MEDICINE CO., New York.
SMALL PILL. SMALL DOSE. SMALL PRICE

GIVES MORE POWER USING LESS WATER THAN ANY OTHER WHEEL.

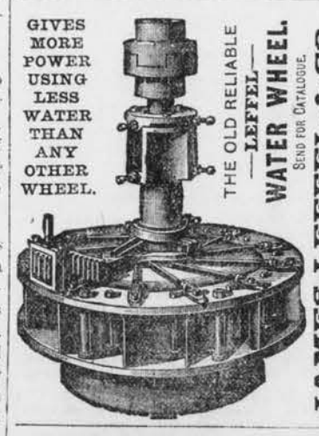

THE OLD RELIABLE —LEFFEL— WATER WHEEL. SEND FOR CATALOGUE.

JAMES LEFFEL & CO. SPRINGFIELD, O., OR 110 LIBERTY ST., N.Y.

DR. SANDEN'S ELECTRIC BELT WITH SUSPENSORY FOR WEAK MEN

DEBILITATED through INDISCRETIONS or EXCESSES WE GUARANTEE to CURE by this New IMPROVED ELECTRIC BELT AND SUSPENSORY or REFUND MONEY. Made for this specific purpose. Cure of Generative Weakness, giving Freely, Mild, Soothing, Continuous Currents of Electricity through all WEAK PARTS, restoring them to HEALTH and VIGOROUS STRENGTH. Electric Current Felt Instantly, or we forfeit $5,000 in cash. BELT and Suspensory Complete $5, and up. Worst cases Permanently Cured in three months. Sealed pamphlet Free. SANDEN ELECTRIC CO., 169 LaSalle St., CHICAGO, ILL.

CASH PAID

For partly developed

Mining Properties

JULIAN M. CASE,

MARQUETTE, MICH

D. G. STONE,

DEALER IN

General Merchandise,

NEGAUNEE, MICHIGAN

Established A. D. 1864.

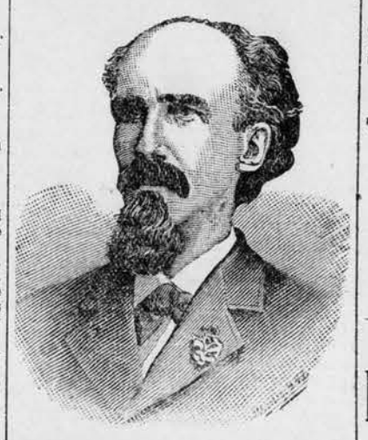

INVENTOR and PATENTEE

—OF—

STONE'S Family Bread Kneader.

STONE'S Rotary Slicing Machine, for Bread, Meat, etc.

STONE'S Wheeled Grain Shovel and Automatic Bag Filler.

STONE'S Wash Board Protector, to be used with

STONE'S Eureka Wash Board, and which is *the* Wash Board *Par Excellence.*

These implements are in the way of manufacture, and will be found in the market in due course of events.

January 8th, 1890

WINTER & SUESS

Are the sole agents in Negaunee for

"PILLSBURY'S BEST"

XXXXXXXXXXXXXXXXXXXXXXXXXXX
X FLOUR X
XXXXXXXXXXXXXXXXXXXXXXXXXXX

This is the Best Flour Made in the U. S. Give it a Trial.

OYSTERS IN CANS OR IN BULK

An Exceptionally Fine Lot of Winter Apples Just Received.

NICE MINCE MEAT IN STOCK

Fresh and Salted Meats, Poultry, Hay, Grain, Feed, Etc.

WINTER & SUESS, Negaunee.

For Electric Light

or anything in our line don't fail to get our prices. A general line of Electrical Supplies always in stock. Incandescent Fixtures, Globes and Attachments of all kinds; Medical Electric goods, Batteries, Battery supplies, Bells, Annunciators, Watchman's Electric Clocks, Push Buttons, Electric Wire of all kinds, etc., etc.

Storage Battery Plants furnished and installed. Hotels, residences and buildings of every description equipped with Electric Light or Bells, or any electrical appliance, on short notice.

Thirteen years' practical experience with leading electrical companies in the east enables us to do first-class work at moderate prices.

References: James R. Dee, of Houghton Electric Lighting and Annunciator Work; Manager Whiting, of the Calumet & Hecla Mining Co.'s electric and call system; Thos. Nester, of Baraga, 400 incandescent light plant complete; M. J. Bourke, Baraga, electric lighting and bells in residence; Charles J. Hodge, Houghton, Mich., 20 station watchman's electric clock.

No charge for estimates and specifications given in the city or anywhere in the upper peninsula. Call on or address

DEE & LA DUE,
Electrical Contractors,
114 Washington St., Marquette, Mich.
Telephone connection. 11-7tf

South Marquette

PLANING MILL

AND SASH FACTORY.

BICE, PENDILL & CO., Proprietors.

SASH, DOORS, BLINDS,
And all kinds of
MOULDINGS, BRACKETS
SCROLL WOQK, TURNING,
and FINE STAIR WORK,

Counters and Store Work.

fact, evesything made in a factory. Our dry kiln for lumber cannot be excelled, and is for the benefit of our customers. Good work guaranteed.

SHOES! AND WHERE TO BUY THEM

Is one of the next important considerations.

As usual we have carefully anticipated the wants of our trade in this line, and have already placed in stock nore than

ONE HUNDRED NEW CASES

Of the well-known popular goods we carry. Buy A. J. Johnson & Cos.' Fine Shoes for Ladies and Misses. Buy C. M. Henderson & Cos.' celebrated "Red School House" Shoes for your children.

The Finest Line of

Gents' Dress Shoes

To be Found in the County.

THE PEOPLE'S STORE. M. C. QUINN.

Marquette County

Marble & Granite Works

M. TIBOR, Proprietor

MONUMENTS AND TOMBSTONES

Iron Wire Fences and Plows.

Parties purchasing of me get the best work 25 per cent less than from any outside agents, excepting my own agents, namely: Wm. Perry, Ishpeming; John Hummell, Houghton; W. L. Hagen, Gen. Ag't, Lake Linden; James Bryant, Norway, Mich. 3-5mos6

E. T. DREW,

Decorator and Paper Hanger.

WALL PAPER!

Art Materials and Painters' Supplies

In large quantity and great variety.

WINDOW SHADES,
OILS, VARNISHES,
GLASS, PUTTY, ETC.

House, Sign, Carriage and Fresco Painting.

FRONT STREET MARQUETTE

MARQUETTE

ASSAY OFFICE.

Assaying and Analyical Chemistry in all its branches.

Best equipped Laboratory in the u. p. for rapid ane accurate returns

H. O. CHUTE,
(Successor to Strong & Dunham)
Chemists and Assayers,

Telephone. Room 4, Adams Block,
10-29 MARQUETTE, MICH.

Palace Saloon,

MATHER BLOCK, MARQUETTE.

The best brands of

WINES, - LIQUORS - AND - CIGARS

To be found in the City.

NICH. BARTH, Proprietor

Fancy mixed drinks a specialty.

TIMOTHY NESTER,

Dealer in

Pine, : Cedar, : Hardwood

AND MINERAL LANDS.

Some desirable groups of Choice Pine and Cedar Lands are now offered.

A large tract of well-selected Iron Lands on the Marquette range is offered for option and lease on easy terms. Call on or address

TIMOTHY NESTER, Marquette, Mich.

First National Bank

OF MARQUETTE.

Capital.....$150,000
Surplus Fund..... 30,000

Transacts a general banking business of discount and deposit.

PETER WHITE.....President
E. H. TOWER.....Vice-Pres't
GEORGE BARNES.....Cashier
PETER W. PHELPS.....Ass't Cashier

Milwaukee & Northern RAILROAD.

The Short Line for the South, Southwest and West.

Connecting in Union Depot at Milwaukee with the C., M. & St. P. and the Wisconsin Central Ry's, at Chicago with the C., M. & St. P., Chicago & Alton, Chicago, Burlington & Quincy, Pittsburg, Fort Wayne & Chicago, Pittsburgh, Cincinnati & St. Louis, and Chicago, St. Louis & Pittsburgh Ry's.

Leave Champion		A. M		
Arrive Iron Mountain	11.25	"		
" Marinette	2:15	P. M	9:28	"
" Menominee	2:23	"	9:35	"
" Ft. Howard	2:43	"	10:35	"
" Green Bay	2:50	"	10:45	"
" Depere	3:05	"	11:04	"
" Plymouth	5:03	"	1:14	A. M.
" Milwaukee	7:00	"	3:25	"
" Chicago	10:00	"	7:00	"
" Indianapolis	3:55	A. M.	3:50	P. M.
" Cincinnati	7:20	"	6:10	"
" Louisville	7:15	"	7:30	"
" St. Louis	7:30	"	7:35	"
" Omaha	6:05	A. M.	7:30	A. M.
" Kansas City	8:45	"	8:55	"

ONTONAGON BRANCH.

Leave Ontonagon 1 a. m. Leave Sidnaw 9 p. m
Arrive Sidnaw 4:30 " Ar. Ontonagon 12:40 am
Mondays, Wednesdays and Fridays only.

Pullman sleepers from Champion to Milwaukee and Chicago, also Indianapolis, Cincinnati, Louisville, St. Louis, Omaha and Kansas City. Vestibuled trains between Chicago, St. Louis, Kansas City and Omaha. Maps, rates, time tables and descriptive matter furnished upon application to any railroad ticket agent or W. B. SHEARDOWN, G. T. A., Milwaukee, Wis.

E. P. WILBUR, Traveling Passenger Agent, Room 7, No. 306 Front street. Marquette, Mich.

Blasting Powder!

The Lake Superior Powder Company,

MARQUETTE - :- MICHIGAN

Manufactures and sells

THE BEST QUALITY

—OF—

Blasting, Mining and Sporting Powder.

C. H. CALL, Pres. and Treas.
J. G. REYNOLDS, Sec'y and Supt.

Green Seal CIGARS.

TRADE MARK.

Largest circulation of any 10-cent cigar in the world, which alone is a sufficient guarantee of their superiority.

"Pillsbury's Best"

XX FLOUR XX
XX XX

HAY, GRAIN, FEED.

COAL

Brick, Cement, Salt, Etc., Etc.

F. B. SPEAR.

ROTHSCHILD & BENDING

WHOLESALE DEALERS IN

Choice Rye and Bourbon Whisky.

IMPORTED AND DOMESTIC

WINES AND CORDIALS.

FINEST LINE OF

Imported and Domestic Cigars

IN THE CITY.

Rothschild & Bending block,
FRONT ST., MARQUETTE.

Military Road Lands

Belonging to the

Estate of James C. Ayer.

174,000 Acres For Sale or Lease

Open for Options to Explorers for Mines on Liberal Terms to Responsible Parties.

200,000,000 FEET OF PINE

Tributary to the Ontonagon and Sturgeon rivers and the D., S. S. & A. and Milwaukee & Northern railroads.

Hemlock, Cedar, Poplar, Hard and Soft Wood for Charcoal and Cordwood.

Agricultural Lands equal to the best in the Northwest.

NEW YORK OFFICE—F. F. AYER, Mills Bld'g.
LOWELL OFFICE—JACOB ROGERS, Saving Bank building, Shattuck St.

For further particulars apply to

W. W. MANNING, Agent,
MARQUETTE, MICH

LONG AND SHORT

DAY BOOKS

FOR SALE.

LEDGERS,
JOURNALS,
RECORD BOOKS,
and CASH BOOKS

—Made to order by—

G. A. EGGERS'

Book Bindery and Blank Book Manufactory.

Main Street, - MARQUETTE, MICH

MICHIGAN MINING SCHOOL

For Catalogues address

M. E. WADSWORTH, A. M. Ph. D., Director,
HOUGHTON, MICHIGAN

H. GREGORY,

Architect and Superintendent.

Plans, specifications and estimates furnished. Orders solicited.

Office in Gregory's Block

Washington Street, - MAQUETTE, MICH

PATENTS OBTAINED in U.S. and all foreign countries. Examinations made. Licenses and assignments drawn. Infringements prosecuted in all Federal courts. Advice and pamphlets free. Scientific expert validity opinions given. No models required. Established A. D. 1865. THOS. S. SPRAGUE & SON, 57 Congress Street West Detroit, Mich.

COMPOUND. CONDENSING OR NON-CONDENSING.
16 Sizes, 5 to 500 H. P. Not yet equaled by any form of Engine for HIGH FUEL DUTY AND SIMPLICITY.

STANDARD. 13 Sizes in Stock. 5 to 250 H. P.
3,000 in use in all parts of the Civilized World.

JUNIOR. 6 Sizes in Stock, 5 to 50 H. P.
AN AUTOMATIC ENGINE CHEAPER THAN A SLIDE VALVE.
Well Built. Economical. Reliable. Over 300 sold the first year.

All the above built strictly to Gauge with Interchangeable Parts. Repairs Carried in Stock. Send for Illustrated Catalogues.

WESTINGHOUSE ENGINES

The Westinghouse Machine Co.

PITTSBURGH, PA. U.S.A.

SELLING DEPARTMENT IN THE UNITED STATES.

NEW YORK,	17 Cortlandt Street,	Westinghouse, Church, Kerr & Co.
BOSTON,	Hathaway Building,	
PITTSBURGH,	Westinghouse Building,	
CHICAGO,	156, 158 Lake Street,	
PHILADELPHIA,	608 Chestnut St.,	M. R. Muckle, Jr. & Co.
ST. LOUIS,	511 NORTH FOURTH ST.,	WESTINGHOUSE, CHURCH, KERR & CO.
SALT LAKE CITY,	259 S. Main St.	Utah & Montana Machinery Co.
BUTTE, MONT.	E. Granite St.	
SAN FRANCISCO,	21 and 23 Fremont St.,	Parke & Lacy Co.
PORTLAND, OR.	33, 35 N. Front St.,	Parke & Lacy Mch. Co.
CHARLOTTE, N. C.	36 College St.,	The D. A. Tompkins Co.
ATLANTA, GA.	45 S. Prior St.	
DALLAS, TEX.		Keating Imp. & Mch. Co.
CHATTANOOGA, TENN.		C. E. James & Co.

HAD A "POINTER" ON TAP.

A Spectator in the Senate Gallery Attempts to Give That Body a Little Advice.

MR. SAYERS CITES A FEW STATISTICS IN REGARD TO PENSION EXPENDITURES.

An Indictment Returned Against Kincaid—A Bill to Amend the Interstate Commerce Act—General Washington News.

THE SENATE.

NEW YORK, March 18.—After routine business, the Blair educational bill was taken up and Mr. Hawley addressed the senate in opposition. After a long address he was followed by Mr. Moody, who offered some amendments to the bill, which, he said, would render it fairer to the state of South Dakota, and made a brief speech in support of the bill. Mr. Chandler also argued in support of the bill, which then went over until to-morrow. Several senate bills for public buildings passed, among them one for Saginaw, Mich., carrying an appropriation of $250,000.

While public building bills were being rushed, though with less than a dozen senators in the chamber, and even a smaller number of spectators in the galleries, one of those spectators, partly rising, undertook to express his opinion that the dependent pension bill ought to receive the attention of the senate. He was pulled back into his seat by his companion, and remained quiet. No notice was taken of his attempt to instruct the senate as to the course of business, and soon afterward the senate adjourned.

THE HOUSE.

Mr. Sayers (Texas) discussed the pension system as effected by both acts of congress. He cited statistics to show that from July 1, 1860, to January 1, 1890, the expenditures of the government for pensions were $1,105,326,017; that the expenditures for pensions for the past fiscal year were $89,131,968; that the expenditures for pensions from March 4, 1789, to June 30, 1861, throughout a period of 72¼ years, were $80,738,327, and that the excess of pension disbursements for the fiscal year ending June 30, 1889, over the period from 1789 to 1861, 72¼ years, was $8,393,641. He stated further that the cost of the war of 1812 was $112,912,543, only an excess of $14,485,082 over the disbursements for pensions for last year; and that the cost of the war with Mexico was $97,705,860, and was $721,600 less than the pension disbursements of last year. He severely criticised the administration of the pension office and

CITED MANY INSTANCES

where he claimed the decisions of the bureau were incorrect and improper. He wished to call the attention of the house and country to the manner in which the pension system was being administered. He thought there should be a thorough investigation of the system, in order that complete justice should be done to the men who fought for the country and that bounty jumpers, men who had been laggards, might be stricken from the roll, so that a place on the roll might be an evidence of loyalty, bravery and service to the country. Mr. Peters (Kan.) said that for the first time in the history of the country the house had before it a careful and concise estimate of what the pension expenditure had been. Pending further debate the committee arose and the house adjourned.

GENERAL GOSSIP.

The grand jury to-day reported to Chief Justice Bingham an indictment against Charles E. Kincaid for the murder of ex-Representative Taulbee.

A subscription fund was started here to-day for the relief of the families of the victims of the fire in Indianapolis yesterday. President Harrison subscribed $200; Attorney General Miller, $100; United States Treasurer Huston, $50. Every member of the Indiana delegation has subscribed.

Mr. Edward Rosewater, editor of the Omaha Bee, a practical telegrapher, was before the house committee on postoffices and post roads to-day and made an argument in behalf of the establishment of a postal telegraph. He presented figures showing the expenses and profits on a given wire and said he thought a fifteen cent rate for messages ought to be remunerative. In regard to the statement of Dr. Green that it took eight years for a telegrapher to become an expert, he contended that a telegrapher who became an expert at all was one who became so in four years. He advocated the proposition that the government buy all the telegraph lines and then advertise for proposals to have a private corporation operate the postal telegraph system under the control of the government. This would give the people a cheaper and more efficient service.

Senator Cullom to-day introduced a bill to amend Section 12 of the interstate commerce act so as to provide that the commission shall have authority to inquire into the management of the business of all common carriers, and shall keep itself informed as to the method in which the same is conducted.

In the house to-day Mr. Norton (Mo.) offered for reference a resolution reciting that it is reported that the postmaster-general has been employing postoffice inspectors and special agents to investigate the claims of republican applicants for appointment as postmasters and paying for such services out of the public funds; declaring such practices contrary to the law of the land and subversive of good government; and calling on the postmaster-general for a statement as to what postoffice inspectors and special agents have been so employed.

The report of the committee on port dues was discussed at a meeting of the pan-American conference to-day without a vote being taken. The sentiment expressed was generally favorable to the recommendation of the committee and it is generally believed that the report will be adopted.

A rather slimly attended conference of republican senators was held to-night at the house of Senator Edmunds. A resolution passed for the appointment of a committee of seven senators, who will probably be named to-morrow, to formulate an order of business to govern the senate in the near future. The committee is to report to a conference to be held hereafter. The report of Senator Hoar on the Montana senatorial election contest was laid before the conference and a suggestion was made with regard to it by those present, the object being to have the report meet the views of the republican side of the chamber before it is presented to the senate.

A WOMAN'S INFATUATION.

Leonora Ensell's Trusting Confidence in C. Krout Sadly Misplaced.

CHICAGO, March 18.—A story bristling with romance, told by a demure young woman, Leonora Ensell, caused the arrest this evening of Clarence Krout, the owner of a candy factory. Miss Ensell, in her narrative to the police, said her home is in Fayette City, Pa., and that her father is John Ensell, a wealthy glass manufacturer. Three years ago her mother died, leaving $50,000 to be divided between her and a brother when they came of age. She met Krout while visiting an aunt last summer. She became infatuated with the man. Krout suggested that she come to Chicago with him and his mother. There they would soon marry.

She consented and evading her female relative, they started for this city. Her father knew nothing of her whereabouts and what steps he took to discover her is not known. A week passed and Krout told her he was temporarily in great need of money. She loaned him money. This was repeated several times. About this time Mrs. J. H. Williams, who cuts a figure in the case, confronted Leonora and demanded to known why she was there

"Mrs. Williams declared she was the lawful wife of Krout and that I was alienating his affections from her. The news nearly drove me frantic," says Leonora, "yet so great was my trust in Krout that when he denied the statement I believed him." Krout then induced her to write her father for money. Her father responded after chiding her for her ill-advised conduct and sent the desired money. He doubted her marriage, and wrote that if she would send a copy of the license and her marriage certificate he would send her $2,000 of the money which would be hers on arriving at age.

Krout and his mother used every means to get the girl to fill out a blank license and certificate and send the documents to her father. Her steadfast refusal to become a party to such proceedings greatly enraged Krout and his mother. They whipped her and abused her until she was forced to call upon the authorities for protection. Krout is a dudish-looking fellow, 30 years of age. He denies the whole story.

Great Indignation Manifested.

ST. LOUIS, Mo., March 18.—A special telegram from Tahlequah, Cherokee nation, to the Republic says the news of the invasion of the Cherokee strip by boomers was received to-day and created a great sensation. The indignation is so great among the Cherokees at the action of the invaders that if it were not for the fact that the Indians are overpowed the result would be resented with Winchesters. The talk on the streets and at the state house is of one kind, denunciation of the boomers as disgraceful, but the blame for it is laid upon President Harrison. They attribute the invasion largely to the president's proclamation expelling cattlemen from the strip and it is evident that the prospects for the cattlemen on the strip question are not nearly so bright as they were a week ago. The full-bloods especially are excited and it is said that they are holding secret meetings denouncing the raid and condemning the republican party for its course in dealing with the cattlemen. No information has been received as to what damage has been done by the boomers. But it is said that a demand will be made on the United States government for a large sum to cover the injury done to the grazing.

Will Receive a Blessing.

KANSAS CITY, Mo., March 18.—A delegation of Schweinfurthians, the followers of George Schweinfurth, the "second Christ", left the city to-day for Rockford, Ill., to attend a general convention of the believers, to be held in that city. The delegates will return with Schweinfurth's blessing, which has been the inducement held out to those who attend the convention.

Suicided To Escape "Snakes."

NEWBURY, N. Y., March 18.—James H. Van Wort suicided in the Mattewan jail this afternoon by cutting his throat. He was arrested a few days ago for drunkenness. This morning he told the jailor he felt delirium tremens coming on and would rather die than have it again. He leaves a wife and three children.

To Enter a Protest.

ST. LOUIS, Mo., March 18.—A delegation of packers and provision dealers of Kanfas City passed here this morning on the way to Washington to protest and work against the passage of the Edmunds bill in respect to the inspection and shipment of American meats to Europe.

John O'Brien Dying.

NEW YORK, March 18.—Word was received in this city this afternoon to the effect that John O'Brien, until lately chief of the bureau of elections, is dying at a hotel on Coney Island. John J. O'Brien has been prominently before the public for the last fifteen years, coming into prominence through the efforts of the late Chester A. Arthur.

Forecast of the Weather.

WASHINGTON, D. C., March 18.—8 P. M.—The signal service reports the following as its forecast for the next twenty-four hours: For upper Michigan and Wisconsin: Light local showers; followed by clearing weather; winds shifting to northwesterly; slight changes in temperature.

Noland Arrested.

JEFFERSON CITY, Mo., March 18.—State Treasurer Noland was arrested this afternoon charged with embezzling state funds. He was admitted to bail in the sum o $5,000.

Fire In a Dry Goods Store.

PEORIA, Ill., March 18.—The fire in the retail dry goods house of Pardee, Mills & Co. this morning damaged the stock $50,000 to $60,000.

THE CONDUCTOR HELD RESPONSIBLE.

The Verdict of the Coroner's Jury in the Lake Shore Wreck at Hamburg.

BUFFALO, N. Y., March 18.—The inquest on the Bay View disaster of March 6th was ended to-day. The jury charges the Lake Shore management with gross negligence of rules. The verdict, in part, runs thus: "Trains of such length (eleven cars) should not be run upon this or any other road with only two trainmen and this jury has reason to believe that Division Superintendent Charles B. Couch has knowledge that passenger trains have been run on said road in an unsafe and crippled condition, and that if he had exacted a rigid enforcement of the rules and regulations this accident could not have happened." The jury holds Conductor J. W. Houghtalung directly and culpably responsible for the lives lost in the wreck.

The Elder Sister Objected.

NEW YORK, March 18.—Among the passengers on the Scandia, which arrived to-day, were Louise Engenbrunde, aged 20, her sister Marie, aged 30, and Hermann Wallis. They came from Hemmern, Germany. The trio were detained at Castle Garden on account of the possibility of some of them becoming a public charge. The man and the younger woman are lovers and came to this country to get married. During the voyage the elder sister interfered and the girl broke off the engagement. The man has a farm in Minnesota and just returned from a visit to the fatherland, where he fell in love with the girl. He consented to bring along the elder sister and is now sorry for it. The elder sister is said to be wild and careless. The younger girl has possession of Hermann's jewlery and clothing and will not return them. The commissioners of emigration will be called upon to settle the difficulty. It is probable that the matter will end in a marriage and that the elder sister will be returned to Germany.

Fourteen-Year-Old Girl Outraged.

COLUMBUS, Ohio, March 18.—Sebastian Miller, champion Graeco-Roman wrestler of Germany, was arrested here to-day for an alleged criminal outrage upon Miss Amelia Lutz, aged 14 years, a niece of Fred Hessenauer, of the Casino theater. The outrage was committed 1st Friday afternoon. Hessenauer keeps a boarding house, and Miller, the great wrestler, had been there two weeks. His victim is a daughter of Mrs. Hessenauer's brother. The little girl has been learning to do housework, and among her duties is that of making up the beds. Friday afternoon she went to Miller's room to make up his bed, not knowing he was around. The great brute picked her up and outraged her. The little girl was scared and the matter did not leak out till yesterday. Miller came back to-day and was arrested. He is 28 years old, and has a wife and two children in New York city.

Same Old Story.

NEW YORK, March 18.—In the McCalla court-martial, Michael Keany charged Lieutenant Mulligan with having gagged him with a bayonet. The lieutenant admitted that he had no orders to do this. Eugene Kline said he saw Lieutenant Ingersoll strike Keaney. Seaman A. C. Neal testified that at Cronstadt he was ironed and for several days compelled to clean the bright work. He had wanted to make a complaint and Lieutenant Ingersoll would not permit it, but picked up a belaying pin, held it over the head of the witness and then threw it away and hit him in the mouth. The witness was then placed in the brig and kept on bread and water for five days. Barry Sanford and Paul Hoenig corroborated Neal's statement.

They Have a Clue.

CHICAGO, March 18.—The police are now working on a clue to the effect that Mrs. Bingham, whose body was found lying on Garfield avenue Sunday night, was robbed and then murdered. Her sister, Mrs. Parks, says when she left their lodgings, Mrs. Bingham had a watch and chain, five gold rings and some money on her person. When found all these were missing except one ring.

Strike Threatened.

SCOTTDALE, Pa., March 18.—The 500 miners at the Morewood coke works threaten to strike to-morrow if the firm refuses to reinstate a man discharged for drunkenness. The operators say they will not reinstate the man and a suspension of work is probable.

Ignited a Body of Gas.

SHENANDOAH, Pa., March 18.—While descending the manway of the Philadelphia Coal company's colliery packer No. 4 at Lost Creek this morning, Inside Foreman Heaton ignited a body of gas, causing a terrific explosion, resulting in the death of two miners. Heaton was terribly burned. His recovery is doubtful.

King Arraigned.

PHILADELPHIA, March 18.—Henry W. King, president of the Pennsylvania Institute for the Blind, was to-day arraigned before Judge Arnold on a bill of indictment charging him with an immoral crime. He entered a plea of not guilty. Monday next was fixed as the day of trial.

Stole Forty Dollars.

MINNEAPOLIS, March 18.—J. B. Banbenere, county commissioner of Winona county, was arrested to-day charged with embezzling $40 of public money. It is supposed that the amount embezzled will prove larger upon investigation.

Condition of Archbishop Heiss.

MILWAUKEE, March 18.—Dispatches from La Crosse to-night announce that the condition of Archbishop Heiss, the aged Catholic prelate of this province, is very critical. His health has been failing rapidly and he went to La Crosse a few weeks ago to receive rest.

Train Begins His Tramp.

TACOMA, Wash., March 18.—Soon after 5 o'clock this morning, George Francis Train left the Tacoma Hotel for his trip around the world. Cannons were fired at the start, bells were rang and steam whistles were blown on all sides.

Business Block Burned.

PITTSBURG, Pa., March 18.—A Butler, Pa., special says: Early this morning a fire at Centerville, destroyed a large business block. The loss is $20,000.

BOB OWEN'S ADVENTURE.

DANGEROUS DIFFICULTIES OF WINTER TRAVEL IN THE SIERRAS.

Carrying the Mail Through Snow and Ice. A Case of Swim or Perish—A Plucky Dive and a Tough Struggle—Saved as by a Miracle.

The startling adventures of express messengers and mail carriers amid the snow capped Sierras would fill volumes. Many of these had fatal terminations, and it is but a short time since the papers of this state gave full accounts of the death of Mail Carrier Malcolm F. McLeod, who perished while in the performance of his duty between North Bloomfield and Washington, in Nevada county.

F. B. Whiting, a prominent attorney of Plumas county, then the proprietor of Whiting & Co.'s Feather River express, gives us the particulars of the following. He was at that time engaged in carrying the express from Oroville, in Butte county, to the various mining towns in Plumas. The tremendous floods had partially inundated the great valleys of the Sacramento, Feather and Yuba, and at the same time transformed into lakes the small valleys of the mountains. This rendered travel impossible, and the people of Plumas were cut off from all news of the great conflict then raging between the north and the south. The eagerness for news and the high prices paid for papers made it a great object with the express companies to take more than ordinary chances in getting matter over the mountains.

During the month of January Mr. Whiting was confined by the high water for a whole week at Buck's ranch, while his faithful messenger, Bob Owen, was obliged to remain at Buckeye, some fourteen miles over the mountains. Owen was a sterling son of the Pine Tree state, and realizing the great anxiety of the people to hear the latest news of the civil war, he watched for the first chance to cross the summits. The storm slightly abated, and Bob strapped his snow shoes upon his feet and his saddle pockets and mail bags upon his back and started upon his perilous trip. The long continued rains had swollen every little creek, and through these Owen was obliged to wade, for there were no bridges or foot logs across the small creeks. The water was icy cold, and poor Bob had not gone a mile till he was drenched to the skin. Slowly and wearily he plodded on hour after hour over Walker's plains, past the Old Palmetto and up Soapstone hill, each mile increasing his altitude till he was nearly eight thousand feet above the sea level. The cold winds upon his wet clothing made him shiver as though with ague. Once passed Frenchman's hill his traveling was a little easier, but the day was fast disappearing and he was yet some miles from his destination.

Alone amid the black forests, almost doubting his ability to hold out till he could reach Buck's, he could but think of the many who had perished while crossing this high ridge of mountains. He recalled poor Bain, who had struggled so manfully; he thought of the unfortunate Frenchman whose tragic death had given his name to the mighty peak he was then descending; he counted up the names of those who had died on this road from hunger and exposure, and said to himself if a cross marked the grave of each, as is the custom in some countries, there would be at least one for every mile of distance. The storm had now resumed its fury, and Owen had to face this as he struggled along under the heavy load of express and mail. He at last reached Buck's valley and congratulated himself that a mile or two further would end his hard trip.

Of this he was heartily glad, for he was well nigh worn out from his great exertions and exposure all day to the storm, besides having to wade numberless streams of ice cold water. He crossed one raging torrent upon a bridge, and said to himself one more creek to cross and less than a mile to travel and I will be at Buck's. Slowly making his way, with visions of a warm supper and a bright fire awaiting him at the end of his journey, he came within sight of the second stream. He suddenly started, then stopped, and the blood seemed to freeze in his heart. The bridge was gone.

It was already fast growing dark, as he had been all day in making the thirteen miles from Buckeye. He knew that he would perish if he attempted to return in the night, yet there was no possibility of crossing the mad flood in front of him. Thoroughly drenched and shivering with cold, he drew forth his precious match box, thinking he might be able to start a fire and remain by it during the night. With numb and half frozen hands he opened this, only to find that he had not a single dry match.

Owen was in despair, for the alternative was presented to him of freezing upon the bank of that stream or of plunging into it and take the desperate chances of drowning. There was but little time left him for consideration. Darkness was rapidly setting down over the mountains, and he knew that if he attempted to remain where he was his name in the morning would be added to that of Bain, the gallant Frenchman and others whose lives had been lost. Ever mindful of the task that impelled him to peril his life, he sought to save the express and mail. Taking his saddle pockets, he therefore mounted a high rock that overhung the foaming torrent, and with a mighty effort he threw them as far as possible, hoping to land them on the opposite shore. In this he was disappointed, for they fell short and were carried away by the rushing waters. The mail bags Bob was unwilling to see lost in the same manner and determined to save them or perish in the attempt. He tightened the strap that held them fast upon his back and prepared for what would in all probability be to him a fatal plunge. It was sheer desperation that nerved him to this, for he knew that he must soon perish if he remained where he was.

Like a hero he took the braver course, drew a long breath and plunged headlong into the foaming current. In the twinkling of an eye he was carried far down the creek. It was impossible to do more than keep afloat, yet the ice cold water chilled him to the bone, while, weighted down by his heavy clothing and the load upon his back, he could scarcely keep his head above the surface. Suddenly he was swept into an eddy upon the opposite side, and, with almost the grasp of a drowning man, he caught the willows that fringed the bank and drew himself ashore. His guardian angel had not deserted him in his hour of need, and, sending up a short but fervent prayer of thanks, Owen started at once for his haven of rest.

The distance was less than a mile, but in his drenched clothes, exposed to the bitter blasts of a winter storm, and almost exhausted by the great exertions of the day, it was a long and weary distance to the expressman.

The lights at last broke upon him, and now hurrying forward he reached his goal, where warmth, food and kind hearted friends awaited him.

On the following day Mr. Whiting and Owen reached Quincy with their precious load of letters and papers, but it was not until the following summer that the saddle pockets of express matter were recovered, they having been washed some miles down the stream.—San Francisco Examiner.

Supposed it Wasn't Loaded.

MANISTEE, Mich., March 18.—Mrs. Hinchey, examining a revolver, supposing it was not loaded, discharged it, fatally wounding her 12-year-old daughter.

Brewery Attached.

MINNEAPOLIS, Minn., March 18.—A Tribune special from Shakopee, Minn., says the Union brewery at that place was closed this afternoon by an attachment of $10,000. The liabilities are $15,000.

CHICAGO MARKETS.

CHICAGO, March 18.—The leading wheat futures ranged as follows:

BREADSTUFFS.

	Opening.	Highest.	Lowest.	Closing.
No. 2 March.....	79¾	80¼	79⅛	79¼
May.....	80⅛	80¾	79⅝	79¾
July.....	78¼	79	77¾	77⅞

Cash quotations were as follows: Flour unchanged; No. 2 spring wheat, 79@79½c; No. 3 spring wheat, 72@75c; No. 2 red, 79@79½c; No. 2 corn, 28⅝@28¾c.

CHICAGO, March 18.—The Drover's Journal reports as follows:

CATTLE—Receipts, 7,000; shipments, 3,000; market dull, closing 10 to 15c lower; steers, $3.20@4.40; beeves, $4.50@4.85; stockers and feeders, $2.40@3.65; cows, bulls and mixed, $1.50@3.30; Texas corn fed steers, $2.85@3.75.

HOGS—Receipts, 7,000; shipments, 6,000; market slow, 5c to 10 cents lower, closing strong; mixed and light $4.00@4.25; heavy, $4.00@4.25; skips, $3.50@4.00.

SHEEP—Receipts, 8,000; shipments, 4,000; market strong; natives, $4.00@5.90; western corn fed, $4.90@5.70; Texans, $3.75@5.00; lambs, $5.00@6.60.

COPPER MARKET.

NEW YORK, March 18—Copper, neglected; lake, March 14.50.

OIL QUOTATIONS.

OIL CITY, Pa., March 18.—Opened 87½; highest, 87½; lowest, 86½; closed, 87⅞.

MINING STOCKS.

BOSTON, March 18.—Allouez Mining company (new), $3.00; Atlantic, ——; Boston & Montana, $18.12½; Calumet & Hecla, $255.00; Catalpa, ——; Franklin, $15.00; Huron, $7.50; Kearsarge, $11.12½; Osceola, $28.75; Pewabic, $8.00; Quincy, $70.00; Santa Fe, $1.05; Tamarack, $160.00

For Chicago,

Take the Milwaukee & Northern railroad 12-3tf

THE CHICAGO AND NORTH-WESTERN RAILWAY.

THE DIRECT THROUGH LINE TO

Milwaukee, Chicago,

And all points West, South and East,

Provides unrivaled facilities for through and local travel. Features of superior train service are:

Vestibuled Sleepers MILWAUKEE —TO— ST. PAUL and MINNEAPOLIS.

SOLID VESTIBULED TRIANS

With Dining Cars and Free Chair Cars

CHICAGO TO COUNCIL BLUFFS, OMAHA and DENVER.

Through Sleepers CHICAGO to SAN FRANCISCO. CHICAGO to PORTLAND, Ore., WITHOUT CHANGE.

The Northwestern penetrates the rich agricultural regions of Illinois, Iowa, Wisconsin, Minnesota, South Dakota, Nebraska and Wyoming, and is the only line to the Black Hills.

For time of trains, tickets all information, apply to Station Agents of the Chicago & Northern Railway, or to the General Passenger Agent at Chicago.

W. H. NEWMAN, 3rd Vice-Prest. E. P. WILSON, Gen'l Pass. Agt

J. M. WHITEMAN, Gen'l Manager

LAKE SUPERIOR

Carriage Works,

MARQUETTE, MICH.

Fine Carriages, Buggies, Phaetons, Surreys, Delivery Wagons, Heavy Wagons made to order.

—We also have the—

Largest Repository North of Milwaukee,

With over $3,000 worth of vehicles for sale. These have been bought for cash, and will be sold as cheap as they can be bought below.

Ag'ts for Studebaker's Carriages —AND— Anderson's Road Carts.

All kinds of Repairing done.

V. B. COCHRAN, Proprietor. J. E. RICHARDSON, Manager.

The Secret of Health

is the power to eat, digest and assimilate a proper quantity of wholesome food. This can never be the case while impurities exist in the system. The blood must be purified; it is the vital principle, ramifying through every part of the body. Dr. Tutt's Pills expel all impurities and vitalize the whole system.

A Noted Divine says:

"I have been using Dr. Tutt's Liver Pills the past three months for dyspepsia, weak stomach and nervousness. I never had anything to do me so much good. I recommend them as the best pill in existence, and do all I can to acquaint others with their merits. They are a special blessing."

Rev. F. R. OSGOOD, New York.

Tutt's Liver Pills,

FOR DYSPEPSIA.

Price, 25c. Office, 39 & 41 Park Place, N. Y.

EAGLE IRON WORKS DETROIT, MICH.

MANUFACTURERS OF

VERTICAL AND HORIZONTAL ENGINES. SHAFTING, PULLEYS AND HANGERS.

OIL-TANKS SMOKE-STACKS BOILERS OF ANY DESCRIPTION. CASTINGS & FITTINGS OF ALL KINDS.

SEND FOR CIRCULARS.

Satisfaction guaranteed. Correspondence solicited.

C. J. O'HARA, General Manager.

CHEAP

Excursions

—TO THE—

SOUTH

—VIA THE—

MOBILE & OHIO

To Mobile, Ala., and New Orleans. La.

TICKETS CAN BE PURCHASED

At any railroad coupon ticket office any day from December 1 to March 1, 1890, good until June 1, 1890.

To Home Seekers and Land Lookers!

The Mobile & Ohio Railroad runs from St. Louis, Mo., to Mobile, Alabama, through the states of Illinois, Kentucky, Tennessee, Mississippi and Alabama.

LONG LEAF PINE LANDS ACCESSIBLE TO RIVERS AND RAILWAYS.

The Mobile & Ohio Railroad now have more than 700,000 acres ranging in price from $1.25 to $4.00 per acre. Situated along the line of their railway, for sale in tracts to suit purchasers. Oak timber of the best quality in large tracts from $1.25 to $4.00 per acre. There is also millions of acres of fine Goverment plue subject to homestead entry and preemption along the line of the M. & O. R. R. These land are situated in a strip about thirty miles wide, along the line of the Mobile and Ohio Railroad, from Northeastern Mississippi to Southern Alabama.

BUY NOW!

Why? Because the price for good pine is lower to-day than it ever will be agin. These Long Leaf Pine lands are accessible to water and are advancing with the increasing southern immigration faster than pine land ever did in Michigan. This is not wind, but a plain statement of Facts susceptible of proof. More than four million acres of Long Leaf Pine was purchased by Northern Capitalists from 1886 to 1889 principally by Michigan men—which has nearly doubled in value in that time.

Thousands of acres of cheap Grazing, Farming and Fruit Lands, values increasing more rapidly than any portion of the United States.

Situated in a fine, healthy climate—less than six weeks moderately cold weather and free from excessive heat, within easy access of all the large cities of the country, good water and plenty of timber. Why settle way out west on the treeless prairies, among the cyclones and blizzards, where the railroads dictate the price you shall pay for fuel and lumber and compel you to take starvation prices for your farm produce?

Settle where the rivers will always rival the railways and thus prevent excessive rates of freight on all products.

Freight rates an item of importance to every farmer and mill man.

Many navigable streams traverse the land grant of the Mobile & Ohio railroad.

The prairie lands of Eastern Mississppi—no finer agricultural lands in the world.

High Rolling Tablelands, destitute of timber, deep, alluvial soil, good water, and very healthy. These lands, before the war, found a ready sale at from $50 to $80 per acre; they can now be purchased at $2.50 to $10 per acre.

The great decline was caused by the freedom of the slaves. They are rapidly attracting the attention of northern capital, and will soon be brought back to their former price.

Clover and other tame grasses do well here. Good corn country, and all small grain does as well here as in more northern latitudes.

A man with a few hundred dollars will be given an equal chance with the largest capitalist. Our main object is to settle the country.

Correspondence is solicited from all classes of persons wanting any kind of land, whether it be one wanting forty acres for a homestead, or a capitalist wanting a hundred thousand acres of timber; we can furnish both without delay, and with the utmost satisfaction to all parties.

MOBILE AS A HEALTH RESORT.

Mobile is on a plain shut in by slight hills at her back, washed by Mobile river and bay at her front, and fanned by the tempered breezes of the Gulf stream. The diadem of this City of the Gulf is her pretty bay, looking out to the limitless sea.

The city itself, from its abundance of various trees; its beautiful gardens at all seasons in bloom and abounding in semi-tropical plants, its quiet and noiseless streets, and its broad avenues, is always captivating to the stranger. Then, to these, if we add the quiet hospitality, courtesy, and refinement of its people, it becomes a truly lovely one to the visitors.

Dr. William H. Anderson, one of the oldest and most esteemed physicians, of very extensive practice, Professor of Physiology in the Medical College of Alabama, in a pamphlet in relation to the health of the location, says:

"There are many chronic diseases that are positively benefitted by the balmy air that blows from this tropical sea. It has long been known that the iodine and bromine vapors, which are floating into the atmosphere of the Gulf of Mexico, are powerful tonics to the system. Although they exist there in almost infinitessimal quantities, still they are invigorating and have a healthful effect on the system. The fact, too, that this atmosphere is entirely free from malaria in any of its forms, gives to salt air in winter the tonic properties which we find in the mountain atmosphere in summer. I am aware that many parts of the southern country hold forth inducements to invalids from the colder latitudes, and thousands flock to Florida every winter. But these resorts, although furnishing the requisite temperature, cannot boast of that freedom from malaria for which the coast of the Mexican Gulf is justly noted. What is wanted by such invalids is a dry, sandy soil and a mild, southern sea breeze. These requisites are found in the city of Mobile and its vicinity to a greater extent than they can be found anywhere else, either in this country or on the shores of the Mediterranean

"For consumptive patients, however, exercise in the open air, in a location free from malaria, is all-important. The atmosphere of a city mansion with closed windows and doors is a positive poison that aggravates any disease. It is far better to live in a canvass tent, if the outer air is mild enough to allow it, than to remain shut up in a house. The blood wants free oxygen, and it cannot get it in a closed apartment. Now, I claim for Mobile and its vicinity this advantage, that the patient can be out in the open air nearly every day during the winter and spring season. If this open air, therefore, is mild and not poisoned with malaria, it fulfills all the indications necessary for consumptives. The very nature of the soil at and around Mobile is opposed to the generation of malaria."

Mobile is a delightful city of some forty thousand industrious, peaceful and contented people. It has good schools, fine churches, a public library, good theatre and the law faithfully administered. The principal points of interest in and about the city are the Barton Academy, the Medical College, the Spring Hill College, and Spring Hill, which can be reached by the new dummy line, the Custom house, the new Court house, the market, the gardens, the famous Bay Shell-road, Fort Morgan, the scene of Farragut's great naval battle, Spanish Fort and Blakely, the scene of the last battle of the civil war, etc.

Of the hotels, the oldest and most renowned is the Battle House. Its reputation is as extensive as the limits of this great country. Guests can expect the best service and a bill of fare unequalled anywhere in the United States.

Address all communications for Railroad Rates, Maps, Plats, or any information desired, to G. W. KIN, G.P. A. M. & O. R.R., Mobile, Ala.,

or M. P. COOK, T. PA. M. & O. R. R. Co., Flint, Mich.

Wanted—For Rent or Sale—Miscellaneous

WANTED—Situation as housekeeper or nurse. Eleven years' experience in one situation. No objection to travel. Address MISS MARY COLE, Negaunee. 19w1

HORSE OWNERS' ATTENTION—$500 reward for a bone spavin, splint or curb, that my Wonderful Spavin Remover will not take off in 24 hours without injury, or breaking the skin or blistering. Price $2 per bottle, prepaid. Address Dr. B. S. TRASK, Ontonagon. 19d2

WANTED—A competent nurse girl; must be a good laundress. Inquire of E. O. Stafford, Front street drug store. 3-18tf

WANTED—Competent nurse girl at Hotel Marquette. Apply at once. 3-18tf

HOUSE TO RENT—All modern improvements. Inquire at the premises, No. 718 N. Front st. 3-18tf

CUT FLOWERS—Orders taken for flowers and funereal designs
MRS C. H. V. CAVIS,
3-14tf Washington st.

MASONS AND CARPENTERS WANTED—at Hinsdale Ill. For Particulars see
3-13tf CHAS. DAMP 415 Spruce st.

WANTED—Two first-class coat makers.
3-12tf WILKINS & HOLDEN.

FOR SALE—One new milch Jersey cow; 3 years old. Inquire of
3-11tf MICHAEL HENNESEY.

WANTED—A good Scandinavian Salesman experienced in clothing. Good pay to right man. KASSEL OSHINSKY,
3-7tf Marquette.

WANTED—Young men and women in the Short Hand department of the Upper Peninsula Business College. Positions guaranteed. See "ad" on last page. 2-27tf.

WANTED—Teams to haul logs. Inquire at Hager & Johnason's. 27-tf

HOTEL BRUNSWICK FOR SALE CHEAP Long time, small payment down, if sold before March 31st, next. Inquire of
SMITH MOORE,
or F. M. MOORE. 2-2tf

WANTED—Agents for Denver State Lottery. Tickets 50c. Address A. C. Ross & Co., Denver, Colo. 2-19w10

NO 1 and XXX shingles, well seasoned, for sale cheap. F. B. SPEAR.
[2-1-tf]

WANTED—Agents to solicit orders for subscription books, albums and home-furnishing goods on instalments. Address T. F. FOLLIS, Room 18, Harlow Block, Marquette, Mich. [1-7tf]

STANTON ROWELL, Guitar and Banjo Soloist and Instructor, Room 16 Harlow Block, Marquette. For terms, etc., call on G. N. Conklin, Jeweler. 10-31tf

FOR SALE CHEAP—Exploring outfit consisting of boiler, engine, hoisting drum, 2 pumps, diamond drill, with 200 feet of drill rods.
12-18tf F. B. SPEAR.

GEO. L. JOHNSON, Teacher of Piano, Organ, Vocal Culture, Harmony, &c. For terms, address Conklin's Jewelry Store. 12-13tf

FOR RENT—The fine new house formerly occupied by Judge Grant. Well built, double boarded, double papered, perfectly warm, new Boyington furnace and all modern improvements; or will sell cheap. J. B. SWEATT,
11-5tf Sault Ste. Marie, Mich.

MUSIC.—Geo. W. Hughes, teacher of violin, guitar, banjo and cornet. Orchestra for all occasions. Pianos carefully tuned. Room 14, Harlow block. 10-22tf

STORAGE at 119 W. Superior street.
10-4tf

DON'T BUY A STOVE until you see those at the Second Hand Store. 10-4tf

DRY STORAGE for household furniture at 119 W. Superior street. 10-4tf

TYPE WRITERS' SUPPLIES. TYPE WRITING work promptly and neatly done.
MISS N. LEHNEN,
6-19tf At Peter White's Insurance office.

FOR RENT—Fine store and offices on one of the principal business streets of Marquette, building entirely new and fitted with all conveniences, and fireproof. Store 30x80; location especially suitable for dry goods, clothing, merchant tailoring or general store. Inquire for terms of FRANK GREENWALD,
11-14-tf 115 Washington St.

$75 to $250 A MONTH can be made working for us. Persons preferred who can furnish a horse and give their whole time to the business. Spare moments may be profitably employed also. A few vacancies in towns and cities. B. F. JOHNSON & CO., 1009 Main st., Richmond, Va. 3-11f-sat

WANTED—Reliable local and traveling sales men. Positions permanent. Special inducements now; fast-selling novelties. Don' delay. Salary from start. BROWN BROS. Nurserymen, Chicago, Ill. 2-1-m5eod.

WANTED—An active man on Liberal Salary to permanently represent an Association incorporated to supply, at co-operative prices, general merchandise and all kind of articles for home and family use, in each small city, town, village and rural district. Empire Co-operative Association (Lock Box 1767), N. Y. 2-1-m

COAL—On and after this date coal will be sold for cash and at the following prices:

	Ton.	½ ton.	¼ ton.
Hardcoal	$7 00	$3 70	$1 90
Soft coal	5 00	2 70	1 50

5-14-tf JAS. PICKANDS & CO.

LATH—No. 1 Lath, $1.50 per M by carload lots, or delivered in any part of city in lots not less than 5 M.
6-18tf GEORGE L. BURTIS

COAL AND WOOD—On and after this date coal and wood will be sold for cash and at the following prices:

	Ton	½ ton	¼ ton
Hard coal	$7 00	$3 70	$1 90
Soft coal	5 00	2 70	1 50
16-in Green Wood, per cord			$1 75
4-foot " "			4 00
4-foot Dry Norway, per cord			3 50
16-in Dry Hardwood, per cord			2 00
4-foot Dry Hardwood, per cord			5 00

F. B. SPEAR.

Notice to Base Ball Clubs.

The meeting of the Upper Peninsula Base Ball League will be called promptly at 3 o'clock p. m. Thursday, March 20th at the Nelson house, Ishpeming.
J. P. MASON, President.

H. L. COOPER,
PAINTER and DECORATOR.
A Full Line of Latest Styles of Wall Paper and Artists' Materials.
New Spring Stock of Papers on Hand.
TELEPHONE CONNECTION.
417 North Third Street, Marquette
[3-15-tf]

A. M. YORK,

Veterinary -:- Surgeon,
600 Front St., MARQUETTE, MICH.
Telephone connection in office.
N. B.—Visits Ishpeming Mondays, Wednesdays and Fridays at Hodgkins' stable.
Negaunee Monday and Friday afternoon.

Dr. BULL'S COUGH SYRUP
THE PEOPLE'S REMEDY. PRICE 25¢
Salvation Oil "Kills all Pain." Try it! Only 25 c.

Drilling the Supernumeraries.

"That's Larry McCarthy, our stage manager; he goes ahead of the show to drill the 'supers.' Ours is a great 'super' piece. We use about one hundred of them in big cities." There were about one hundred men on the stage. A friend asked where thay all came from. "Don't know," he said. "Most of 'em stuck on the stage, I guess. They only get a quarter a night, and don't get that if the captain of the 'supers' can stand 'em off. Watch 'em now."

"Now," said the active McCarthy to his cohorts, "all who are 'exiles' will please walk over to this side of the stage." He was as polite as a dancing master to this rabble, and every one walked over. They were evidently all "exiles." This general movement surprised McCarthy. "Why, where are the Russian officers?" he asked. Then four shamefaced "exiles" left the ranks and came forward. "We forgot we wuz Rooshan officers," said one, apologetically, as he touched his cap. "And where are those 'dress suit' men?" demanded McCarthy. Four more left the ranks. This quartet was told to stand aside with the "Russian officers." The eight looked like safe blowers. "Now," said McCarthy, blithely, "I'm Mr. Delmore. He makes this speech." Then he rattled off a red flannel tirade, after which he said: "You 'exiles' must say, 'And we fight!'" The "exiles" said it. One of them has a tenor voice, and the other "exiles" gave him the laugh. It was hard work for McCarthy. Over and over again he told them what to do, and over and over again they failed to do it. He was patient and polite. The "supers" liked him for this, and they tried to do what he told them, but it was not in them.

Finally McCarthy gave up the "exiles" as a bad job and called the "dressed suit" men to the front. They came. Then he said: "Now, ladies," and a bevy of young girls in checked ulsters made their appearance. "Give your arms to the 'dress coat' men and march around this way. Be sure and bow as you pass me. I am Mr. Delmore." The "dress suit" men held their arms by their sides, and the young ladies hooked on as best they could. They walked around and bowed. McCarthy looked pained. "Don't bow as though you were going to fall down a trap," he said, reprovingly. "I'm a nobleman and you must bow nicely." They made several laps and bowed until the stage manager appeared pleased. Then he made the Russian officers go through their paces. After this he let them all go for the day. They had been at it for four hours and for no money.—Chicago Herald.

New Support for Masts.

A retired sailorman, who had read an article about the need of a new rig for schooners, told a reporter that if shipbuilders would get rid of their old ideas about supporting and staying the masts of ships, and particularly schooners, the problem of making the tall spars of 1,600 ton schooners secure would be easily solved. The theory of using rope shrouds of any sort is, he says, altogether wrong. A steel or any sort of rope shroud, when set up taut so as to bring a strain on the masthead, may have some tendency to keep the head of the mast from bending away from that side of the deck, but to counterbalance such benefit as this may give to the mast it puts another sort of a strain on the spar that easily accounts for the dismasting of these great vessels.

This strain is precisely the strain which the cord puts on a bow—it serves to buckle the mast. A careful examination of the details of the dismasting of the big schooners show that in almost every instance the spar was buckled like a bow. It commonly breaks twenty or thirty feet above deck. How could it be otherwise when the strain of the rigging pulls the head of the mast toward the heel while the wind pressing against the sail bends the middle of the mast out bow fashion?

The remedy for this condition of affairs is found in supporting the masts by stiff steel web shores instead of by rope shrouds. The difference in the sort of support thus given must be apparent at once. It is as if a pair of shears was rigged to support the mast. No mast thus supported could buckle, for there would be no tendency to buckle.—New York Sun.

Cutting Off Money for Use.

A tall, black whiskered man was leaning over the desk at the Continental hotel, conversing with several friends. Pulling a plethoric wallet from his breast pocket, he took therefrom a long sheet of five dollar bills, just as they came from the treasury department. His friend inquired what they were. "Only advertisements," was the reply. "They're given away now with tea, instead of the usual chromos." By this time there was quite a crowd around the black whiskered man, eagerly examining the bills. Some thought they were genuine bills, while others, who had never seen bills in this shape before, as there was nearly a yard of them, really thought they were advertisements, and would not have bought the whole lot for five cents.

"You're all just like the fellow out in St. Louis. He was a clerk in a store, and when I had made a purchase I asked him for a pair of shears and proceeded to cut off a bill. You should have seen the man's eyes. They stood out so that you could have knocked them off with a stick. The outcome of the matter was that he refused to take them. Just at that minute the proprietor came from the office, and, seeing the status of the case, discharged the man, but after I had explained the case we all had a good laugh.

"Why do I carry them in that way? I guess—well—I suppose to have a little fun; that's all. I have a friend, a cashier in a bank, and he lets me have them.—Philadelphia Inquirer.

Starving Teachers in Spain.

In no country is the condition of the common school teachers so deplorable as in Spain. Most of them, in consequence of the extreme irregularity with which they are paid, are literally starving and dying of want. The local authorities in different communities have withheld, it is estimated, about 75,000,000 piasters from the hard earned salaries of their school teachers. The hungry teachers at last decided to send a telegram to the governor, imploring him to interest himself in their unendurable condition, but they could not collect money enough to pay for a properly worded message, and were obliged to omit the words "your excellency" in a connection where they are generally used. In answer the governor's secretary telegraphed that "the governor does not intend to pay attention to a disrespectful address." And thus the teachers everywhere remain in distress, and have nobody to look to for sympathy and aid.—London Standard.

Cruel Punishment.

The Egyptian monuments show very clearly what the sufferings of the Israelites in Egypt were. Egypt was the home of the stick, the bastinado. For some crimes a thousand blows were given. Yet old authorities say that "an Egyptian blushes if he cannot show numerous marks on his body that evince his endeavors to evade his duties." The bastinado was inflicted on both sexes. In the Beni Hassan tombs a man is represented held down on his face by two figures, another holding his heels, while an official beats him on his naked back with a stick. In the same tombs we see a woman bastinadoed on her back. Women usually sat.—Cor. New York Herald.

A Curious Endorsement.

The Manistique Sunday Sun gives an apparently prominent citizen of that place the following endorsement:

"Ruffian" O'Brien is very much worked up over a statement which is said to have been uttered by a fellow convict at the time of "Ruffian's" late sojourn at Marquette, to the effect that he had known Mr. O'Brien for many a year, and never knew him to do a winter's work. At "Ruffian's" request we wish to correct this false statement and assert that Mr O'Brien is an honest, industrious, moral young man, of sober habits.

It may be explained that Mr. O'Brien recently sojourned at Warden Tompkin's elegant summer and winter hotel for sixty days for disorderly conduct against the peace and dignity of the people of Michigan and contrary to the statute made and provided.

Not Paralysis.

P. J. Delf explains that his father, Mr. Arthur Delf, is not suffering from paralysis, as stated in yesterday's MINING JOURNAL, but is only confined to his house by a severe cold. The MINING JOURNAL received its information from one of Mr. Delf's employes, and supposed it to be authentic. Mr. Delf's many friends will be glad to hear that his ailment is not of the serious nature supposed.

TALK OF THE TOWN

Sonne.

Work has been resumed on the interior of the new Mathews residence.

It is understood that H. B. Swain, who has recently sold his house here, will remove to Dakota next May.

The straits steamer St. Ignace is now in dry dock and will probably be ready for work again early next week.

Sheriff Therian, of Mackinac county, yesterday brought up a new member for the distinguished colony at the branch prison.

Antoine Manthei is passing the cigars around among his friends, because there's another young butcher at his house.

Every citizen desirous of advancing Marquette and at the same time of enhancing the value of his own property should be sure to vote for the electric light bonds.

The Musical Association held a well attended rehearsal last night. The chorus is progressing rapidly under the skilful direction of Prof. Johnson.

James Dwyer is moving out of his house on the opera house site. The building has been sold and will be moved out upon West Washington street.

Guy Gillett, a youth who has earned a good deal of unpleasant notority in the last year or two, undertook to clean out the Upper Peninsula Business college yesterday and was forcibly ejected from the building by Principal Glenn after a lively scuffle.

Mrs. Stephen DeHart, formerly a resident of this city, died, aged 87 years, on Tuesday, March 11th, at the home of her daughter, Mrs. B. F. Childs, in Arkansas City, Kansas. The remains were taken to Boonton, N. J., for interment.

From Nick Barth's radiant visage yesterday afternoon his friends and acquaintances all jumped to the conclusion that his Crystal Falls mine had struck Bessemer ore. It wasn't that—but a boy, born yesterday. Just missed being an Irishman by one day you see.

Many persons who read the MINING JOURNAL's editorial comments in yesterday's issue, failing to read the letter referred to, were led to infer that Judge Charles R. Brown, of Marquette, was the author of the letter, whereas it was written by Judge B. J. Brown, of Menominee.

Twelve young people will appear in a singing and declamatory contest for silver medals at Knights of Pythias hall to-morrow evening. The affair is under the auspices of the local branch of the Woman's Christian Temperance Union, which presents the medals. Admission is free and all friends of the Union are cordially invited to attend.

One of the Brush dynamos got out of order last night, making it necessary to shut off the midnight circuit of street lamps Such accidents are likely to occur with all machinery, especially when new, and the difficulty will probably be remedied to-day. Otherwise the plant never worked better than it did last night.

PERSONAL MOVEMENTS.

John Quincy Adams was in the city yesterday.

D. W. C. Gooding went to Iron Mountain yesterday.

Sheriff Adams returned from Traverse City yesterday.

D. W. Powell has returned from his trip to North Corolina.

Postmaster Stephenson, of Escanaba, was in the city yesterday.

C. H. N. Cavis, consulting engineer of the South Shors road, went to St. Paul yesterday.

Miss Amy Delf has been spending a few days at home, but expects to return to her homestead near Michigamme to-morrow.

Ed. C. Anthony, of Negaunee, started for the G. A. R. encampment at Owosso yesterday, but finding the straits impassible concluded to spend the time in Marquette.

C. C. VAN IDERSTINE,
General Contractor and Builder.
Fine Residences a Specialty.
Cor. Spruce and Prospect Sts.,
MARQUETTE
[3-3y1]

Sale of Stock.

OFFICE OF THE DEXTER CONSOLIDATED MINING COMPANY.
February 24, 1890.

Default having been made in the payment of assessments on stock of said company issued to Thomas McKeown for assessments of 25 cents each levied August 22nd, due October 1st, and October 28th, due November 1, 1889, as follows: Certificate 42, 100 shares, $50.00; certificate 47, 100 shares, $50.00, with interest from date of maturity and cost of publication, I shall sell said shares at public auction to the highest bidder at the office of said company, room 35, No. 70 Griswold street, Detroit, Michigan, on Saturday, March 29, 1890, at 2 o'clock P. M. By order of the board. EDWARD A. GOTT
2-26-4t-wed Treasurer.

INSPECTION

THE SPLENDID SELECTION MADE By

METZ

ARE NOW READY FOR

INSPECTION

DUQUETTE & METZ, the One-Price Clothiers.

COR. FRONT & SPRING STS.

The Best Gift to Man.

The best gift that can be conferred upon a man is the treasure that cannot be purchased, because it is not a marketable commodity—a loyal and loving wife. She is ever by a man's side to pilot him among and through the shoals and rocks that beset life's critical journey. She is ever willing to sacrifice her own comfort. She is ever ready to cheer and encourage. She is always anxious to let in sunshine and happiness. She is constantly planning to save his resources and subserve his comfort. In fact, there is no limit to what she can do and will do if she is given the opportunity. Beside her all possessions pale into insignificance. Money cannot bring the joy that a loving wife can bring. Ambition cannot satisfy the highest demands of the nature so thoroughly as a loyal wife. Fame and honor are gewgews, empty baubles, when placed side by side with the substantial comforts that cluster around the happy fireside. Who make the happy firesides? Can men make them? No; because a man is in no sense a home maker. He is below the birds of the air in this respect. Only a woman, an affectionate and true woman, can complete man's life and make him truly happy.—Master Geoffrey in Detroit Free Press.

Little Eighteenth Century Wonders.

The deft fingered artist flourished just the same 150 years ago as he does today. Crotty, a London shop keeper of 1745, fashioned a tea table, tea board, a dozen cups and saucers, sugar dish, slop basin, bottle, funnel, fifteen drinking glasses, five bowls, ten rummels, a pestal and mortar and a set of ninepins, so minute that they were all kept in a filbert shell. They were all made of polished ivory, and so small that they could not be seen without a microscope. A rival named Boverick put on exhibition a cherry stone from which he took a table, twelve chairs, dishes of all kinds and six ladies and six gentlemen dressed so that they could be distinguished the one from the other by aid of a strong glass.—St. Louis Republic.

Mileage Books

On the Milwaukee & Northern railroad are good on the Chicago, Milwaukee & St. Paul, Wisconsin Central, Green Bay Winona & St. Paul, Minneapolis, St. Paul & Sault Ste. Marie and Atlantic, St. Paul & Duluth railroads, and their 1,000-mile books are good between Negaunee and Michigamme. These can be secured of any agent on the line of the road or of E. P. Wilbur, T. P. A., Marquette, Mich. 12-3tf

A Few Things to be Remembered.

That T. F. Follis is located at room 18, Harlow block, Marquette, Mich.

That he is the leading installment dealer in the upper peninsula. That he carries the most elegant line of family bibles in the state of Michigan. That his line of subscription books is well worth an inspection. That his variety of photo albums is unsurpassed. That his place is headquarters for Smyrna rugs, lace curtains, clocks and other home furnishing specialties.

That he considers it no trouble to show goods.

That he deals honestly. That he solicits your patronage. Give him a trial. (1-7tf)

F. H. W BAILEY, Taxidermist
BIRDS and ANIMALS mounted to order.
Deer Heads a specialty. MARQUETTE, Mich

HAGER & JOHNASON,
Undertakers
Calls Attended To Day Or Night.
Night call (Telephone) G. W. Hager's Residence.

Beware of Imitations, there is Only One
TANSILL'S PUNCH 5¢

Highest of all in Leavening Power.—U. S. Gov't Report, Aug. 17, 1889.
Royal Baking Powder
ABSOLUTELY PURE

FURNITURE!
Now is the Time to Buy,
For I Can Sell it Cheap.
Having bought out Jno. F. Mack, Jr., and intending to continue in the business, I would like every one to call and see my stock and prices.
WM. J. VAN KLEECK,
153 Washington St., - - Marquette, Mich.

REMINGTON.
This is the Remington, which was designed
By YOST and others together combined.
It works very well, but the lines get askew,
Has troublesome ribbon and shift keys too.

CALIGRAPH

This is the "Caligraph," YOST next designed,
An improvement by him on all of its kind.
But still it needs tinkerin' to keep its lines straight,
And the keys, as arranged, bewilder one's pate.

SWIFT AND STILL.
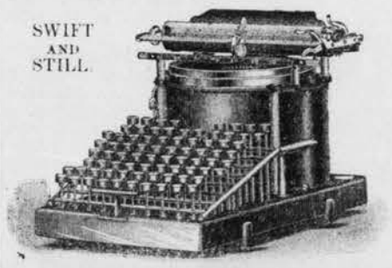
ELEGANT WORK
PORTABLE.
YOST
DURABLE.
SOFT TOUCH.
This is the "YOST", by the same man designed;
The latest and best of typewriter kind.
No Ribbon. No Shift Keys. Steel type print direct.
Alignment is perfect and keyboard correct.

THE YOST WRITING MACHINE
Performs Every Function of a Perfect Writing Machine in the Neatest and Swiftest Manner. Easiest to Learn and Use.
GEO. P. BROWN,
NEW BANK BLOCK. AGENT FOR UPPER MICHIGAN.
MARQUETTE, MICH.

FRED P. TILLSON,

Drugs, Stationery, Etc.,

301 N. MAIN ST., : ISHPEMING, MICH.

WALL PAPER

is an important item in the comfort snd appearance of a home. Good wall paper, with artistically-combined border, renders any room attractive. Poor paper spoils the appearance of the best room. We have what is undoubtedly the largest line of wall paper ever brought to this peninsula. It is all new, clean and attractive. Prices to suit all purses, but the value of every roll of paper is guaranteed. We have frfezes to correspond with the paper for the walls. We also carry a large line of ROOM MOULDINGS, the celebrated Sherwin-Williams paints, etc. If you live out of town send for samples of wall paper, giving an idea of about what is wanted.

IT WILL PAY YOU !

C. J. BYRNS,

Dealer in Lumber, Timber, Shingles, Lath

Pickets, Flooring, Ceiling, Siding, Mouldings; and carry a large stock of Doors and Glazed Sash, Lime, Plaster, Cement, Stucco, Brick and Plastering Hair.

Office and Yard 214 Bank St., formerly occupied by Deer Lake Co.

Telephone Connection. Customers treated with courtesy, and prompt attention given to orders

ARTHUR UDDENBERG.

Analytical Chemist and Assayer

(Late Manager of Wright's Laboratory)

Office in Sellwood Block, Ishpeming, Michigan.

Analyses of iron ores and all kinds of minerals a specialty. Also analyses of slags, gases and water. Quick returns and accurate results guaranteed

References and terms made known on application. 4-13-y1

To the Public !

When you come to Ishpeming, or if you live here, do not fail to visit **Wennbergs's Restaurant** if you feel hungry. I keed the best delicacies of the season, besides all kinds of meats, relishes and temperance drinks, etc., at all hours. The best brands of cigars an Tobaccos. JOHN WENNBURG.

URBAN HO USE,

(Formerly American Hotel.)

JOHN L. BOHN, Manager,

Ishpeming, - - - Michigan.

RATES, $2.00 PER DAY.

☞ Large sample rooms, heated and lighted or commercial travelers. 116-tf-eod

Republic Hotel,

THOS. O'BRIEN, Prop'r,

Late of Cleveland House, Marquette.

The best accommodations for the traveling public. Good bar in connection.

C. T. HAMPTON,

Hard and Soft Coal

HAY, GRAIN, FEED, ETC.

-:- Pillsbury's Flour -:-

LIME, CEMENT, PLASTER PARIS, FIRE CLAY and BRICK.

First Street, : ISHPEMING

Commercial Hotel,

ISHPEMING, MICH.

Joseph Schilling, Proprietor.

Best accommodations for Transients and Boarders. 3-2611

HOTEL BRUNSWICK

DAN SULLIVAN, Proprietor,

MARQUETTE, MICH.

Gold & Iron Stocks

FOR SALE.

Michigan Gold Stock,
Ropes Gold Stock
Grayling Gold Stock.

Also have stocks of VERMILION, MARQUETTE and GOGEBIC DISTRICTS.

C. D. BLANCHARD,

12-24tf Bending Block, Marquette, Mich.

WILSON & MOORE,

GENERAL

Contractors : and : Builders.

Estimates given for all classes of Buildings in any part of the Peninsula.

Office, Beading Block, Marquette.

Telephone Connection.

Dr. Le Duc's Periodical Pills.

This great French remedy acts directly upon the generative organs and positively cures suppression of the menses (from whatever cause) and all periodical troubles peculiar to women. A safe, reliable remedy, warranted to excite menstruation. Should not be used during pregnancy. Full directions accompanying each box. $2 a box. Robert Stevenson & Co., wholesale agents, Chicago. The genuine article supplied at Marby H. H. Stafford & Son. 5-8-1yr

This Cold Snap

Will soon be over and you will be looking for

SPRING GOODS

T. F. DONAHOE

Is getting them in by the carload and it will be well for you to make your selections early before the stock becomes depleted.

Prices lower than ever.

T. F. DONAHOE,

Ishpeming, Mich.

RATTLE, NYE & MINTZ,

Analytical Chemists.

Quick returns and accurate results guaranteed.

Heineman Block, 213 Sout Main street,

ISHPEMING.

Ishpeming : National : Bank.

Designated U. S. Depository.

Capital and Surplus, $135 000.

C. H. HALL, President.

C. MERRYWEATHER, Vice Pres.

A. B. MINER, Cashier.

Transacts a General Banking Business

DIRECTORS.

C. H. Hall, Jos. Sellwood, Sam'l L. Mitchell, F. P. Mills, T. F. Donahoe, C. Merryweather, Edward R. Hall. 1-25

25 CENTS

will buy a large pail of

"SCOURINE"

made only at the

ISHPEMING

STEAM LAUNDRY

Will go as far as $2.00 worth of ordinary soap.

Best thing in the world for washing kitchen, store and barroom floors, and for all household purposes where soap is used.

Mail orders will receive prompt attention.

ISHPEMING STEAM LAUNDRY.

☞ Telephone in connection.

C. P. SODERGREN,

Agent for the Celebrated

Pabst Beer!

Made by the PABST BREWING COMPANY, MILWAUKEE.

This beer is acknowledged to be the Best, and can be obtained either in Kegs or Bottles at the Local Agency, at the Corner of First street and Cleveland avenue. 1-3m6

OLE WALSETH,

Cor. Pearl and Second St., Ishpeming, Manufacurers of fine

Cutters and Sleighs,

TRUCK WAGONS, ETC.

Agents for the celebrated Lansing Wagons and Sleighs. A fine stock of Cutters and Sleigh now on exhibition at the shops. Inquiries by mail promptly answered. 10-8

MICHIGAN Gold Stock!

BOUGHT and SOLD.

We buy and sell all Lake Superior iron and gold stocks that are on the market.

FOR SALE!

500 Ropes (gold)
2,000 Korten (gold)
500 Grayling (gold)
500 Superior (gold)
500 Gold Lake (gold)
300 East Jackson (iron)
And many others.

Correspondence solicited.

HORACE J. STEVENS,

Peninsula Bank Building.

(ROOM 6.)

ISHPEMING, - MICH.

THE GENUINE

ALFRED DOLGE

FELT SHOES

ARE SOLD BY

CHAS. L. SHELDON

Ishpeming, Mich.

The imitation Felt Shoes are sold at nearly every grocery store in Marquette county. Some get fooled on the cheap shoes once, but a shrewd buyer can see the difference at a glance.

E. E. GRIP & CO.

Contractors and Builders,

ISHPEMING, MICH.

Plans, Specifications and Estimates furnished for any class of building. 12-3tf

JOSEPH J. VOELKER,

Agent for Miller's Celebrated

MILWAUKEE LAGER BEER

Also agent for the Anheuser-Busch Budweiser Bottled Beer.

☞ All orders will be promptly and carefully filled.

ISHPEMING, [5-22tf] MICHIGAN

ISHPEMING IN BRIEF.

There is much complaint, and deservedly so, that the sidewalks on many of the business streets are in very bad shape. Many of them are dangerous, and property owners of the city should see that they are all made safe to pass over.

Mrs. George Voelker is seriously sick.

The ball given on St. Patrick's day was well attended, and heartily enjoyed by all present.

More building is to be done at the Winthrop location this spring and summer than for the past four or five years.

The adjourned meeting of those interested in organizing a first-class base ball club here will be held at the Nelson House at 2 o'clock to-morrow afternoon. The committee of five appointed to draw up a constitution and by-laws will report to-morrow, and a representative will be elected to represent the Ishpeming club at the Upper Peninsula Amateur League meeting, which will take place at the Nelson House tomorrow evening.

The lumbermen already in town from the camps have not created much disturbance, though there may be more to be said about the matter when a thousand men from the woods, in place of a hundred, are in town.

The members of the fire department who have their headquarters at the fire engine house on First street are as proud as a boy with his first pair of boots over the handsome meeting place that they will have as soon as the hall is fitted up. There is only one bitter drop in their cup, and that is the failure of the hook and ladder truck to arrive when expected.

The goods at the Union Shoe Co.'s store are being packed, preparatory to removal to some other city.

PERSONAL.

Ed. Emmons left the city Tuesday evening for Ironwood. Mr. Carl Erickson will follow on Saturday and the two will open a large hardware store at Ironwood before April 1st. May success crown their efforts.

Joseph Kirkpatrick, of Palmer, was in town on business Tuesday.

Furnished Rooms To Rent.

Parties desiring comfortable, warm, furnished rooms can be accommodated, and will receive full information by calling at Jaedecke Bros.' cigar store.

For Milwaukee,

Take the Milwaukee & Northern railroad.

MINE TIMBER.

Our new mill at Dexter, Mich., is now in running order and we are prepared to fill all orders for mine timbers promptly and can guarantee satisfaction to all purchasers as to quality and price. Telephone at mill, postoffice address Ishpeming, Mich. WM. WALTON & CO. 3-10-tf.

Dissolution of Copartnership.

Notice is hereby given that the copartnership heretofore existing between Jacob Gottliebson and Marcus Levin is this day dissolved by mutual consent. Mr. Marcus Levin retires from the business and Mr. Jacob Gottliebson assumes all liabilities and collects all debts.

JACOB GOTTLIEBSON.
MARCUS LEVIN.

Michigamme, Mich., Feb. 24, 1890.

The firm continuing the business will be style J Gottliebson & Co. 2-27m1d

D. McCARTY,

100 N. Main St., Ishpeming,

Has just returned from Chicago with an assortment of goods suitable for the season.

---The CORRECT THING---

In GENT'S HATS at Prices to Suit the Buyer. All the

NOVELTIES IN GENT'S NECKWEAR

The Finest Assortment in the City.

NOVELTIES FOR THE LADIES !!

Everything New. Call and see the NEW GOODS.

D. McCARTY,

100 North Main St.

A. CROLL,

Gylling Building, Main Street,

ISHPEMING, - MICH.

Watchmaking, repairing, etc., promptly and properly done. Good line of clocks, watches, etc., at bottom prices. [3-11m6]

80 Acres Fine Improved Land

FOR SALE AT A BARGAIN.

This is a choice piece of land, in Huron County, Mich. that was taken on a mortgage, and is offered at $1,000 under value. Price $2,500, easy terms. Address the owner,

H. B. POWELL, Woodstock, Vermont. [2-24m1]

THE CHICAGO MILWAUKEE AND ST. PAUL RAILWAY CO.

Fast Mail Line with Electric Lighted and Steam Heated, Vestibuled Trains between Chicago, Milwaukee, St. Paul and Minneapolis.

Trans-Continental Route with Electric Lighted and Steam Heated Vestibuled Trains between Chicago, Council Bluffs, Omaha or St. Paul and the Pacific Coast.

Great National Route between Chicago, Kansas City and St. Joseph, Mo.

5700 Miles of Road reaching all principal points in Illinois, Wisconsin, Minnesota, Iowa, Missouri, South Dakota and North Dakota.

For maps, time tables, rates of passage and freight, etc., apply to the nearest station agent of the Chicago, Milwaukee & St. Paul Railway, or to any Railroad Agent anywhere in the world.

ROSWELL MILLER, General Manager. A. V. H. CARPENTER, Gen'l Pass. and Tkt. Agt

☞ For information in reference to Lands and Towns owned by the Chicago, Milwaukee & St. Paul Railway Company, write to H. G Haugen, Land Commissioner, Milwaukee Wis.

HOW THE MOON CAME DOWN

THE LEGEND OF THE ORIGIN OF LAKE CONWAY, FLORIDA.

Old Yahoo and His Consuming Fires—Fair Chita Sends Her Quenching Rains—A Conflict Between the Sun God and the Moon Queen.

I have the facts about my lake from the Indians who still lingered about its basin when I came to live by it, twenty years ago. I dislike the feats of imaginative writers, who, to show their skill or learning, patch up a few facts of observation to make a romantic story, when the plain, unvarnished facts are very well known to them if they had the honesty to confess, as I do now.

In the dark before the morn, ere the bison bull was calved, there lived hard by this hill on which the lake now lies a crusty, covetous old Yahoo. Not the Yahoo of Surfle story, but that Wahoo, meaning holy, which gives a name to the Great Swamp, near the scene of Dades massacre, Christmas eve of fifty odd years ago.

The Yahoo lived in the old, old times of the Behemoth mammoth mastodon, whose great bones are still found imbedded in the marl of Peace creek, close by. He was bitterly religious, and worshiped the great fiery god, or Sun God, and kept his great herds of elephants, buffaloes and other thick hided monsters feeding on all the hills and valleys of the land. In order to keep them he kept burning off—burning off the grass and shrubs—so that they could have the sweet, young shoots. The smell of all this scouring and burning went up into the nose of the Sun God, and he liked it, and shone on the old Yahoo prosperously.

But it was wretched for the land and his neighbors; for either the great beasts would come tramping over their corn and pumpkins, or the wretched fires would destroy all they had, even the thatched huts of Palmetto; and the poor people were starving.

But there was one who disliked and resented it, for, though there was no pretty moon on the earth in those days, still she had her home in the sky like the sun god, and the people looked up to her a great deal, and offered her fruits and flowers. Of course the burning off stopped all that and the smoky kitchen, right under her front parlor window, vexed the Moon Queen constantly. At last, out of patience, she sent a shower and put the fire out.

The Yahoo was astonished, for there had never been such a thing as rain before, as if he had seen his cows turn upside down and walk up the sky, like flies. But he was too vain and bigoty to think it was meant for him and went roaring his prayers and building more fires than ever. This nettled the Fair Chita, as the Indians called her, and she sent the winds, her messengers, from the Dog Star to the Dipper, and gathered up all the clouds over the wide world and emptied their pitchers on the Yahoo's ground, rinsing out like a grand washday in heaven.

The floods came, and the hungry sea crying to swallow up the shore, and the waters rose over the bottoms, over the hills and over the heads of rivers in the mountains, and all the great brutes were drowned. This happened, said Chipco, the old chief of the Seminoles, who died a few years ago, aged 98, counting on his fingers, "nine ages," or centuries ago.

"Come," cried the Sun God, shivering in the cold after the floods; "who upset the water pot?"

But the clouds hurried out of his way, and the stars skipped off to hide in the night, even to this day.

"Come!" he roared louder than ever, "who put the fires out?"

"I did," said the Moon Queen. "Yahoo was burning the world up."

"What else was it made for?" roared the king. "But I'll send you to put it in again." He caught her by the heels and sent her spinning like a new silver dollar down, down, down till her head and shoulders struck through the Great Beaver dam.

But Serope, the great beaver hunter, saw her and pulled her out, and she rinsed off in fresh water, and said, "Now, what you want you shall have; speak!"

"Always to be young and hunt beavers," said Serope, "in my lake here."

"Good," said the queen. "When age comes with its rheumatism, at midsummer moonrise, put your body in the moon hole and leave it to soak till moonset. Take it and set it against a tree to dry, and when it is right crisp it will split open down the spine and you may step out, brand new, like a chestnut from a burr."

"All right," said Serope, "and you, madam?"

"Oh! I am glad I came. It's too cold spending the nights up north, and I'll stop and winter in Florida."

Now it is all true, and any one that looks at the proper hour can see the moon in the water as well as in the sky, just as she promised.

This may not be altogether credible, but after all it is about as likely as anything science tells of her ladyship's humors, and has the advantage of herself as a present witness.

As for Serope, I am inclined to think he got tired beaver hunting, and as the moon hole was very comfortable he crept into it and drew the lake water over him like a blanket. Rather selfish to cork up the famous fountain of life in Florida; but it explains the loss of it to poor Ponce de Leon as well as that pine stub story of mine.

The year has been fruitful and bountiful. The rainy season was very abundant, the moisture painting the skies in that splendor of transparent color which is one of the peculiar beauties of the climate; and the latter season, though injurious to truck gardeners, has been full of placid beauty. Sweet and fresh as the morning is, there is a quiet loveliness in the nightfall of these dry, bright days of delicious color and calm. The dewfall, which clothes the morning in white, conserves the odor of resin and ambergris in the air.

The broad mellow belts melt into cool grays, and, as the shadow darkens, the broad bands of the zodiacal light are strong enough to cast a faint shadow, like a deceptive young moon. In that ghostly radiance, the condensing dewfall lies in these wifts and veils of snow white vapor. The air is sweet with burgeon of the spring mixed with the dry spice of the dead summer past among its crisp leaves. The soft incessant wash of the water, the east wind that blows all night from the Atlantic, make a lullaby as musical, as subduing, filling the drowsy ear with repetitions of the beautiful world outside, as if

In the still night,
The lulling water, and the whispering breeze
Come, with the echoes of an old delight,
From the still vexed Bermoothes.

So sweet my rest,
In sleep, I hear the water's low refrain;
A mocking bird pipes softly in his nest,
And all is still again.

But, out of doors,
A web of pearl, I know the moonlight wove,
To lie all night, upon the mellow floors,
Within my orange grove.

So, when I die,
And Earth, together wish its vague unease,
Remote and starlike in the west shall lie,
A still vexed Bermoothes.

May such a wind,
Sweet-lipped with feeding upon orange flowers,
Some murmurs bring—for all the sins these sinned—
Of this old world of ours.

—Will Wallace Harney in Boston Courier.

A MEMORY.

My heart is far away to-night
Beyond the blue of the southern seas,
Where the world lies wrapped in mystic light
And the red rose sighs in the hush of night
To her ardent lover, the breeze;

Where the pale acacia trembles and showers
Its petals of perfumed snow on the stream
That hurries over its rock brown bed;
Where the jasmine lifts its golden head
And the poppies nod and dream;

Where the purple foxglove hides the bee
That drowsily, heavily drones and hums;
Where the silvery waves break on the sand,
And the sea nymphs dance on the coral strand
When the hour of midnight comes.

And I see his face, and I hear his voice—
My prince, with the shining soul lit eyes—
And I feel his arms about me twine,
And the warmth of his perfect lips on mine,
'Neath the dusk of the southern skies.

And, oh! I am sad and lone to-night,
And my heart is full of a lingering pain,
And I list where the lilies breathe and move
For the tender, passionate whisper of love
I shall never hear again.

—Lilian Cleveland in Washington Post.

Customs of the Esquimaux.

Like the Indians, the Esquimaux often kill the old. Often the old are tired of life and beg to be dispatched. If food is scarce they are turned out to starve, whether they like it or not. The superfluous women are also disposed of in this way. Barbarism shows itself in their treatment of the dead. The body of a favorite wife or child is sometimes protected through the winter and decently buried in the spring, but as a general rule corpses are dragged a short distance from the village and abandoned to the dogs.

The savages have no idea of the marriage relation. Women are treated as chattels. The number of wives a man may have is regulated not by his possessions, as among our Mormons, but by his ability to manage women. One infers from this that polygamy is not carried on to any great extent.—Great Divide.

As early as the end of the Sixteenth century the walnut was common in the fields by the English highways and in orchards near London. It is not, of course, a native of Britain, having most probably been brought from the Caucasus by way of Italy, where it must have been grown at an early date, since Varro, writing nearly a century before the Christian era, mentions it as then a familiar tree.

Beating Out the Devil.

A Hindoo mill hand, named Ramji Daji, had for some time been suffering from swollen knee joints and pains in various parts of the body. He went to the mill to get some wages due to him, and on his return was taken ill on the road. He was brought home on the back of a friend in an almost unconscious state, and was placed in a sitting posture, being held up by his father. A man named Deo, who was present, suggested that he was possessed of a devil, in order to expel which Deo swayed himself about in front of the sick man, seized hold of his hair, and demanded of the devil who he was.

Not receiving a reply he struck the deceased violently with a rattan, when the latter fell back in a dying condition; but before his death another friend took the rattan and beat the deceased, both men swaying their bodies to and fro and professing to be possessed with the spirit of a god. The flogging was intended to drive out the devil. Daji died almost immediately without a complaint. The widow narrated all these facts to the coroner and described both floggings as being very violent. The medical evidence showed that there were several bruises on the back and an abrasion on the right hip, but that the cause of death was hemorrhage from rupture of the spleen, which was probably not due to the flogging. The jury found a verdict accordingly, adding that there was no evidence to show how the spleen became ruptured.—London Times.

The Petroleum Industry.

Some interesting figures have appeared in connection with the petroleum industry. The present annual production is about 2,000,000,000 gallons, of which about one-half is produced in the United States. The Caspian region of Baku produces about 420,000,000 gallons, and many of the wells have had to be closed because the oil could not be taken away. Gallicia produces about 36,000,000, Burmah about 7,000,000, and Canada about 25,000,000 gallons. The resources of Burmah and Canada are only just beginning to be developed, and it is impossible to tell what magnitude the trade will amount to when improved means of transport have been provided. In the basin of the Mackenzie river is believed to be the most extensive oil region in the world, but it is about 400 miles north of the Canadian Pacific railway. There is no doubt that, when the difficulties of transport have been surmounted and cheaper oil is available, it is destined to be a formidable rival of coal for many purposes, especially the firing of boilers and for various metallurgical processes, for which its freedom from sulphur, etc., renders it particularly suitable. —New York Telegram.

A Maine Man's Nerve.

A man named Patrick Davis has earned a reputation for courage and endurance in Portland. He was terribly hurt by a wall falling on him from a building he with others was demolishing. Blood was streaming from a cut alongside his right ear and also from a long gash in his head, and his ankle was so badly broken that the foot could be turned around in any direction, yet the wounded man did not utter a cry. The first words that passed his lips as the doctors worked on him were: "John, hand me down me pipe." Then he sat smoking and talking and even smiling during the operation.—Lewiston Journal.

Ishpeming Business Notices.

ALL subscriptions to the Daily Mining Journal in Ishpeming must be paid to the authorized representative of the company, Horace J. Stevens. Carriers are not authorized to collect subscriptions.

NEWSPAPER PLANT FOR SALE Good outfit of body and job type and press. Will be sold on very reasonable terms. Apply by mail, or personally, to WM. ANDREWS, 3-18tf Division Street, Ishpeming.

SPRING GOODS ARRIVING DAILY at I. Johnson & Co.'s, corner Bank and Second streets. Prices low as the lowest. 3-13tf

DRY GOODS, suitable for spring wear, now arriving. New goods by the carload. Come and see them. [3-18tf] I. JOHNSON & CO.

FOR CHEAP CLOTHING look at the bargains offered by I. Johnson & Co., corner Bank and Second streets, Ishpeming. 3-18tf

GENUINE APPLE CIDER at Donahoe's. 3-18

TEA is something that you can always get the best quality of at Donahoe's. 3-18

GROCERIES can be bought as cheap of I. Johnson & Co. as in Milwaukee or Chicago. 3-18

WANTED—A first-class carriage painter, at once. Good position for the right man. 3-12tf OLE O. WALSETH.

LOST—A Dogskin mitten, between Ishpeming and Cascade. Finder please leave at John Burke's livery stable. 3-5tf

WANTED—At W. T. Cole's boiler shop, at once, two good boiler makers. 2-16tf

There are
many white soaps,
each
represented to be
"just as good as the Ivory."
They are not,
but like
all counterfeits,
they lack
the peculiar
and remarkable
qualities of
the genuine.
Ask for
Ivory Soap
and
insist upon having it.
'Tis sold everywhere.

A VETERAN.

was wounded in the leg at the battle of Stone River, Dec. 31st, 1862. My blood was poisoned from the effects of the wound, and the leg swelled to double its natural size, and remained so for many years. The poison extended to my whole system, and I suffered a thousand ills. Nothing did me any good until I took S. S. S. It's Specific, which took the poison out of my system, and enabled me to feel myself a man again. S. S. S. is the remedy for blood poison. JOHN CONWAY, London, O.

Treatise on Blood and Skin Diseases mailed free. SWIFT SPECIFIC CO., Drawer 3, Atlanta, Ga.

EIGHTH POINT

You should read THE CHICAGO DAILY NEWS because *everybody else reads it*—it will not disappoint your needs. It takes into its purpose the farmer and mechanic, as well as the merchant and professional man. Every farmer can now have daily market reports instead of weekly, and at little more than the old-time price of his weekly. The mechanic can now afford both price and the time for his daily paper. The poor may now be as well informed on current affairs as the rich. Intelligence is within the reach of all. THE CHICAGO DAILY NEWS—independent, non-partisan, fair to all—is everybody's paper.

Remember—Its circulation is 220,000 a day—over a million a week—and it costs by mail 25 cts. a month, four months $1.00,—*one cent a day.*

UNPRECEDENTED ATTRACTION!
OVER A MILLION DISTRIBUTED!

L. S. L.

Louisiana State Lottery Company

Incorporated by the Legislature in 1868 for Educational and Charitable purposes, and its franchise made a part of the present State Constitution in 1879, by an overwhelming popular vote

Its MAMMOTH DRAWINGS take take place Semi-Annually, (June and December) and its *Grand Single Number* DRAWINGS take place in each of the other ten months in the year and are all drawn in public at the Academy of Music, New Orleans, La.

FAMED FOR TWENTY YEARS,
For Integrity of its Drawings, and Prompt Payment of Prizes;
Attested as follows:

"We do hereby certify that we supervise the arrangements for all the Monthly and Semi-Annual Drawings of The Louisiana State Lottery Company, and in person manage and control the Drawings themselves, and that the same are conducted with honesty, fairness, and in good faith toward all parties, and we authorize the Company to use this certificate, with fac-similes of our signatures attached, in its advertisement."

G. T. Beauregard
J. A. Early
Commissioners.

We the undersigned, Banks and Bankers will pay all Prizes drawn in the Louisiana State Lotteries which may be presented at our counters.
R. M. WALMSLEY, Pres. Louisiana Nat. Bank.
PIERRE LANAUX, Pres. State Nat'l. Bank.
A. BALDWIN, Pres. New Orleans Nat'l. Bank.
CARL KOHN, Pres. Union National Bank.

GRAND MONTHLY DRAWING,

At the Academy of Music, New Orleans, Tuesday, April 15, 1890.

CAPITAL PRIZE, $300,000.

100,000 Tickets at Twenty Dollars each. Halves $10; Quarters $5; Tenths $2; Twentieths $1.

LIST OF PRIZES.

1 PRIZE OF	$300,000 is	$300,000
1 PRIZE OF	100,000 is	100,000
1 PRIZE OF	50,000 is	50,000
1 PRIZE OF	25,000 is	25,000
2 PRIZES OF	10,000 are	20,000
5 PRIZES OF	5,000 are	25,000
25 PRIZES OF	1,000 are	25,000
100 PRIZES OF	500 are	50,000
200 PRIZES OF	300 are	60,000
500 PRIZES OF	200 are	10,0000

APPROXIMATION PRIZES.

100 Prizes of $500 are	$50,000
100 Prizes of $300 are	30,000
100 Prizes of $200 are	20,000

TERMINAL PRIZES.

999 Prizes of $100 are	$99,900
999 Prizes of 100 are	99,900
3,134 Prizes amounting to	$1,054,800

NOTE.—Tickets drawing Capital Prizes are not entitled to terminal Prizes.

AGENTS WANTED.

FOR CLUB RATES, or any further information desired, write legibly to the undersigned clearly stating your residence, with state, county, street and number. More rapid return mail delivery will be assured by your enclosing an envelope bearing your full address.

IMPORTANT.

Address M. A DAUPHIN, New Orleans, La.
or M. A. DAUPHIN, Washington, D. C.

By ordinary letter, containing MONEY ORDER issued by all Express Companies, New York Exchange, Draft or Postal Note.

Address Registered Letters containing Currency to
NEW ORLEANS NATIONAL BANK, New Orleans, La.

"REMEMBER, that the payment of Prizes is GUARANTEED BY FOUR NATIONAL BANKS of New Orleans, and the Tickets are signed by the President of an Institution, whose chartered rights are recognized in the highest Courts; therefore, beware of any imitations or anonymous schemes."

ONE DOLLAR is the price of the smallest par or fraction of a Ticket ISSUED BY US in any Drawing. Anything in our name offered for less than a Dollar is a swindle.

REPUBLIC HAPPENINGS.

"Pinafore" Produced By Home Talent in a Highly Successful Manner.

"Pinafore" has come and a grand success it was in every way. It "took" even better than was hoped. It did not seem possible to so successfully present this musical medley with new hands and on short notice. The largest houses ever seen in Republic gave the performers a grand greeting, and those on the stage and those in the auditorium really seemed to part with regret. The trifling item of a couple of hundred dollars, which would have been added if the hall could have been enlarged, is a tangible proof that good singing is appreciated in this busy, hustling community. The thoroughness of the training of those who participated was very evident. Sir Joseph (P. Whelan) was gotten up gorgeously, and filled the bill to perfection. "Cousin Hebe" (Miss T. Lynch), was a grand success. The difficult role of "Josephine" was capitally filled by Miss Mamie Carey The young lady's fine soprano never sounded better, although the hall is not the best place in the world in which to test a voice. Her rendering of the scenes where she was trying to decide between Ralph and duty was especially fine. "Buttercup" (Miss A. Eytenbenz) was a pet from the start with the sailors and audience. Her painstaking acting showed careful study, and did the promising favorite great credit. Republic wants to see and hear her again, and soon.

The admiring and admired crowd of relatives were very prettily "draped" and their grouping in the different scenes was a genuine tableau. The singing was very fine, and it took all the "tenor" and "bass" the crew had to keep up with the fine procession. Republic has not one, but several Pattis.

Ralph (W. Kendal) captured the applause as well as the captain's daughter in solo, duet, trio and chorus. This gentleman's fine tenor rang out clear, and he possesses also rare ability as an actor, not a common thing with good singers. Captain Corcoran (T. Vanriper) presented his part with care and honor. The "boatswain" (F. Phillips) was a novel "un," every inch a sailor. Whether hammering Dick or piping all hands or bringing out his fine baritone in his Englishman's ditty, he seemed thoroughly at home. Poor Deadeye (E. Jobe) did catch it, but he still lives. He stormed and raved, he was fired, apparently, clear up to Champion, passing through a crockery store on the way, but still he turned up smiling. His appearance brought down the house and the very natural way in which he took a tumble to himself also provoked much merriment. Dick must have passed himself through a stamp mill to secure such a "get up." The crew's appearance at the opening with the new scenes as a back grounds provoked a storm of applause and was noted as a good "hit." They acted and sang like a trained chorus and it seems hard to believe that none of them ever sang in public before. Miss Manning accompanied throughout and did her very difficult part most carefully and untiringly. The costumes evidently cost much time and care; but those concerned spared nothing to add to the success of the undertaking. The Silver Cornet band had the orchestral part well in hand, and played most sweetly.

Take it all in all, it was the grandest affair of the kind ever given here, and much credit is due to the musical director who had not only the genius to discover latent musical ability but also the talent to bring it out and make it do its prettiest. And the general verdict is in favor of having it again. Republic will see that it is a success. Just try us.

Mr. Jacob Schattzen has just moved into his new quarters which are elegantly fitted up. The furniture and bar fixtures are of the latest designs and present an attractive appearance. The outfit was purchased of Hart Bros.

John Richards, Kit Richards, and Bill Stevens, of the Republic mine, left for Shasta, Cal., on Saturday last; while Mr. John Buckett and Miss Jennie Buckett started for Richmond, Va., to visit friends, on Monday. They all purchased tickets via the D., S. S. & A., the shortest, cheapest and most direct route to all points east, west, north and south Call on Station Agent Parsons for rates and folders.

At the base ball meeting held on Monday afternoon the following officers were elected: Manager and captain, M. E. Gleason; secretary, P. Whelan; treasurer, Thomas Vanriper; assistant captain Hec. McDonald. The delegates appointed to attend the league meeting in Ishpeming are M. E. Gleason and P. Whelan. Some of our business men are agitating the project of fencing in the grounds. This would be a move in the right direction and we hope that it may be consummated. The club has signed twelve good men.

Rev. J. J. Hoikka, who has been pastor of the Swedish Lutheran churches in Republic and Champion for the past four years, resigned last Sunday in order to start for Sweden next summer, with his family. He will there enter the diocese of Hernosand, of the established church of the kingdom of Sweden.

Mrs. Wallace, of Champion, Mrs. Miller, of Menominee, and Miss Brooks, of Marquette, were in town yesterday visiting Mrs. J. A. Kirkwood.

Mrs. Bart and Mrs. Gibson, of Champion, were here yesterday.

T. E. Timlin, the genial agent of the M. & N. at Floodwood, spent Sunday with us.

Mr. Bronson, representative of F. W. Reid & Co., Eagle Mills, was in town yesterday on business.

A SAFE INVESTMENT

Is one which is guaranteed to bring you satisfactory results, or in case of failure a return of purchase price. On this safe plan you can buy from our advertised druggist a bottle of Dr. King's New Discovery for Consumption. It is guaranteed to bring relief in every case, when used for any affection of throat, lungs or chest, such as consumption, inflammation of lungs, bronchitis, asthma, whooping cough, croup, etc., etc. It is pleasant and agreeable to taste, perfectly safe, and can always be depended upon.

Trial bottles free at H. H. Stafford & Son's drugstore.

Sciatica

TRADE MARK

PROMPTLY AND PERMANENTLY Cured by St. Jacobs Oil AT DRUGGISTS AND DEALERS

BALTO. MD. THE CHAS. A. VOGELER CO.

HENRY HOCH, Marquette, Mich. | GEO. THONEY, Ishpeming, Mich.

HOCH & THONEY,

Proprietors of the

Steam Bottling Works

—AT—

MARQUETTE and ISHPEMING, Michigan.

11-13tf

"LAFFIN'."

Don't look as though ye'd lost a dime,
'N' couldn't arn another;
Keep pleasant lookin' all the time,
Ef things do plague 'n' bother.

I 'low ye'll never make it pay
Ter mope eround in sorrer;
'N' ef ye try ter smile ter-day,
Ye'll laff right out ter-morrow.

Some like a joke, but won't say so,
They think its kinder meechin',
Ter laff at jokes week days, then go,
A Sabbat' day, ter preachin'.

But I say, laff yer loudest best,
At proper time and season;
It'll sorter give yer work a zest,
'N' thet's both rhyme 'n' reason.

So try 'n' take a cheerful part,
Whate'er the wind er weather;
Ther hearty laff 'n' honest heart,
Both on 'em, go together.

—Yankee Blade.

The Noble Six Hundred.

An interesting record was published the other day of the present whereabouts of the survivors of Balakava. The list is too long for reproduction here, but the following samples will convey a very good idea of it:.

Private Brennan, Seventeenth Lancers, in a London workhouse.

Private Marshall, Seventeenth Lancers, disabled and in extreme want.

Private Smith, Seventeenth Lancers, cripple, in the Strand Union workhouse.

Private Cooper, Thirteenth Hussars, sweeping roads for Kensington vestry.

Trumpeter Donoghu, Eighth Light Dragoons, living on charity.

Private Rogers, Eighth Light Dragoons, in Withington workhouse.

There are some two-and-twenty names altogether, all with a very similar statement attached to them. Two only are in Chelsea hospital. We seem to have adopted a singular mode of obeying the laureate's injunction to

Honor the Light Brigade,
Noble Six Hundred!

—London Truth.

Knitting Carpets.

Knitting carpets is a home industry in Germany, where it is carried on by women and girls of all classes. It is more durable than woven rag carpet. Knitted carpet schools have been established in many towns, and itinerant carpet makers travel from place to place teaching the art of carpet knitting for a small remuneration. The carpet is knit of strips of textile goods, such as woven rag carpet is made of. The knitting is done with wooden needles, and for convenience the carpet is made only about twelve inches wide, the widths being joined together by sewing in the usual manner. Knitted in strips from six to eight inches wide, it serves admirably as a border for remnants or short pieces of Brussels or other carpet made into rugs. Knitting carpets is also a Canadian domestic industry.—Exchange

Properly Advertised.

Western Theatre Manager—Want dates for your company, eh? What's the show about?

Advance Agent—It is an opera company.

"Opera? Won't go, I'm afraid. What's your best piece?"

"We have drawn the largest houses with 'William Tell.'"

"I'm afraid it won't go here. Nobody would come."

"I think they would if it was properly advertised."

"Well, I'll try it. Jack!"

Jack (an assistant)—Yes, sir.

"Rush over to the newspaper office and tell 'em to announce that next week we're goin' to have a new and excitin' musical dramer called 'Bill the Shooter.'"—New York Weekly.

Napoleon's Coats.

Of all the historical garments which crowd the great museums of the world none are more famous than the "gray overcoat" and "chapeau" of Napoleon I, celebrated in Beranger's and Raffet's poems and painted by scores of aspiring French artists. At a recent search through the archives of the times of the great conqueror, the tailor's and hatter's account for some of these articles of clothing has been found, and it appears that for each of his "chapeaux castor" he paid 60f., while his "redingotes grises" cost him 160f. apiece. The overcoats were always made very wide, for, contrary to the custom of the officers of that period, Napoleon never took off his epaulettes.—Exchange.

A Spiteful Boy.

The Bay of Fundy forms a cul-de-sac at which the Atlantic ocean seems to have taken a spite, and at regular intervals pours in its waters viciously and with intent to do all possible harm. Take, for instance, the harbor of St. John. In most parts of the world a tide of from six to ten feet is quite sufficient to satisfy all reasonable demands. In St. John harbor the tide rises twenty-one feet on an ordinary day, and occasionally varies the monotony by pushing the mark up three or four feet, as the humor seizes it.—Chicago Herald.

Where He Lives.

The fellow who predicts the weather a year in advance has been set in the shade by a venerable prophet whom newspaper men ran across at the railroad station at Springfield, Mass. He can read a paper four years before it is printed, and he can penetrate the future to such an extent as to learn that his death won't occur till the middle of the next century. He didn't tell where he lived, but they all took it for granted that it was in a hospital for the insane.—Philadelphia Ledger.

Conkling's Memory.

"Roscoe Conkling had a wonderfully tenacious memory. It is related that once when he spoke for four hours in the New York Academy of Music, Mr John C. Reid, of The New York Times, held the printed slips in his hands and followed him closely, sentence by sentence," said Mr. Chauncey M. Depew to an interviewer. "Mr. Reid told me," added Mr. Depew, "that Mr. Conkling neither interpolated nor omitted a word in the entire speech."

Longevity of English Public Men.

Disagreeable though the climate of England may appear to the uninitiated, yet it is apparently conducive to longevity. In addition to Mr. Gladstone, whose mental and physical vigor at an advanced old age are well known throughout the world, there are some nine or ten octogenarian members of the house of commons. In the house of lords no less than thirty of the peers are over 80 years old.—New York Tribune.

Two Englishmen have invented a water cycle—that is not what they call it, but that is about what it is. It looks something like a catamaran. It has four drums, or paddle wheels, and is worked by a treadle and steered just as a tricycle is. The speed is about equal to that of an average walking gait, and it will carry six persons.

John Rogers, the sculptor, began life as a clerk in a dry goods store in Boston, and not until he was 31 years old, after he had run a locomotive, worked in a machine shop and been a surveyor, did he produce his first group, the "Slave Auctior."

THE COPPER COUNTRY.

Elaborate Celebration of St. Patrick's Day at Hancock—Full Account of the Exercises. The New Quincy Stamp Mill Starts To-day. Trudeaux Child Poisoned by Arsenite of Copper—Personal and Miscellaneous Notes.

HANCOCK.

The celebration of St. Patrick's day was a grand success both as to weather and the attendance at the parade and the entertainment at the hall in the evening. The Irish societies—St. Patrick's, Robert Emmett and A. O. H.—attended high mass in St. Patrick's church at 10 o'clock in the morning. At 3 o'clock the societies formed at the hall for parade. Dr. J. E. Scallon, on horseback, led the procession, composed of about two hundred and fifty members of the three societies mentioned above. Headed by the Calumet Cornet Band they marched through the principal streets.

At 7 o'clock in the evening the doors of St. Patrick's Hall were opened for the entertainment. Long before the concert began the hall was packed. Not even standing room was left, as about a thousand persons were in the hall. Precisely at a quarter past eight the Calumet Cornet band opened with the Battle of Ansterlitz. The program published in the MINING JOURNAL was carried out with the exception of Miss Angeline Weissmiller's number, whose place was filled by Miss Emma Klockner. Her playing on the piano was much appreciated by the musical portion of the audience.

Father Murphy's lecture, "Is Ireland Worthy of Love", was a scholarly effort, and his eloquence and flow of wit and oratory was a treat for all present except some of the Victoria's subjects, who thought the reverend lecturer was a rather hard hitter. He spoke a full hour, and when he ceased the auditors felt that had he continued another hour they would not have been wearied.

The selections on the bagpipe by Harry Ross, of Calumet, clad in full Highland suit, with McLean tartan plaid, made strange music to the majority present, but his skill showed him a master of his instrument. Special trains on the Mineral Range and Hancock & Calumet railroads left at 11:20 with those who came from the range and Lake Linden to participate in the celebration.

The new Quincy stamp mill will be given a trial run to-day. By the end of the week it is expected that it will go into regular service. There is rock enough in the bins of the old mill to run it about two weeks longer.

Editor Flynn and City Attorney McCleary, of Negaunee, were in the city. They came to celebrate St. Patrick's day.

LAKE LINDEN.

The product of the Calumet and Hecla stamp mills for the week ending Monday was 741 tons 35 pounds.

John Duncan lodge, F. & A. M., will give a grand ball on the evening of April 18.

Conductor Shield, of the Hancock & Calumet railroad, left Thursday noon for Mount Clemens. He accompanies his brother Eddie, who is afflicted with rheumatism.

HOUGHTON.

From reliable sources the reporter has it that the presence of arsenite of copper, or Paris green, has been found by the chemist in the stomach of the Trudeaux child. The examination of Trudeaux will be held this week.

The mosquito as a public singer draws well, but never gives satisfaction. Salvation Oil now always gives satisfaction in curing at once bites or any other sores or wounds. Price 25 cents.

Every home should be supplied with a bottle of Dr. Bull's Cough syrup,—the great family remedy.

As Rich as Crœsus.

Eli Zane of 1306 Thompson St. is a lucky man. He has just drawn a twentieth of the second capital prize of $100,000 in The Louisiana State Lottery and finds himself the possessor of $5,000. "Am I happy?" he repeated to an *Item* reporter, who called on him. "Well, I should smile! What do you expect of a man who gets $5,000 for one dollar? Why, I feel as rich as Crœsus."—*Philadelphia* (Pa.) *Item*, January 31.

TO-NIGHT AND TO-MORROW NIGHT.

And each day and night during this week you can get at all druggists' Kemp's Balsam for the throat and Lungs, acknowledged to be the most successful remedy ever sold for the cure of Coughs, Croup, Bronchitis, Whooping Cough, Asthma and Consumption. Get a bottle *to-day* and keep it always in the house, so you can check your cold at once. Price 50c. and $1.00. Sample bottles free.

BUCKLEN'S ARNICA SALVE.

The best salve in the world for cuts, bruises, sores, ulcers, salt rheum, fever sores, tetter, chapped hands, chilblains corns, and all skin eruptions, and positively cures piles, or no pay required. It is guaranteed to give perfect satisfaction, or money refunded. Price, 25 cents per box. For sale by H. H. Stafford & Son. or Morse Bros.' stores.

INTERESTED PEOPLE.

Advertising a patent medicine in the peculiar way in which the proprietor of Kemp's Balsam for Coughs and Colds does is indeed wonderful. He authorizes all druggists to give those who call for it a sample bottle *Free* that they may try it before purchasing. The Large Bottles are 50c and $1.00. We certainly would advise a trial. It may save you from consumption

If you want anything in the line of flooring, ceiling, siding, sash, doors, blinds and moulding, write to Hager & Johnason, Marquette, Mich Estimates furnished on all kinds of building material.

NOTICE—Headquarters for fine furniture of latest design at S. Olson's, Red Jacket. Furniture delivered to any town in copper country. Many years experience in the undertaking business. Very reasonable charges; first class work only.

NOTICE.—Joseph Ethier's stage line connects with Mineral Range train for all points in Keweenaw county. First-class livery stable and undertaking.

7-5-tf

Sleeping Car Accommodations

On the Milwaukee & Northern railroad can be secured upon application to any agent of the Duluth, South Shore & Atlantic railroad or E. P. Wilbur, T. P. A., 306 Front street, room 7, Marquette, Mich.

12-3tf

HOTEL DUQUETTE,

Lake Linden, Mich.

An entirely new hotel with excellent accommodations for travelers. Rates reasonable. Special terms given to traveling companies on application. Bar and billiard room connected with the house.

FRED. SARGENT, Manager.

(3-12-1y)

Butterfield House,

HOUGHTON, MICH,

FIRST-CLASS ACCOMMODATIONS
At Reasonable Terms.

Two blocks South of New Bank block.

F. PUMMERVILL, Proprietor

30tf

FROM EAST TO WEST, THE ORB OF DAY,
SMILES ON THE SOAP THAT LEADS THE WAY.

SANTA CLAUS SOAP.

MADE ONLY BY N. K. FAIRBANK & CO. CHICAGO

DO YOUR LAMP CHIMNEYS BREAK?
YOU GET THE WRONG SORT; THE RIGHT ONES
ARE CALLED PEARL TOP AND ARE
Made only by GEO. A. MACBETH & CO., PITTSBURGH, PA.

SUBSCRIBED CAPITAL, - - - - $2,500,000
DEPOSITED IN U. S., - - - - - 550,000

Employers' Liability Assurance Corporation (Lim'd)
— LONDON, ENG. —

EMPLOYERS PROTECTED against claims for Accidents to Employees. | ALL FORMS OF ACCIDENT Insurance issued.

— AGENTS WANTED. —

H. M. CRITTENDEN, Gen'l Agent, 26 & 27 Whitney Opera House Block, DETROIT, Mich
A. D. GARNER, Ag't, ISHPEMING. 12-26-78t-eod

BRIGGS' TRANSFER PATTERNS

Enables any lady to do her own stamping at a nominal cost. All kinds of Fancy Goods Materials. Send stamp for catalogue. GEO. L. FOX, 230 Woodward Ave., DETROIT, MICH

F. W. READ & CO. --- LUMBER.

Mills at Eagle Mills and Michigamme.

All Kinds of Rough and Dressed Pine, Hemlock, Birch, Maple.

CAPACITY OF DRY KILN, 45,000 FEET

WHITE PINE and NORWAY BILL TIMBER.

Sash, Doors, Blinds, Pickets, Storm Sash, Mouldings, Shingles, Lath, Etc

We have a large stock of material. Branch office and yards, Division street, South Ishpeming.

LAKE SUPERIOR
Gold, Iron and Copper Stocks
FOR SALE!

GOLD STOCKS.

3000	shares	Michigan Gold Co.
5000	"	Peninsular Gold & Silver Co.
500	"	Ropes Gold & Silver Co.
200	"	Grayling Gold & Silver Co.
250	"	Gold Lake Mining Co.
200	"	Superior Gold & Silver Co.

IRON MINING STOCKS.

175	"	Republic Iron Co.
500	"	Milwaukee Iron Co.
300	"	Cleveland Iron Mining Co.
300	"	Chandler Iron Mining Co.
250	"	Chicago & Minnesota Ore Co.
160	"	Champion Iron Co.
500	"	Aurora " "
460	"	Minnesota Iron Co.
100	"	Metropolitan Iron & Land Co. (Norrie, East Norrie and Pabst.)
1500	"	Vermillion Pine Land & Iron Co.
50	"	Germania Iron Co.
1000	"	Bessie Iron Co.
1000	"	Anvil Iron Mining Co.
200	"	Brotherton Iron Mining Co.
200	"	Northern Chief Iron Mining Co.
1000	"	Peace Iron Mining Co.
500	"	Egan Iron Mining Co.
300	"	Section 33 Co.
250	"	Paint Iron River Co.
6000	"	Monitor Iron Mining Co.
25	"	Monitor Iron Co.
3000	"	Riverside Iron Co.

Prices Given on Application.

WANTED.

Lake Superior Iron Co.
Jackson Iron Co.
Anvil Iron Co.
Gogebic Iron Syndicate.
Iron Belt Mining Co.
Windsor Iron Co.
Chapin Iron Co.
Montreal Iron Co.

Anyone wanting to buy or who has any gold, iron or copper stock for sale, write, giving particulars to

DAVID M. FORD,
HOUGHTON, L. S., MICH.

[4-9tf]

MINERAL RANGE R. R

Passenger Time Table.

In Effect Monday July 1st, 1889.

CENRTAL STANDARD TIME.

*7	†5	*3	STATIONS.	*4	†6	
			Lv Ar			
P.M.	P.M.	A.M.	Houghton D S S & A depot	A.M.	P.M.	
7 00	.....	.....		8 05	1 45	
7 05	2 20	8 30	" M R depot	8 02	1 42	6
7 15	2 30	8 40	s....Hancock....	7 55	1 35	6
7 28	2 43	8 53	f...Swedetown..	7 42	1 22	5
7 31	2 46	8 56	f....Franklin....	7 39	1 19	5
7 38	2 53	9 03	f.....Boston.....	7 32	1 12	5 49
7 46	3 01	9 11	f....Highway....	7 24	1 04	5 42
7 53	3 08	9 18	s....Osceola.....	7 17	12 57	5 34
7 56	3 11	9 21	s..T Lake Junc..	7 14	12 54	5 27
7 59	3 14	9 24	s....Calumet	7 11	12 51	5 24
8 05	3 20	9 30	..Red Jacket...	7 05	12 45	5 21
			Ar Lv			5 15

*Daily †Daily except Sunday. s Denotes regular f Stops only on signal.

Mrs. Allen's Golden Hair Wash, Parisian Face Bleach, Mamma Dura, for developing the bust, Rusma, for removing superfluous hair, Bang dressing. All goods wholesale and retail. Send 2 ct. stamp for illustrated circular. Full line of fine hair goods. MRS. R. W. ALLEN, 219 Woodward Av., DETROIT. For sale by druggists

DYNAMITE!

HANCOCK CHEMICAL CO.,
Dollar Bay, Houghton Co., Mich.,
Manufacture all Grades of High Explosive

Blasting Powder,
BLASTING CAPS, SAFETY FUSE
and Electric Exploders Supplied at Lowest Rates.

McCURDY BROS.
CONTRACTORS
AND BUILDERS

HOUGHTON, MICH.

Plans, specifications and estimates furnished for any class of building. Mine building a specialty. (11-19tf)

Duluth, South Shore & Atlantic R'y

"ZENITH CITY SHORT LINE."

Direct Route between the East and South east and the great Northwest, and all points on the South Shore of Lake Superior.

(Subject to change without notice)

LEAVE MARQUETTE AS FOLLOWS:

GOING WEST

7:55 a.m. LOCAL PASSENGER, except Sunday, for Negaunee, Ishpeming, Humboldt, Republic, Champion, Michigamme, L'Anse, Baraga, Houghton and intermediate points.

2:20 p.m EXPRESS MAIL, daily, for Negaunee, Ishpeming, Republic, Champion, Michigamme, L'Anse, Baraga, Houghton and intermediate points, connecting at Houghton with Mineral Range railroad for Hancock, Calumet, Red Jacket and Lake Linden.

5:20 p.m FAST EXPRESS daily, for Negaunee Ishpeming, *Republic, Champion, Michigamme, Nestoria, Superior, West Superior, Duluth and intermediate points, connecting at Duluth for all points west and southwest. Wagner Palace cars through to Duluth without change.

GOING EAST.

4:30 a.m MIXED, except Sunday for Au Train Munising, Seney, Newberry, St Ignace and intermediate points.

8:35 a.m FAST EXPRESS daily for Sault Ste. Marie and intermediate points, connecting with the Canadian Pacific express for Montreal, Boston, New York and all New England points. Wagner Palace sleeping cars to Sault Ste. Marie without change.

1:35 p.m. EXPRESS MAIL, daily for Sault Ste. Marie, St. Ignace and intermediate points, connecting at Mackinaw City with the Michigan Central and Grand Rapids and Indiana Railroads, for all points in lower Michigan and the east and southeast. Wagner Palace sleeping cars through to Detroit.

TRAINS ARRIVE IN MARQUETTE AS FOLLOWS:

FROM THE EAST.

2:00 p.m. EXPRESS MAIL, daily from Detroit, St. Ignace, Sault Ste. Marie and intermediate points.

5:00 p.m. EXPRESS daily, from Boston, Sault Ste. Marie and intermediate points.

8:30 p.m. ACCOMMODATION, except Sunday, from St. Ignace and intermediate points.

FROM THE WEST.

8:15 a.m. EXPRESS, daily, from Duluth and intermediate points.

1:15 p m EXPRESS MAIL, daily, from Houghton, and intermediate points.

6:10 p m LOCAL PASSENGER, except Sunday, from Houghton and intermediate points.

—*Except Sunday.

For rates, Time Tables and other information apply to Ticket Agents.

W. F. FITCH, Gen'l Manager. C. B. HIBBARD, G. P. & T. A.

QUEEN CITY DAY'S DOINGS.

Much Needed Meeting of Marquette Business Men's Association Called For Friday Afternoon.

NOW LET EVERYONE TURN IN AND WORK FOR CITY'S ADVANCEMENT.

Present Supervisors' Last Session To-day. Tramps For Whom State Prison Yawns—Base Ball Convention.

Get Ready For Work.

The MINING JOURNAL is informed by Secretary Mathews that a meeting of the Bussiness Men's Association has been called at 4 p. m. on Friday next in the office of Mr. C. H. Call. Every member of the association is earnestly requested to be present and take part in the proceedings. The present officers of the association have expressed a desire to retire and it will probably be necessary to elect others in their stead. Now is the the time for the business men of Marquette to show by their deeds whether they intend to revive the Business Men's Association and set it to work in its proper field of advertising the manifold advantages of Marquette. There is no time for shilly-shally or idle inquiry into the failures of the past. Let the Business Men's Association be revived, elect a good, active set of officers and do some effective work toward promoting manufacturing and other industries for which Marquette is by its location and resources so well fitted. "If ever this town had a future it has it now." Therefore it is the duty of every good citizen to go in with a will and give the Queen City of Lake Superior genuine and substantial advancement.

Last Meeting of Supervisors.

The board of supervisors of Marquette county meets for the last time before election to-day. There is a considerable amount of routine business before the board but the most important matter is the proposition to provide a set of county abstract books. The committee having this in charge, with Supervisor Wagner as chairman, will report in favor of the plan and recommend that the register of deeds be authorized to get up a set of abstracts at an expense not exceeding $5,000. Little opposition to the plan, either within or without the board, has appeared, and the abstracts will doubtless be ordered with practical unanimity.

Prison Yawns for Them.

There are two fellows somewhere about this town for whose services the state has great need out at Warden Tompkins' hermitage. Their names are not known, but the police have been furnished with descriptions and should arrest them on sight.

In the small hours of yesterday morning James Wright, the nightwatchman at the Hotel Marquette, heard a great noise toward the rear of the building. Upon search he found two bums in the coal house just emptying a bottle of whisky, singing and yelling and making ready to encamp for the night with horse blankets they had stolen somewhere. Wright seized the blankets and ordered them out, accompanying them around to the front of the building. There they demanded liquor and to get into the house. Being of course refused a scuffle ensued which they attempted to throttle Wright. The latter smashed his lantern over their heads and breaking away went inside after a more effective weapon. Before he could return the rascals had run off towards South Marquette, firing a volley of foul language as they retreated. Wright had his shirt collar torn off but was not otherwise hurt.

Base Ball Convention.

The various base ball clubs of the upper peninsula will meet in convention at the Nelson House, Ishpeming, tomorrow afternoon, pursuant to the call of President Mason to be found in another column. Delegates are expected from Marquette, Negaunee, Republic, Houghton, Hancock and Calumet. Ishpeming has not yet chosen delegates but holds a meeting to do so to-morrow.

It is the intention to organize a six club league, three from the iron and three from the copper country. Republic is, however, making a strong effort to get in and may succeed. In that case it would be necessary to find an eighth club, as a seven club schedule would be too difficult to arrange. It is proposed in some quarters that the difficulty be solved by Ishpeming and Negaunee unite in one club. This would be rendered easy by the fact that both cities will use the same grounds. Sentiment here, however, is in favor of a six club league and the exclusion of Republic, as that place has as yet no inclosed grounds.

A Celebrated Case.

The celebrated and long continued case of Cofrode & Saylor against Brown, Howard & Co. will be taken up at Detroit this week. The plaintiffs were sub-contractors under the defendants for the construction of fifty-four miles of the South Shore road between Nestoria and the West Ontonagon river and are suing for increased pay because the excavations contained more rock than represented. Mr. R. R. Kinkade of this city is of counsel for the defendants, being associated with Ashley Pond of Detroit and ex-Governor Hoadley of Ohio, now of New York. Colonel Atkinson, of Detroit, Judge Deady of New York and Mr. West of Philadelphia appear for the plaintiffs; so that the array of legal talent on either side is greater than usual.

This case has latterly attracted much attention over the country from the fact that while the work in controversy was done in the upper peninsula advantage was taken of an act of the last legislature to transfer it to the circuit court of Wayne county for the greater convenience of the parties. The Wayne county court refused to try the case but the supreme court has compelled it to do so.

Last Ladies' Night.

This is ladies' night at the Snow Shoe club, and as it is probably the last of the season an effort will be made to have the evening a memorable one. Those ladies who desire to tramp will meet at Hodgkin's barn at 6:30 o'clock. Those who prefer to ride will rendezvous at the houses of Mrs. Orr and Mrs. Mapes at 7:30 o'clock sharp, whence sleighs will convey them to the club house. This will be a basket party and supper will be set at Mr. Stewart's house. The road to the club house will be shoveled out to-day so that sleighs can drive to the door. The club desires as many ladies as possible to be present because, as mentioned already, this will probably be the last ladies' night of the season.

Sailors Cutting Ice.

Capt. Daniels of the schooner Chris Grover, which lies at the end of the merchandise dock, had a gang of men busily at work yesterday cutting ice from the bay and loading it into the vessel. As soon as navigation opens the schooner will start for Cleveland where the scarcity of ice in the lower country promises a good market for the Lake Superior product. Capt. Daniels intends to take down about 300 tons. It is reported that other marine men who have vessels wintering on Lake Superior intend to follow his example and rush down cargoes of ice as soon as it is possible to get through the St. Mary's river.

—THE—

-Zephyr-

—AT—

Watson & Palmer's, 310 Front st

A $95-Zephyr heats an 8-room house. No smoke-pipe in sight.

THE

Vocalion Organ!

The Greatest Musical Wonder of the Age

For Church, Hall or Home.

For prices, terms, etc., apply to

GEO. N. CONKLIN,

106 Front Street.

WASHINGTON MARKET.

We are now receiving daily by express all kinds of

FRESH VEGETABLES

Radishes, Cucumbers, Lettuce Green Onions, Tomatoes, Spinach, Etc.

FOREIGN AND DOMESTIC

FRUITS!

CHICKENS

—AND—

OYSTERS!

Our Goods are all Choice and Fresh and will please you.

L. H. STAFFORD & Co

WASHINGTON MARKET.

MERIT WINS.

We desire to say to our citizens that for years we have been selling Dr. King's New Discovery for consumption, Dr. King's New Life Pills, Bucklen's Arnica Salve and Electric Bitters, and have never handled remedies that sell as well, or that have given such universal satisfaction. We do not hesitate to guarantee them every time, and we stand ready to refund the purchase price, if satisfactory results do not follow their use. These remedies have won their great popularity purely on their merits. H. F. Stafford & Son, druggists.

GRABOWER'S

Cloak Department.

SPRING .·. STYLES!

Newmarkets in Great Variety of Styles, with Capes attached.

JACKETS—This popular garment we have in every shape and quality of material.

Capes! Capes!

It is claimed in the eastern cities that the cape will take the lead for spring wear. We have prepared ourselves, and show several novelties at reasonable prices.

Blouses. Blouses.

The great sale we have had so early in the season of this popular waist encouraged us to order another lot of the most popular styles, which we are now receiving.

LOUIS GRABOWER'S

Leading Dry Goods and Carpet House.

FOR A GOOD

SPRING MEDICINE

GET A BOTTLE OF

DESJARDINS' SARSAPARILLA

—AT—

F. H. DESJARDINS'.

127 Washington Street, Marquette.

NEW SPRING STOCK

FOR MEN, YOUTH AND CHILDREN

Is Now All In, and Consequently We Are Ready for Business.

PRICES WAY DOWN!

Men's Suits, former price $8.50 now sold at $5.00.
Men's Tweed All Wool Suits, former price $12 now sold at $8.
Men's Fancy Worsted Suits, former price $15 now sold at $10.
Men's Corkscrew Suits, former price $15 now sold at $10.
Men's Cassimere Suits, former price $15 now sold at $10.
Men's Fine Dress Suits, Sacks and Frocks, at $12 and upwards.
Boys' Suits, 12 to 18 years, at $3. Boys' S
Children's Suits, 4 to 13 years, $1.50 and upwards.

SPECIAL—Twenty-five dozen men's fancy worsted pants, cheap at $2, we offer them at $1.00 per pair.

KASSEL OSHINSKY, 311 & 313 S. Front St.

H. F. Handford carries the finest line of Ladies', Misses', Boys' and Children's Shoes in the city.

C. M. Henderson & Co

SELL EVERYTHING IN

Leather and Rubber

Boots and Shoes.

FACTORIES AT

Chicago and Dixon, Ills.

And Fond du Lac, Wis

JOHN G. SKINNER

Agent for the Upper Peninsul

Postal Address: Box 126
Telephone M. C. Quinn's
NEGAUNEE,
MICHIGAN.

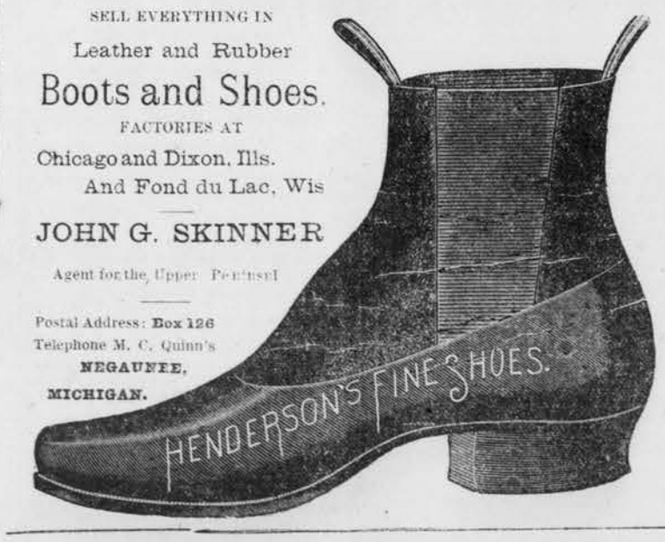

W. S. HILL, Attorney at Law, OFFICES: NESTER BLOCK.

V. B. COCHRAN, Formerly Reg'r U.S. Land Office, MARQUETTE.

HILL & COCHRAN,

Special and Prompt Attention given to business before the U. S. Land Office for

Homesteaders, Pre-emptors,

AND CONTESTANTS

SCRIP LOCATED.

V. B. COCHRAN,

Real Estate, Insurance,

STOCKS AND LOANS.

City Property, Pine and Mineral Lands Bought and Sold.

RENTS COLLECTED AND TAXES PAID

Correspondence solicited

WHY NOT

Have Your Clothes Made to Order When You Can Get Better Goods, Better Fit, More Stylish and at Less Price.

Buys a Good Business Suit to Order and for a few dollars more a fine dress suit $18

All the Very Latest Styles in Suitings from $18 Upwards.

Buys a Pair of Pants to Order. Better Fit and Better Goods than can be found in any ready made clothing house. $5

All the Nobby and Latest Goods in Trouserings from $5 Upwards.

GIVE US A CALL!

Respectfully,

S. KAUFMAN & SONS

Leading Merchant Tailors and Gent's Furnishes,

207 S. Front St., - - MARQUETTE.

Special Sale of Dress Goods and Silks at

Hallstrom's

Paris Novelties for the Spring and Summer Season of 1890:

Honfleur Suitings, Belleaur Plaids, Fouleway Suitings, Malmaison Plaids and Stripes in Grey and Brown—effects especially adapted for summer wear, Massowah Suitings in solid self colors in the newest shades.

We continue to sell the Frederick Arnold Combed Warp Wool Henrietta, we are receiving some every week and customers can always find many new colors in our stock, a fine line of Ginghams Zephyrs in Scotch and American goods.

We have exclusive sale in this market of the celebrated Freres Koechlin French Sateens and now have on sale a large and beautiful collection of styles.

Buy them early to get a good selection from the elegant styles now coming in.

G. HALLSTROM,

Washington Street : : Marquette, Mich

WILKINS & HOLDEN.

—THE ONLY—

Exclusive Merchant Tailors

—In MARQUETTE—

FIRST CLASS GOODS.

FIRST CLASS WORKMANSHIP.

Prices Reasonable Satisfaction Guaranted.

GIVE US A CALL.

National Bank Building, Spring St.

--::A NEW AND ATTRACTIVE LINE::--

—OF—

EMBROIDERY

Just Received at the

BEE HIVE.

We can make it to the advantage of every purchaser of embroidery to favor us with a call, as we are confident that no one can equal us in low prices.

Respectfully,

L. GETZ.

H. W. BANKS,

Dentist.

Harlow Bl'k, cor. Front & Washington st.

HOURS: 9 A. M. to 5:30 P. M., and 7 to 8 P. M.

Please make appointments. Gas administered

Undertaking!

Persons in need of undertating will find a first-class undertaker to attend to all calls in this department. W. J. VAN KLEECK.

GEO. P. DAY, Manager. 153 Washington St.