

CHEMISTRY DEPT

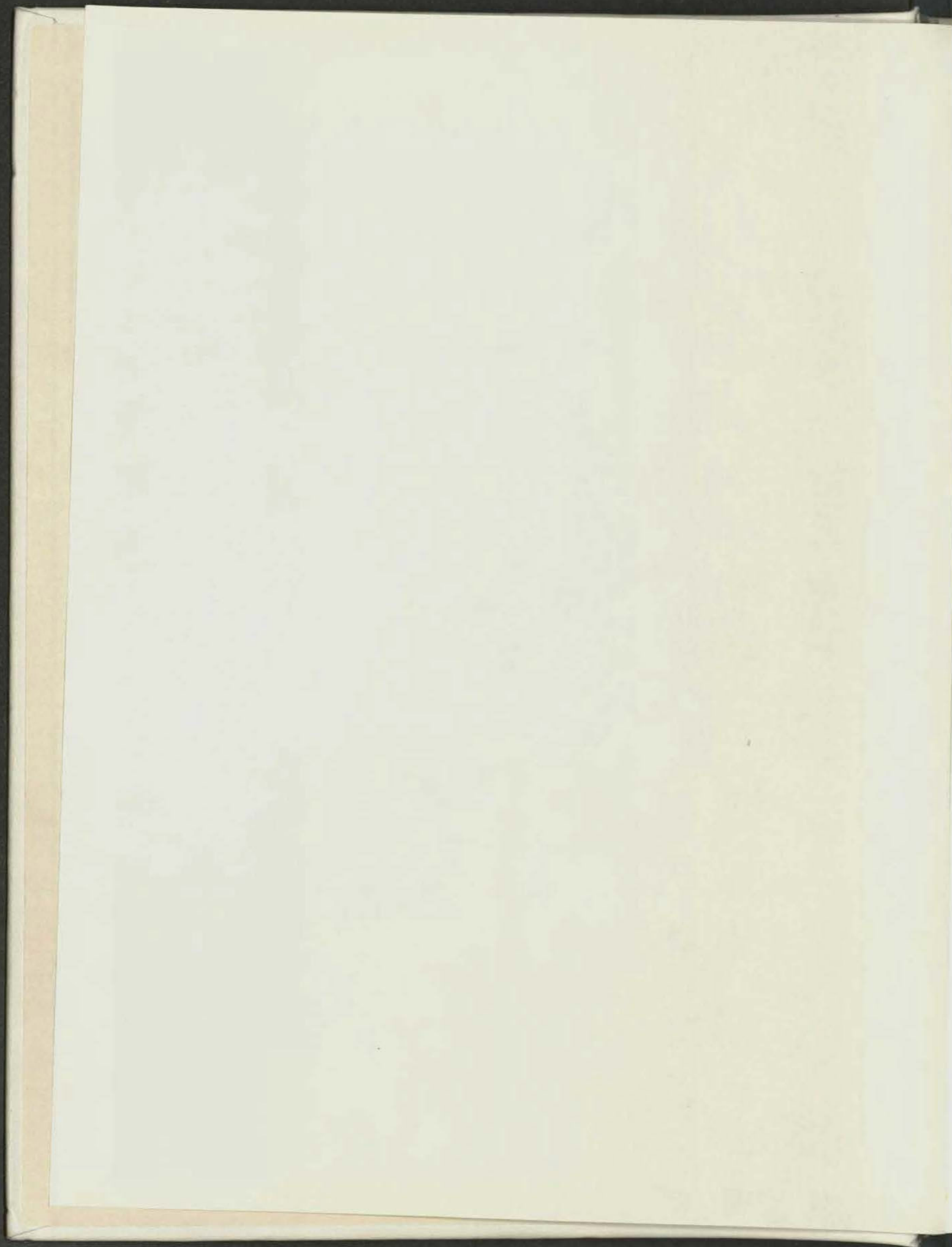



# THE 1973 PENINSULAN

NORTHERN MICHIGAN UNIVERSITY

Co-Editors: Mary Roddy  
Danielle Sass

Advisor: Mr. Don Pavloski



# Ingredients

<i>Diversity</i> .....	18
<i>Discovery</i> .....	60
<i>Involvement</i> .....	100
<i>Competition</i> .....	168
<i>Achievement</i> .....	200

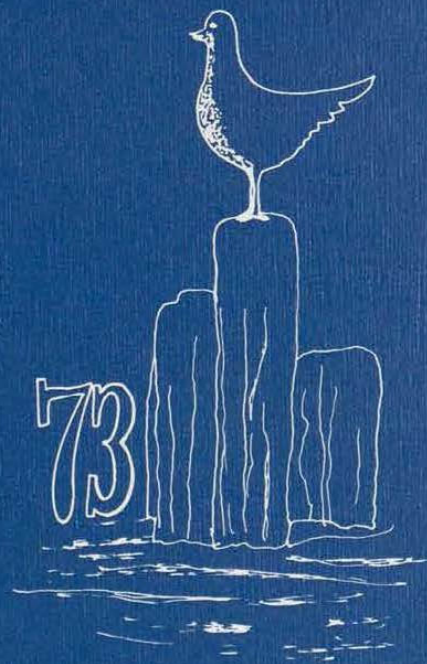

*Look to this day!  
For it is life, the very life of life.*



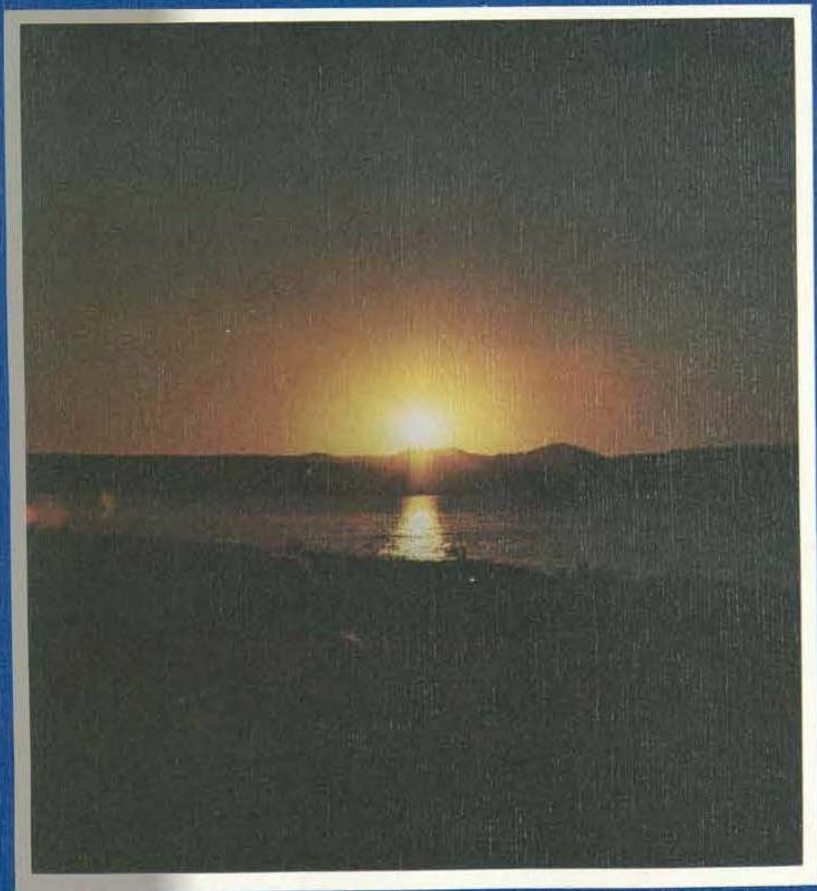

*In its brief course  
lie all the varieties  
and realities of your existence.*

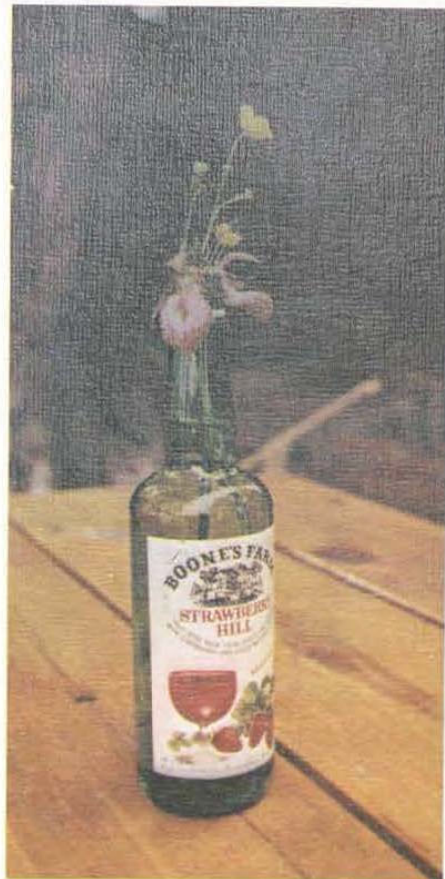
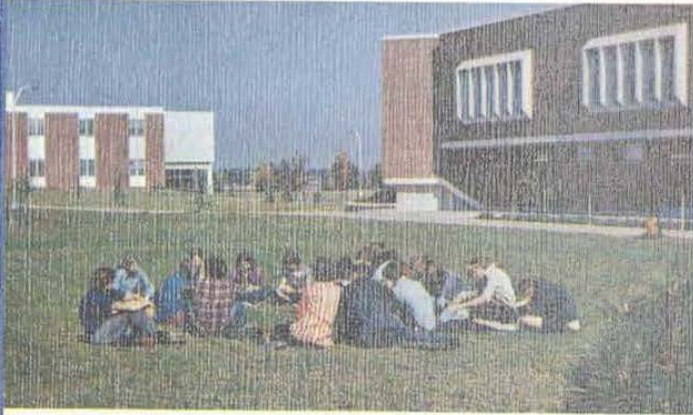

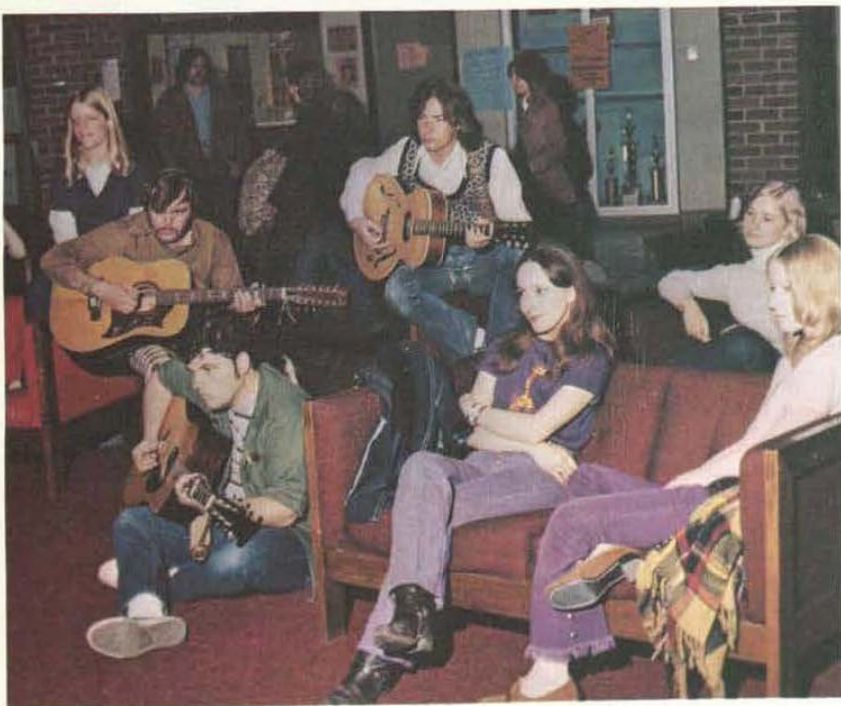
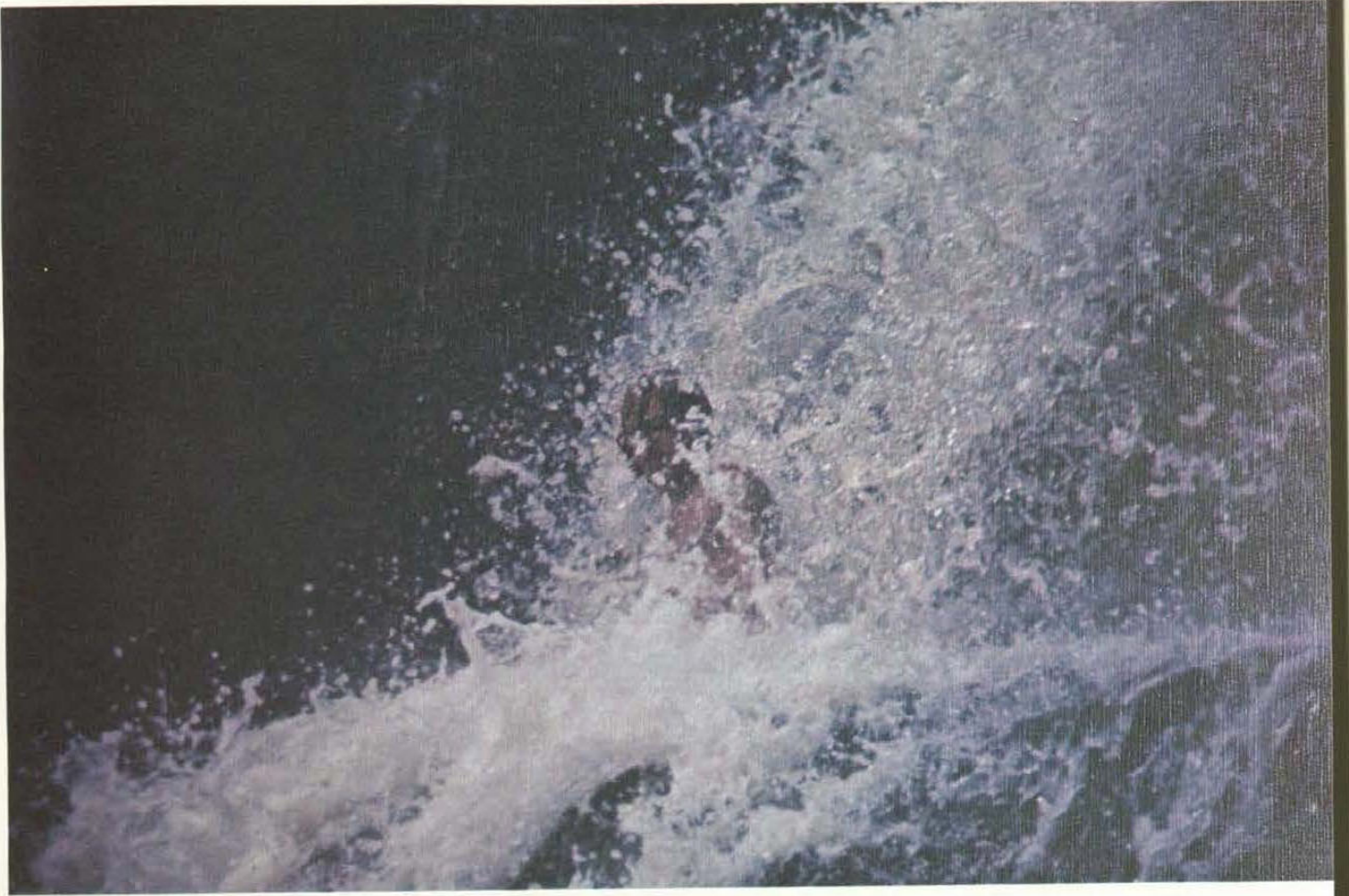

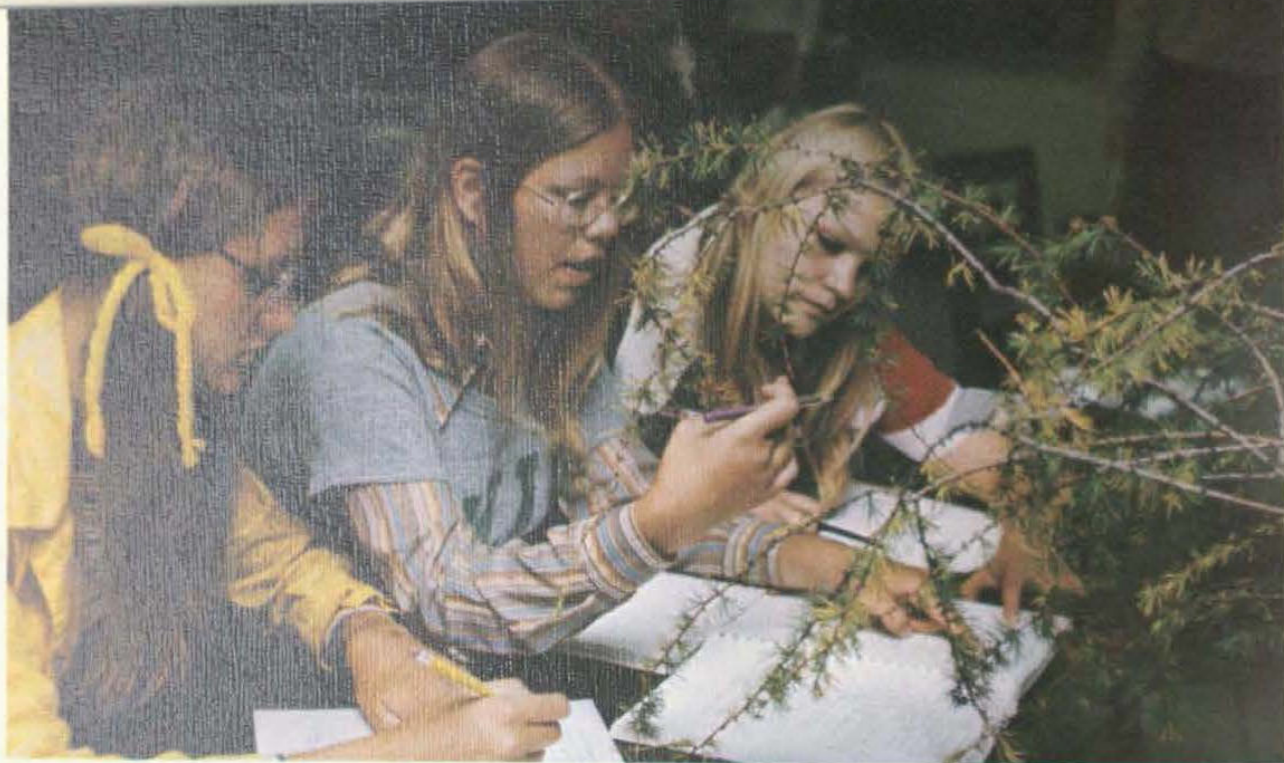

*The bliss of growth;*

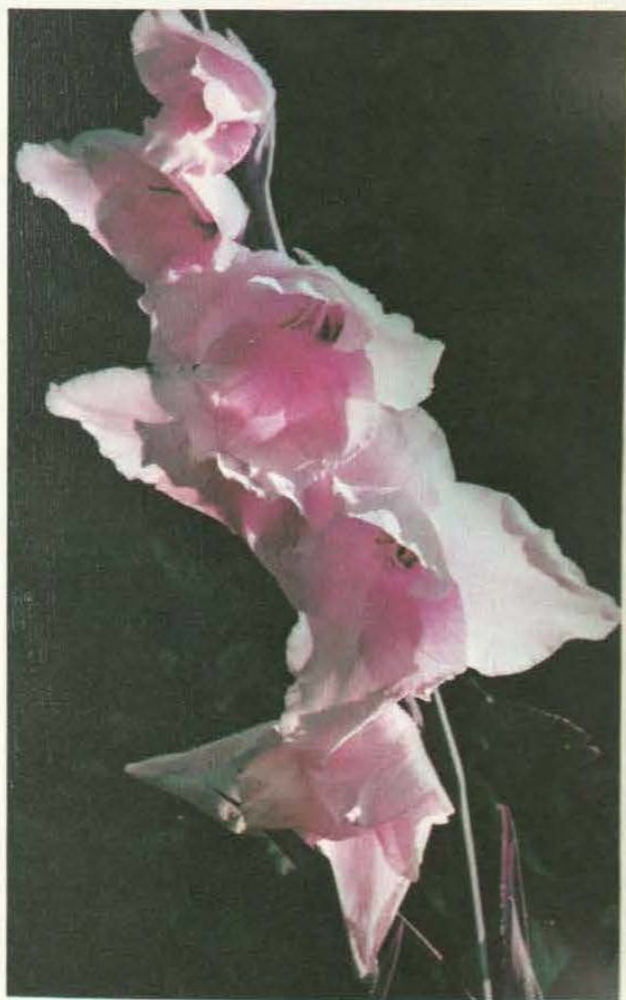

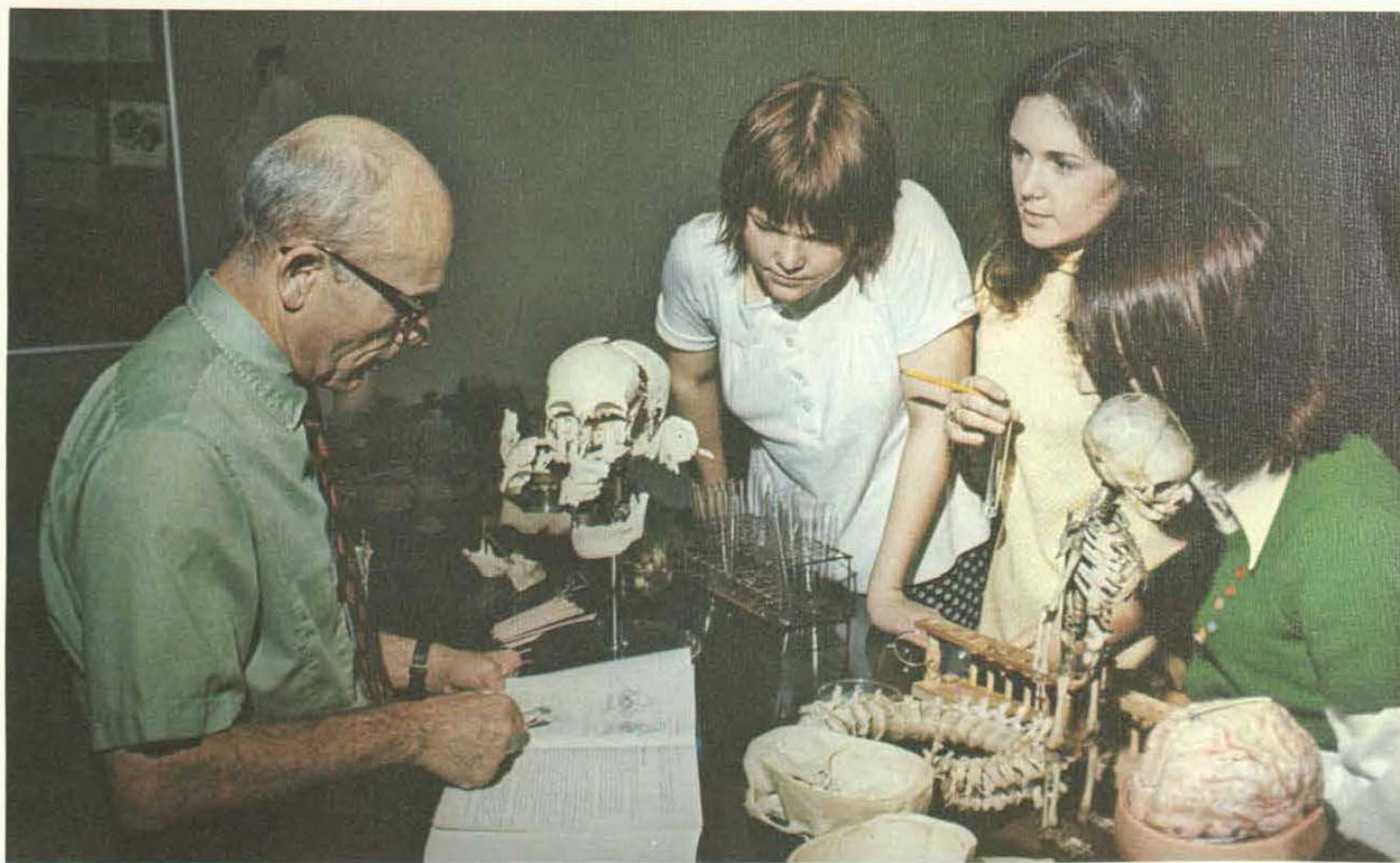



*The glory of action;*



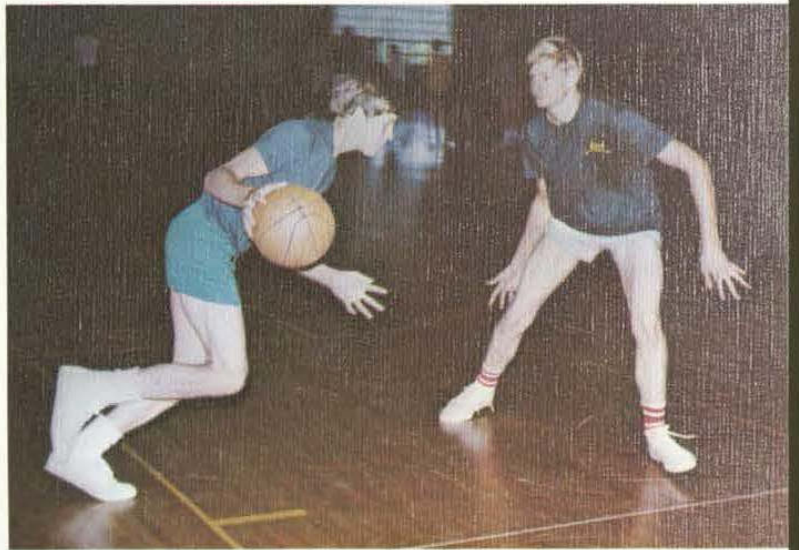
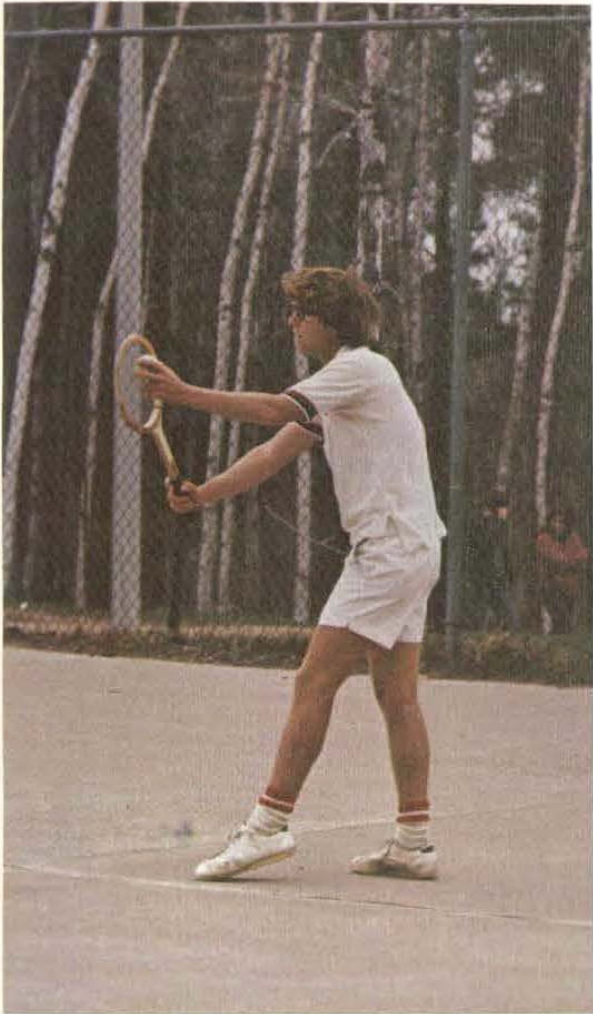



*The splendor of beauty;*





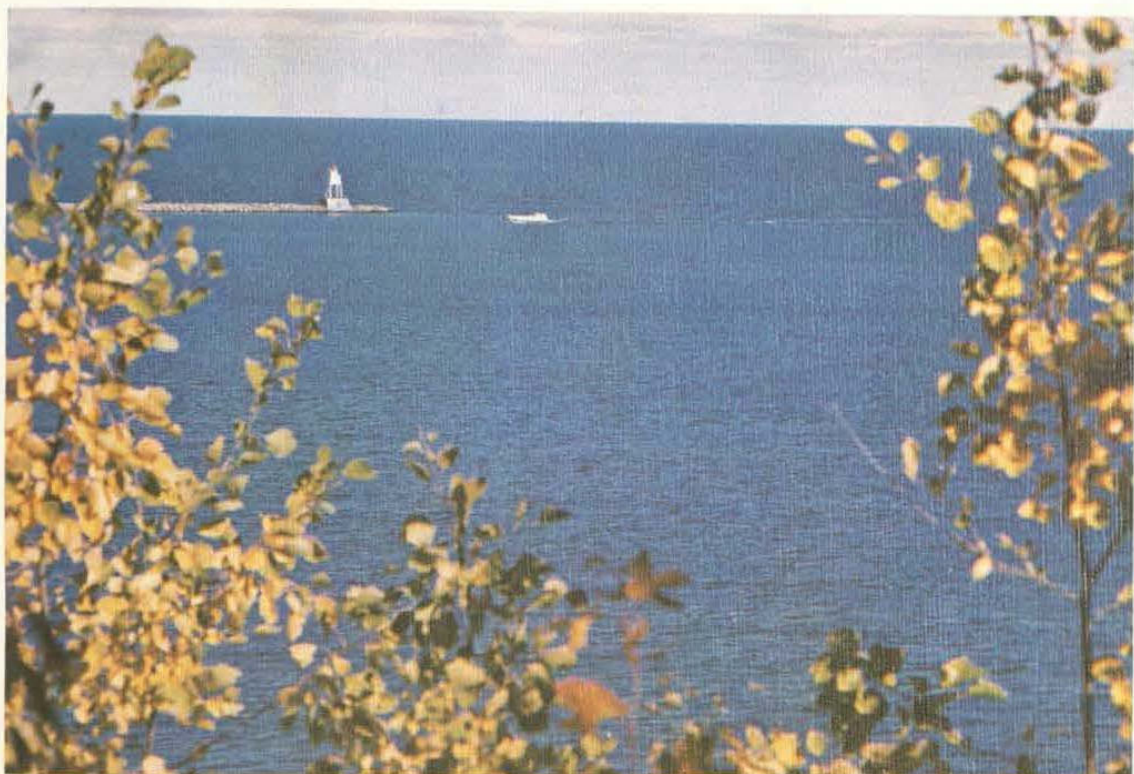

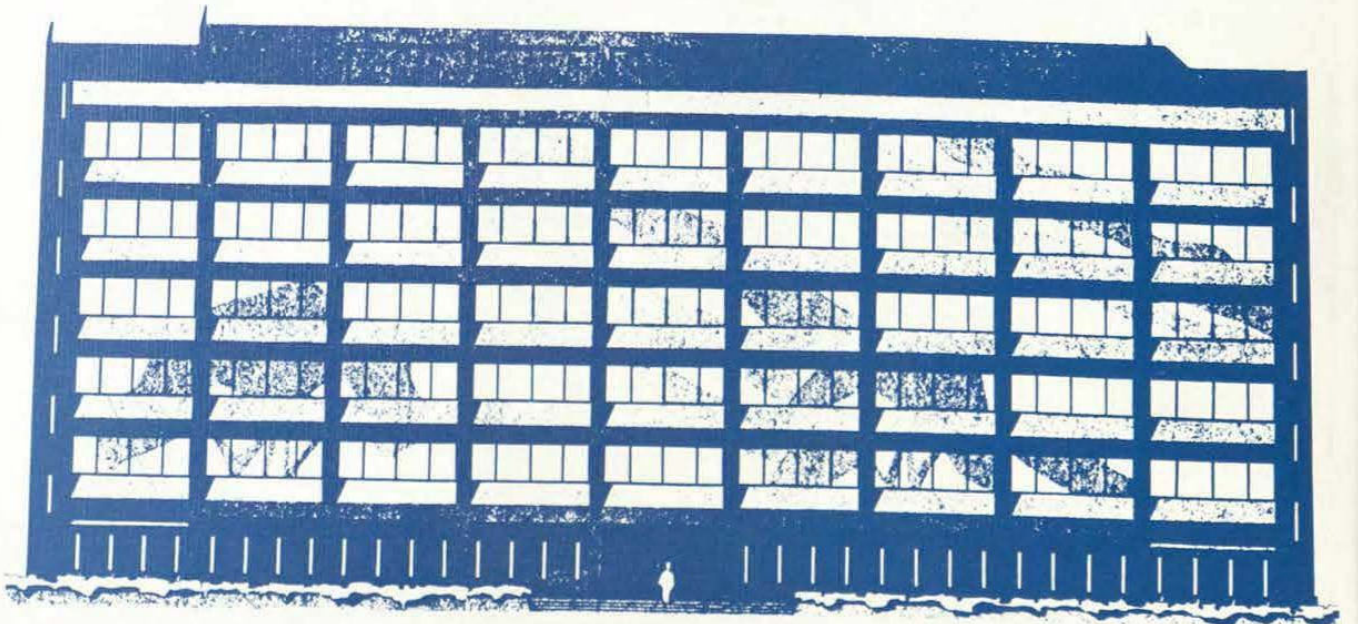

Proposed Administration Building to be completed in the summer of '75.

*For yesterday is already a dream,  
and tomorrow is only a vision;*

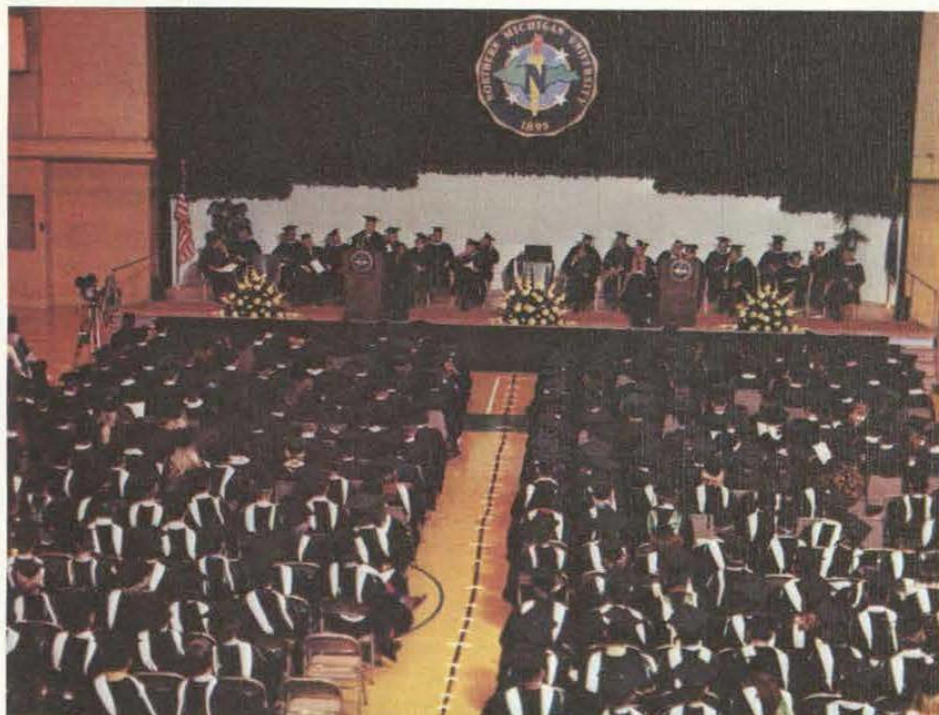

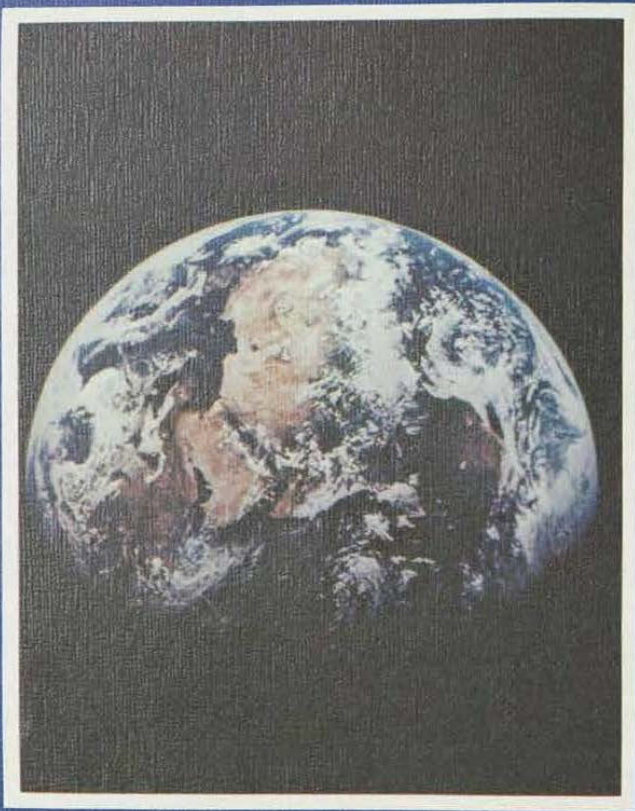

*But today, well lived, makes every yesterday  
A dream of happiness, and every tomorrow a vision of hope.*

*From the Sanskrit*

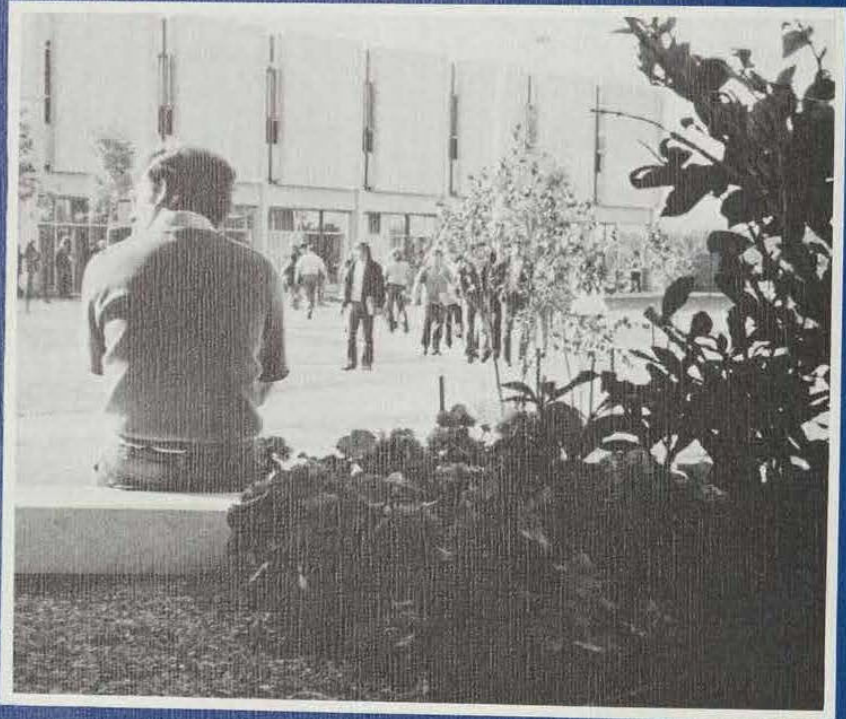

## Diversity

*Life is made up of adjustments: both little ones in everyday living, and the larger ones that come only occasionally. The manner in which we accept these adjustments will determine whether we are happy and serene or discontented.*

*(Anon.)*





*Homecoming Festivities  
Include:*



... Queen Kathy Upton  
representative of ΣAM





... fortune telling at the carnival,



... and the annual parade.

September 30 —  
October 6

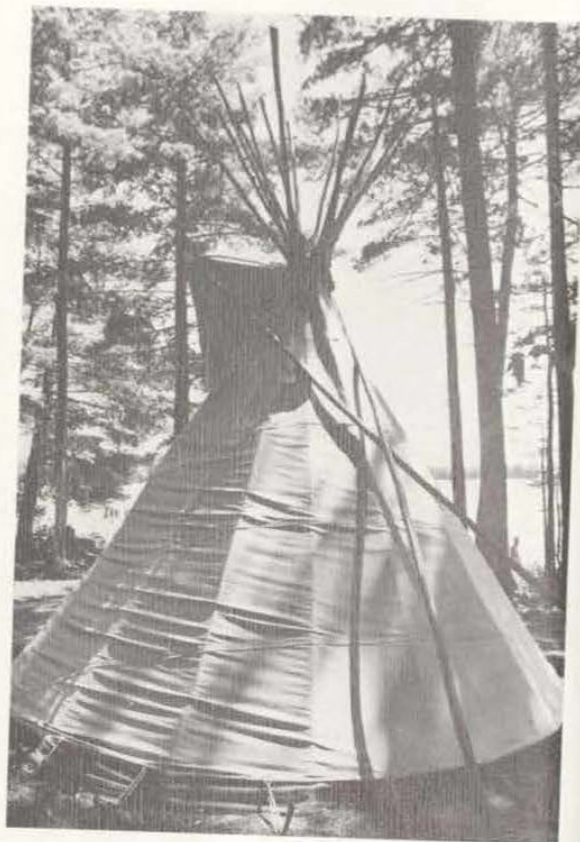

## *Indians Unite In Awareness*



## *Black Culture Illustrated by Variety of Events*



### ACTIVITIES OF THE WEEK:

Welcoming Address	Deborah Harris
NMU Black Dance Co.	Rita Gray (director)
Lecture on history and future of the Black Movement in America	Dr. Nathan Wright
Lecture-demonstration on hairstyling and cosmetology	Ron Marable
"Express Yourself" Dance	
Soul Food Smorgasboard	
"Mandabi"	Introduction by Momar Sall







*Parent's Weekend*



## *Job Requirements Examined At Convention*

# Career Opportunities '72



In conjunction with the Office of Placement and Career Planning, the students of N.M.U. sponsored Northern's fifth annual career day. Approximately forty employers representing business, industry, and government were also on hand to conduct the session.

## *Women's Roles Discussed at Convention*



### THE CHANGING ROLE OF WOMEN — '70's

Workshop Overview  
Introduction of the  
Speaker

The Changing Role of  
Women

Ten Discussion Groups  
Where Do We Go From  
Here?

Dr. J. Donovan Jackson  
Mrs. Holly Greer

Mrs. Jane Greenawalt

Mrs. Patricia Micklow  
Dr. J. Donovan Jackson





## NMU Math Dept. Hosts Teachers' Convention



Marquette was chosen as the site for the 1972 Michigan Council of Teachers of Math (MCTM), this being the first time that a convention of this sort was held in the U.P.

At the council, commercial exhibits, section meetings, and workshops were designed to introduce to the audience that expanding market of tools that are available as teaching aids.

Lectures were also given by several authors and former NMU graduates, covering many broad areas in the field of mathematics.



*Students Voice Their Opinion In Elections*





## *Organizations Night*

Features during the evening included exhibits from twenty-two student organizations, a hayride tour of campus on the "Show Express", and live entertainment provided by the "Stan and Jeff Band."

Sponsored by the Residence Halls Program and Student Activities Office, this program was designed to give the students an opportunity to become acquainted with campus organizations.

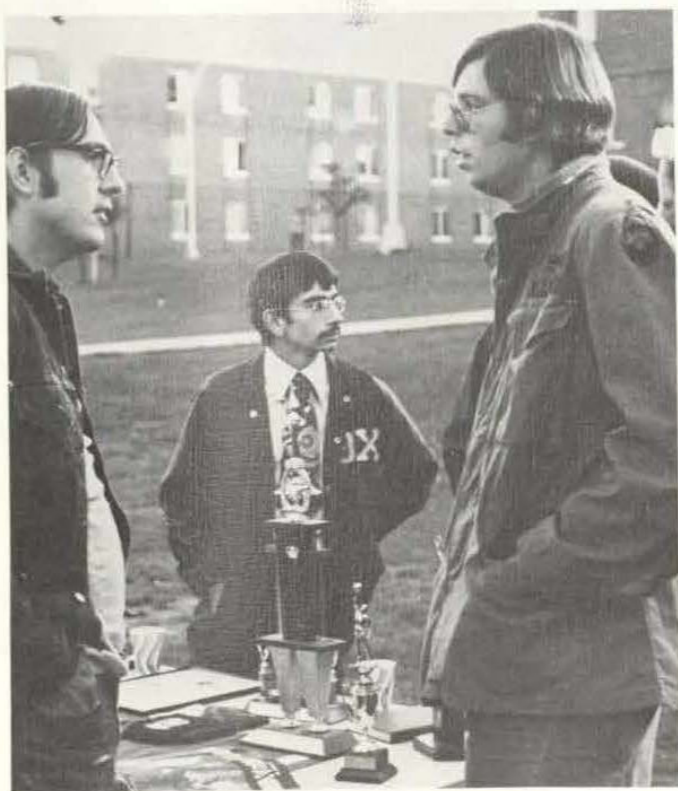

*Dorms Exhibit Diverse Activities*



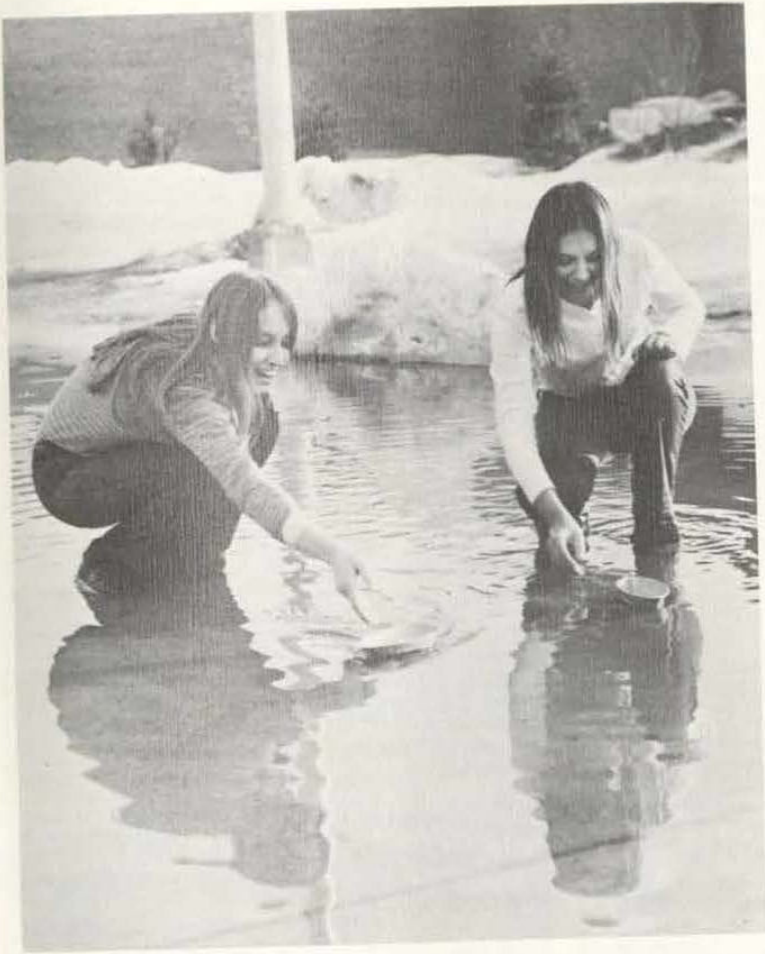

## Self Photo Experience . . .

. . . a new experiment by the Peninsular staff! Add one camera, location — U.C. entrance, blend in students, stir well, and the results came out to be . . .

1. Elise Bruch
2. Larry Czap
3. Lynn Gauthier
4. Steve Maier
5. Becky Mitchell

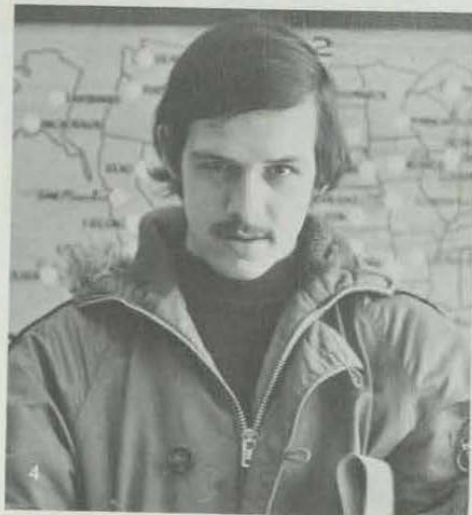
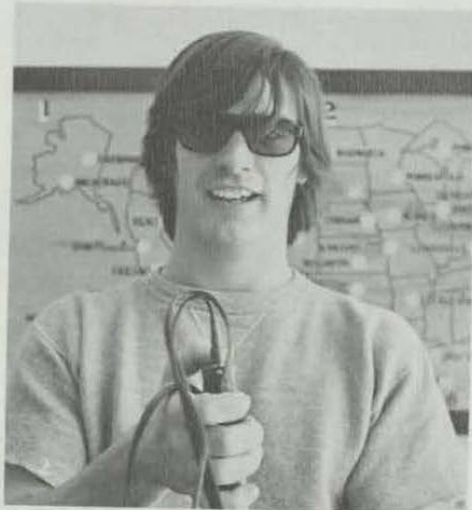

*Student Life . . . Never A Dull Moment!*



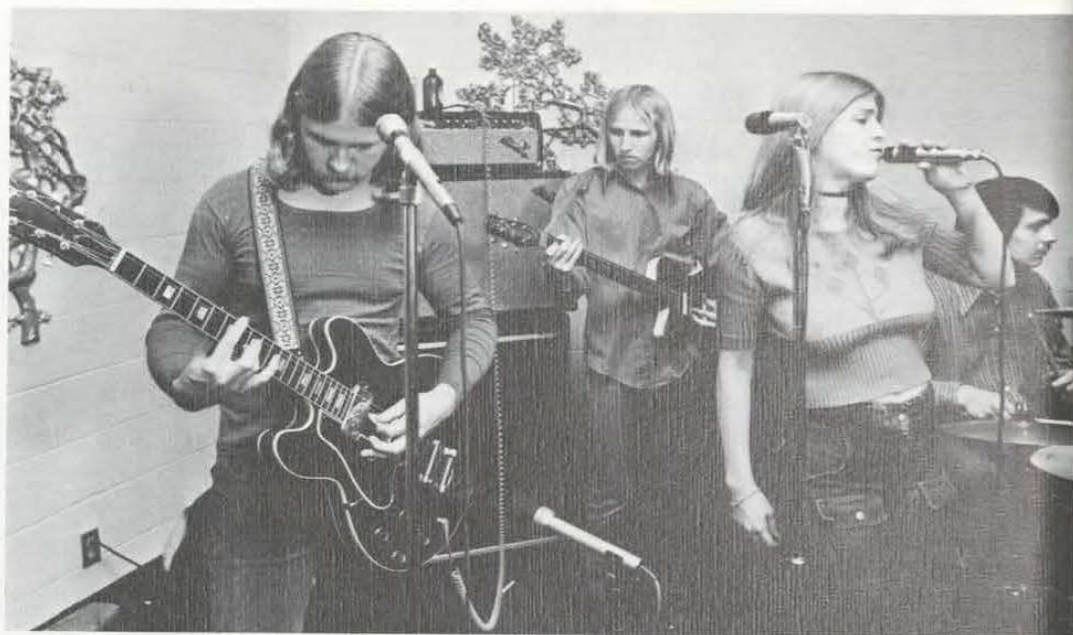

*Valentine's Dance Featured Music By  
The "East" Of Orange*



*Tahquemenon Tour  
Opens The Way  
To New Discoveries*

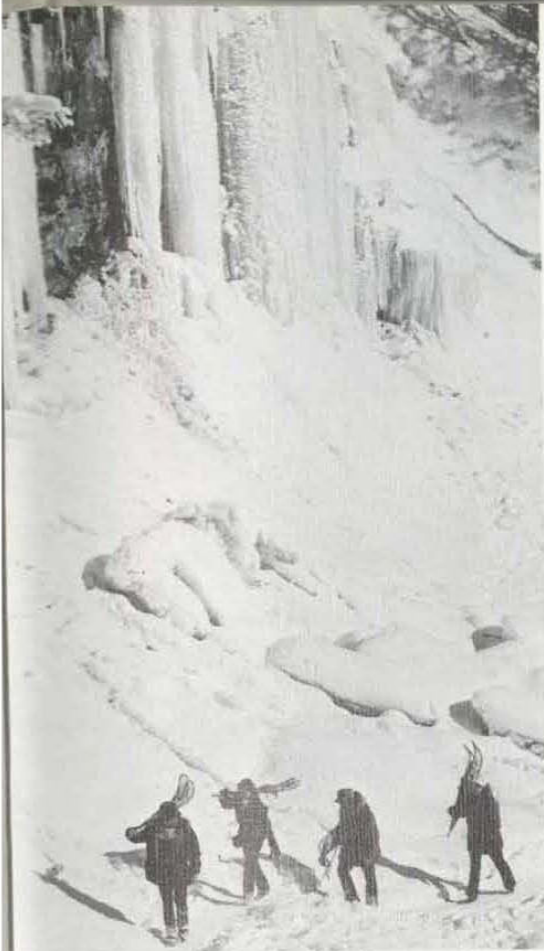

*Winter:  
A Time of Peace;*

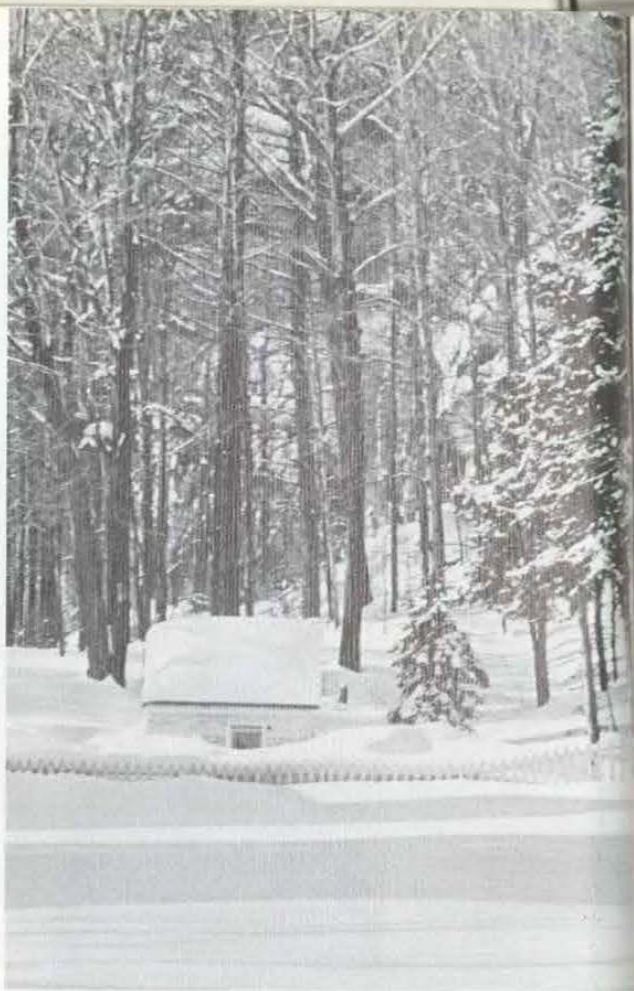

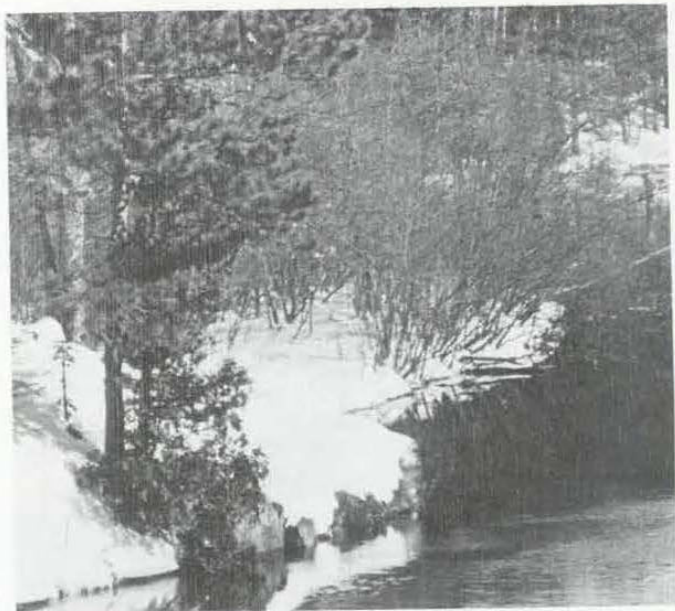
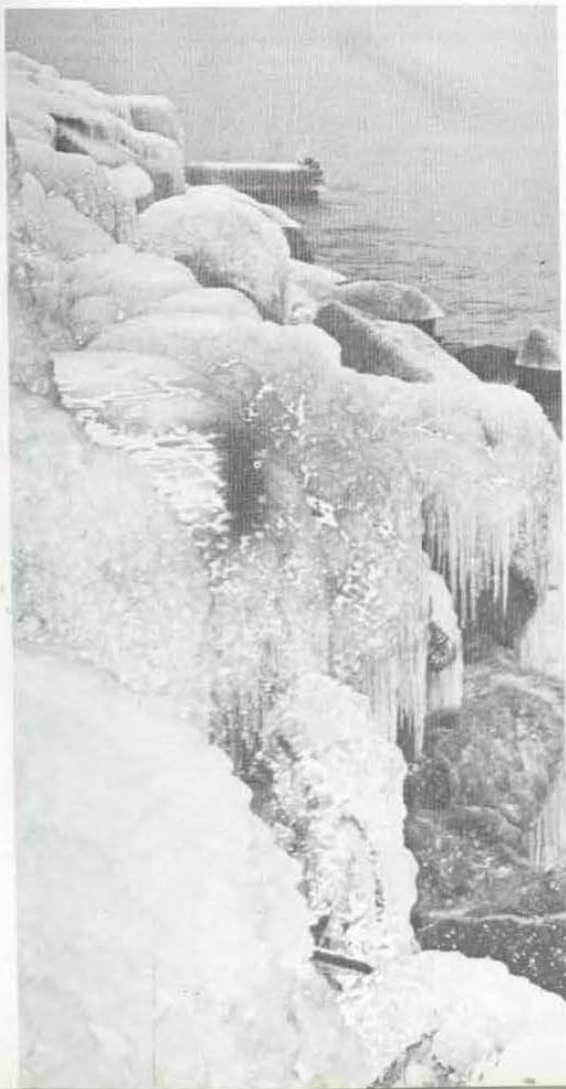

*A Time of Frosted Beauty.*

*Winter Sports  
Competitions  
Contribute to  
a Spirited Fun-Fest*



1973 WINTER FUN-FEST SPORTS WINNERS

MEN'S:

Event	Place	Fraternities	Independent	Dorm
Broomball	1	Delta Sigma Phi	Vets	Halverson
	2	Lambda Chi Alpha	Halverson	Gant
	3	TKE	Skill Center	Gries
Tray Race	1	TKE	Vets	Halverson
	2	Delta Sigma Phi	_____	_____
	3	Delta Omega Nu	_____	_____
Dog Sled Race	1	TKE	Vets	Halverson
	2	Delta Sigma Mu	_____	_____
	3	Alpha Sigma	_____	_____
Snowshoe Relay	1	TKE	_____	Halverson
	2	Delta Omega Nu	_____	_____
	3	Sigma Alpha mu	_____	_____
Speed Skating	1	TKE	Vets	Hunt
	2	Delta Omega Nu	_____	Halverson
	3	Delta Sigma Phi	_____	Payne
	4	_____	_____	Carey
	5	_____	_____	Van Antwerp
Overall Winners:		TKE	Vets	Halverson

WOMEN'S:

Event	Place	Fraternities	Independent	Dorm
Broomball	1	Spalding	4	Pucci Power
	2	Balenciaga	5	Halverson
	3	Deja Vu		
Saucer Relay	1	Halverson	4	Balenciaga
	2	Magers	5	Pucci Power
	3	Spalding	6	Deja Vu
Tray Relay	1	Halverson	4	Balenciaga
	2	Magers	5	Pucci Power
	3	Spalding	6	Deja Vu
Uphill Snowshoe Race	1	Spalding		
	2	Halverson		
	3	Deja Vu		
	4	Magers		
Broomsled Race	1	Spalding	4	Pucci Power
	2	Balenciaga	5	Halverson
	3	Deja Vu		
Ice Skating Relay	1	Magers	4	Chi Omega
	2	Spalding	5	Halverson
	3	Deja Vu		
440 Relay	1	Deja Vu	4	Chi Omega
	2	Magers	5	Halverson
	3	Spalding		
Race Medley	1	Deja Vu	3	Balenciaga
	2	Spalding	4	Magers
Three-handed Volleyball	1	Spalding		
	2	Magers		
	3	Payne		





The Winfester '73 Committee Members Are: Seated: Miss Barbara Patrick, Miss Carol Hammerle, Dr. Dale Phelps, Marsha Budd. Second Row: Bill Keller, Dennis Malaney, Dave Even, Mike Vogel, Greg Gullett, Joy Baravetto, Diane Lubin.





1973 Winfester Queen, Kristy Asikainen, FAR ABOVE, is crowned by Randy Middlin, chairman of the Queen committee. Background for the photo was "Elvis Rocks The 50's", the winning snow statue created by Outhouse of Halverson Hall. Outhouse received the winner's trophy, LEFT, as well as \$100. Second place went to Spooner for their statue, "Moby Dick," ABOVE.

*I.M. Competition Coordinated by HPER*





### WOMEN'S INTRAMURALS

Softball	Imprevu House
Tennis	Michele Evans, Marilyn Sadler
doubles	Marilyn Sadler
singles	Delta Zeta
Bowling	Maggie Mae 5
Co-rec Volleyball	Spooner Spinisters
Basketball	Spelman House
	Easy Riders
Swimming	Dionysius House
Basketball Free Throw	Elise Bruch

### MEN'S INTRAMURALS

Slowpitch Softball	Outhouse (Halverson)
	Blue Jets
Trap Shoot	Tau Kappa Epsilon
Football	David Loper
	Stonehenge (Gries)
	Black Rage
Cross Country Run	Tau Kappa Epsilon
	Larry Green
Bowling	Gant Hall
	Chaminox
	Dusters
Ice Hockey	Sigma Alpha Mu
Pre-Holiday Basketball	Gant-Payne tie
Deer Hunting Contest	Donehogawa
first buck	Gary Bass
heaviest deer	Steve Mattson
biggest rack	Steve Mattson



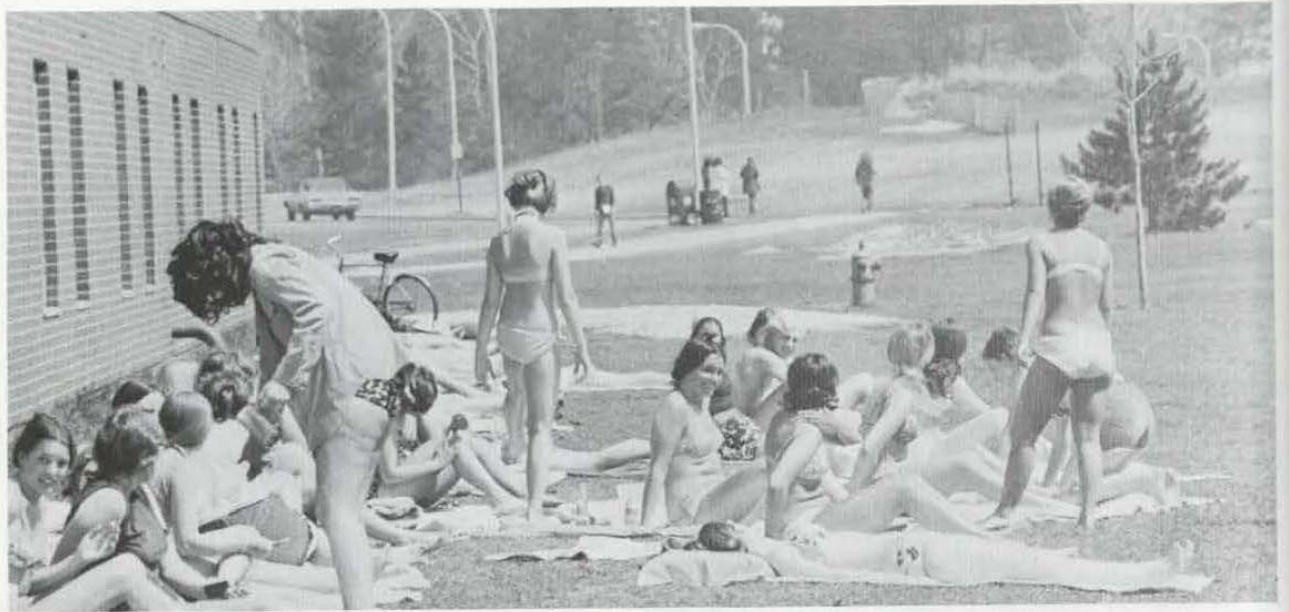

*Bathing Suits, Smelting, and Mud Announce the*





*Appearance of Spring . . .*



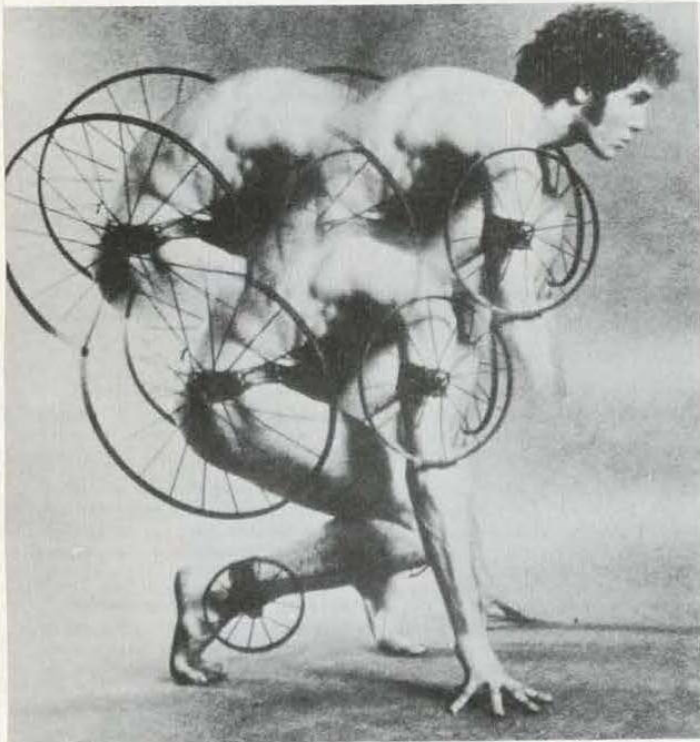

*Creative Programs Stimulate Interest On Campus*



*Bride  
And  
Groom  
Night*

*Amahl and the Night Visitors*

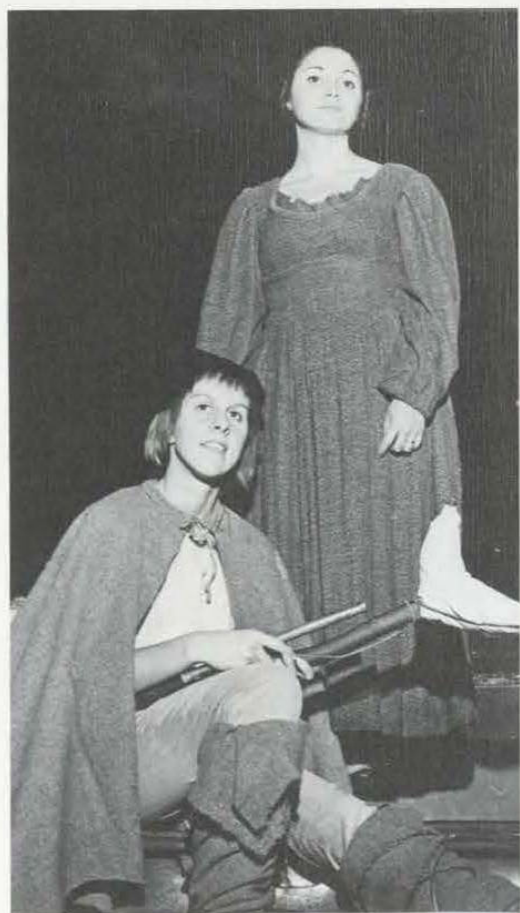

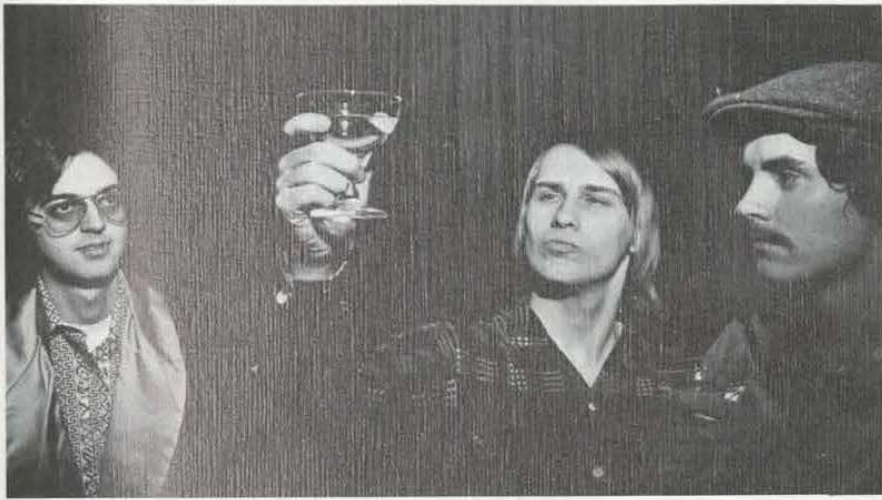

*The Feast*



*Dark Lady Of The Sonnets  
Thunder Rock*



*Androcles and the Lion;  
Hamlet*





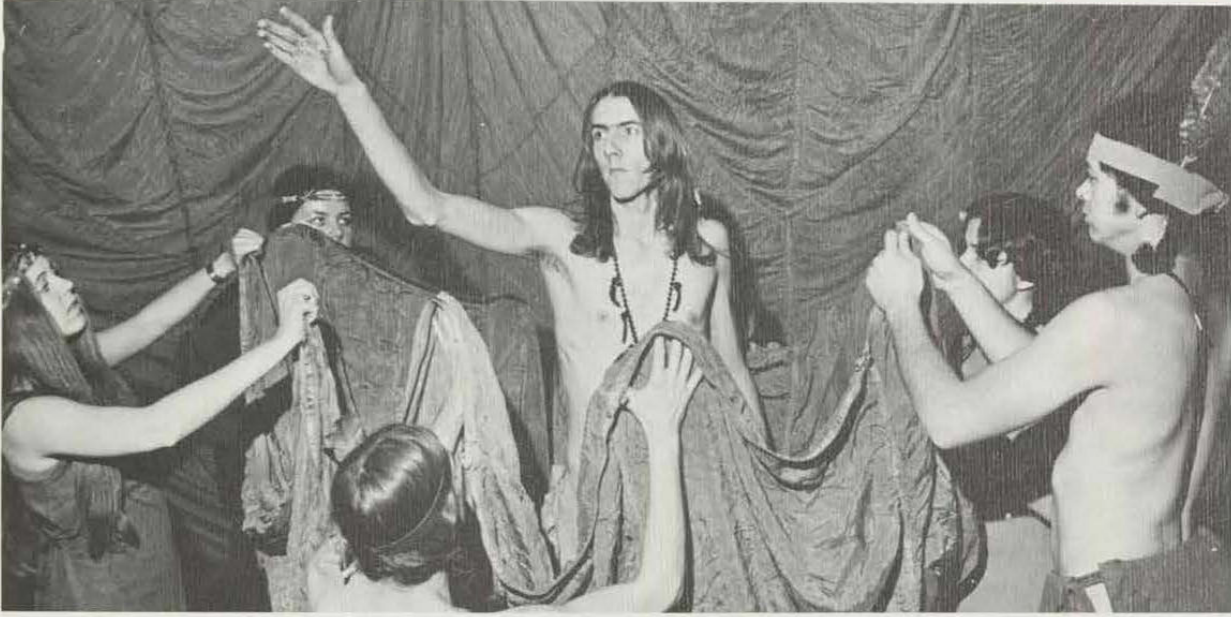

*Wenebojo; Happy Birthday, Wanda June . .*



*And Miss Reardon  
Drinks a Little*



*Chicago  
Performs  
In Concert*





*The  
Illustrious  
B. B. King*

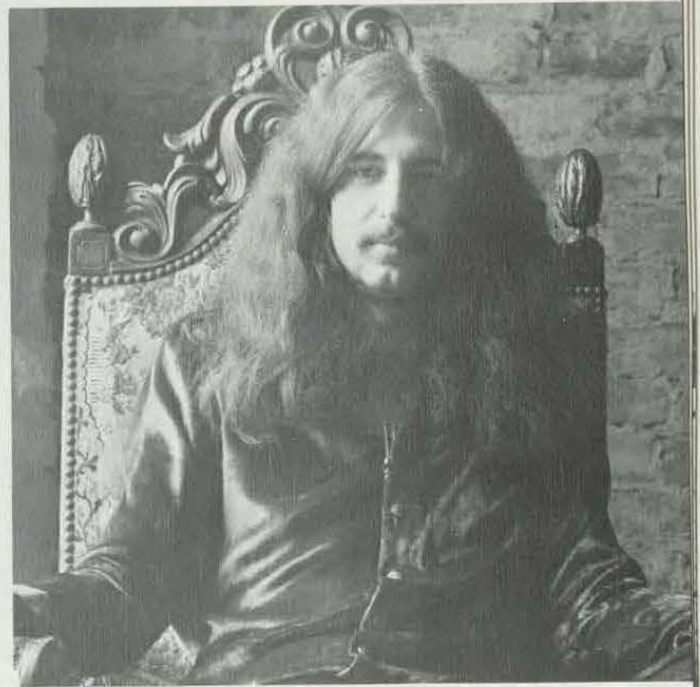

*and  
Jimmie Spheeris*





*The Rockin' '50's Revived By Shanana.*



# IN CONCERT

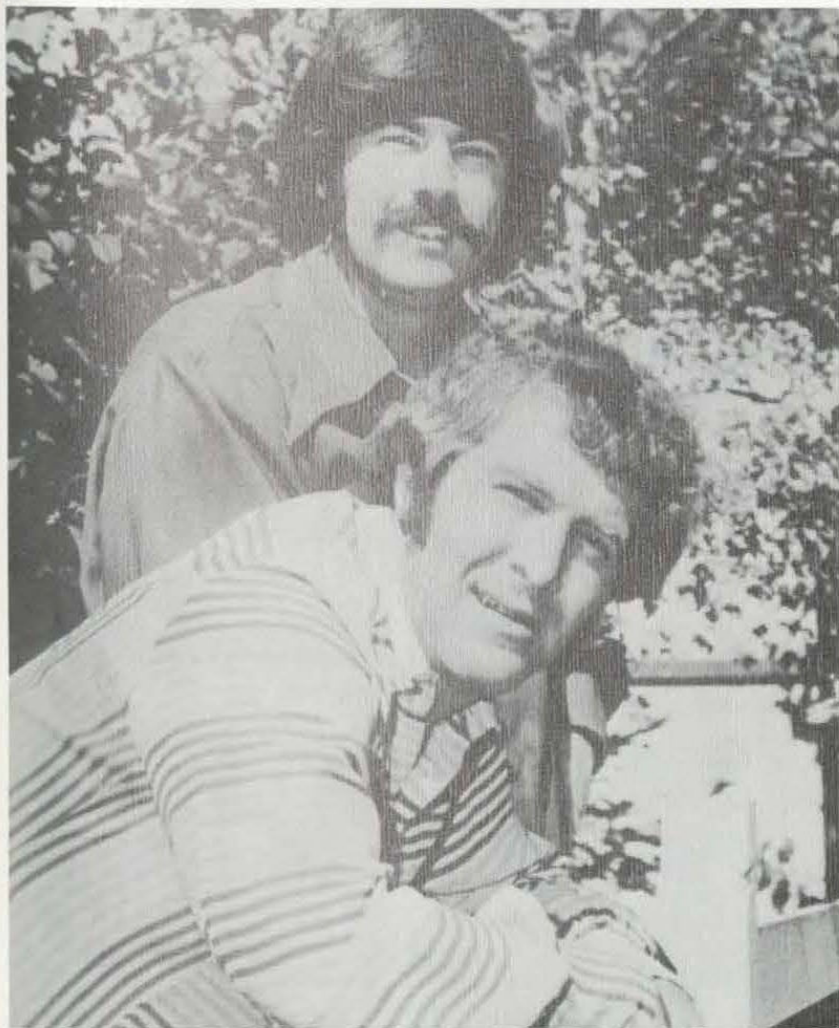

the  
c  
o  
m  
e  
d  
y  
of

**Edmonds  
& Curley**



**PAUL NEWMAN**  
just bugs the Establishment as  
**COOL HAND LUKE**

GEORGE KENNEDY

"What we've got here is a failure to communicate."



"Paul Newman's Performance Is Excellent!"

**MOVIE** Place: PAYNE-HALVERSON CAFE 50¢

Fri. Date: JAN. 19 Time: 8:30 pm

- N.Y. NEWS

"It Makes A Picture That Is Exciting And Unforgettable!" - N.Y. POST

**LITTLE BIG MAN**

"A GENUINE MARK OF GENIUS!"



"DUSTIN HOFFMAN IS SUPERB!"



"A RICH, ILLUMINATING, MOVING PIECE OF ART!"



**LITTLE BIG MAN** IS  
"A BIG, FUNNY, EXCITING MOVIE!"



**MOVIE** Place: IF 10

Entertainment Provided by Popular Flicks

**A MAN CALLED HORSE**

A man called "Horse" becomes an Indian warrior in the most electrifying ritual ever seen!



**RICHARD HARRIS**



"A Straightforward, Unadorned Adventure Story!" - NEW YORK MORNING TELEGRAPH

"Shows An Authentic Version Of Indian Life!" - NEWSWEEK MAGAZINE



"Capitalizes on Honesty!" - TIME MAGAZINE



**MOVIE**

Place: IF 102  
Date: Thurs. Dec. 14  
Time: 7:19:15  
Admission: 50¢



## *The Concept*

"The concept" is a unique and exciting theatrical happening created and performed by members of Daytop Village, a therapeutic community for the treatment of drug addiction.



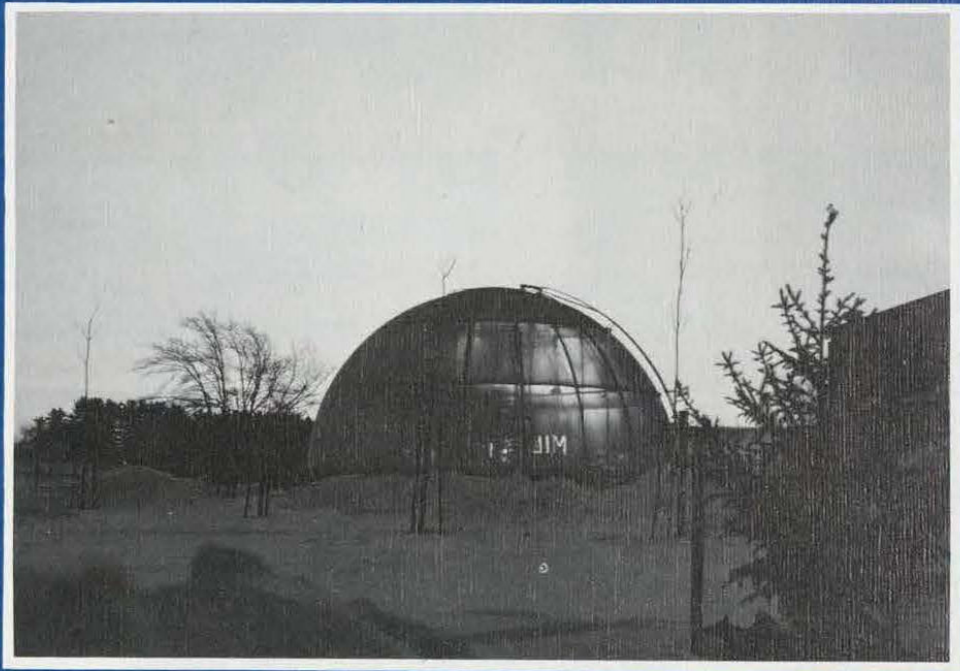



# Discovery

*No one knows all the answers, and if he thinks he does, he has stopped thinking and growing. Part of being alive and in touch with the world around and within you lies in searching for your own answers, in asking your own questions.*

*Bergen Evans*



Perhaps the most universal of the problems which has intrigued the mind of man is that which deals with the world and the universe in which he lives and his existence in this environment. Man has held varying views of his status in the universe. These have emerged as part of the total social, ethnic, and religious environment of the time. And, our current views of man in his universe are similarly the result of the elements which constitute the scientific, cultural, and religious thinking and philosophies.

Man's existence in the universe has always been an intriguing mystery. It has whetted the intellectual appetite of thinkers and will continue to be the object of concern as man expands his knowledge and contact with the universe. It would appear that the more extensive our direct contact with the universe, the deeper the mystery seems to grow.

Our further understanding of it will come to those who search with open minds. It is a personal and enduring search. To be a conscious part of it is to make life worthwhile.

This university offers the intellectual approach to the great questions of life. Here the doors to study and investigation are open. And this learning leads to a greater understanding of what our own lives mean and what life is all about. Yet, for the greater part, the mystery remains. The learning is but a beginning; the apparent understanding just a glimpse. To become a part of this intellectual search is to become a part of life and the pulse of the universe.

John X. Jamrich, President



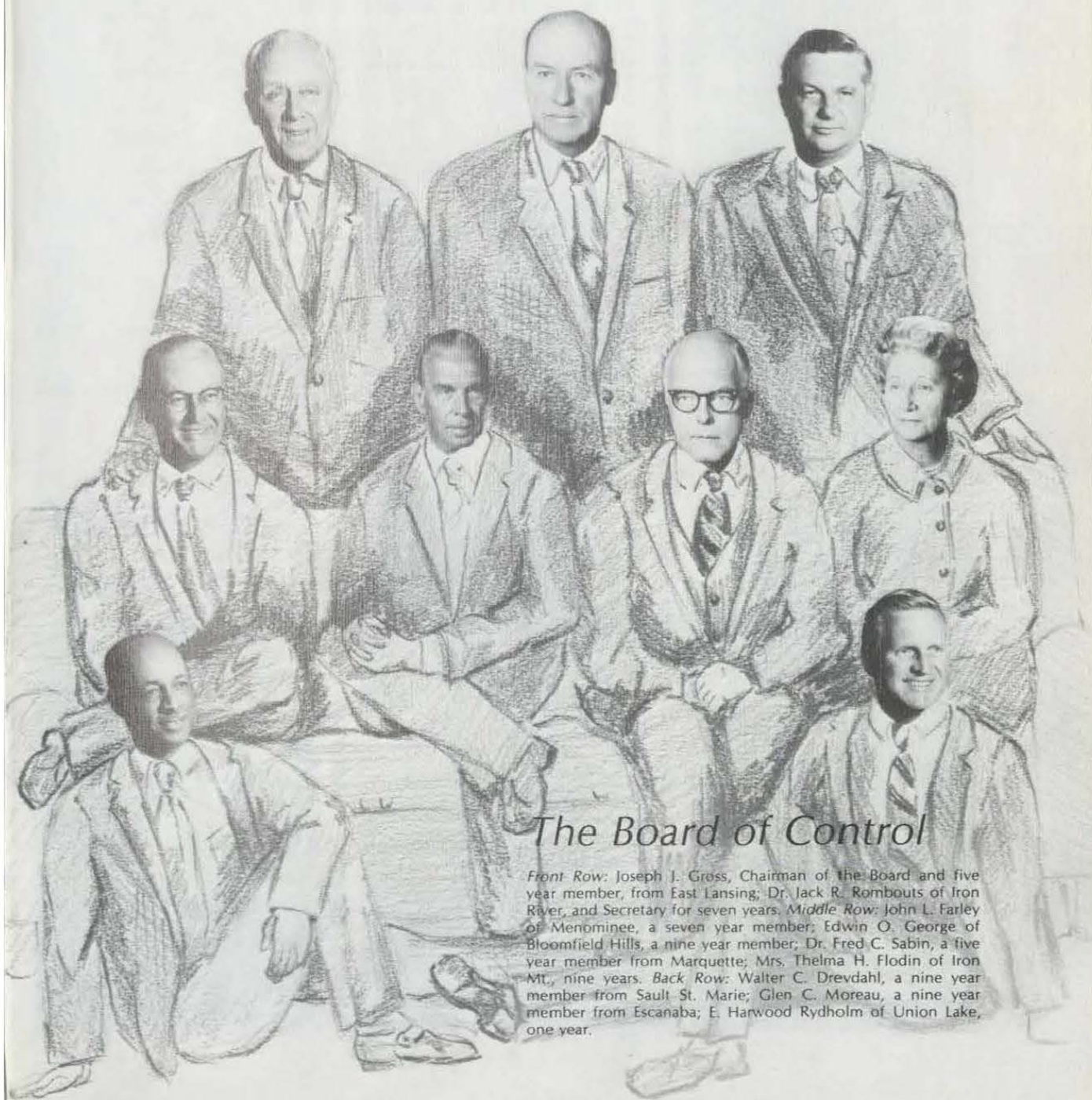

## The Board of Control

*Front Row:* Joseph J. Gross, Chairman of the Board and five year member, from East Lansing; Dr. Jack R. Rombouts of Iron River, and Secretary for seven years. *Middle Row:* John L. Farley of Menominee, a seven year member; Edwin O. George of Bloomfield Hills, a nine year member; Dr. Fred C. Sabin, a five year member from Marquette; Mrs. Thelma H. Flodin of Iron MT, nine years. *Back Row:* Walter C. Drevdahl, a nine year member from Sault St. Marie; Glen C. Moreau, a nine year member from Escanaba; E. Harwood Rydholm of Union Lake, one year.

## Academic Staff

### VICE PRESIDENT



Dr. Jack Rombouts, Vice-President, Executive Assistant, and Secretary to the Board of Control, completed his Doctor's degree at Michigan State University in 1959. He has been active in the affairs of Northern Michigan University since his arrival here.

Prior to his service at Northern, Dr. Rombouts served as Deputy Superintendent of Public Instruction and has been on several committees pertaining to education in the state of Michigan. Several publications have been written by him concerning matters of education in our state.

Dr. Rombouts has served as chairman of the Human Rights Commission and Vice President of Marquette Community Chest. He was selected as recipient of the "Native Son" award during Michigan Week of 1966.

### ASSISTANT VICE PRESIDENT



A graduate of Northern Michigan University, Paul Suomi received his B.A. in 1962 and his Master's in Education just recently. Upon receipt of his B.A., Mr. Suomi was employed as Northern's Sports Information Director and then as University News Director. In 1969 he was appointed to his present position, Assistant to the Vice President and Executive Assistant to the President.

Mr. Suomi is active in many campus organizations, including the University Advisory Council, Student Wage and Policy Committee, and the Housing Appeals Board. He is also chairman of the Parents' Weekend Program Committee.

Mr. Suomi's other affiliations include the Human Rights Commission, of which he is secretary, The U.P. Sports Hall of Fame Council, and the Executive Committee of the N.M.U. Alumni Association. In 1962 he received recognition in Outstanding Young Men of America.

### ADMINISTRATIVE AFFAIRS



## BUSINESS AND FINANCE



Vice-President for Business and Finance, Leo Van Tassel has been a member of the N.M.U. faculty since 1946. He received his B.A. in education at Western Michigan University and M.A. at the University of Michigan, also in education.

His present position includes supervision and custody of all deeds, contracts, agreements and trust indentures of the University, and the collection, custody and accounting for all University resources.

Membership in The Administration Council, University Advisory Council, Association of School Business Officers of the U.S. and Canada, and the National Association of Colleges and Business Officers, are some of his affiliations.

### ACADEMIC AFFAIRS



A native of Marquette, R. Thomas Peters is Assistant to the President for Administrative Affairs and Director of Alumni Relations. He is also Executive Director of the Northern Michigan University Development Fund.

Mr. Peters received his M.A. in School Administration and Supervision and was among the first class to receive a master's degree from N.M.U. He became Director of Alumni Relations in 1957 and has held this position steadily since 1963. Recently he was appointed to the new Administrative Affairs position.

Mr. Peters is affiliated with several Marquette organizations. As a former football and golf letterman, he is also a member of the Golden Wildcat Club, Alumni "N" Club, and the Athletic Council.

Since 1968, Dr. Jacob Vinocur has held the position of Vice President for Academic Affairs at N.M.U. After receiving his Ph. D. in English at the University of Wisconsin, Dr. Vinocur held the Chair in American Literature and Civilization, a position endowed by "Readers' Digest" at the University of Dijon in France.

Dr. Vinocur was one of twelve recipients awarded Phillips Fellowships in University Administration for the academic year 1965-66, while working at Duke University. He has taught at several universities and in 1966 was appointed Associate Dean of the Graduate School at Michigan State University. Dr. Vinocur has also written three publications concerning different aspects of education.

#### ASSISTANT FOR ACADEMIC AFFAIRS



Dr. Glenn Stevens, Assistant to the V.P. for Academic Affairs, received his Ph. D. in Administration and Higher Education from M.S.U.

Among his many university affiliations, Dr. Stevens is a member of the Ad Hoc Committee on Student Rights and Responsibilities and chairs the Academic Proficiency Committee. He is involved in promoting student academic services, including the development of a more effective academic advising system.

Dr. Stevens is involved in several Marquette Community activities, including Big Brothers of Marquette and the Board of Directors for the Iron Rangers. Professional affiliations include The American Association of Higher Education and Phi Delta Kappa.

#### CONTINUING EDUCATION AND GRADUATE STUDIES



As Vice-President for Continuing Education and Dean of Graduate Studies, Dean Roland S. Strolle has instituted academic programs for prison inmates and native Americans and has established a two-year law enforcement training program.

Dr. Strolle received his M.A. at the University of Minnesota and his doctorate at Michigan State. Prior to his appointment at N.M.U., he served thirteen years as a university administrator for Western Michigan University and nine years with the State Department of Education. From 1966 to 1967, the Dean was a Fulbright Lecturer in Turkey and Cyprus. He has also been the recipient of a distinguished service award from Phi Delta Kappa and the 1970 Distinguished Alumni Award from N.M.U.

#### STUDENT AFFAIRS



Formerly Dean of Students and Professor and Head of the Music Department at Northern, Dr. Allan L. Niemi is presently Vice President of Student Affairs. He received his Doctor of Education degree in music at Columbia University Teachers College.

Dr. Niemi has been recognized by Who's Who in American Colleges and Universities, Who's Who in the Midwest, Community Leaders of America, and The National Register of Prominent Americans and International Notables.

Some of his affiliations include the National Association of Student Personnel and Guidance, the American Personnel and Guidance Association, and the Phi Mu Alpha Sinfonia, an honorary music fraternity.

#### DEAN OF STUDENTS



Dr. L. G. Kafer, who received his master's degree in Guidance and Counseling at Michigan State University, has been Dean of Students at N.M.U. since 1969. Some of Dr. Kafer's previous experiences include Admission's Counselor at Adrian College, Assistant Dean of Men at the University of Cincinnati, and Associate Dean of Students at Northern prior to becoming Dean of Students.

Dr. Kafer is married and has two children. Skiing, camping, and other outdoor activities are among his favorite pastimes.

The American Personnel and Guidance Associations, membership in Kiwanis International, and Outstanding Young Men of America in 1967, are included as some of Dr. Kafer's affiliations.



#### DEAN OF THE SCHOOL OF NURSING



N.M.U.'s Dean of the School of Nursing, Mrs. Margaret Rettig, received her Bachelor of Science degree in Nursing Education and Master of Science degree in Education at two leading Indiana Universities.

Educational director and supervisor at Parkview Methodist School of Nursing at Fort Wayne, Indiana, and supervisor and clinical instructor at Parkview Memorial Hospital, also in Fort Wayne, are among her previous occupational experiences.

Mrs. Rettig's professional affiliations include The American Business Women, and The Michigan Society of Gerontology.

#### DEAN OF THE SCHOOL OF EDUCATION



Prior to receiving his post as Dean of Education, Dr. Wilbert A. Berg held several positions at Northern. In the past years he has served as professor and head of the Psychology and Education department and as acting dean of the School of Graduate Studies.

The Dean completed his education at the University of Missouri, where he received his doctorate in Counseling and Guidance in 1952. Postdoctoral occupations included positions at Central Missouri State College and Syracuse University.

His professional affiliations include The American Psychological Association and American Personnel and Guidance Association. Dr. Berg is also a member of Phi Delta Kappa and Psi Chi.

#### DEAN OF THE SCHOOL OF BUSINESS



A graduate from U.C.L.A., Stanford University, and University of Southern California, Dr. Donald H. Hangen is presently NMU's Dean of the School of Business. Some of his previous occupations include experience as a freshman track and cross country coach at U.C.L.A., a Personnel Officer in the Air Force, three years as a management consultant, and five years as a teacher at California State University.

Dean Hangen was an American Marketing Association Doctorial Consortium Fellow and also received European research fellowships.

#### DEAN OF THE SCHOOL OF ARTS AND SCIENCES



Dean Robert B. Glenn, who holds a B.A. in Chemistry and a Ph. D. in English, is presently the Dean of the School of Arts and Sciences. Positions as Associate Dean of State University College of New York and Associate Dean for Academic Affairs at the University of Michigan are among his previous work experiences.

Music is Dean Glenn's primary avocation. He plays French horn and piano and has composed a symphony and a musical score. His professional affiliations include Phi Delta Kappa, The Modern Language Association of America, and the American Association for Higher Education.



## *The School of Arts and Sciences*

Variety is the key descriptive word for the School of Arts and Sciences. Students may select courses from any of the fifteen departmental areas, each of which offers a diversity of informative and relevant courses. Majors or minors in these areas prepare students for careers in government and industry, public school education, professional programs, entry to graduate school, or provide a liberal education basis. The departments offer a myriad of extra curricular activities like special interest clubs, student art exhibits and music recitals, and opportunities for overseas study.

Graduate degrees are offered in seven of the program areas in The School of Arts and Sciences. The Master of Arts degree is conferred by the Biology, Chemistry, English, Geography, History, Music and Mathematics Departments. In cooperation with the School of Education, graduate programs leading to an M.A. in Education are also offered. Many graduate students are employed at the university as teaching assistants. Others are involved in federally funded research programs such as the shoreline erosion problem currently being investigated under the leadership of Dr. J. Hughes, associate professor in the Geography department.

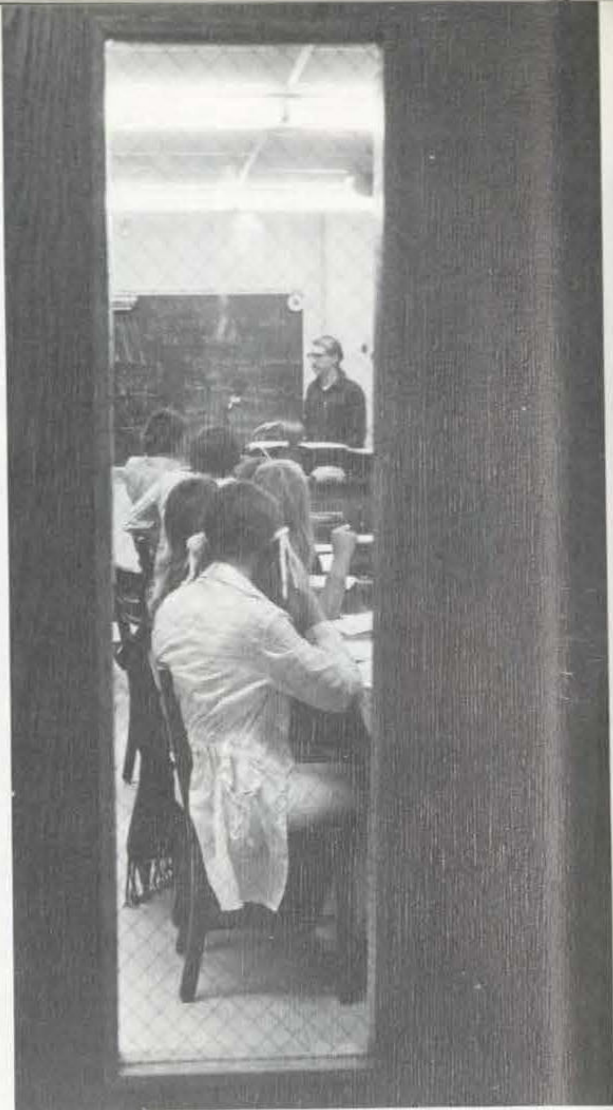



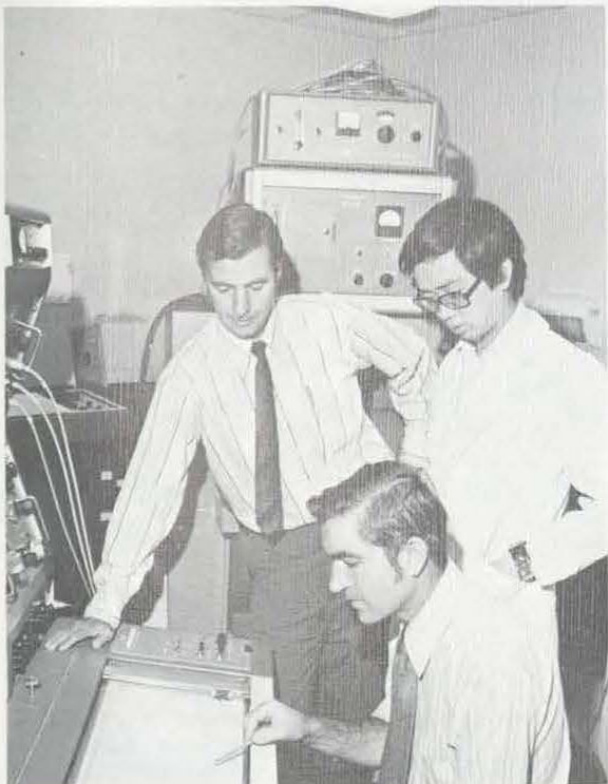

## *Biology*

Lewis Peters, Ph.D., Department Head

## *Chemistry*

Gerald D. Jacobs, Ph.D., Department Head

## *Physics*

Robert T. Wagner, Ph.D., Department  
Head

## *Geography, Earth Science, and Conservation*

John D. Hughes, Ph.D., Department Head



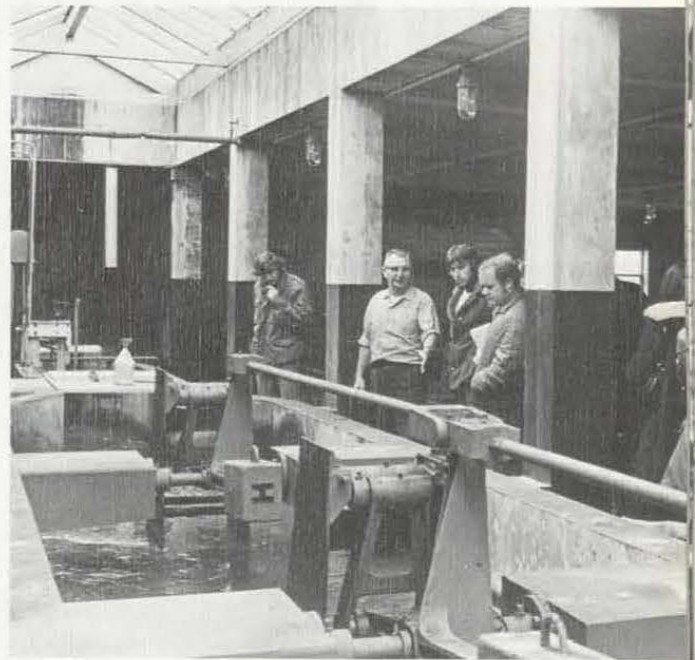

Ecology students get a first hand view of waste treatment during a visit to the Sewage Treatment Plant. (Photo courtesy of Dr. J. Kirwin Werner.)

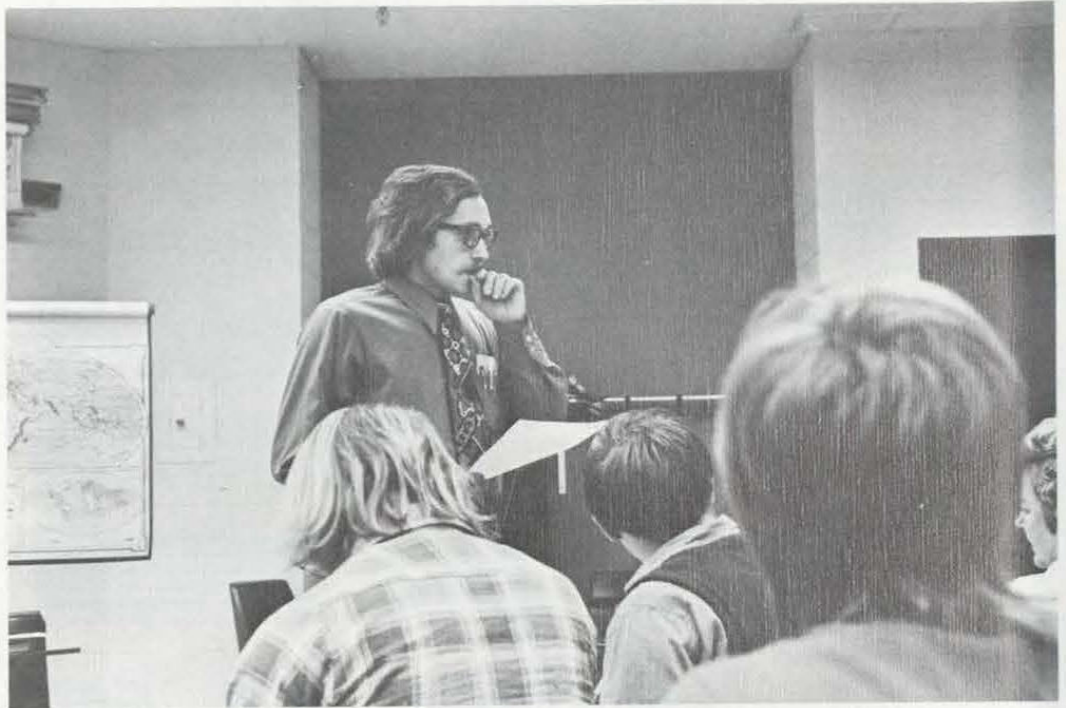

ABOVE, Inquisitive students question Dr. Saari about Finnish History. BELOW, Bob Aikala, Director of the Data Processing Center, completes requirements for a supervised internship course.

## *History*

Stephen B. Barnwell, Ph.D., Department  
Head

## *Political Science*

Miodrag Georgevich, Ph.D., Department  
Head



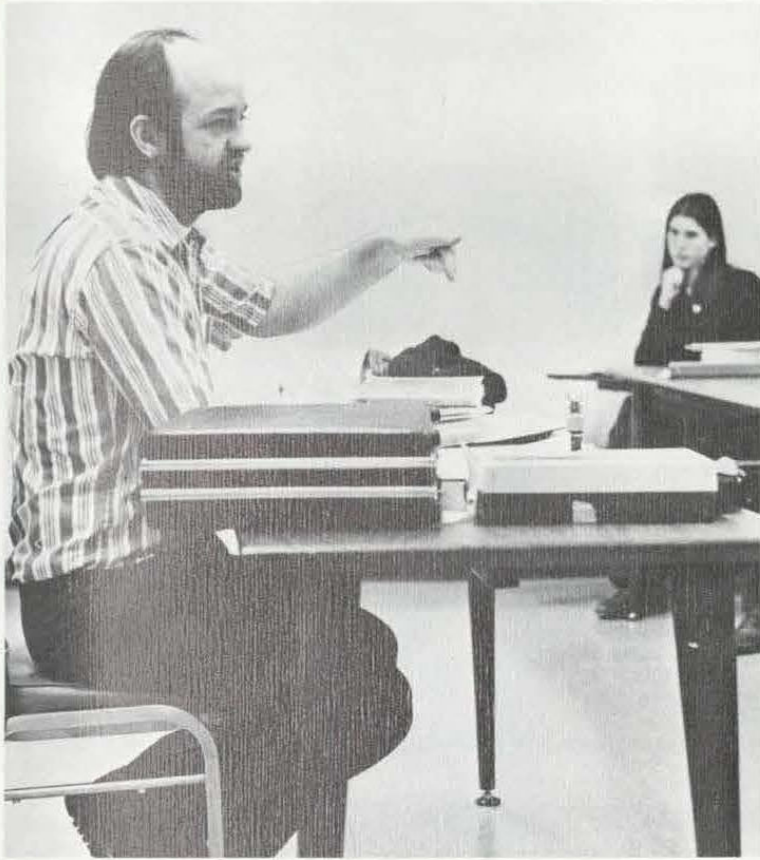

## *Sociology*

Emil H. Vajda, Ph.D., Department Head

## *Philosophy*

ABOVE, Dr. James Greene lectures on Ethics. Archeological sites of Michigan are pointed out, BELOW, by Marla Buckmaster.





Associate Professor, Thomas K. Holmstrom, ABOVE, utilizes graphs to illustrate some economic problems, BELOW, Students calculate statistics problems.

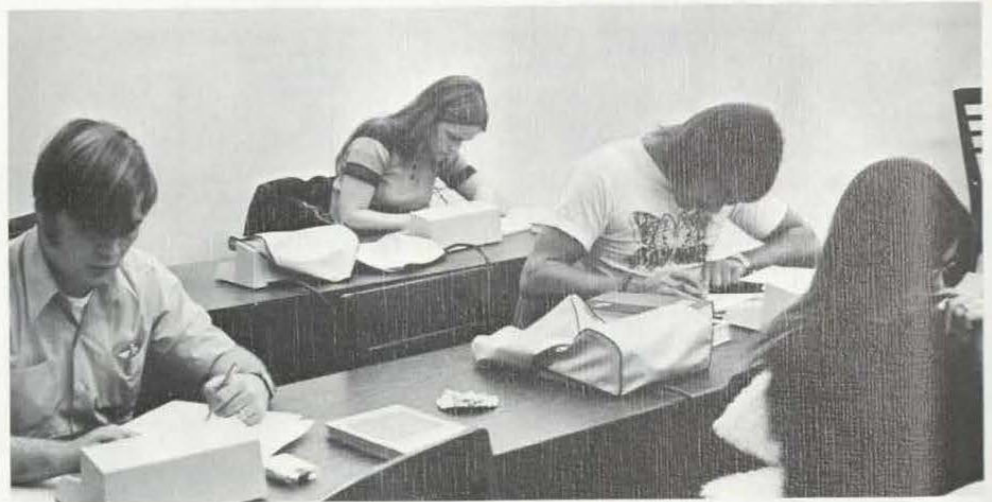

## *Economics*

Howard R. Swaine, Ph.D., Department Head

## *Mathematics*

Donald D. Heikinen, Ph.D., Department Head



## *Military Science*

Col. Allen Raymond, Department Head





A successful drama student production, ABOVE, *Summertree*.



And *Miss Reardon Drinks a Little*, ABOVE, was student produced in the fall semester. LEFT, the foreign language lab is utilized.



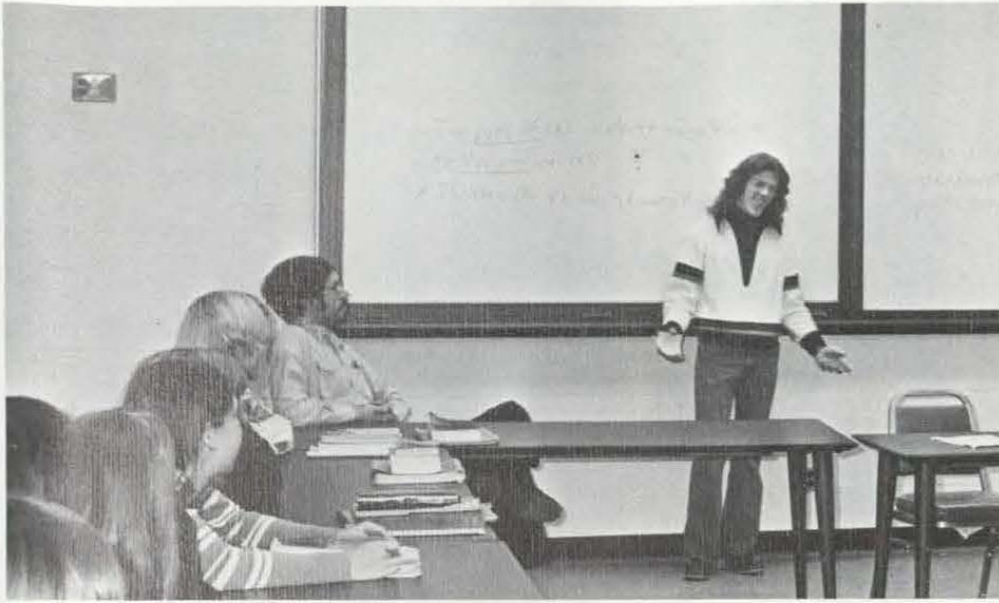

English students participate in communication experiments.

## *English*

Arthur E. Pennell, Ph.D., Department Head

## *Speech and Drama*

James L. Rapport, Ph.D., Department Head

## *Foreign Language*

Helmut Krietz, Ph.D., Department Head



Professor Owen Shapiro, ABOVE RIGHT, aids Individual Art Production students in organizing their exhibits. LEFT, Prof. Marvin Zehnder, Ceramics instructor.

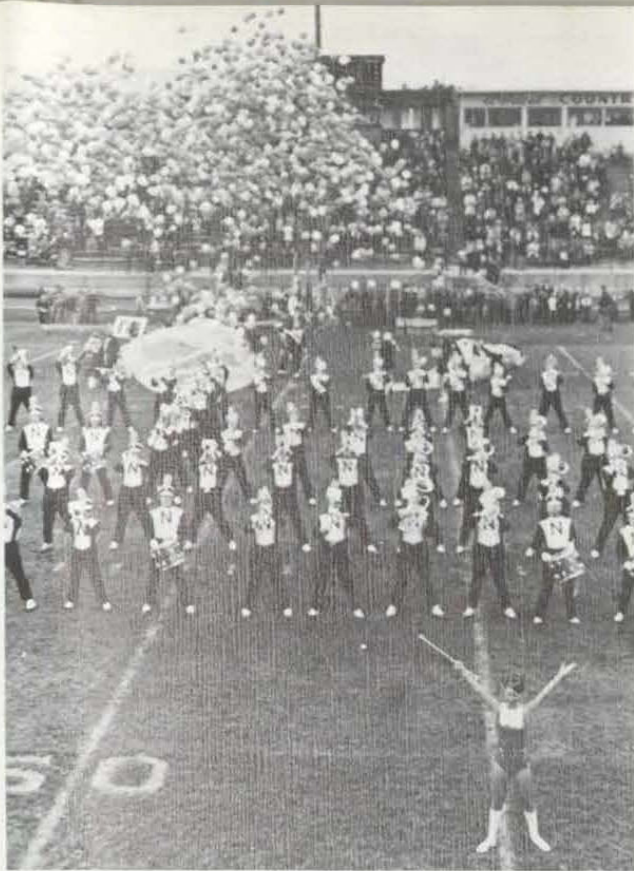

## *Music*

Harold E. Wright, Ed.D., Department Head

## *Visual Arts*

Richard K. Gorski, M.S., Department Head



Dr. Douglas Graves, ABOVE, conducts student musicians.

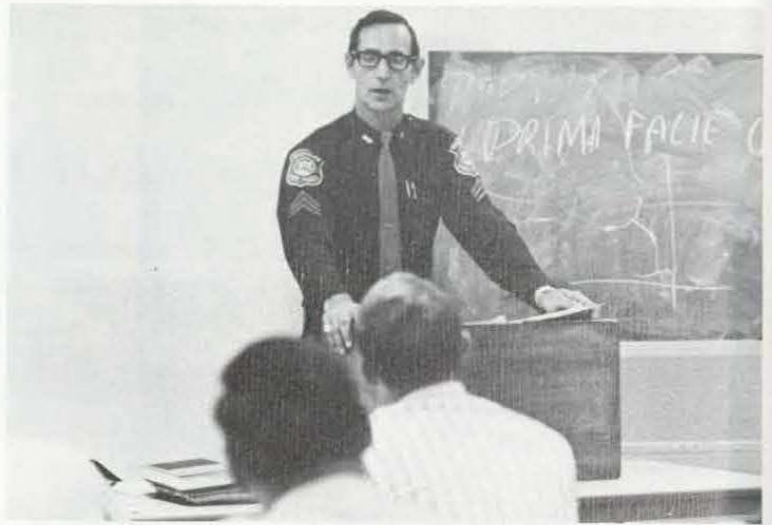

Lectures and discussions contribute to the Law Enforcement curriculum.



Upper Peninsulan teachers, ABOVE, exchange ideas at the Innovations Fair, the first conference of this nature sponsored by Continuing Education. RIGHT, guest speaker for the Fair was Dr. Phillip Kearney, Associate Superintendent for Research in School Administration, Michigan Department of Education.



College education for prison inmates, management development, skill training, educational conferences, law enforcement training . . . each year the list grows as the Division of Continuing Education and Extension adds to the roster of its activities.

As a special service to Upper Peninsula schools, Continuing Education helps develop community school programs and bus driver training. This fall an educational conference, known as the Innovations Fair, was opened to the schools to allow a free exchange of new teaching concepts.

The School of Banking was established in 1964 and its courses have now assumed an important role in banking education and personnel training. The department of General Studies, also offered by the Division, provides experience and training in such fields as Medical and X-ray technology and broadcasting, and a medical secretary program. Further classes, as a part of a law enforcement program, provide the basis for police training.

In joint effort with the State Division of Vocational Education and the Employment Security Commission, the Northern Michigan Skill Center provides a variety of vocational training classes. These programs are designed to train underemployed and unemployed persons in fields of work that will fit the needs of business and industry in this region.

## *The Department of Continuing Education and Extension*



The mother and tot swimming classes were one community program implemented by the Division.



Future X-ray technicians, ABOVE, members of the General Studies Program, observe instructor Woodrow C. Wilson, R.T.

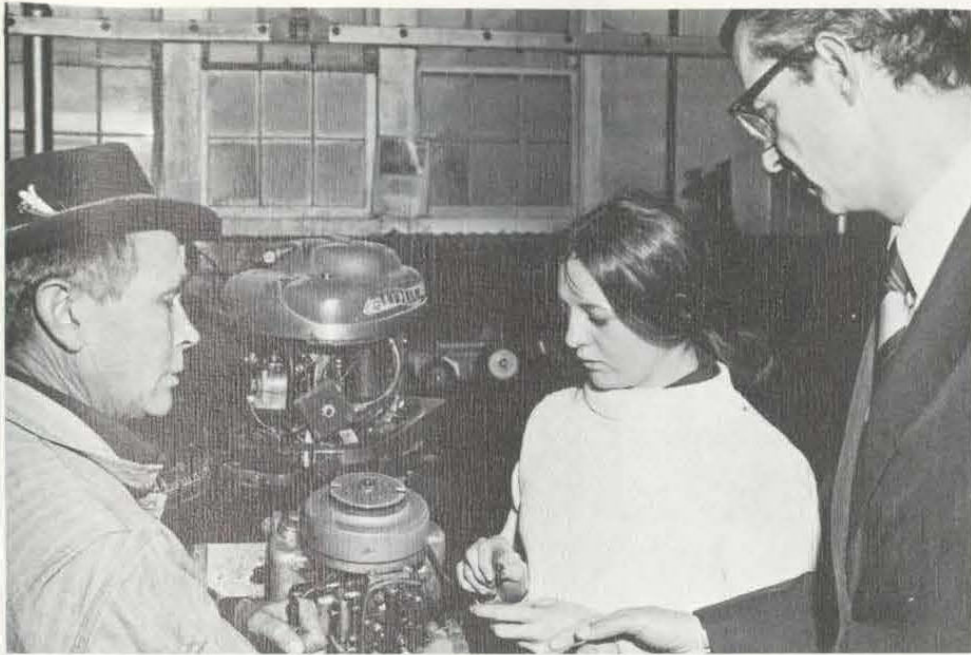

Congressman Philip Ruppe, ABOVE, tours N.M.U.'s Skill Center.



Federal Co-Chairman of the Upper Great Lakes Regional Commission, Thomas F. Schweigerht, ABOVE, discusses proper tool selection with a student. N.M.U. Field Station located in Cusino, Michigan, LEFT, serves as an extension base for research.

## School of Education

The School of Education offers a wide diversity of programs in conjunction with various departments throughout the university.

A major part of the School's curriculum consists of preparing students for careers as elementary or secondary teachers, or teachers of the mentally handicapped. A teaching certificate may also be earned in the field of Health, Physical Education, and Recreation.

Several related services are provided by the School. A Curriculum Materials Center is operated by the university library and the School maintains a Selective Admission policy for aspiring future teachers. Experience in student teaching is also provided and required.

Included in the School are the departments of Home Economics, Industry and Technology, and Library Science. Under the approval of the State's Division of Vocational Education, the Home Economics department prepares teachers for Home Economics, Consumer, and Family Life Education positions. Students may also prepare to enter the American Dietetic Association, the American School Food Service Association, or the American Restaurant Association. The department of Industry and Technology prepares students for several options. They may choose careers in Industrial or vocational education, supervisory positions in industry and building, or Traffic Safety education.

The department of psychology is also included in the School of Education. The undergraduate major is designed to introduce the student to research methodology and to provide basic understandings in the scientific study of behavior.

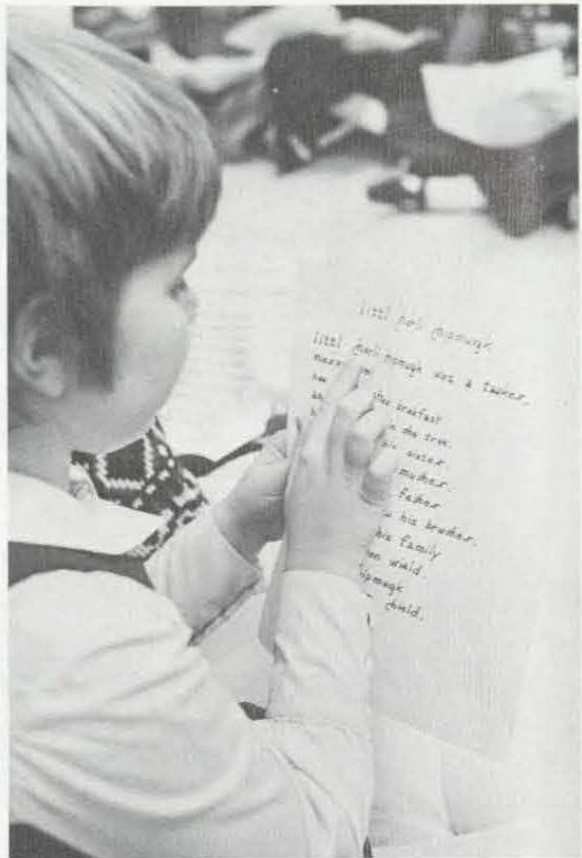





*Health,  
Physical  
Education,  
and  
Recreation*

Rico N. Zenti, Ed.D.,  
Department Head



## *Industry and Technology*

K. A. Wahtera, Ph.D., Department Head



## *Education*

Elmer J. Schacht, Ed.D., Department Head

## *Home Economics*

Jane S. Bemis, Ed.D., Department Head

## *Library Science* *Psychology*

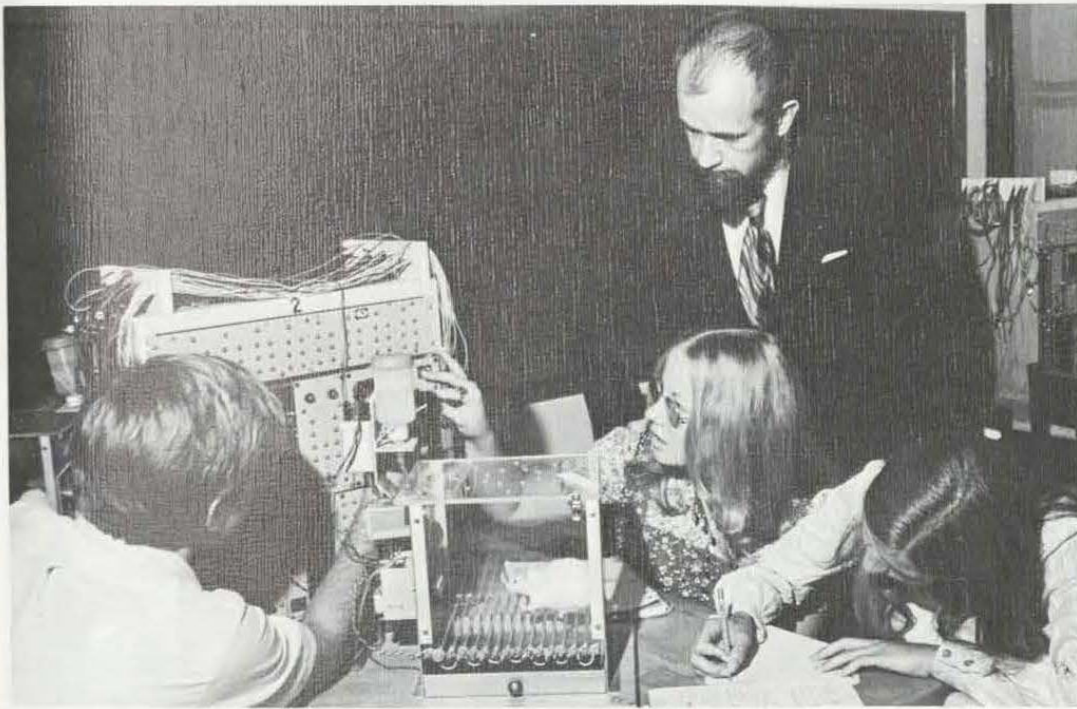

Students perform an experiment in General Psych. Lab., ABOVE, instructed by Dr. Hamm.

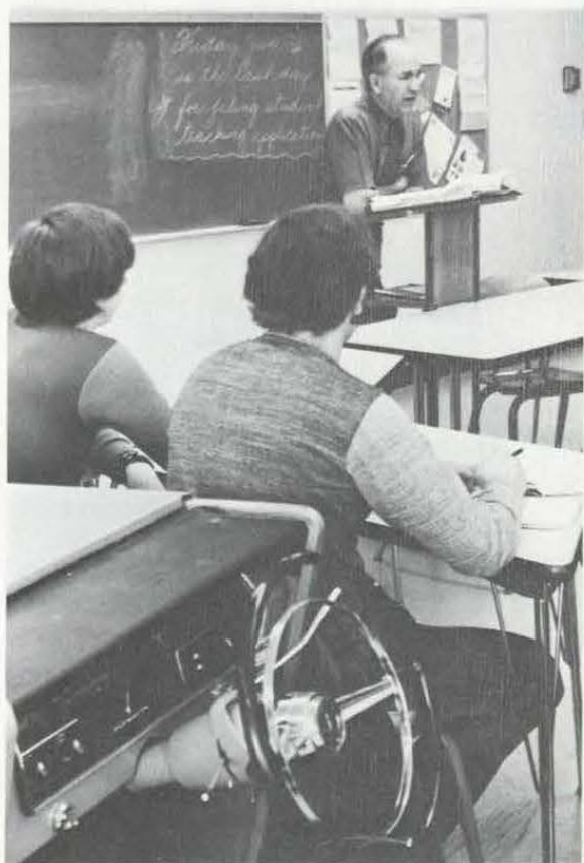
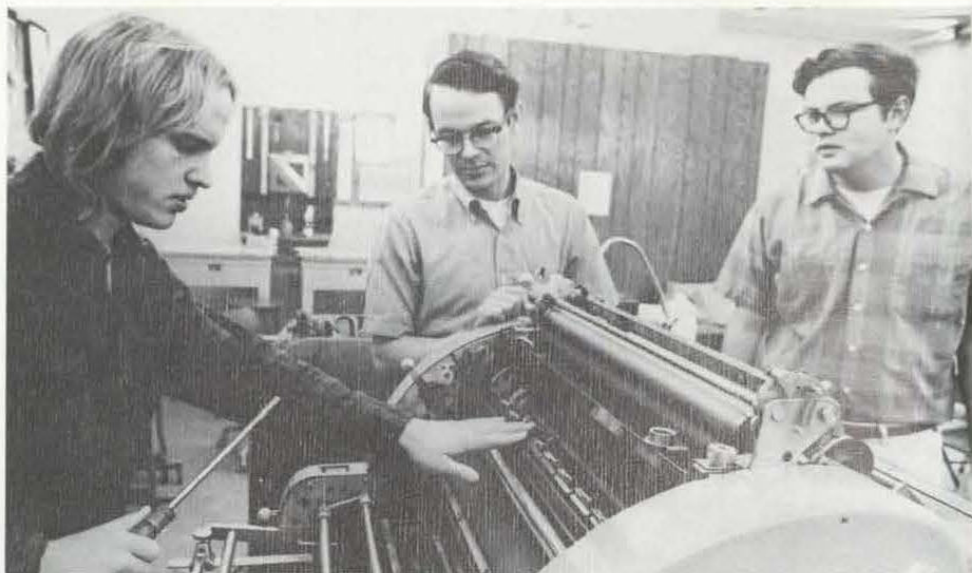

Students pursue a variety of interests in classes offered through the school.





Quantitative Decision Making, Management and Marketing, is taught by R. W. Aldrich.

## *School of Business*

The three departments of Accounting and Finance, Business Education, and Management and Marketing, compose the basic framework of the School of Business.

Curriculum in the Business Administration category (Accounting, and Finance, Management and Marketing) is designed for those students pursuing a baccalaureate degree for application to careers in business, government, private, and non-profit institutions. Students learn the necessary skills that will enable them to become influential in planning, organizing, operating, and controlling a business enterprise. Accounting and Finance majors may center their training around general, industrial or public accounting, or financial management. Management and Marketing majors may opt to concentrate on marketing, personnel, or production management.

The four-year curriculum in Business Education prepares students to teach vocational high school courses which lead to office and distributive occupations. A MA in Education with an emphasis on Business is also available through this program.

In addition, the School offers several special business programs. Students may complete a one-year secretarial course or a two year, Associate degree program in the accounting, general business, retailing and sales, or secretarial fields.



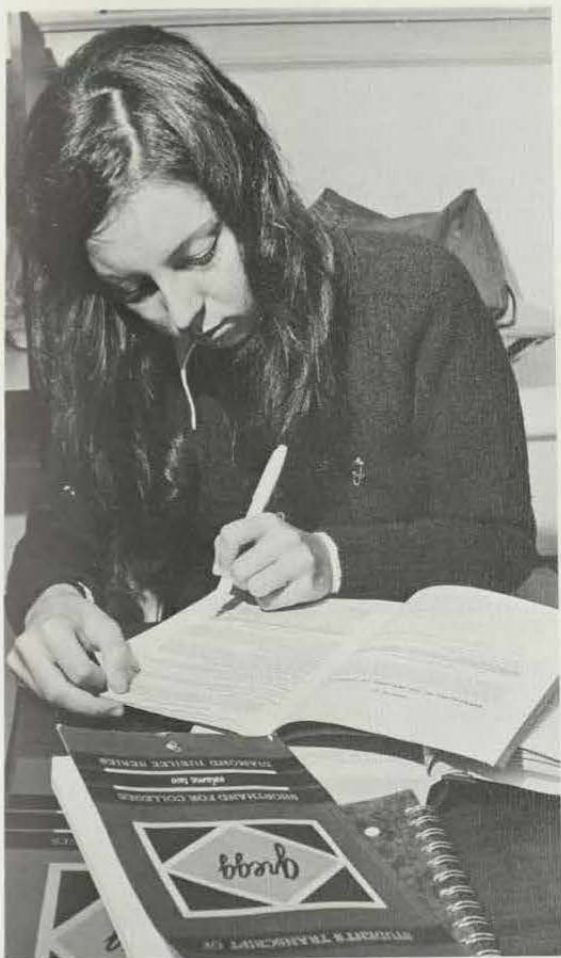

Marketing communications are discussed with Assistant Professor, James W. Camerius.



## *Business Education*

Robert N. Hanson, Ed.D., Department Head

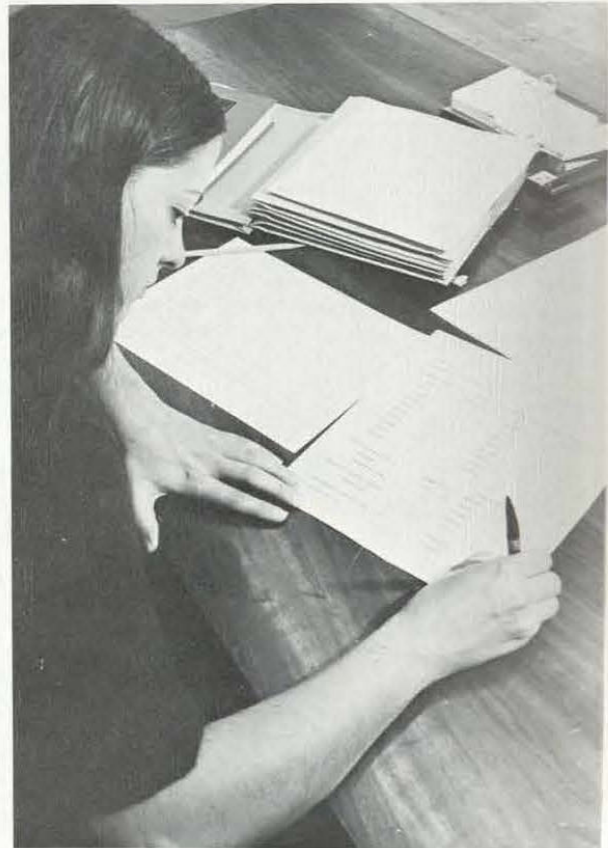





Instructor Harold M. Dorf, ABOVE, conducts a course in Fortran IV.



*Accounting and  
Finance  
Management and  
Marketing*

Joe Kent Kerby, Ph.D., Department Head

## School of Nursing

The basic goal of the School of Nursing is to prepare the student to plan and implement comprehensive health care programs for all ages and in a variety of settings. A Bachelor of Science degree is obtained from the School through both professional and general education courses. These classes provide the knowledge and clinical practice required for students to offer efficient, up-to-date nursing care. They also prepare students for staff positions in hospitals and community and public health agencies. Two programs are offered in the field of Nursing. One, the four-year program, leads to a BS degree and examination for licensure as a Registered Nurse. The other, a three semester program, is provided for students wishing to become Practical Nurses.

Early this fall the department of Speech Pathology and Audiology was added to the School. This action was taken in the hopes that eventually the entire School of Nursing will be consolidated to include not only Speech Pathology, but also the medical and X-ray technology programs and allied health programs now under development. Students entering the Speech Pathology and Audiology program may earn a Master's degree to obtain full certification or may elect to work for a teaching certificate. Clinical experience is provided in Northern's Speech and Hearing Clinic and by summer internship at Bay Cliff Health Camp.





## *Speech Pathology and Audiology*

Peter B. Smith, Jr., Ph.D., Director

## *The School of Graduate Studies*

Although Northern began to offer graduate level courses in 1938, it was not until 1960 that the School of Graduate Studies was established. The present program now confers a Master of Arts degree in the fields of Biology, Chemistry, Education, English, Geography, History, Mathematics, and Speech Pathology. A Master of Science degree is also available in the field of Accounting.

Applicants for graduate studies, according to their prior education and present objectives, are placed in either degree, non-degree, or unclassified categories. In order to be admitted to the degree program, the student is usually required to hold a minimum GPA of 2.5. If the student cannot meet the GPA admission requirement, he may enter the School in a non-degree status. After completing twelve hours of graduate study and attaining a 3.0 GPA, the student may petition to be classified at degree level. The unclassified category is established for those students wishing to take graduate credit strictly for furthering their personal studies.

Northern's graduate students are active in many facets of university activity. Often, these students assist in the teaching of the Liberal Studies science labs as well as several other laboratory experience classes offered by many of the departments. Graduate students are also active in several State and Federally funded research programs being carried out by the University.

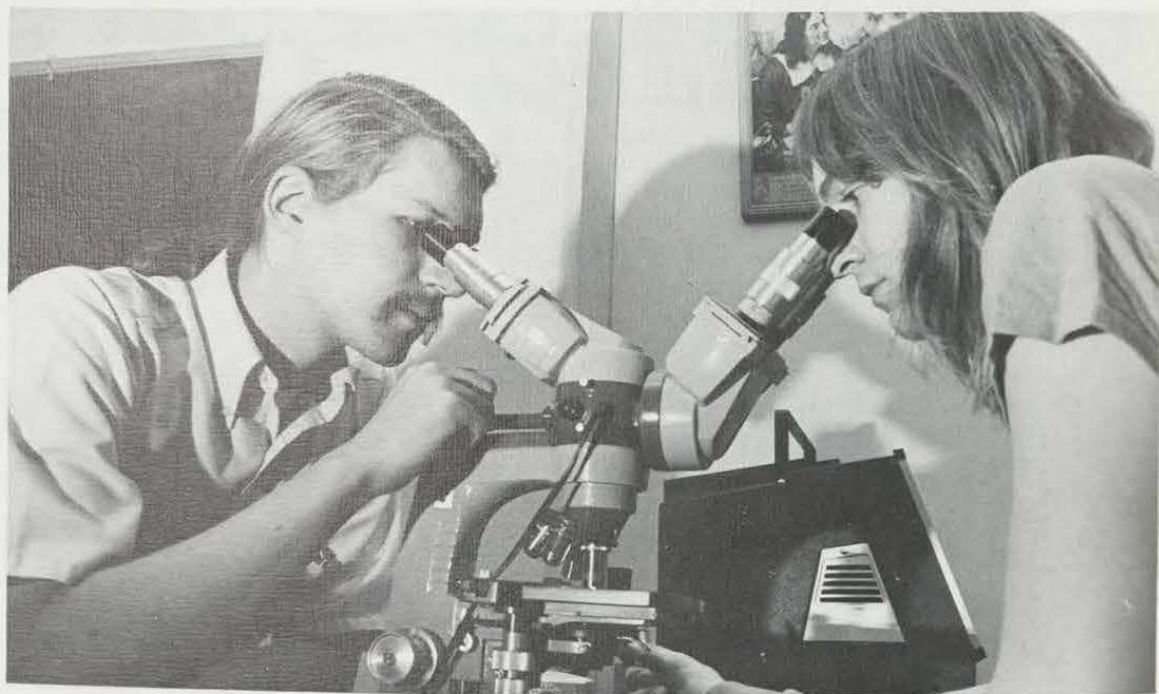
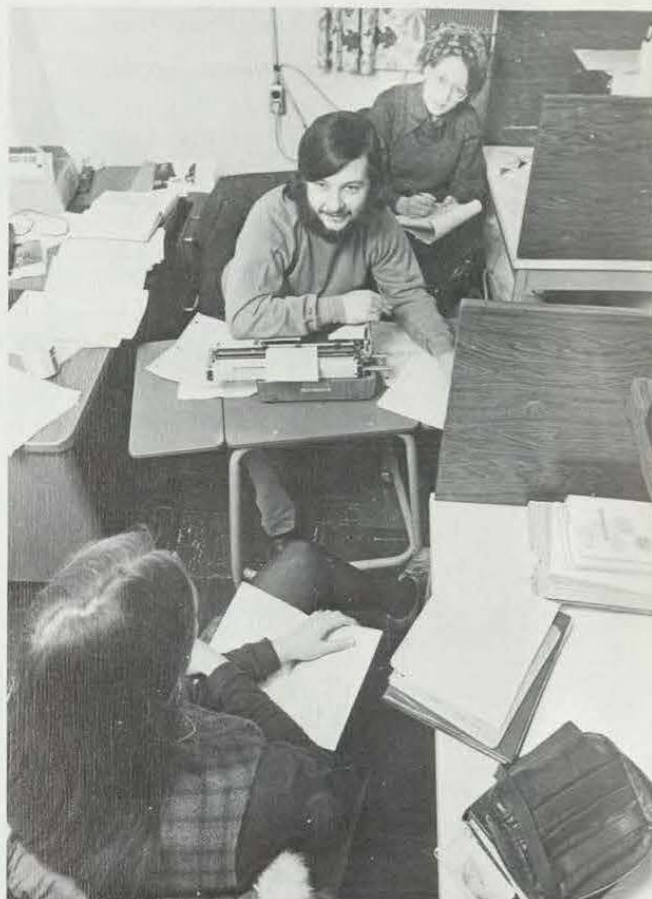

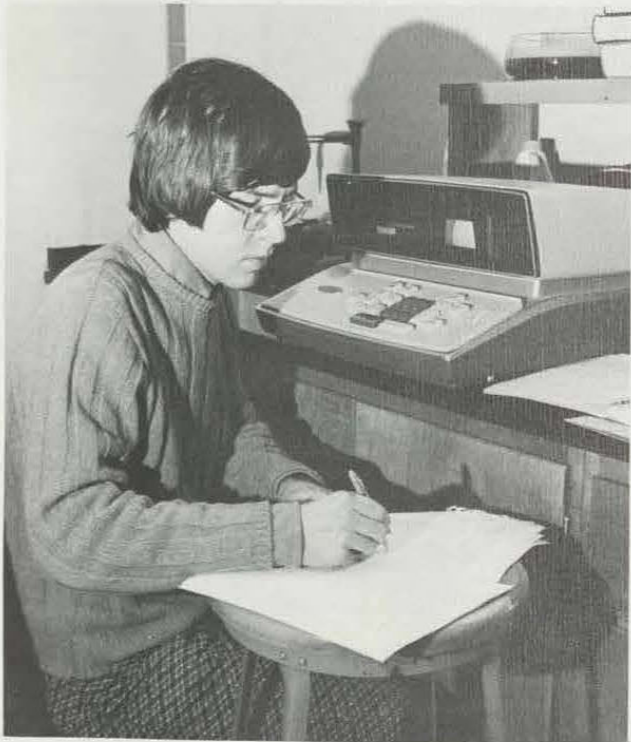
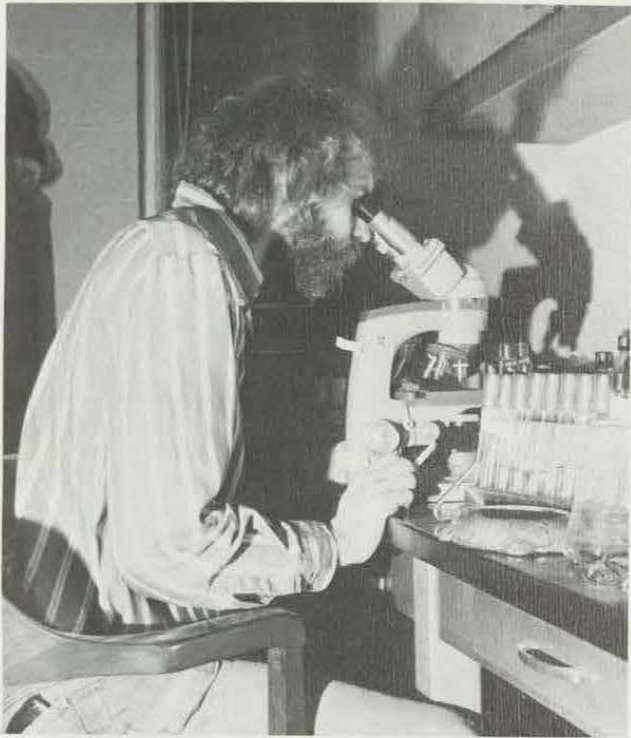

## *Student Aid Provided by Health Center, Security, Counseling*

Among the several student services offered in the university community are those of the Security, Counseling, and Health Center departments.

The fourteen member staff of Campus Security is headed by Chief William R. Lyons. Included in their many duties are investigations of reports of loss or theft, gun registration and storage, law enforcement, motor vehicle regulation, and emergency ambulance services. Before being hired, officers are required to have some college education and, if they will be enforcing state laws, to have successfully completed a 256 hour basic police training course.

Vocational and educational counseling, personal counseling, and psychological and consultant services are offered by the Counseling Center. Headed by associate professor John Russell, the center's staff maintain a vocational information file, administer aptitude and qualifying exams, and counsel individual students.

Under the directorship of Dr. Barbara Lyons, a staff consisting of three full time physicians and ten registered nurses service the university Health Center. The Center operates an outpatient clinic and a twelve bed infirmary. Lecture series and discussion groups, such as the birth control seminar given by Dr. Lyons this fall, are also sponsored by the clinic.

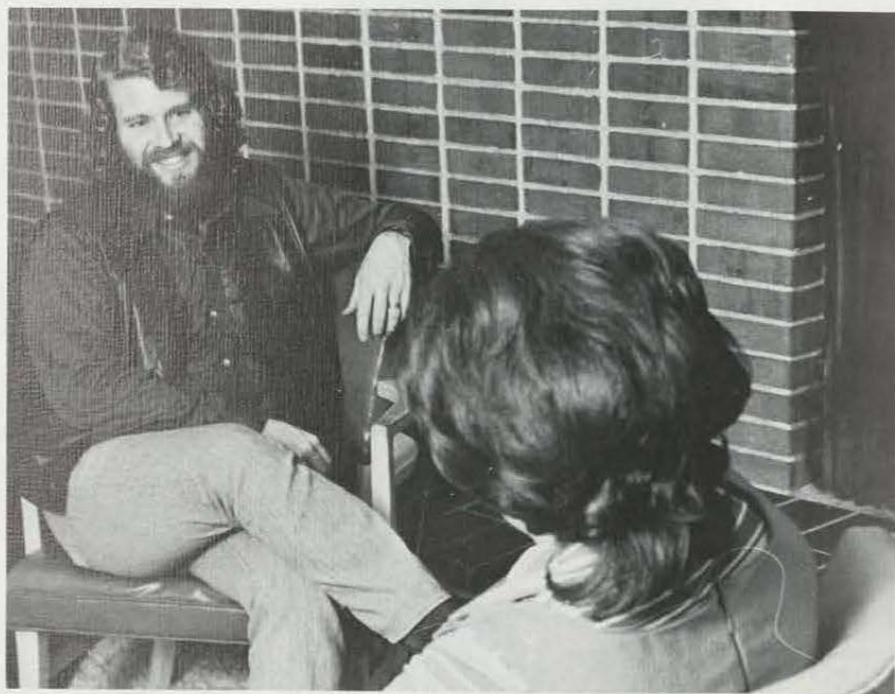
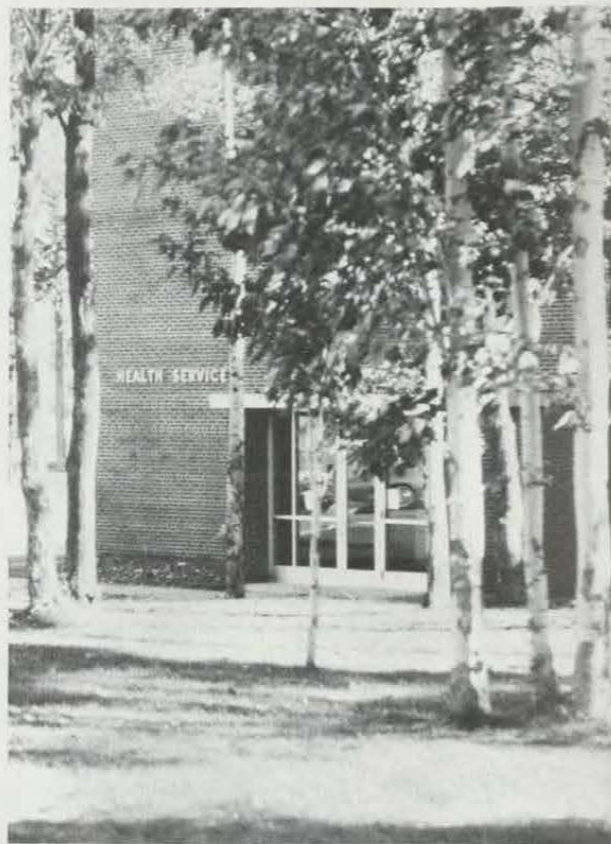

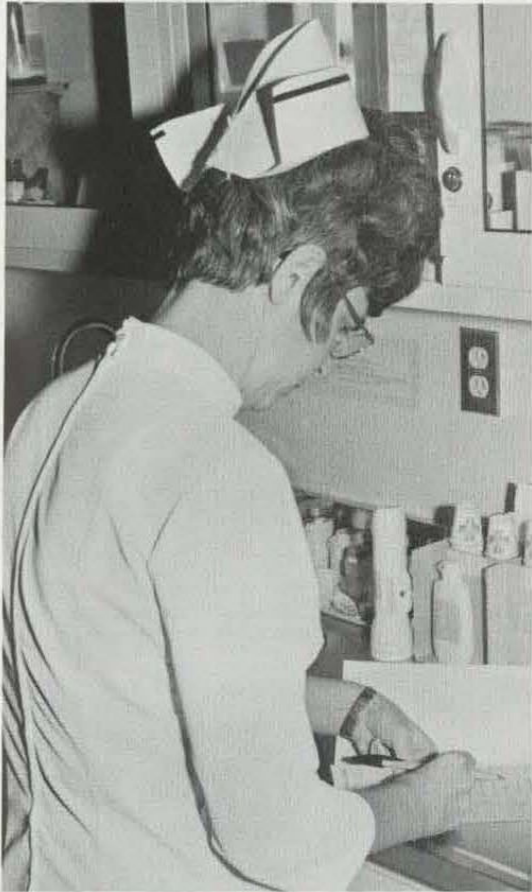

ANNIVERSARY 1907

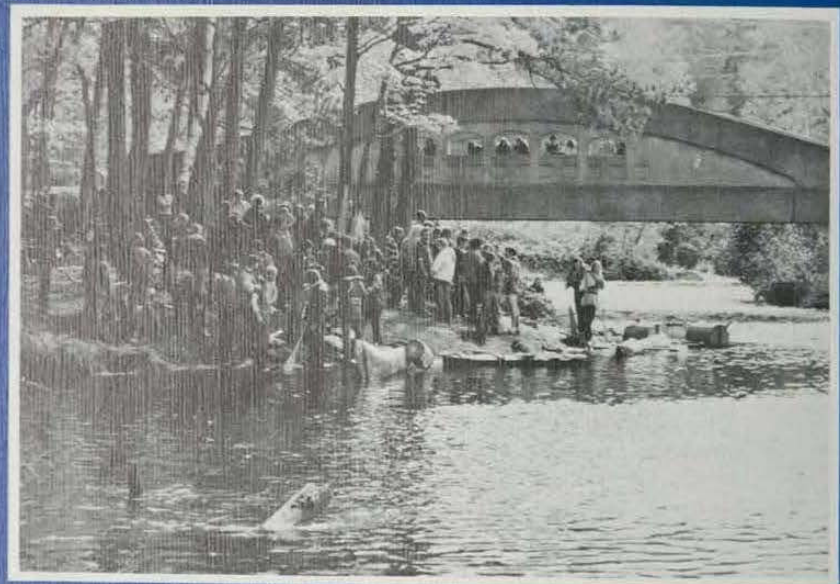



# *Involvement*

*A human life is like a single letter in the alphabet. It can be meaningless or it can be part of a greater meaning.*

*Jewish Theological Society*





Left to Right: Debbie Myers, Janice Peammon, Cathy Henderson, Rose Longmire, Janis Powell, Olivia Chestnut. Not Photographed: Velva Wright, Dr. Jean Walker (advisor).

Alpha  
Kappa  
Alpha





## Alpha Xi Delta



*Members Are: First Row, Seated at Piano: Carolyn Seymour. Second Row: Kathy Upton, Cheryl Awrey, Sandy Larsen, Linda Crawford, Althea Kiddle, Kimberly Colwell, Peggie Leonard, Sherry Spigarelli, Pandy Elliott. Third Row: Ann Freeman, Doras Jonas, Penny Schlais, Mary Jerome. Missing: Rose Bolone, Geri Callovi, Katie Canale, Debbie Drew, Rosemary Filarski, Katharine Kuchinski, Diane Lewis, Joanne Noskey, Nancy Ratcliffe, Irene Kositzky, Sueann Knox, Pat Rose, Rosanna Byrski, Cindy Truesdell, Betina Valerio.*



*First Row, left to right: Bonnie Jobe, Sue Hawke, Diane Krawczak, Jeanne Irvine, Kristine Asikainen. Second Row: Sue Kell, Sheila Sattler, JoAnn Imislund, Linda Nicolai, Lorrie Beck, Karen Mers, Pat Peterson, Joanne McPike, Debbie Bedogne, Mary Glatus. Third Row: Debbie DesJardins, Michelle Sperry, Hallie Phillips, Peggy Freeman, Debbie Talerico, Debbie Larkin, Sue Jussila, Nancy Boston, Karen Barkema, Sharon Smith, Chris Beaudry. Missing: Gail Collins, Kathy Crombie, Lynette Johnson, Nancy Meadows.*

## Chi Omega





Front Seat, left to right: Bette Beyer, Laura McNabb. Running Board: Michele June, Carol Colgin. Back Row: Sue Toliver, Susan Beyer, Virginia Butler, Lynn Parker.

## Delta Zeta





*Bottom Row: Maryann Mushen, Rita Fetterman, Phyllis Nova, Jan Smith. Top Row: Kay Mitoraj, Kathy Moody, Mary Castle, Sue Palmer, Karen Buggs. Missing: Pat Darst, Pat Hill, Sue Ombello, Pam Rieckhoff, Connie Riippa.*

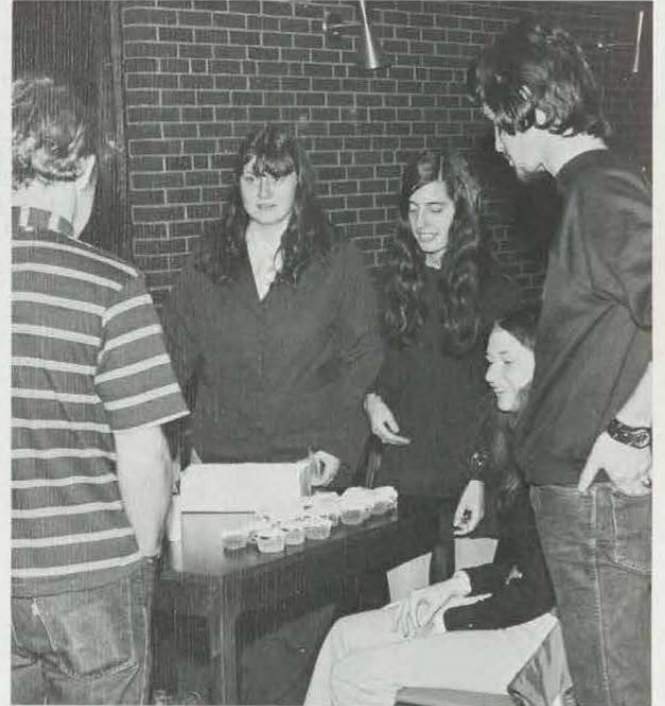

*Gamma Sigma Sigma*



*Sigma  
Sigma  
Sigma*



*First Row, left to right: Karen Waggoner, Sally Schaut, Marya Kulon, Nancy Conover, Debbie Andes. Second Row, left to right: Mary Townley, Marty Calhoun, Susan Sloane, Debbie Diekman, Mary Jo Kioski, Linda Hooper, Sue Szczepanski, Sue Malcolm, Joyce Ghidorzi.*

*Sigma Alpha Iota*



*First Row: Renee Parisi, Jackie Jones, Donna Seppanen, Debbie Foy, Marsha Ryker.  
Back Row: Jacquie Bergey, Mrs. Tim Lautzenheiser, Laneta Wykhuis, Debra Ballard,  
Anne Grundstrom, Mrs. Robert Stephenson, Mary Jo Graham.*





*Campus  
Gold  
Girl  
Scouts*

*Left to Right: Patricia Darst (sitting on floor). Back Row: Mary Ziegenmeyer, Dennis Leclerc, Tommy Bear (Mascot), Joan Matthews, Carole Poggi, Linda Green. Missing: Cynthia Hotchkin, Susanne Kushnier, Robin Eagle, Cheryl Ward, Cindy Donoghue, Ellen Craig, Patte Peek, Renee Parisi.*



*Home  
Economics  
Association*

*First Row: Cindy Jasper, Barb Pikow, Beth Brannon. Second Row: Irene Concoran, Suzie Raatz, Carolyn Hodges, Debra Hester, Kathryn LeClair. Third Row: Mrs. Jayne Brady (advisor), Sheryl Nagi, Miss Jane Ross, Mrs. Shirley Agriesti, Miss Linda Hooper (advisor), Miss Carolyn Sue Dodson.*



*Graduating seniors in the club include: First Row: Jane Koistenen, Linda Parr, Jan Worachek, Judy Wilhite, Barb Pikow. Second Row: Donna Crane, Susan Sloane, Merry Spafford, Barb Timosky, Irene Concoran, Pat Hurley.*

## *The Irish Society*

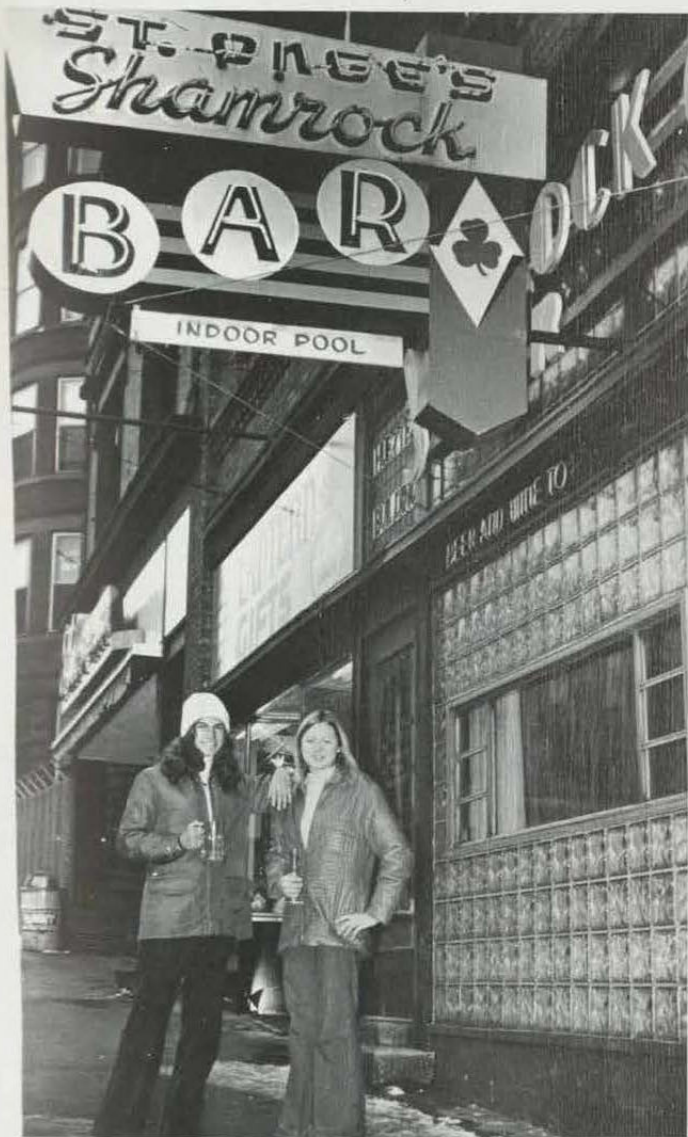

*Members of the Irish Society are: Maureen McCann (Pres.) and Carol Colgin (Vice-Pres.).*

*International  
Club*



Members of the club from foreign countries include: Hong Kong — Stephen Chick, Spencer Chiu, Willie Lam, Jenny Lee, Chui-Ling Wong; Micronesia — Brigit Akapito, Henry Falan, Augusto Naruo, Martin Renguul, Harson Shiro, John Uolai, Tony Yamada; India — Ravindra Arudi, Arvand Dinshaw, Amir Jinnah, Arun Kumar, Viswanath Pazhedath, George Thottakara, Harsh Vardhan; Chile — Juana Briones, Marisol Taso, Gloria Walters; Kenya — Vidya Chaddah; Thailand — Daranee Chiamudon, Kamol Chiamudon, Lawan Chiamudon, Kanchana Emaruchi, Apichai Kookasemki, Supaporn Unaprom; Iran — Sartip Davani; Rhodesia — Allick Dube; Taiwan — Chii-Ling Jeang, Ling Lee; Finland — Pertti Reijula, Kalevi Terho, Tuula Vainio; Norway — Bernt Rognstad; Columbia — Amanda Thomsen; Cuba — Louis Meso.

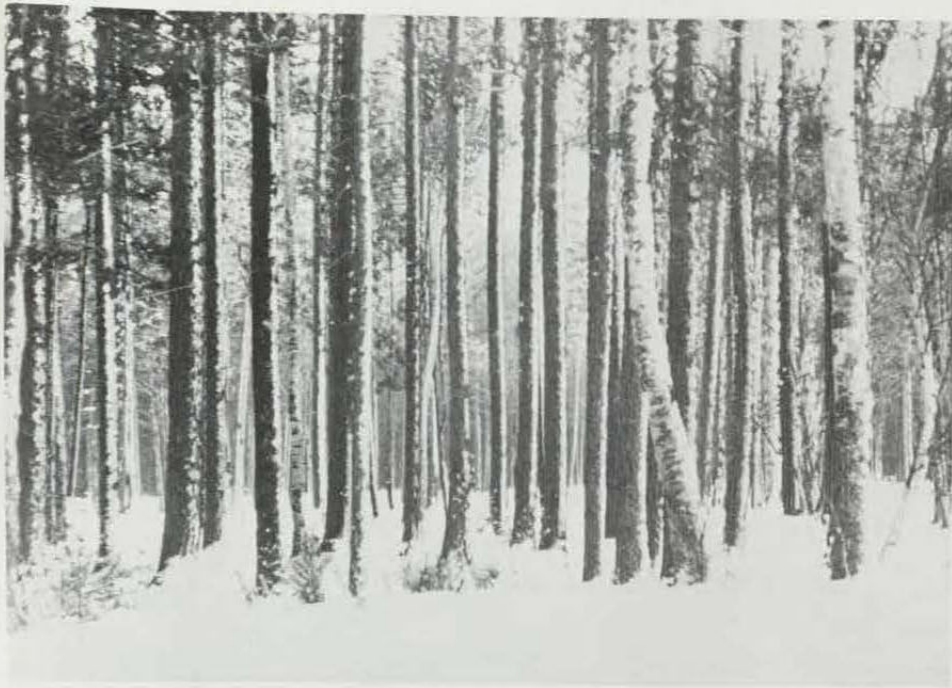

*Art  
Student's  
League*

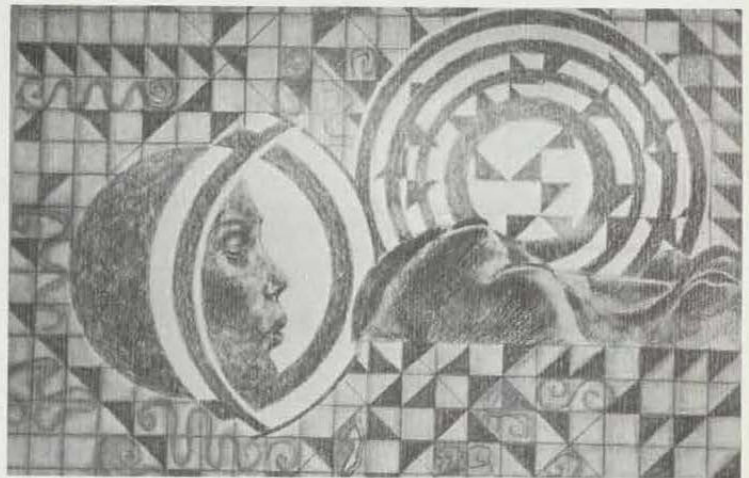
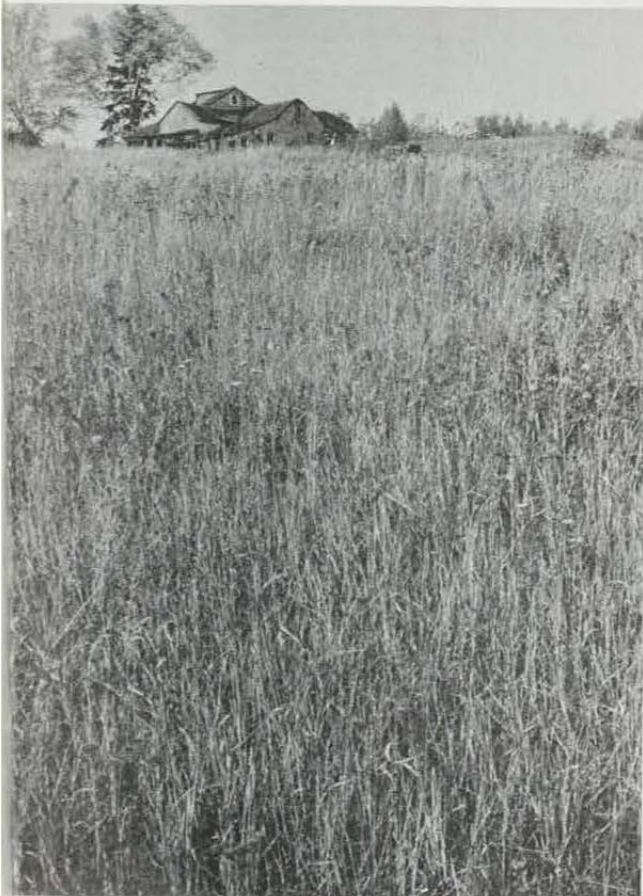

The Art Student's League chose to have their page designated by a display of art work. *Contributing Artists Were:* Wendy Willis (far above), Sally Toivonen (left), and Lyle Zablocki (above).

## Interfraternity Council



*First Row:* Robert Steingold, Tim Koinis, Michael Williams, Dennis Malaney, Mike Patrick, Stan Mandresh, Al Benvenuti.  
*Second Row:* Bruce Lardner, Dave Royal, Dave Machowski, Randy Middlin, Terry DeLand, Joe Formaro, Gary Stoetzer, Jim Balding, Steve Gutierrez, Keith Shaw, Ron Stump. *Third Row:* Brian Fink, Mike Retzler, Gary Kretchmer, Bruce Lange, Kim Van Osdol, Mark Cnudde, Todd Sorenson, Rob Brown, Jeff Evans, James Palmer, Bill Storves, Randy Swan.

## *Associated Women Students; Panhell*



*First Row: Diane Beaudrie, Sue Laurin, Helga Mielke, Mrs. Karen Reese (advisor), Gretchen Kaukola, Renee Archer. Second Row: Bonnie Kilburn, Joan Franczek, Doreen Kommes, Toni VanDePutte, Barb Sleeper, Pat Hranach.*



*Members are: Sheila Sattler, Marcy Scannell, Joanne Noskey. Second Row: Jane Pel-low, Laura McNabb, Nancee Boston, Rosemary Filarski, Debbie Larkin. Third Row: Sue Jussila, Pandora Elliott, Linda Nicolai, Mary Townley, Sharon Smith.*



*Left to Right: Janice Felder, Elizabeth Gardiner, Janice Peammon, Jacquelyn Ingram, Deborah Harris. Not Pictured: Carole Travis, Velva Wright.*

## *Alpha Angels*





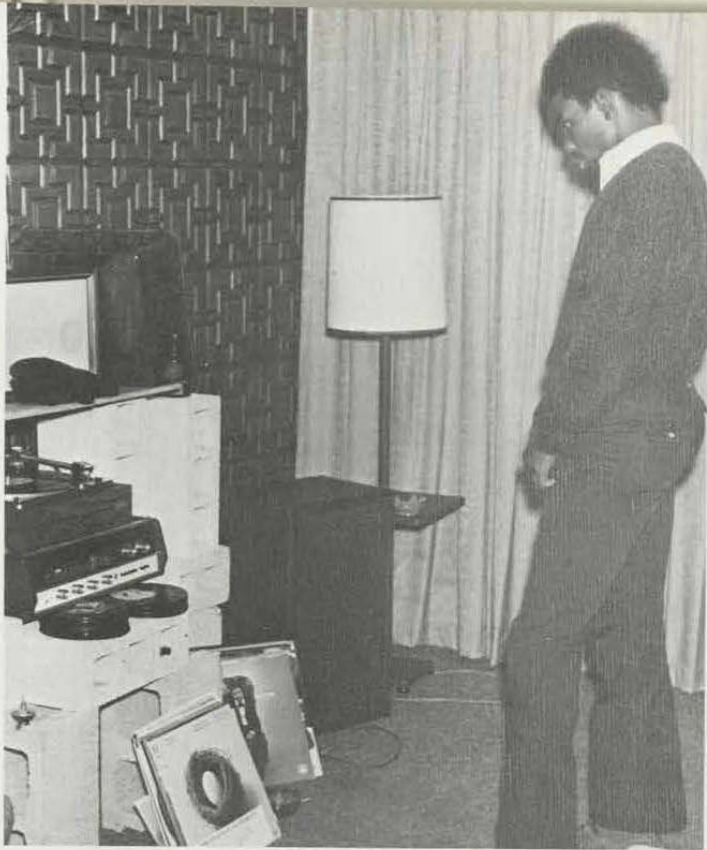

*Alpha Phi Alpha*



*Bottom, left to right: Ralph Battle III, Curtis Young, Gregory Fitzpatrick, Glenn Rodney Plummer, Tommie Rowe Brooks Jr., Wesley Maurice Simpson, Larry C. Washington I. Seated: Artis Price.*

## Alpha Epsilon



*First Row:* Jill Swenson (Sec.-Treas.), Cheryl Pickles (Pres.), Barbara Rudick (Vice-Pres.), Sandy LaBlue (Pledge Trainer). *Second Row:* Pat Henning, Nancy Reichow, Mary Klapchuk, Paula Eklund, Jane Campana, Kathy Bishop. *Back Row:* Sandra Tousignant, Berni LaBonte, Barbara Howard, Mary Harms. *Missing:* Kathie Baldini, Deirdre Collins, Lualles Harris, Julia Hemmila, Judy Williams, Pandora Elliott, Doreen Koval, Dee Hubbard, Jane Todd.





*Front, left to right: Jim Nancarrow, Bob Mercure, Doug Cravens. Second Row, clockwise: Rick Colvin, Mark Butler, Mark Gathman, Glen Brown, Jim Steele, Rick Sturgis, Bill Duguid, Bruce Heikkila, Chuck Pelto, Bill Michelin, Hardy Harms, John Cebalo, Charlie Ahlf, Terry DeLand, Dave Reid. Missing: Terry Nyquist (advisor), Pete Comensoli, Mary Abendroth.*

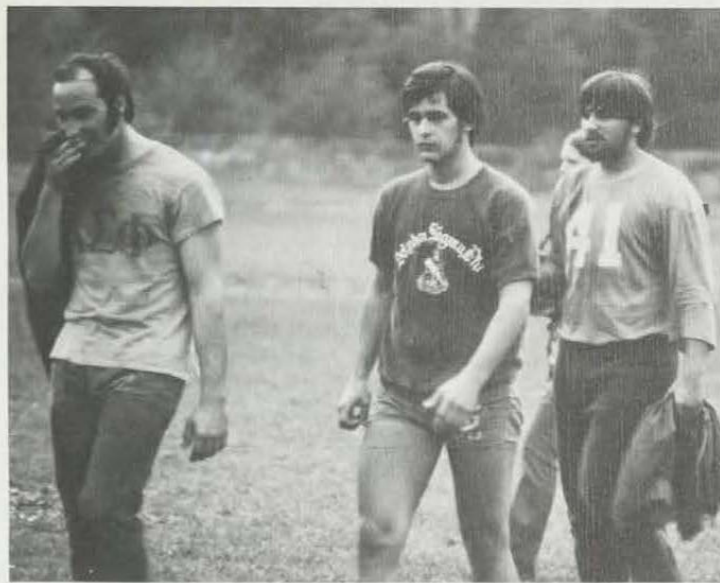

*Alpha Sigma Phi*



Chi  
Sigma  
Nu



Left to Right: Bruce Lardner, Bill Hammond, Larry Sullivan, Dick McLaughlin, Ralph Gustafson, Tom Darga, Cliff DeWolfe, Bill Boda, Jerry Abbruzzese, Roy Hubler. Not Pictured: Frank Cusenza, Bob Kamischke, Pat Southward, Mike Czelada.



*Left to right, Bottom Row:* Duncan Thompson, Lou Darby, Gary Bilenky, Al Benvenuti, Greg Ulbrich. *Top Row:* Roy Ruitta, Dave Meisner, Roger Ruitta, Mike Retzler, Ed Wiktor, Joe Shubat, Dr. Les Ruohomaki (advisor). *Missing:* Barry Boice, Mike Wanagat, Wayne Martin, Randy Swan, Les Hainsey.



## *Delta Omega Nu*



*First Row: John Bones, Gary Simons, Bob Clark. Second Row: Paul Halvorsen, Joel Parise, Wes Busch, Pete Tracy, Bruce Kelly, Chuck Hoff, Fred Greenman. Third Row: Jim Ellis, Rob Brown, Bruce Lange, Dave Knell, Ken Cossentino, Pat Scotella, Rick Turina, Ray Fink. Missing: Jim Adriansen, Stan Bellmore, Bill Gilbert, Bill Hetrick, Guy Chaput, Charlie Seguna, Bernie Aulgur, Roy Steinke.*



## Theta Chi

## *Kappa Alpha Psi*



*Members Are:* Richard Garling, Don Bracey, George Akins (seated). *Not Pictured:* Norman Harper, Kent Carter, Tommy Davis, Derwin Collins.

## Lambda Chi Alpha

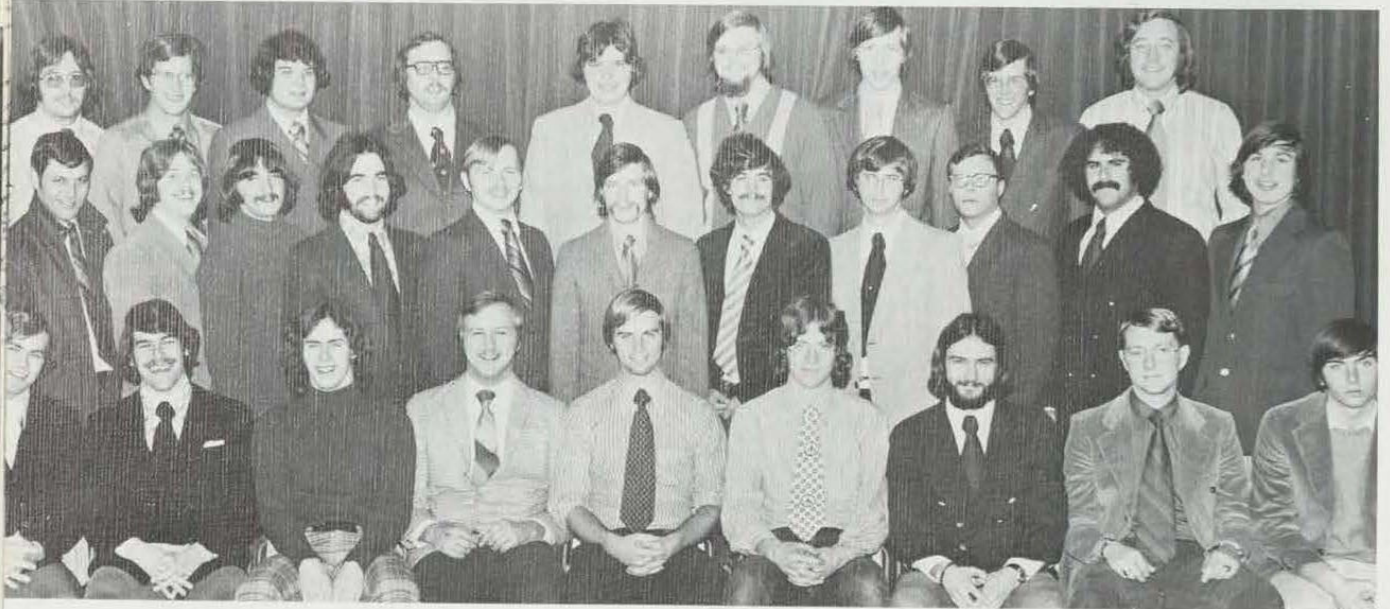

*Bottom Row:* Don Dixon, John Hittler, Mike Graham, Terence Prince, Rick Scavarda, Ted Goll, Bill Storves, Wally Hamel, Jeff Evans. *Second Row:* Jim Rivers, Steve Osborne, Larry Carey, Jeff Andrews, Doug Courtney, Ray Meininger, Bill Jerden, Tim Koinis, Ken Shank, Lee Ruehle, Frank Ranville. *Top Row:* Larry Rumball, Tim Clayson, Jeffrey A. Bortak, Edmund Unterreiner, Bruce Ortenburger, Dennis Kopaz, Bob Bruce, Richard Mather, Gordon Webb.





*Sitting, Left to Right: Donna Vandermark, Mariann Fedrizzi, Janet Dunn, Karen Aartila. First Row, Standing: Margo Hannula, Noreen Erard, Mary Bennett, June Schumacher. Second Row: Candy Carlson, Margaret Carroll, Cheryl Stewart, Bobbie Goodrich.*

*Lambda  
Chi  
Alpha  
Crescents*





*Members of the Phi Kappa Theta include: Rich Barry, Patrick Finnerty, Kim Vallade, Joe Leadley, Robert Haines, George Kang, George Wendt, James Palmer, Dyke Justin, Chris Jenson, Jerry Rosten, Mike Patrick, Larry Polecek, Mike Waltman, Tom Porman, Stan Mandresh.*

*Phi  
Kappa  
Theta*





## Sigma Alpha Mu



*First Row, left to right: Mike Gorang, Chuck Peterson, Gary Chevalier, Darrell Dettman, Craig Butler. Second Row: Dave MacDonald, Ernie Berckley, Rob Webb, John Fox, Fred Cappaert. Third Row: Mark Celello, Randy Middlin, Dave Marcus, Dave Even. Fourth Row: Ken Schmidt, Mark Maloney, Dan Draves, Dan Jennings. Fifth Row: Carl Sielaff, Jim Kahler, Jon Deschamps, John Horton. Top Row: P. J. Livingston, Steve Shakotko, Scott Bellmore.*

## Tau Kappa Epsilon

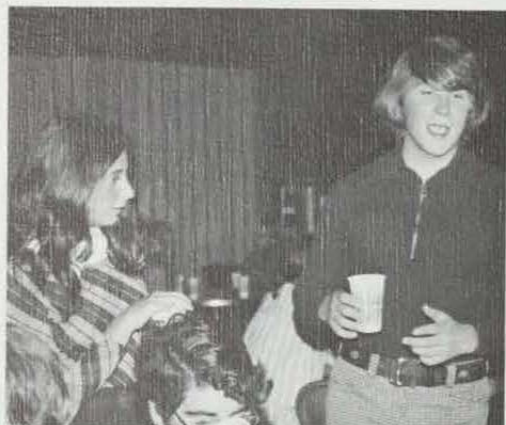

*Seated:* Tom Moorman, Kim Van Osdol, Lin Nash, Larry Brown, Norm Brehm. *Second Row:* John Hudson, Guy Averill, Terry Nunnley, Craig Van Sickle, Gary Stoetzer, Ross Lunetta, Charlie Cutting, Tim Stachel, Jack Haar, Dennis Malaney, Tom Jayroe, Steve Haynes. *Third Row:* Cliff Adams, Chuck Johnson, Robert Oles, Joe Ketvirtis, Brian Fink, Ken Johnson, Frank Venuto, Charles Gauer. *Back Row:* Charles Negohosian, William Detteman, Tom Warner, Jim Powers, John Obee, Robert Polzin, Gerald Mytych, Patrick McConnel, Howard Schultz, Matthew Johnson, Donald Stanley, Joe Schmidt, Hugh Glime, Greg Hanson.



*Delta  
Sigma  
Phi*



*Kneeling, Left to Right: Jack Cleary, Jon Birchard, Lou Wojtowicz, Harold Narotsky, Doug Wheeler, Jerry Mason, Phil Wojtowicz. Second Row: Jim Fortune, Rob Steingold, Lance Vassallo, Cliff Pecke, Jim Porker, Mike Williams. Third Row: Dave Garrett, Brain O'Hara, Don Zelinger, Sy Agemy, Rick Beck. Fourth Row: Mark Cnudde, Jerry Hamood, Steve Martin, Tom Hietbrink.*

Alpha  
Phi  
Omega



First Row, left to right: A. Roger Blackmar II, Joe Walls, Dale Spencer, Gary Emmons, Mark Deloria, Dan Smith. Second Row: Jim Jacques, Craig Noble, Don Hernandez, Mark Patrick, Chuck Walls.



## *Omega Psi Phi; Delta Sigma Theta*



*Members of Omega Psi Phi Are: Deborah Bennett, Rose Longmire, Morris Williams. Those Not Pictured Are: Ben White, Sterling Blair, Melvin Tounsel.*



*Delta Sigma Theta Members Are: Deborah Bennett, Del Washington.*



*Delta Mu  
Delta*

Mr. Robert Ling of Vollwerth's exchanges greetings with Richard Hoholik, President of Delta Mu Delta.



Members are, left to right: Rick A. Johnson, John C. Stauffer Jr., Robert Critchett, Gary Wasik, Michael R. Mullins.



## Greeks Unite In Concern For POW's



Members from several Greek organizations helped to promote the sale of POW bracelets. *Participating in the Campaign Are:* First Row: Joe Torrence, Rob Phillips, Kim Van Osdol, Michael Williams. Second Row: Pandora Elliott, PJ Livingston, Peggy Nigg, Jim Rivers, Diane Ribbentrop, Barry Boice.



## Phi Kappa Tau



*First Row: Rob Stevens, Dr. Wagner, Craig Porter, Bob (Yo-Yo) Dessecker, Bill (Fang) Medick. Second Row: Dave Stowers, P. J. Gregory, Steve Ehmann, Donovan Royal, Chuck Ware, Ollie Olson, Bob Riddle. Third Row: Mike Fish, Greg Bell, Bob Maradik, Dick Fisher, Garrison Benson, Mic Collins, Glenn Kretchmer, Randall Ford, Dave Machowski, Joe Torrence, Jeff Couper. Lying on floor: Fang.*



## Peninsulan '73

ABOVE, LEFT: *Co-editors:* Danielle Sass, Mary Roddy. ABOVE, FAR RIGHT: *Advisor:* Mr. Donald D. Pavloski. ABOVE: *Front Row:* Donna Calven, Connie Lutz, Janet Schroeder. *Behind Bar:* Stephanie Burgess, Sandy Thunberg. LEFT: Eileen Gillie, Tom Spagnuolo, Dawn Karas, Doug Richards, Mark DeLoof. *Missing:* Sue Maiden, Lynn Eberts.

## *Pre-Medical Assoc.; Ice Hockey Club*



*Representing the Newly-Formed Pre-Medical Association Are: Michael Jordan, Dean Dalbec, and Andrew White.*



*The Officers of the Ice Hockey Team Are: Dan Dickenson (Sec.), Greg Hyde (Pres.), Steven Vervacke (Treas.), and Bruce Kelly (Vice-Pres.). Members Are: Daniel Coffey, Tom Renaud, Jim Maki, Norm Narodzonek, Dennis Reasio, Chris Nolan, Al Schryer, Ken Skoniesky, Ken Brockney, Bill Botens, Eric Hartrick, Tom Nord, Keith Olson, Jim Powers, Jon Oldham, Doug Lawrence, Tom Edman, Jim Creekmore, Douglas McGuire, Donald McGuire, Bob Park, Edward Livesay, Tom Hoenle, Scott Schlegel, Paul Kronk, Darrel Sleeman, John Lopine, Jeff Weston, Mike Fisher.*

## North Wind; Black and White Bi-Monthly



*Top: First Row: Curtis Ayres, Marc Etter. Second Row: Margaret Ross, Pat Pagel, Don McLennan, Greg Bell, Tom Ochs, Coleen Juengel, Bruce O'Donnell. Missing: Larry Gauthier, J. D. Pross.*



*Left: The Staff includes: Dickie Laughing, Henry Johnson, Joyce Wheeler (editor), Harold Fielder (standing). Not pictured: Alvin C. Wheeler, Howard Fancher, Cher King, John Ketzner, Professor Phil Legler, Brian D. King, Vidya Chaddah, Professor Owen Shapiro, Al Serrin, Joanne Wisti, Ric Wolfolk, Mike McGee, Dale E. Clark, Ed Kozlowski, John Nelson, Jim Goodman.*



## *Brass Ensemble*

*Members Are:* Robert A. Stephenson, Conductor; Robert McMahan, Assistant Conductor; Rick Bennetts, Mike Edwards, Heather Hampton, Michael Jarvi, Charles Menghini, Deborah Norbury, Richard Stafford, Patricia Hautamaki, Jacqueline Jones, Bennett Torres, Laneta Wykhuis, Michael Bentley, James Smalley, Mary Bastian, Dave Belanger, Robert Dowling, James Janofski, Kenneth Kreft, Rochelle Mailhot, Keith Butler, Merry Jo DeSautel, James Wilson.





## *Jazz Band*

Members of the Jazz Band are: *Bottom Row:* Mick Turner, Bill Brownell, Bill Van Effen, Larry Henry, John Allard. *Second Row:* Pete Zybert, Cindy Prosen, Rodney Johnson, Ted Piechocinski, Judy Pollard, Paul LaVeck. *Third Row:* James Janofski, Dave Belanger, Gerald Prunty, Douglas Beddow. *Fourth Row:* Charles Menghini, Mike Edwards, Pat McNally, Heather Hampton, Dick Stafford.



Top Row: Pat Hautamaki, Yvonne Van Roeyen. Middle Row: Jane Pellow, Keith Polkinghorne, Julie DeSautel, Merry Jo DeSautel, Charlie Menghini. Bottom Row: Mr. Tim Lautzenheiser (director), Ted Piechocinski, Gary Bawks.

# FANTASTICS

Northern Michigan University's Entertainment Ambassadors, the "Fantastics," have performed over one hundred times since their first appearance in December of 1970. The multi-talented young men and women have received rave notices following their performances not only in Michigan, but over a four state span. The secret to their success lies in the fact that they do all types of music. Stylistically, they are the 50's, the 60's and the 70's all rolled up in one enthusiastic explosion of the finest in the sounds from the past three decades.

In January of 1973, the "Fantastics" will be entertaining our American Forces in the Caribbean, as USO representatives selected through the Department of Defense and the National Music Council. The tour will last five weeks and will include performances in Cuba, Central America, the Panama Canal Zone, South America, Trinidad, the Virgin Islands, Puerto Rico, Dominican Republic, and the Bahamas.







NMU  
Symphonic  
Wind Ensemble



*Standing, Left to Right:* Dennis Cyrus, Dale McFall, John Watson, Gary DeMars, Debra Ballard, Penny Cook, William Brownell, Dr. Lorin Richtmeyer. *Seated, First Row:* Janet Freeman, Sally Sager, Robert Billington, Karen Richtmeyer, Paul Rajala, Jeanne Belfy. *Second Row:* Michael Moors, Judy Pfaffenbach, Robert Levine, Gary Teske, Jackie Bergey, Naomi Wieli. *Third Row:* Donna Seppanen, Mary Records, David Lea, Lynn Peck, Ted Piechocinsky, Larry Henry, Judy Pollard, Rodney Johnson. *Fourth Row:* Pat Hautamaki, Alan Oien, Lonnie Wykhuis, Ben Torres, Paul LeVeck, Merry Jo DeSautel, Harold Wilson, James Janofski, Kenneth Kreft, Douglas Beddow, Gerald Prunty. *Fifth Row:* Michael Bentley, John Allard, Robert McMahan, Albert Benvenuti, Charlene Tuchowski, Charles Menghini, Deborah Norbury, Rick Bennetts, Heather Hampton, Michael Edwards.

## Northern Michigan University Arts Chorale



*Bottom to Top:* Judy Lee, Jim Broderson, Katie Priniski, Sterling Schrock, Tracy Long, William Bausano, Debra Maseles, Mario Nardizzi, Pat O'Brien, David Sinclair, Jan Bierlein, Mark Priniski, Mike Browne, Audene Caron, Eric Anderson, Kathie Greis, Ellen Foster, Dale Mattis, Diane Marrier, Bill Karas, Mary Nemetz, Wendy Rose, Dr. Douglas Amman (conductor). *Missing:* Keith Butler.

## University Concert Choir



*First Row, Left to Right:* Dr. C. A. Dimond (conductor), Dede Clime, Winnie Gunn, Evelyn Schmidt, Nancy Carlson, Marsha Johnson, Laurie Landis, Donna Vandermark, Betty Ivey, Lynn Wilson, Terri Palazzola. *Second Row:* Grace Skiles, Emilie Karling, Sue Malcolm, Jan Schulte, Linda DeGroot, Marilyn McConnell, Sue Appleberry, Susan Conquest, Cindy Mason, Judy Bussone, Alice Clement. *Third Row:* Beverly Hainault, Sue Richtmeyer, Debra Maseles, Martha Hill, Lilaine Ruhlandt, Naomi Wiele, Pam Adams, Kathy Orlich, Kim Rose, Diane Lothrop. *Fourth Row:* Jim Brodersen, Alden Thomas, Dennis Cowan, David Keranen, Mike Jarvi, Harvey Ekdahl, Tony Moore, Keith Polkinghorne, Diane Barrett, Debbie Dingess. *Fifth Row:* Ron Risdon, Steve Lyons, Ron Fuson, Bob Brebner, John Darling, Bill Bertagnoli, Mark Pevarnic, Greg St. Juliana, Tim Vanderburg. *Sixth Row:* Bob Turner, Bob Ham, Bill Stark, Dave Sinclair, Erick Anderson, Tom Edmond, Dave Kalivoda. *Missing From Picture:* Renee Parisi, Joy Bur, Chip Lopez, Mark Setterlind.



## Phi Mu Alpha Sinfonia

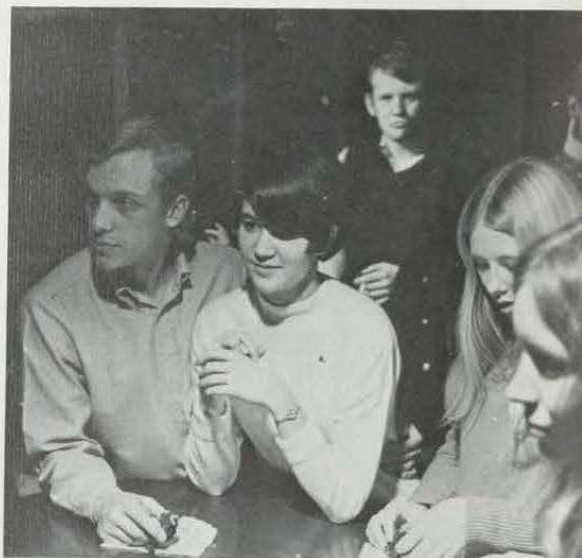

*First Row:* Ken Kreft, Richard Stafford, Dale Mattis, Gary DeMars, Dave Lea. *Second Row:* Bennett Torres, Ray Carman, Peter Zybert, Al Benvenuti, Terry Rundborg. *Third Row:* Randy Paulson, Craig Fernstrum, Bill Van Effen, H. James Wilson, Dale McFall, Dr. Robert Stephenson (Co-advisor), Jerome Kossack, Mike Ross, Paul LeVeck, Mike Bentley, Pete Plourde. *Missing:* Mike Moors, Dan Miller, Ted Piechocinski, Mr. Tim Lautzenheiser (Co-advisor).



ASNMU Governing Board Members Are: First Row: Dennis Dyer, Ken VandenBerg, Bonnie Jobe. Second Row: Dick Keskey, Dr. Hefke, Meg Coughlin, Scott Phillips, Bruce Peek, Rick Gose, Joyce Wheeler, Helga Mielke.



Members of the Activities Commission of ASNMU Are: Mary Greenway (sec.), Dave Bell, Bill Keller (chairman). Missing: Jim Johnson.

FARCKLE FLIX 1972-1973	
I.F. 102	7:30 p.m.
Sept. 17	"The Learning Tree"
Oct. 1	"Explosion"
Oct. 18	"Bonnie & Clyde"
Oct. 29	"Start the Revolution Without Me", and "Zoom at the Top"
Nov. 12	"The Wild Bunch"
Dec. 10	"Joe"
Jan. 21	"Summer of '42"
Feb. 2 & 3	Horror Festival
Feb. 18	"THX 1138"
Mar. 4	"The Last of the Ski Bums"
Apr. 8	"Johnny Got His Gun"
Apr. 29	"Billy Jack"
Admission 50¢	

## A.S.N.M.U.

The Popular Entertainment Committee is responsible for designing the "Farkle Flix" series. Members of the PEC Are: Bill Keller, Gary Cichon, Kathy Freund, Al Guzowski, Don Zeilinger, Mary Greenway.



*First Row:* Stephanie Burgess, Karen Price, Charles Bramlett, Mr. Greg Fitzpatrick, Miss Aurelia Foster, Dr. Bernard Shaw, Deborah Bennett, Rodney Plummer, Dell Washington. *Second Row, Standing:* Valerie Teasley, Gwendolyn Garrett, Wesley Maurice Simpson, Mr. Tommie R. Brooks, Minister Curtis A. Young, Minister Larrye C. Washington, Nancy Bennett.

## *Black Liberation Front*



*Left to Right:* Minister of Communication — Curtis A. Young; Minister of Defense — Greg H. Fitzpatrick; Minister of Love — Tommie R. Brooks; Minister of Information — Larrye C. Washington.



## NMU Vets Club



Front Row, Left to Right: Dick DeRoche, Tom Roy, Gary Gollakner, Joe Jackson, Ed Stafford. Second Row: Don Rossow, Mike Gronseth, Bill Hagar, Gary Lukkari. Third Row: Bill Pell, Jack Gorzinski, Jim Bertagnoli, Dick Schwartz, Dave Kaczmarek, Wayne Pelkola, Dennis Mazneck, Dale Facchinello. Members Not Present: Tom Teichman, Jack Jindra, Bill L'Huillier, Dan Vezzetti, Tom Erickson, Jerry Gedvick, Ron Hoffman, Jim Wash, Steve Worachek, Don Roach, Roger Dault.



Left to right, First Row: Dan Kalinowski, John Priest, Rick Finch, Bob Miller. Second Row: Melvin Tounsel, Barb Donnelly, Kim Maddox. Third Row: Richard Wolfolk, Judy Berner, Tom McCord, Dave Hoffsten, Jeff Saino, Paul Mumma, Phyllis Drake, Marilyn Grimm. Last Row: Buzz Young, Mike Ault, Bruce Peek, Tim Miller, Fred Gorczyk. Not Pictured: Jon Ansley, Jeff Baum, Ray Carmen, Gary Chilson, Gary Cichon, Mike Curtis, Tim Ellis, Mary Greenway, Frank Klim, Renee Knott, Dave Korhonen, Ken Krom, Mike McCoy, Tom Neal, Kim Rancourt, Dan Rose, Mike Styke, Todd Swanboro, Morris Williams, Dr. Robert Maust (advisor), Dr. George Lott (advisor).

## WBKX







*First Row, Kneeling:* Jim Nicholas, Mary Jean Kempa, Sue Binsfeld, Brad Bowers. *Second Row:* Ken Kron, Nancy Bebo, Dan Cwik, Rocky Sisson, Nora Reid. *Back Row:* Gary Henitze, Carolyn Bair, Greg Binsfeld, John Bair. *Missing:* Karen Holbrook, Shelly Galagher, Linda Parr, Mary McCobb, Laura Himmler, Dale Foot, Mark Ericson, Ken Cosentino, Patty Loftus, Sarah Burns, Mary Beth Grill, Mike Cox, Doug and Jenny, Barb Hubin, Daniel Pitrone and Marge, Bill McBeth.

*Phi  
Zappa  
Crappa*



## Campus Crusade for Christ

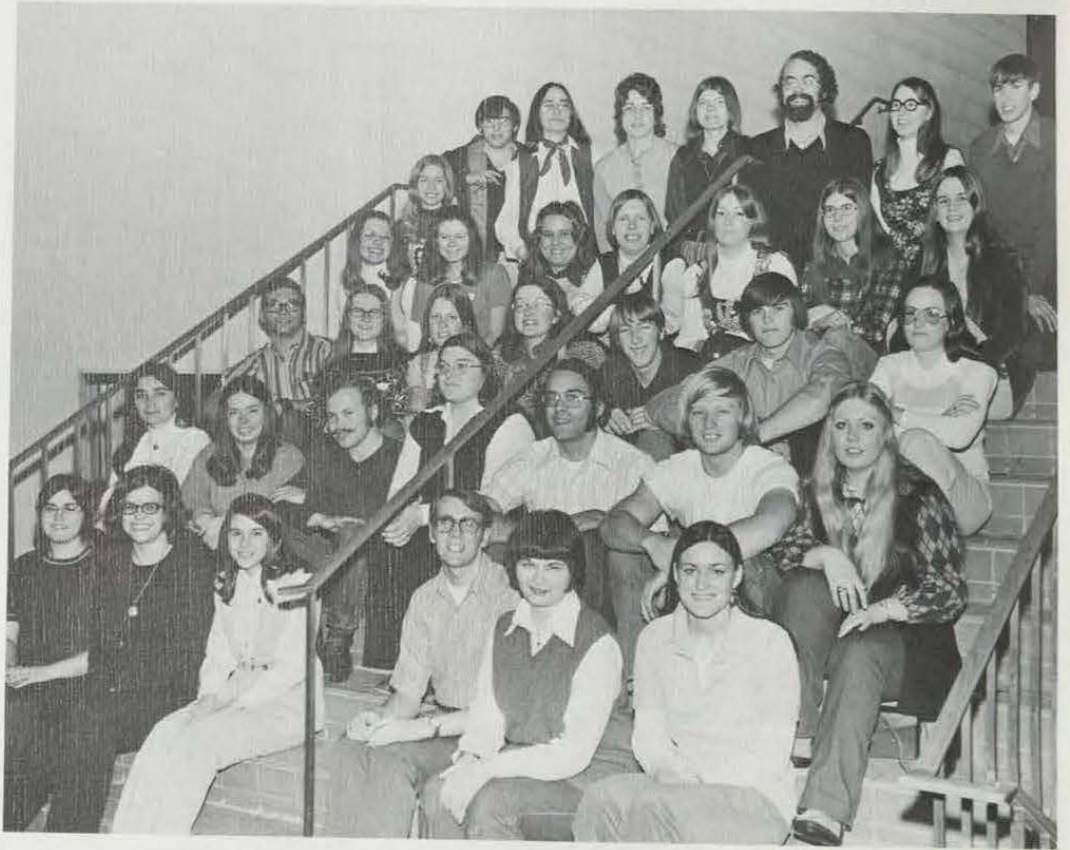

Members of the Campus Crusades are: First Row: Gwen Fuson, Carol Wolff, Marcia Tait, Anita Harju, Gale Harkonen, Peggy Mellen, Cathy Pletzke. Second Row: Marcella Centala, Steve Trask, Sue Salusky, Joel Hall, Steve Clifford, Nancy Bumpus. Third Row: Becky Bennett, Allyn Thornberry, Diane Carlson, Lonny Wykhuis, Jacquie Bergey, Julie Bawks, Judy Ritchie. Fourth Row: Marlys Anderson, Lesa Szymanski, Becky Elson, Gorda Greenleaf, Mike Clawson, Debbie Erickson, Carol Greenshields. Last Row: Sally Sager, Ron Fuson, Roger Ford, Karen Peterson, Chip Mender, Ken Clawson, Pam Choly, Dave Bennett.



## IntersVarsity Christian Fellowship



*Front, Seated:* Jim Brown (Missions Secretary), Don Anderson (Vice-President), Larry Ray (President). *Second Row:* Sheila Penrod, Bonnie Cumberworth, Barb Bills, Marcia Prescott, Shelly Leitch, Jim Laur, Larry Chappel. *Third Row:* Mark Hetherington, Rosey Lindholm, Duane Gabriel, Kristine Gerard, Deb Birch. *Fourth Row:* Carol Rought, Mark Clinton, Bob Dawson, Gordon Webb. *Not Present:* Dave Anderson, Jan and Jerry Bell, Kathy Bohjanen (Sec.-Treas.), Margaret Bole, Dana Bower, Ann Bridger, Joan Burlingame, Terri Clark, Jan Drenth, Paul Gerard, Jim and John Gleason, Heather Hampton, Mary Okinsic, Sue Palmer, Caroline Patterson, Steve Peacock, Bill Rowland, Lilaine Ruhzandt, Carol Sandstrom, Mace and Melanie Straubel, Thor Strom, Dave and Marilyn Van Camp, Dr. and Mrs. White (faculty advisors), Fred Wagner.

## American Marketing Association



*American Marketing Association Members Are:*  
*First Row:* Ken Stenfors, Dale Olsen, Nancy Martin, Greg Walters, Barb Livingston. *Second Row:* Mike Ternus, Bill Sylvester. *Third Row:* Bob Christenson, Wayne Kulie, Bruce Johnson, Don Allington. *Fourth Row:* Jerry King, Tom Gorman, Mike Madden, Tom Murphy, Jeff Dulany. *Fifth Row:* Mike Malette, Mike Gilboe, Leo Cotter. *Sixth Row:* Marty Hulette, Bruce Tiseo, Greg Hollingsworth, Doug Healy. *Missing From the Picture Are:* Mike Barrett, Dan Dormady, Larry Froelich, Robert Halverson, Wayne Maki, Mark Marzetti, Mark McPeck, Mark Schoenhals, Cheryl Swenor, Jim Willock, Robert Livingston, Jeff Kind, Jeff Duvall, Norman Murphy, Dan Madden.



## Accounting And Finance Club, Alpha Kappa Psi



Members of the Accounting and Finance Club Are: John Stauffer, Joe Farrell, Therese Schiller, Les Brooks (Assistant Faculty Advisor), Janet Greggs, Bill Hebert, Pete Comensoli, Steve Speier, Bruce Heikkila, Paul McGuire, Richard Lundin, Donna, William Shesky, Donna Sternicki, Eugene Dow, Lynn Begbie, Cliff Brin (Faculty Advisor).



First Row: Kevin Coons, Michael Callow, Henry Vega, Jeffrey Duvall. Second Row: Thomas Vogl, Dr. George Carnahan, Mr. William Aldridge, Thomas A. Poquette, Vaughn McDaniel, Dale Cascadden, Robert E. Lee, James Myzchinski, Michael Mallette, Steve Sayers. Missing: Joseph Prinzi, Thomas Hoenle, Leif Carlson, Kim Colenso.



Members of the Physics Club Are: David Williams, Michael Jordan, Tom McCormick, Jim Herron, Mary Okinczyc, Dr. Donald T. Schnitzler, Mary Roddy, Dr. Ray Van Ausdal, Sandy Szabla, Gary Herron. Missing Are: Brian Stone, John Mitchell, John Snyder, Larry Kruhmin, Ray Wery, Jim Gregory, Marv Segran, Lee Larson.

*Math Club;  
Associated  
Physics  
Students*



First Row: Larry Hamilton, Sandy Szabla, John Mitchell, Cathy Gimse, Steve Gimse, William Sutton. Second Row: Gary Goeth, Gary Herron, Dr. Robert Myers, Leah Ojala, Becky Elson, Cheryl Ward.

CHEMISTRY DEPT



*NMU  
Chess  
Club*



*Members of the Chess Club Are: Don Benz (President), Rob Billington (Vice-President), Roger Blackmar, Stephen Christiansen, Craig Dandy, Mike Dompierre, Joel Duda, Marvin Frinkle, Steven Gimse, Terry Goldthorpe, Jerry Halton, Michael Jordan, Michael Kossi, Dr. Helmut Kreitz (Advisor), Larry Kruhmin, Lee Larson, Linda Loomis, Bruce Moorman, Randy McKeivitt, Bob Nash, Neil Olson, Brain Ouimette, Don Pray, Ronald Ranoni, Gregory Rose (Treasurer), Jeff Smith, John Snyder, Diana Taylor, John Torreano.*

## Economics Club; Meanders Club



Members of the Economics Club Are: Seated: Sue Zmudka, Charles Johnson. Standing: Gregory Sudderth, Dr. Edward J. Powers, Charles Uptegraff, Joseph Bertucci, Thomas Murphy, Dale Cascadden.



Meanders Club Members Are: Bob Thibeault, Bev Constance, Mary Roddy, Leslie Poisson. Second Row: Don Humes, Rob Horton, Terry Szczepanski, Bill Crowgey. Missing: Leslie Vivian, Sallie Miller, Mark McCune, Jane Scharfenberg, Mike Pinal, R. S. Hawk, Christine Johnson, Sue Martin, Holland McEachern, Steve Linebaugh, Rosemary Virch.



## *Orchesis*

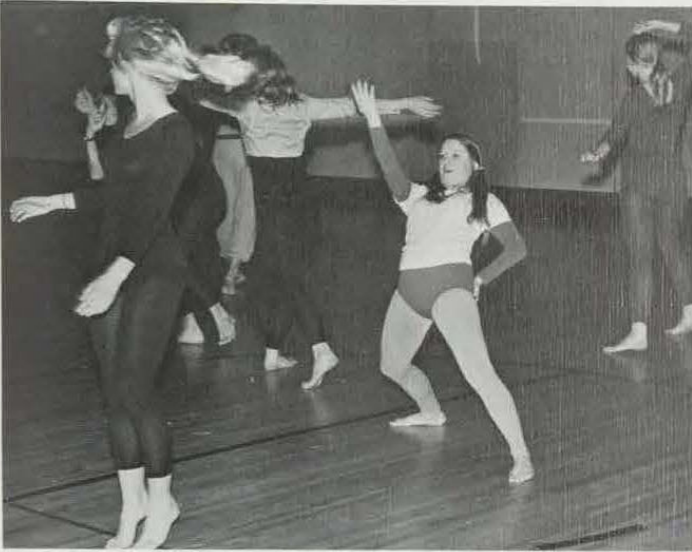

*Dance Club Members Are:* Frances Adams, Linda Bacsic, Joanne Bell, Diana Hornbogen, Betti Kingsbury, Connie Lutz, Beth Matthews, Mary Muller, John Newstead, Mary Okinczyc, Cecilia Sternicki, Cheryl Stewart, William Sutton, Chris Zawada.



*Front Row:* Sue Kallio, Janet Dunn, Sudsy Glantz, Coach Barry Spiker, Dennis Egan, Andrea Butsic, Betty Dahlquist. *Back Row:* Chuck Stuckman, John Dobel, Darlene Wedin, Mike Vallela, Shirlee Lowrey. *Missing:* Mary Quarton, Julie Chapital, L. K. Wirtnen, Pat Theut, Margo Hannula, Mike Dompierre.

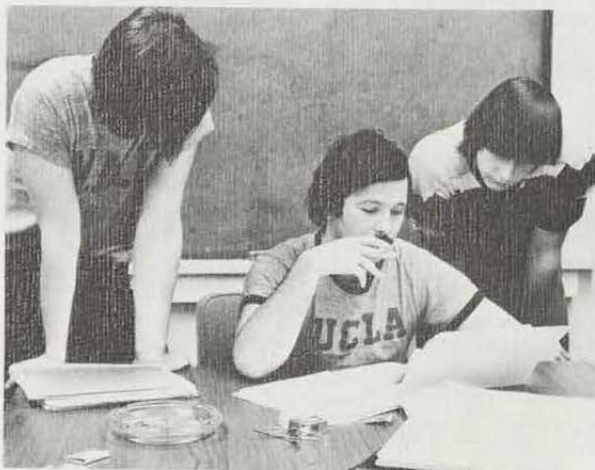

## Forensics Club



## *Industry and Technology Club*



*Members of the club include: Jorma Lankinen, Charles Anderla, Jeff Berk, Tom Meravi, George Korich, Don Mroz, Roger Dault, Dr. Mike Cauley, Michael Albrecht.*

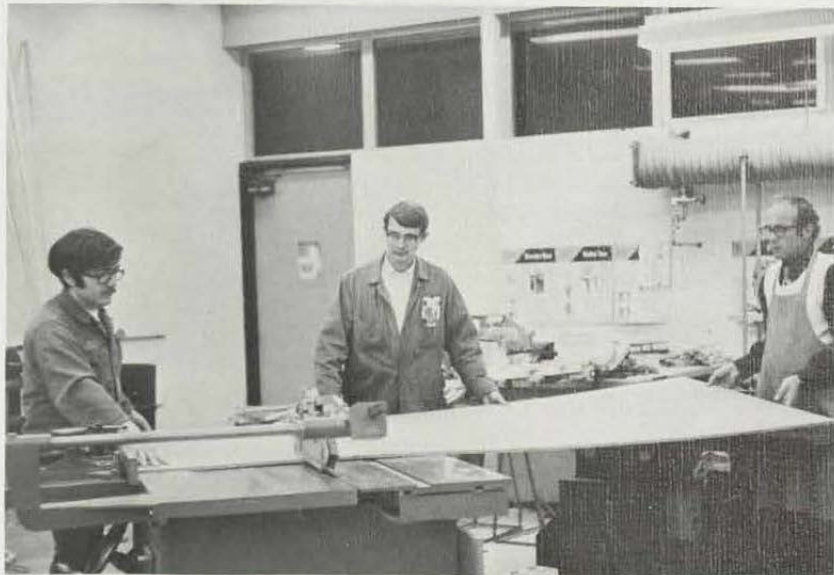

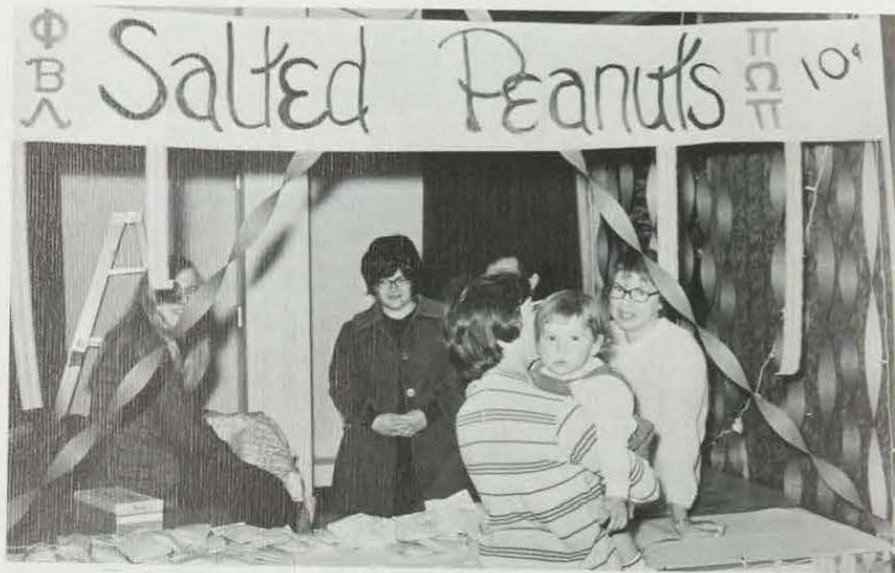

Pi Omega  
Pi

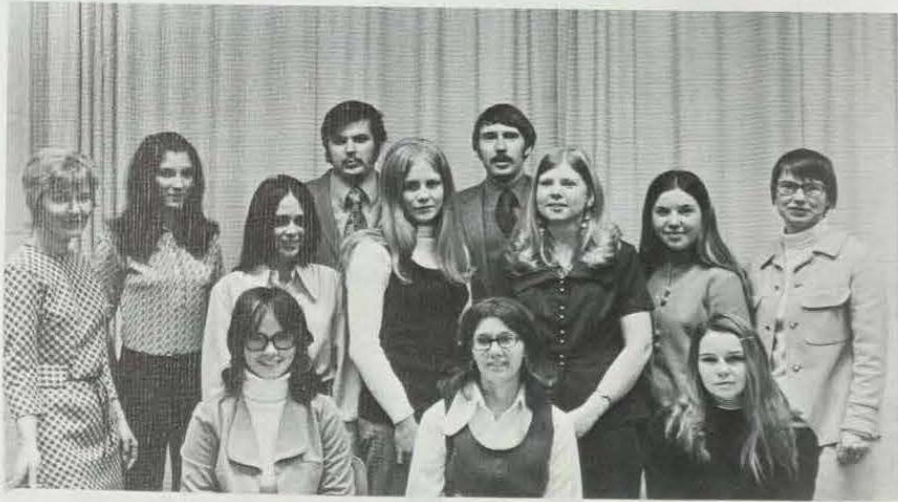

First Row, Seated: Cheryl Dorland (treasurer), Cheryl Applin (president), Chris Major (secretary). Second row: Joyce Anderson, Marlene Dishnow, Mary Pietsch, Paul Syrjala, Nancy Savela, Mike Gardiner, Judy Nemetz, Katie Canale, Dolores Phelps. Missing: Mary Poquette, Ann Freeman, Loretta Hischke, Peggy Krieg, Joan Leinberger, Karen Plimpton.

CHEMISTRY DEPT  
 1000 UNIVERSITY BLVD  
 ST. LOUIS, MO 63103

## Phi Beta Lambda



Members include: Cheryl Applin, Bev Fleury, Katie Canale. Back Row: Lynn LeClaire, Tim Moran, Chris Stoor, Diane Allington, Virginia Butler. Missing: Marty DeVenuta, Bill Colombe, Chris Leaf, Jan Smith.

# Nishnawbee News



Left to Right: Gary Webber, Cher King, Mike Wright, Dickie Laughing, Tom Armiga.



Staff of the Nishnawbee News: Mike Wright (Editor), Cheryl King (Assistant Editor), Dickie Laughing (Circulation), Sandy Kangas (Business Editor), Gary Webber (Lay-outs), Lana Stevens (Lay-outs), Bettye Fitzpatrick (Circulation), Rosemary Gemmill (Women's News), Tom Dorrien (Book Reviews).

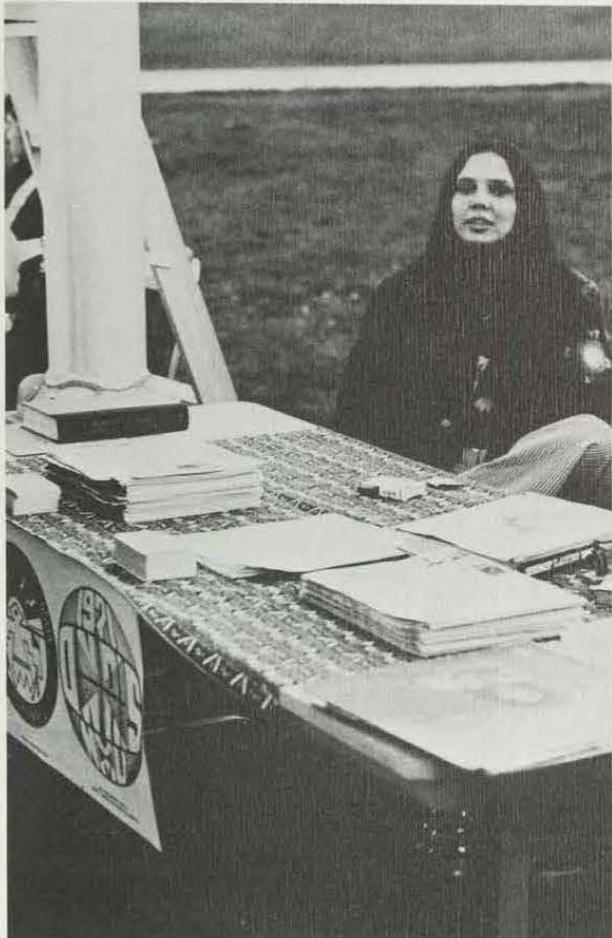

## Organization Of North American Indian Students



*Full Native Americans At Northern Are:* Dickie Laughing, Anne Lafontsee, Lana Stevens, Susan Hammond, Dave Cabinaw, Bill Boda, Franklin Rainville, Rosemary Gemmill, Ross Gemmill, Rick Bosley, Marlene Ellis, Jeanne Paquin, Georgianna Fisette, Michael Bresette, Wayne Martin, Tom Armiga, Bob Van Alstine, Tom Dorrien, Mike Wright, David Batiste, Charles Batiste, Bette Fitzpartick, Gary Webber, Pat Savitski, Charles LaBelle, Michael Pease, Delores LeMaire, Ann Bernard, Bill Denemy, Kathy Fox, Sandy Kargas, Sandy Kasabowski, Yvonne King, Linda J. Peterson, Diane Salmela, Ron Scheiding, Russell Dees, Donna Nelson. *Associate Members Include:* Nita Whitfield, Art LaBlanc, Martha Havican, Linda Santiago, Cheryl King, Russ Mills, Merle Newman, RoseLee Batiste. *Honorary Members Are:* Carol Huntoon, Mark Gridley, Bob Pescola. *The Advisors Are:* Dr. Robert McClean, Mr. James R. Carter, Robert Bailey (Coordinator of Indian Programs) and R. Van Alstine and R. LaFontsee.

*Bowling Club;  
Social Work Club*



*Bowling Club Members Are: Front Row: Ray Hill, Tom Poquette, Denny McDougal. Back Row: Mike McCluskey, Jeff Phelps, Rob Stowers.*

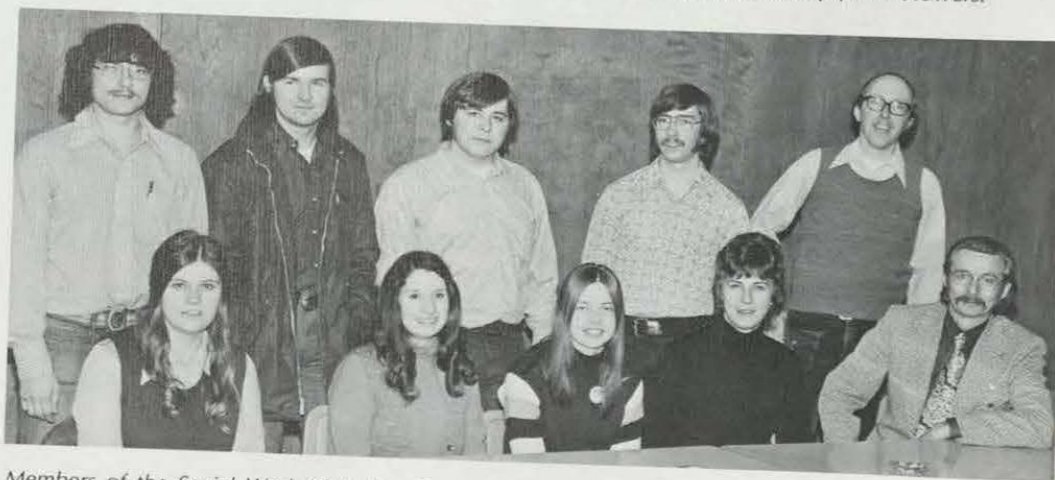

*Members of the Social Work Club Are: Seated: Michelle Allgeyer, Mary Brissette, Diane Miller, Susan Larson (advisor), Everett Hogan (advisor). Standing: Charles Laurin, Daphne Knutson, Fred Jensen, Bob Roberge, Cornell Dejong (advisor).*





*Catholic Student Center*

## Student Council For Exceptional Children



Above: Halloween — and the winners of the costume contest. Left: Thanksgiving — serving punch after a dance. Below: 1972 U.P. Special Olympics in the N.M.U. fieldhouse.



Officers for the 1972-73 School Year Are: Dale Robitalle (Pres.), Susan Pulliam (Vice-Pres.), Helen Mouton (Sec.-Treas.), Patricia Barra (Membership Chairman), Janice Ferguson (Program Chairman), Linda Savoie (Activities Chairman), Dr. Marjorie McKee (Advisor), Dr. Robert Carter, Dr. Jean Elder (Assistant Advisors).



*First Row, seated left to right: Joyce Wheeler, Merry Jo DeSautel, Ann Grundstrom, Nancy Boston, Jane Pellow. Second Row, Standing: Bonnie Kilburn, Gregory Olson, Larry Washington, Guy Falkenhagen, Glen Brown, Hannelore Patrick, Annette LaFontsee. Not Pictured: William Baccus, Greg Bell, Ozel Brazil, Ann Buytaert, Gary Cichon, Peter Dopson, Cheryl Dorais, Linda Edmondson, Edward Gillespie, Richard Hoholik, Christine Johnson, Judith McKenzie, Darlene Michael, Peter Plummer, Stephen Rombouts, Robert Schaut.*



*Who's Who  
in  
American  
Colleges  
and  
Universities*



# Competition

*All of life is a struggle . . . a great competition of man against man, man against nature, man against destiny.*



## Gridders Experience Disappointing Season

Early season injuries of quarterback Pete Speier and halfback Larry Barnes contributed greatly to the losing season of Northern's 1972 football team. With such experienced players at key positions out of action, the Wildcats' chances of a winning season were severely hampered.

Although the team compiled a disappointing 2-8 win-loss record, several players gave exceptional individual performances. Golden Helmets, an award given after each game to the outstanding player, were collected by Gil Damiani, Pete Speier, Andy Andrade, Jim Rathje, Guy Falkenhagen, Arden Olson, Jeff Juneac and John Engel. Defensive middle guard Gil Damiani was also voted most valuable player by his teammates.

Halfback Andy Andrade led the team in yards rushing by gaining 724 yards total this season. He also was the season's high scorer with fifty points.

With the experience gained by this year's gridders, it is hopeful that the Wildcats' 1973 co-captains John Engel and Jim Rathje's team will improve next season's record.

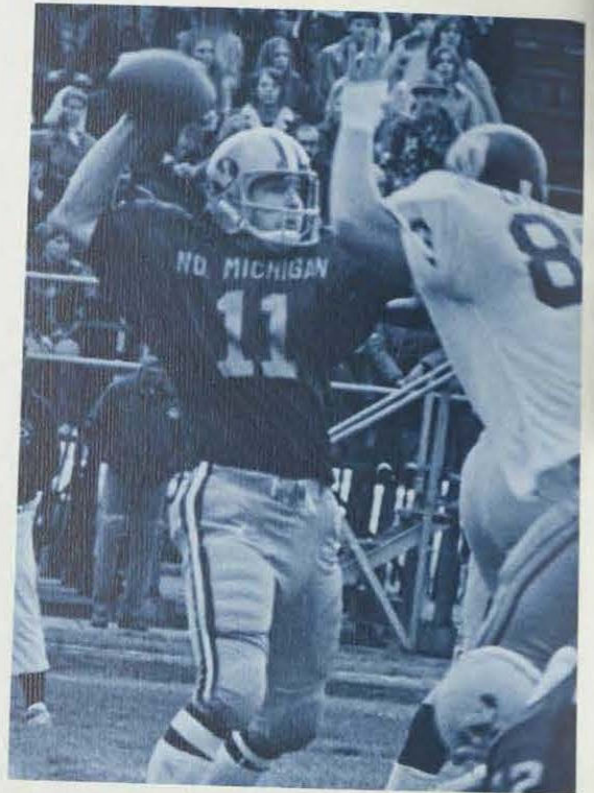



From left to right, Row 1: Mark Heikkila, Pete Speier, Gary Pendl, Dan Clark, Jan Quarless, Tom Harmon, Guy Falkenhagen, Gil Damiani, Scott Gruening, Gary Herring. Row 2: Ray Carolin, Steve Conlan, —, Jeff Kind, Mike Hrapsky, Bob Hooks, Randy Bye, Ray Bray, Jack Gati, Dan Young, Dom Sicchio, Andy Andrade, Larry Barnes. Row 3: Jim Rathje, Reggie Barefield, —, —, Pat Southward, Jim Sanborn, Jim Blumke, Gary Alcumbrack, Jim McCauley, John Engle, —, Ken Allen. Row 4: —, Steve Masticola, Bruce Brennan, Bill Schymanski, Steve Clifford, Paul Cappoferri, Keith Caurdy, Joe Harvey, —, Arden Olson, John Hanson, Pete Loderhase. Row 5: Jeff Juneac, Stu Betts, Stan Selesky, Ken Rivard, Greg Roehrig, Tom Kesteloot, Daryl Dombrowski, Orie Sjoberg, —, Ted Burton, Dan Stencil, Tom Gilbert, Randy Pendl. Row 6: Paul Cuccinotto, Don Solin, Keith Lablaine, Joe Hanner, —, Jon Reitmeyer, Greg Cozzi, —, Tom Buchkoski, —, Andy Beck, Brain Adams, —, Don Harper. Row: Loren Primm, Greg Smith, Bob Crawford, James Charles, Coach Rae Drake, and football staff Frank Novak, Pat Arsenault, Doyle Rice, Al Sandona, Bill Maskill, Larry Heiskanen, Mark Gordon, Bob Boden and Jay Dorais  
 — Indicates that this person is no longer a team member.



Satisfaction beams from the face of Head Coach, Rae Drake, after a successful play by the Wildcats.

#### '72 FOOTBALL SCHEDULE

	NMU/OPP
at UW Whitewater	24-14
Tampa	21-14
Central Michigan	9-29
St. Norbert	27-0
at Youngstown	35-30
at Akron	0-49
Eastern Michigan	15-24
Marine Corps	6-20
at Hillsdale	6-21
at Weber State	18-30

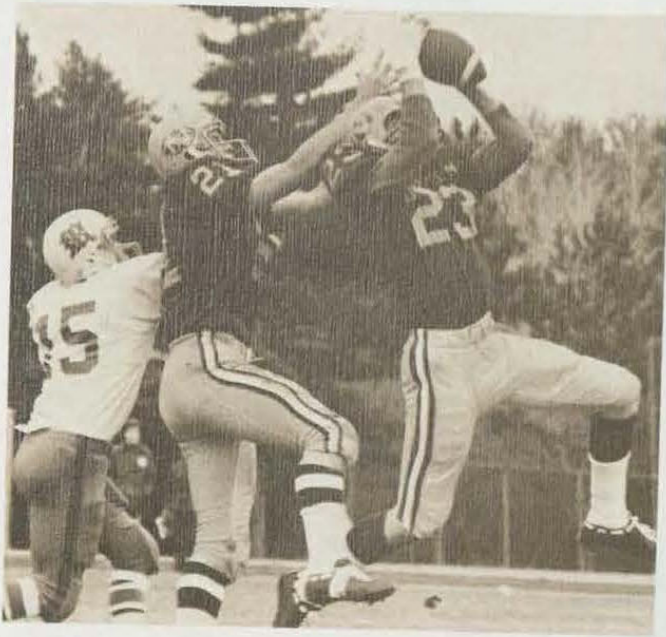
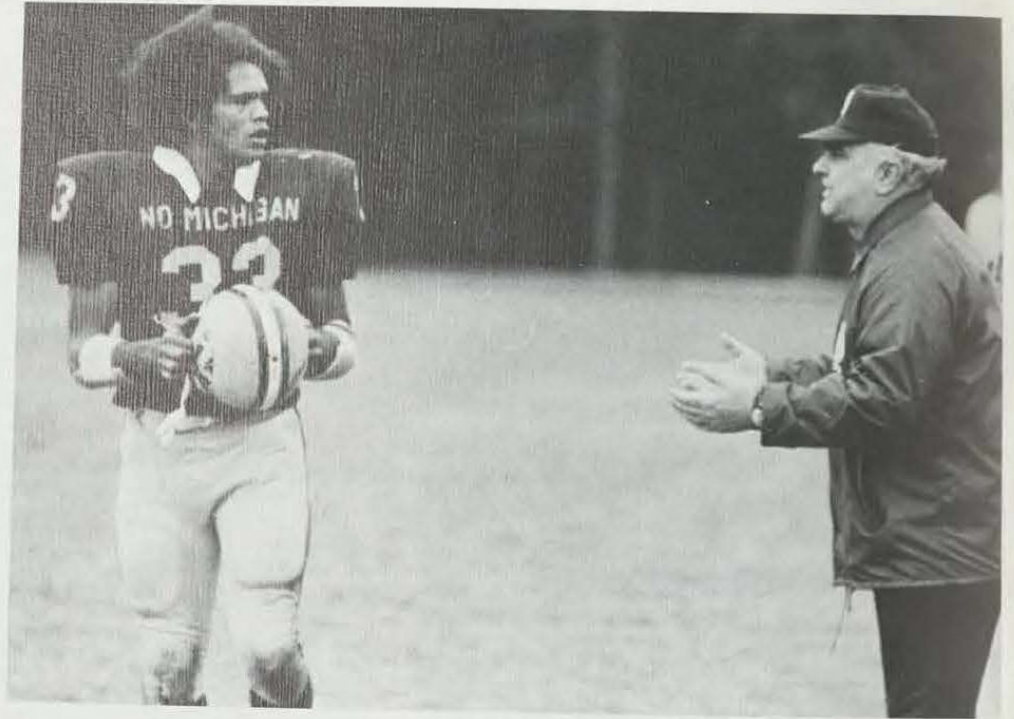

ALUMNI DEPT



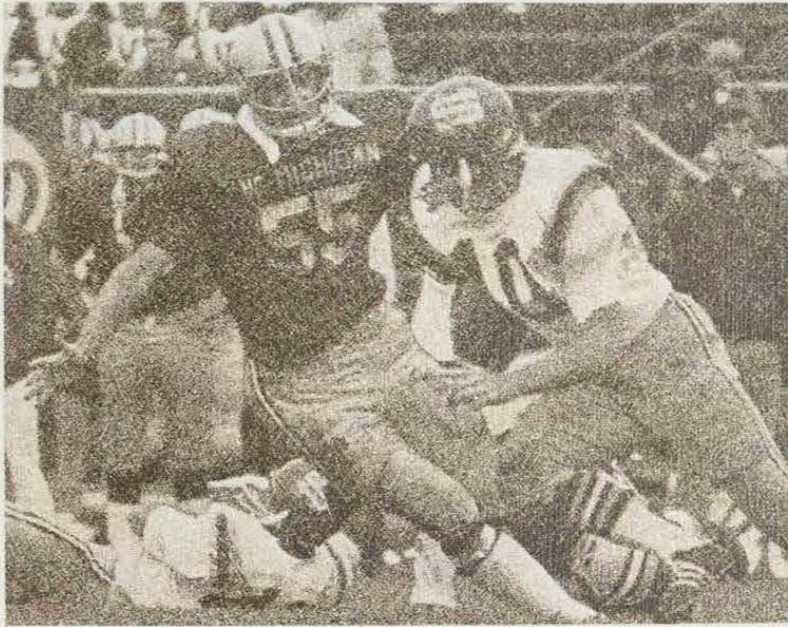

## Northern Coeds Display Their Talents

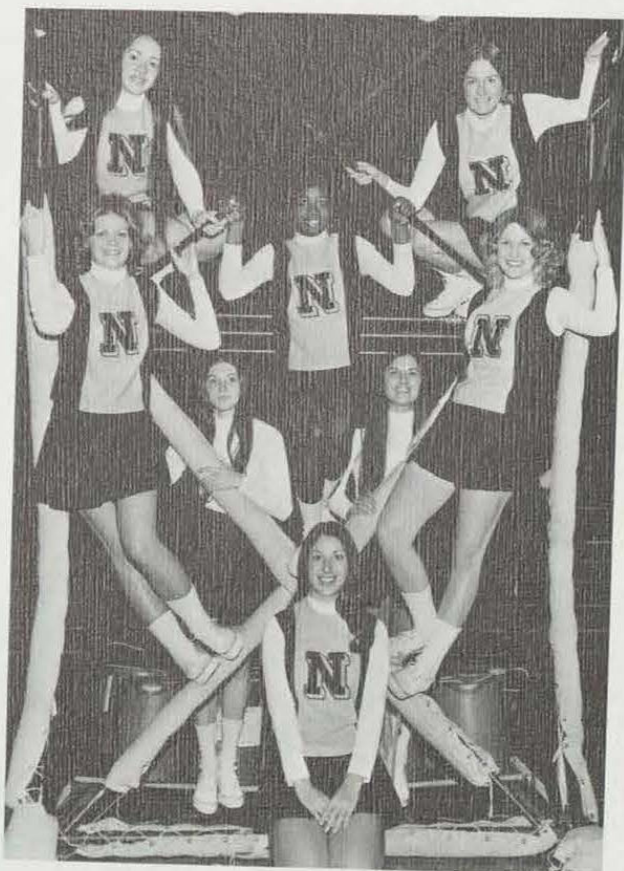

Northern's 1972 cheerleaders: *Kneeling:* Bonnie Benoit. *Standing from left to right:* alternate Cheryl Hosking, alternate Jane Baumann. *Leaning, third row, from left to right:* Gail Collins, Louie Simpson and captain, Nancy Boston. *Top from left to right:* Gay Young, Elaine Ruffi.



The Golden Girl, Debbie Leeson.



SWEET 16 MEMBERS

- Joann Chateau
- Peggy Freeman
- Susanne Gustafson
- Betsy Hartsema
- Kyle Hoffman
- Kathy Kraushaar
- Julie Labonte
- Mary Malmbery
- Denise Marley
- Mary Pat Nadon
- Barb Nafziger
- Cindy Nero
- Elizabeth Olander
- Hallie Phillips
- Diane Ribbentrop
- Peggy Whitman

## Marching Wildcats Create Halftime Excitement



### MEMBERS

Jim Ballard  
 Tim Barrette  
 Debbie Barthelmer  
 Mary Bastian  
 Dave Belanger  
 Barbara Belongie  
 Jeanne Bell  
 Rick Bennett  
 Mike Bentley  
 Jackie Bessy  
 Kathy Brouhce  
 William Brownell  
 Gloria Bublitz  
 Keith Butler  
 Neil Closser  
 Mark Cloutier  
 Mike Colbeck  
 Dennis Coors  
 Linda DeGroot  
 Julie DeSautel  
 Mory Jo DeSautel  
 Robert Dowling  
 Lynn Eberts  
 Joseph Ferris  
 Rodney Finzett  
 Deborah Foy  
 Janet Freeman  
 Dan Goyer  
 Eric Goubel  
 Mary Graves  
 Craig Greening  
 Anne Grundstrom  
 Mary Jo Graham  
 Bob Ham  
 Heather Hampton  
 Tom Harvath  
 Pat Hartamaki  
 Terry Hendrickson  
 John Hago  
 Ruth Jensen  
 Rod Johnson  
 Ron Johnson  
 Jackie Jones  
 Bill Karas  
 Nancy Kennedy  
 Ted Kirkpatrick  
 Carol Koski  
 Jerome Kossack  
 Bev Kneckerbocker  
 Ken Kraft  
 Bob Laker  
 Mary Jane Langdon  
 Jim Laratsch  
 Dennis Leclerc  
 Mary Lee  
 Paul LeVock  
 Jim Loman  
 Gordon MacDonald  
 Rochelle Marbot  
 Wayne Maki  
 Kathy Mayn  
 Don McCarrick  
 Dale McCall  
 Sara McKie  
 Pat McSally  
 Charles Mingham  
 Dan Miller  
 Carl Mironer  
 Linda Montesi  
 Mike Moore  
 Ray Morley  
 Dolaine Neudagy  
 Gary Ouellette  
 Terry Palazzolo  
 Sammie Parker  
 Theresa Parker  
 John Parks  
 Randy Paulson  
 Lynn Peck  
 Patric Peck  
 Ted Prochorski  
 Jody Pollard  
 Corde Prosen  
 Jerry Prunty  
 Paul Rajala  
 Mary Rasmussen  
 Mary Richards  
 Karen Richtmeyer  
 Mike Ross  
 Tom Royce  
 Manda Ryker  
 Jeff Saar  
 Sally Sager  
 Chris Santilli  
 Jane Schartenbury  
 Diane Scott  
 Donna Seppanen  
 Randy Simonsen  
 Francis Soltz  
 Jim Smalley  
 Kim Spears  
 Jim Stosh  
 Mary Sue Schaffes  
 Jill Swenson  
 Larry Thurn  
 Tim Vanderburg  
 Bill Van Ethen  
 John Watson  
 Tim Wengel  
 Arie West  
 Jim Wilson  
 Pat Woodford  
 Lemmy Wykhurs  
 Michelle Zyburt  
 Pete Zyburt  
 Drum Major  
 Gary Teske

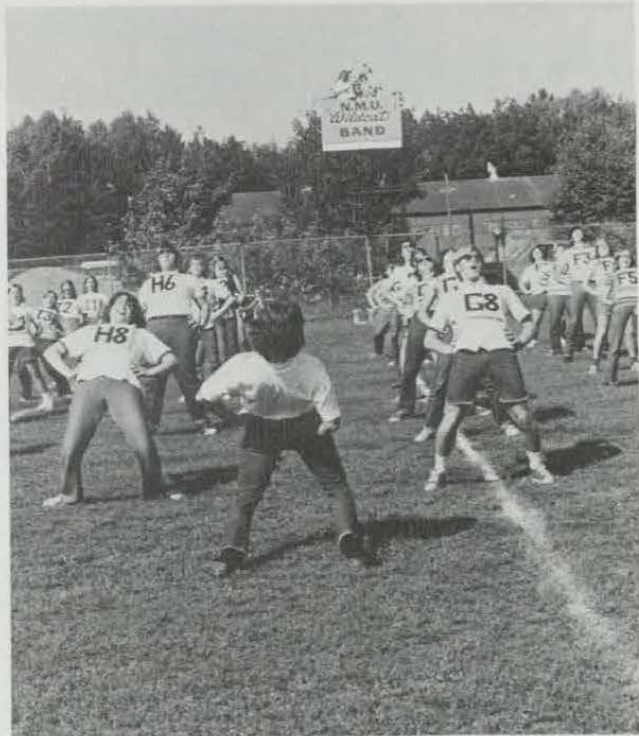



Front Row, Left to Right: Ann Erickson, Dawn Ansted, Peggy Breclaw, Linda Chopp. Back Row: Joanne Bennie, Pat Tunney, Coach Karen Kunkel, Debbie Niemesto, Linda Whitehead, Wendy Willis.



From Left to Right: Fred Buncan, Tom Hazelton, Dan Kipley, Joe Priante, Jim Tobin, Coach Dominic Longhini, Jim Gleason, Carl Trinrud, Pertii Reijula, Berndt Rognstad, Jack Middleton.

## Men's And Women's Ski Teams Earn High Honors



### MEN'S SKI TEAM SCHEDULE 1972-1973

#### Alpine Team

Jan. 20	Michigan Governor Cup Thunder Mt.
Jan. 27	MCSA — LaCrosse, Wis.
Feb. 2	Jack English Memorial Cup — Indianhead Mt.
Feb. 10	MCSA — Pine Mt., Iron Mt.
Feb. 17	MTU Invitational
Feb. 24	Qualifying CISA Qualifying for NCAA
Mar. 5-11	NCAA Championships

#### Jumping Team

Jan. 21	Madison, Wis.
Jan. 27-28	Chicago, Ill.
Jan. 31-	
Feb. 4	Minneapolis, Minn.
Feb. 11	Ishpeming
Feb. 18	Whesby, Wis.
Feb. 25	Eau Claire, Wis.
Mar. 3-4	Iron Mountain
Mar. 5-11	NCAA Championships

#### Cross-Country

Nov. 25	Calumet
Dec. 26-30	CUSSA Training Camp
Jan. 7	Cloquet, Minn.
Jan. 14	Minneapolis, Minn.
Jan. 28	Chicago, Ill.
Feb. 17	Iola, Wis.
Feb. 24	Ishpeming — CISA
Mar. 5-11	NCAA Championships Middlebury, Vt.

### WOMEN'S SKI TEAM SCHEDULE 1972-1973

#### Cross-Country

Nov. 25	Season Opener, Calumet
Jan. 7	Senior National Qualifying, I Cloquet, Minn.
Jan. 14	Senior National Qualifying II Minneapolis, Minn.
Jan. 21	Senior National Qualifying III Duluth, Minn.
Feb. 10	CUSSA Divisional, Ely, Minn.
Feb. 17	Region II CUSSA Championship Iola, Wis.

#### Alpine Team

Jan. 20	Michigan Governor Cup
Jan. 27	MCSA Upper League
Feb. 10	MCSA Meet — Pine Mt.
Feb. 17-18	CUSSA Regional Championships Welmot, Wis.
Feb. 17	MTU Invitational
Feb. 24-25	Welch Cup Divisional, Minn.
Mar. 3	Jack English Memorial — Indianhead
Mar. 10-11	Mid-America, Thunder Mt.

## Tae Kwon Do Members Learn Karate Skills



Front Row, Left to Right: Mike Neiger, Carol Washburn, Kathy Joiner, Avie West, Paul Figuli, John Streck. Back Row: Bruce Remington, Steve Gunderson, John Weisser, Lee Peterson, Bill Mandersheid, Fred T. Fuller, Michael G. Longmire.





Coach Lowell Meier, (above), gives some helpful tips to Don Mroz.

*Gymnastics . . .  
A Season  
Characterized  
By Top  
Performance*



*First Row, Left to Right: Don Hon, Don Mroz, Tim Hewitt, Bill Jankowski, Don Masse, Sam Graci. Second Row: Coach Lowell Meier, Larry Beno, Bill Zornow, Garry Benson, Ken Koltvedt, Bill Simpson.*

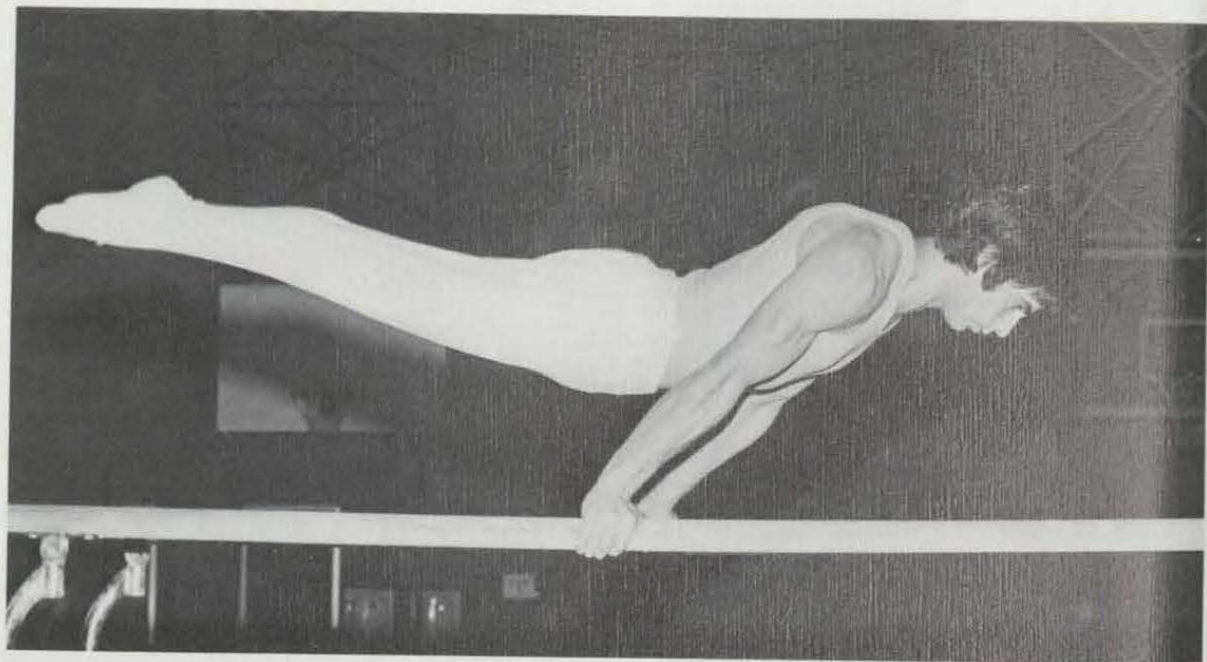



1972-1973 SCHEDULE

NMU/OPP

Northern Invitational	132.25 —
Titan Invitational	118.85 —
at Wisconsin	129.10-133.8
vs Stout State	129.10-107.05
at UW Stevens Point	124.45-112.80
Central Michigan	132.50-110.7
at EMU with Slippery Rock	*
Lake Erie Conference	*
Championship	*
UW Whitewater	*
NCAA College Division	*

\* Scores not available at time of publication

### 1972 TEAM STATISTICS

	NMU/OPP.
River Falls	1-0
University of Minn.	6-0
Stevens Point — Team A	0-0
Stevens Point — Team B	1-0
Central Mich. — Team A	2-1
Central Mich. — Team B	2-2
Moorehead Minn.	2-1
Bemidji	2-2
Stevens Point	1-0



SECOND TEAM. *First Row:* Becky Forrester, Susan Bennett, Paula Callovi, Rose Bolone. *Second Row:* Assistant Coach Carol Hammerle, Linda Whitehead, Wendy Williams, Sandy Smith, Sharon Thompson. *Third Row:* Coach Barbara Patrick, Manager Barbara Maszlewski, Joan Brooks, Susan Sabalausky, Marsha Budd.



## Women's Field Hockey Overpowers Opponents



FIRST TEAM. *Kneeling:* Marge Sauve, Vicki Presley, Rose Balone, Karen Spehar, Liz Lamb, Diana Edwards. *Standing:* Assistant Kathy Wainio, Coach Barbara Patrick, Captain Bonnie Somero, Sue Sabalausky, Ilene Mattson, Pat Tunney, Geri Callovi, Sharon Thompson, Assistant Carol Hammerle.

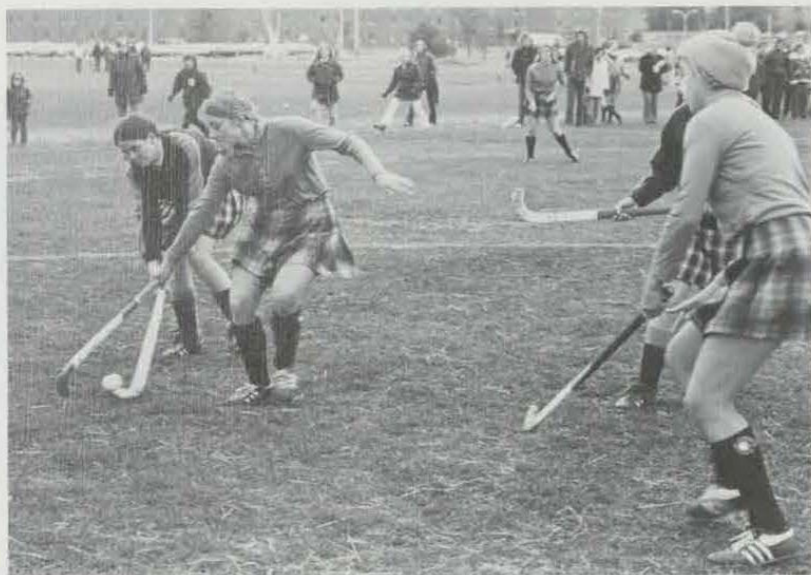

## Northern Swimmers Exhibit Winning Style

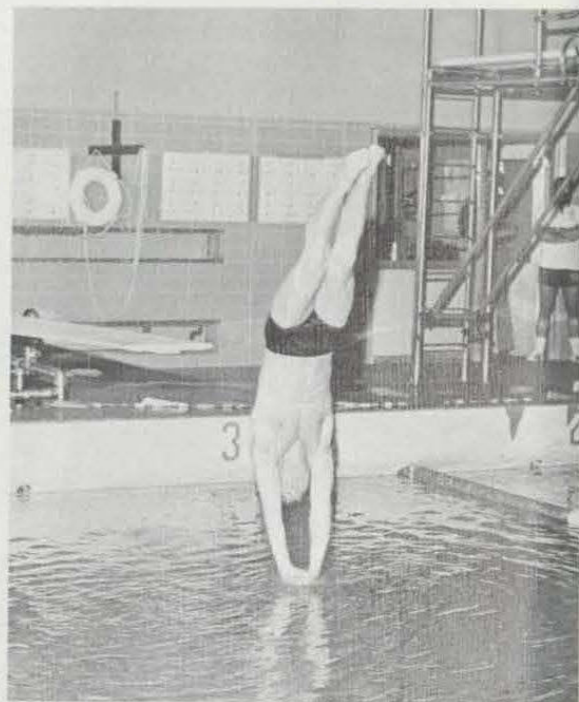

*First Row: Kendall Shorkey, Chris Bouck, Tim Clayson, Steve Bachorik, Jack Opitz, Dyke Justin, Brian Thomas. Second Row: Dave Bradshaw, Rick Wehling, Don Formolo, Dave Cummings, Jerry O'Connor, Mike Lilleena, Althea Kiddle. Third Row: Coach, Don Trost; Captain, Randy Ford; Devon Schwalm, John Mehki; Assistant Coach, Terry Travis; Diving Coach, Ray Barcalow.*

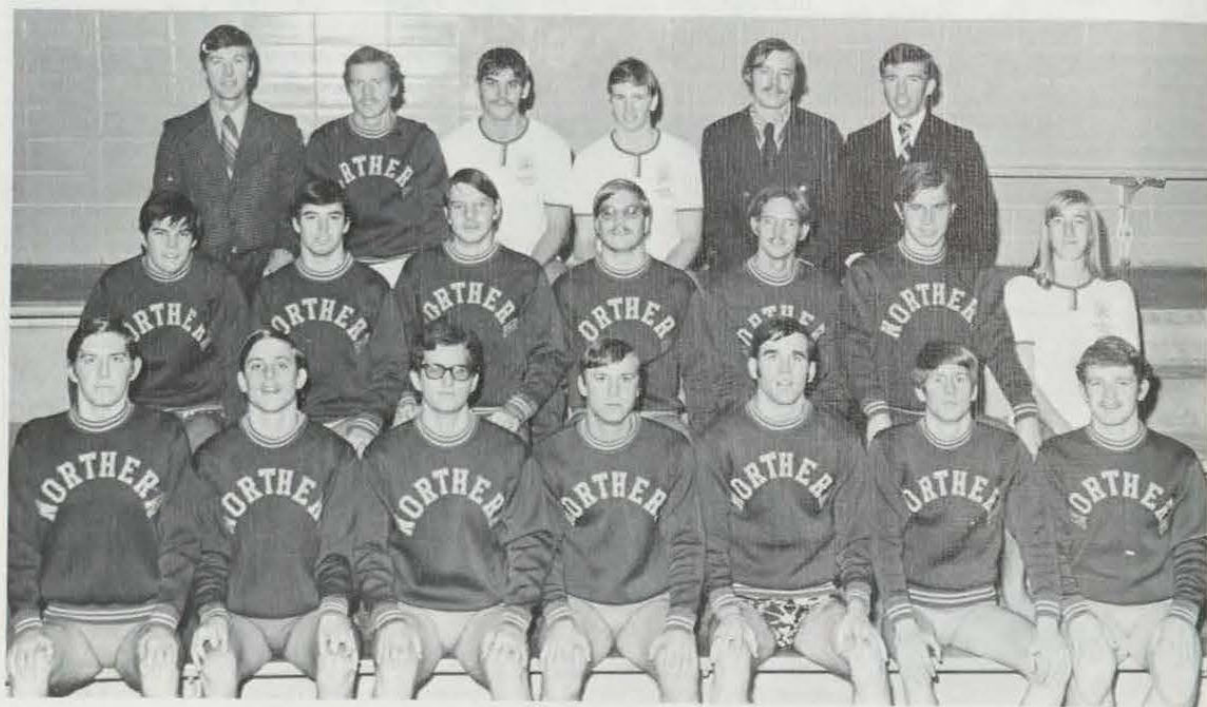



#### 1972-1973 STATISTICS

	NMU/OPP
at UW Superior	80-31
Bemidji	65-49
UW Oshkosh	73-40
University of Wisconsin, at Whitefish Bay	46-64
at UW Stevens Point	72-19
at Michigan Tech	63-50
at Wayne State	*
at Eastern Michigan	*
at Central Michigan	*
Oakland University	*
Motor City Invitational	*
NCAA College Division Finals	*

\*Scores not available at time of publication

Don Trost, Head Coach, intently reviews team statistics.

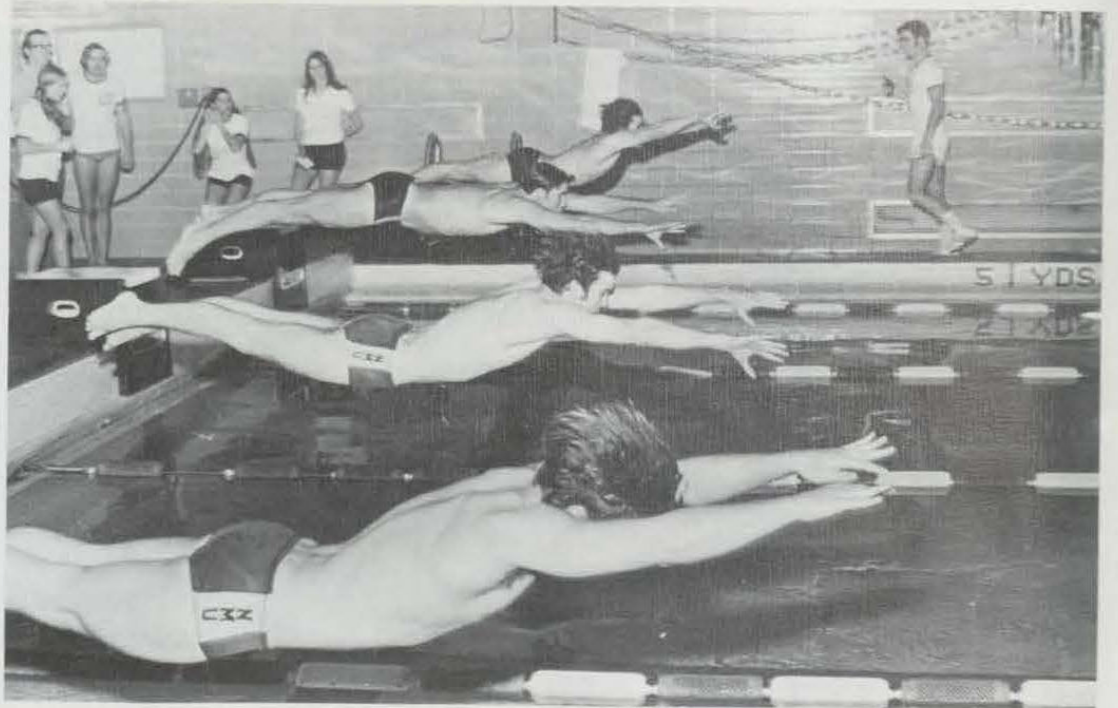
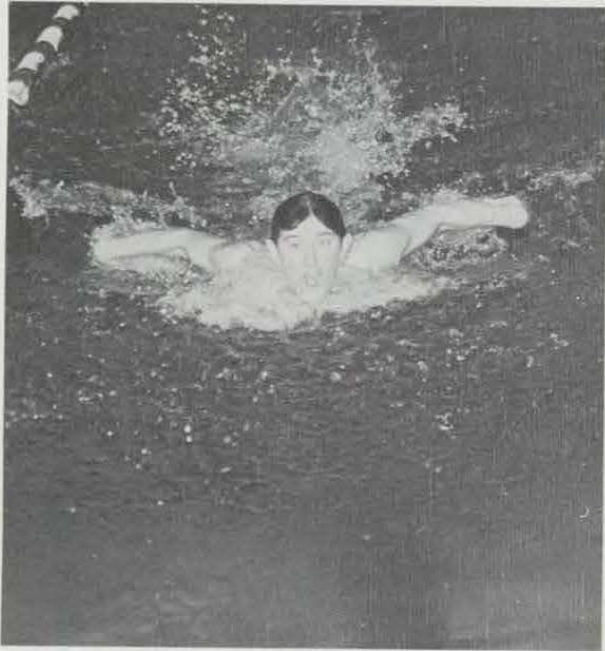



*Wrestlers Faced Defeat At Hands Of Opponents*

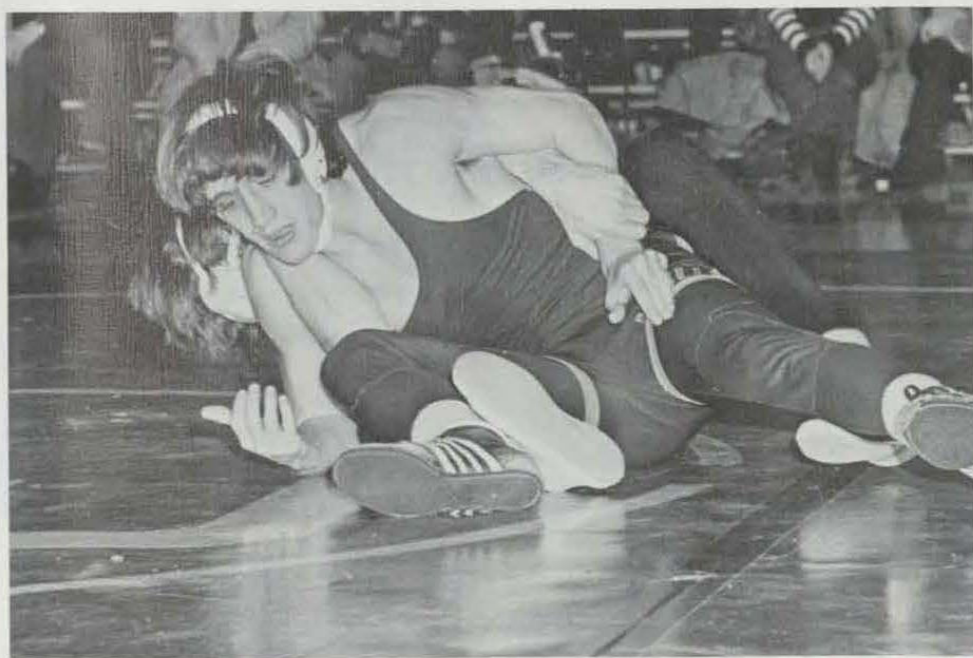
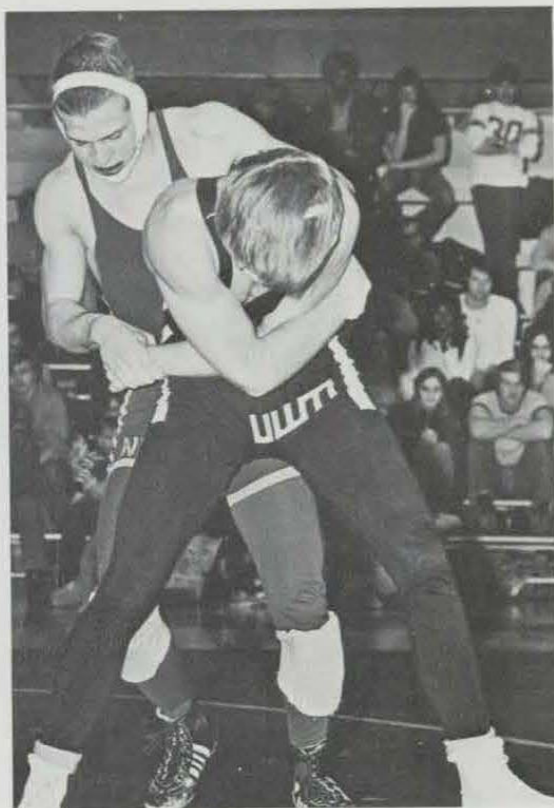
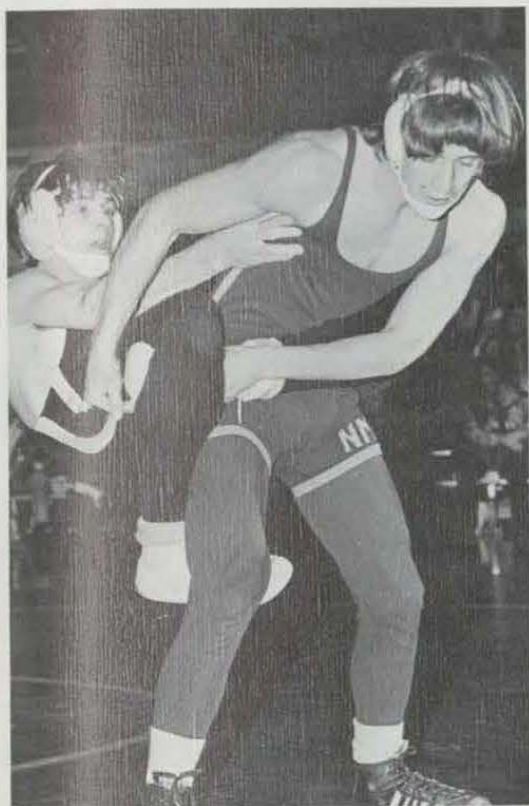

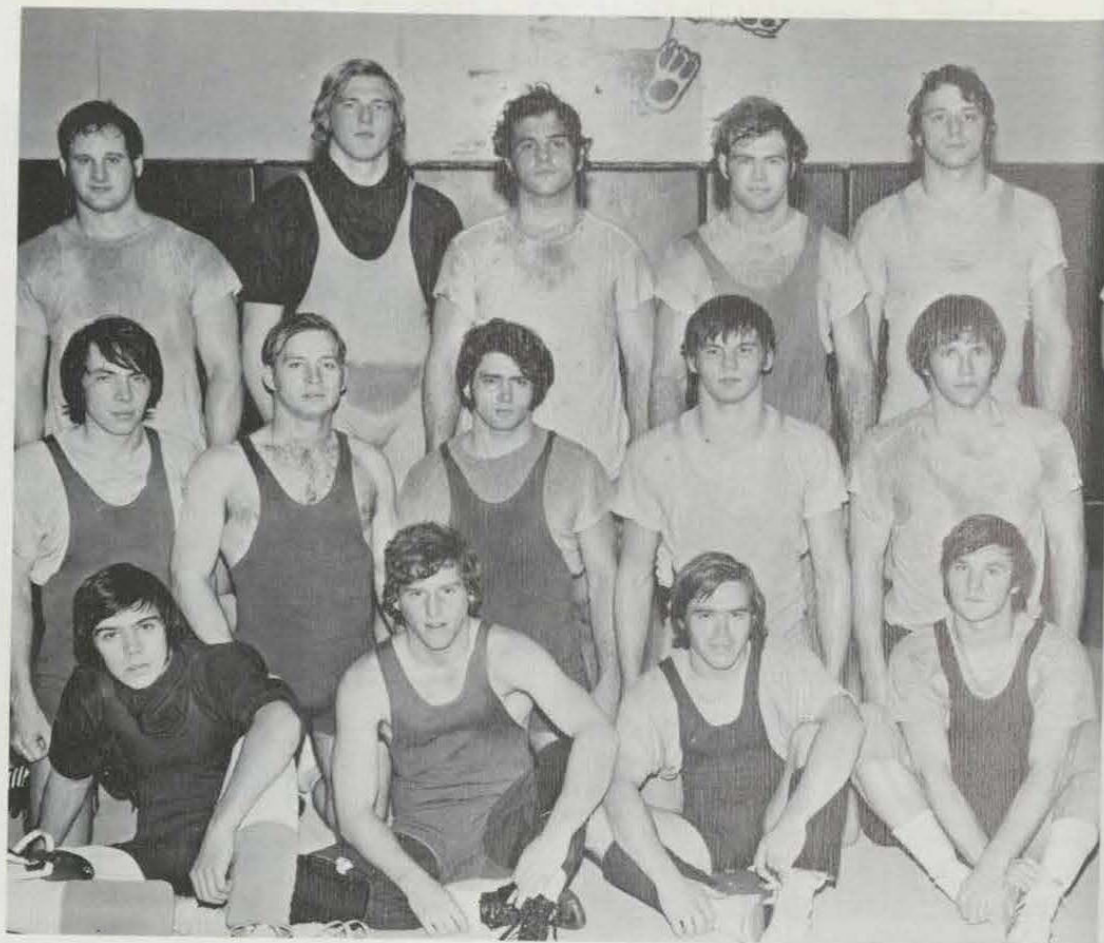

Members of the Wrestling Team, Row 1: Jim Nancarrow, Scott Erb, Lee Luff, Dennis Cyrus. Row 2: Harry Sellers, Mike Chambers, Cliff Heliste, Paul Hedgcock, Terry Canright. Row 3: Darrell Baumler, John Schoeneman, Gil Damiani, Don Dixon, Don Hood. Missing: Bob Bonetti, Roy Hubler, Phil Rashid, Fred Smith. BELOW, Coach Ken Koenig discusses strategy with Gil Damiani and Don Dixon during practice.

#### 1972-1973 STATISTICS

	NMU/OPP
Southern Open	= =
Michigan Tech	27-15
Michigan Collegiate	= =
UW Milwaukee	32-6
at LSSC	12-37
at Marquette University	10-46
at Ashland Invitational	331-
at Michigan Tech	22-24
vs Northland	27-17
UW Parkside	22-27
at UW Oshkosh	15-22
vs UW Superior	20-26
vs UW Stevens Point	7-30
LSSC	*
Athletes-in-Action	*
NCAA Division Championships	*
= No team scoring	
* Scores not available at time of publication	

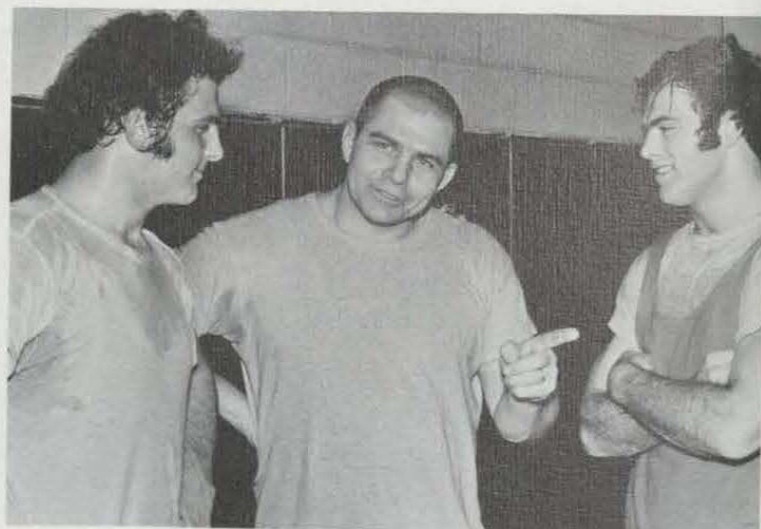

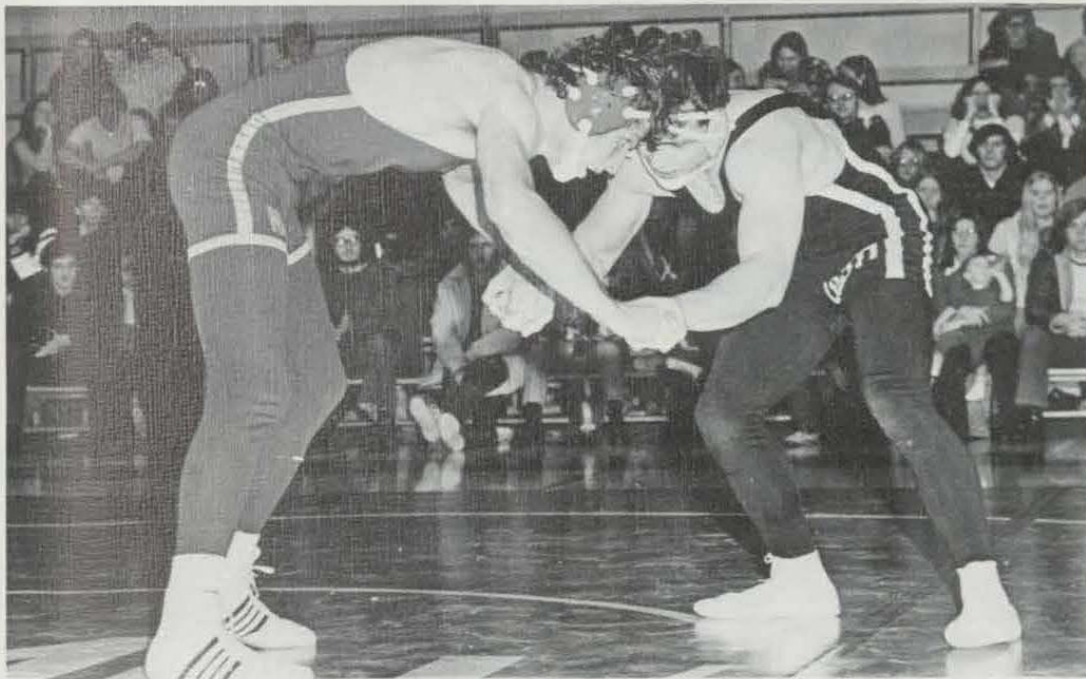
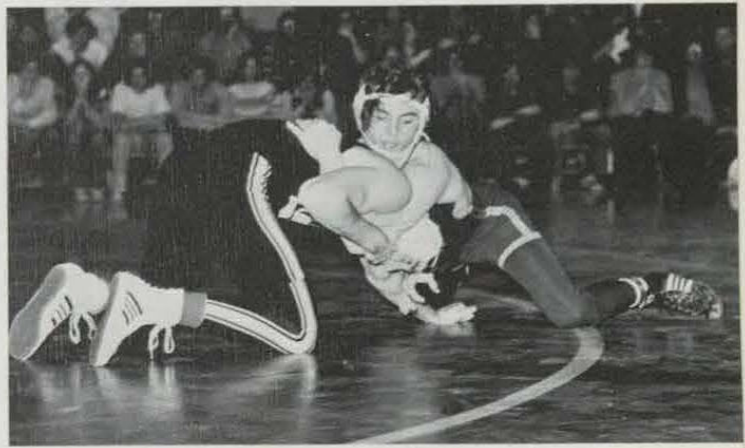
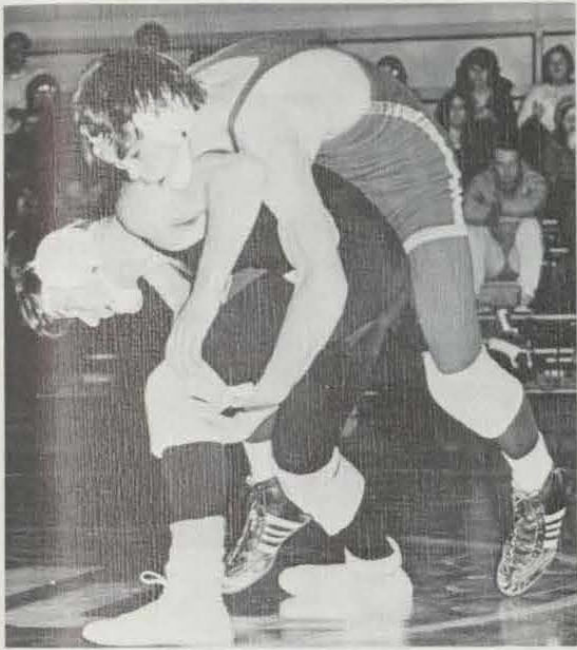

## 1973 Women's Basketball Team

*First Row:* Manager, Barb Maszlewski; Bonnie Somero, Verna Hautamaki, Betsy Schrage; Manager, Becky Forrester. *Second Row:* Nancy McDonald, Donna Kelsey, Debbie Pearson, Lori Lis, Vickey Presley, Marian Shaffran, Pat Gulis. *Third Row:* Coach, Delphine Parshall; Elise Bruch, Geri Callovi, Rose Bolone, Lynn Czap, Sharon Thompson, Carol Dolata; Coach, Carol Hammerle.

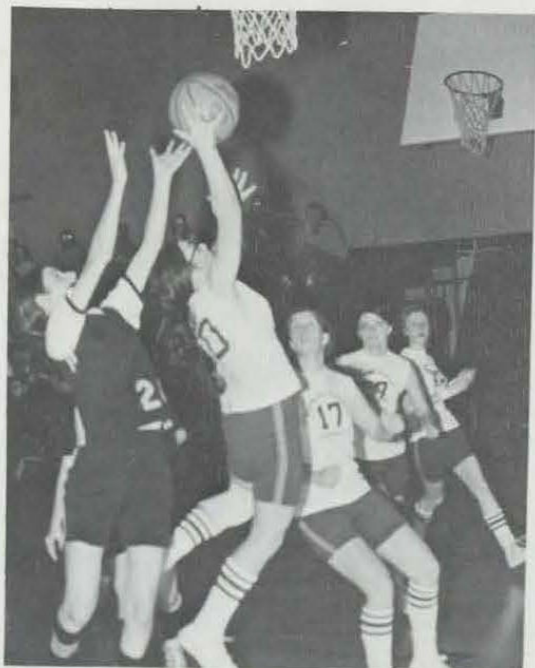

## Golden Variety Band, Lifeline



Lifeline 1973: Front Row, Left to Right: Dawn Karas, Kathy Kraushaar, JoAnn Chateau, Cindy Nero, Mary Pat Nadon. Back Row: Mary Kay Malmberg, Hallie Phillips, Denise Marley, Peggy Freeman, Diane Ribbentrop. Missing From Photo: Kyle Hoffman.

### GOLDEN VARIETY BAND

Director Tim Lautzenheiser  
 Assistant Director Larry Henry  
 John Allard  
 Mary Bastian  
 Dave Belanger  
 Jean Belfy  
 Rick Bennetts  
 Mike Bentley  
 Al Benvenuti  
 Gary Demars  
 Julie DeSetel  
 Mary Jo DeSetel  
 Mike Edwards  
 Craig Greening  
 Pat Hautamaki  
 Jim Jankowski  
 Ted Kirkpatrick  
 Jerome Kosack  
 Ken Kreft  
 Paul LeVeck  
 Rochelle Mailhot  
 Dale McFall  
 Charlie Menghini  
 Dan Miller  
 Ted Piechocinski  
 Pete Plourde  
 Dan Potrone  
 Ted Prunty  
 Mary Records  
 Diane Scott  
 Randy Simonsen  
 Ben Torres  
 Char Tuchowski  
 Tim Vandenburg  
 Tim Weigel  
 Avie West  
 Jim Wilson

## Cagers End Season With Winning Record

Although Northern's 1973 basketball team had a winning season, the Cagers did not do as well as was expected. There was no visible explanation for the team's failure to fulfill their hopes of defeating a larger percentage of their opponents.

The team did not have a consistent high scorer, but did maintain well balanced scoring records among team members. Senior George Barber collected enough points to earn the honor of being Northern's second highest career scorer.

Freshman Ed Benson was the surprise player of the season. He started out with the reserve team, but was elevated to varsity. Benson played well enough to finish out the remaining three fourths of the team's schedule, playing every game.

With the return of this year's experienced lettermen, plus some new players, next year's prospects for a winning team look good.

### 1972-1973 STATISTICS

	NMU/OPP
Texas A&I	79-80
LSSC	86-62
New Hampshire	86-71
Michigan Tech	57-54
at North Dakota	63-75
at UW Parkside	77-84
at Chicago State	74-60
Calvin	80-53
St. Xavier	103-72
at Eastern Illinois	70-93
UW Green Bay	65-75
at Dominican	69-66
at Marquette University	55-76
North Adams State	84-69
UW Parkside	80-72
at St. Norbert	76-74
Lakeland	91-83
Western Illinois	83-79
at Central Michigan	76-81
at UW Eau Claire	63-79
at UW Green Bay	45-83
Eastern Michigan	*
Milton	*
Eastern Illinois	*
at Michigan Tech	*
at UW Milwaukee	*

\*Scores not available at time of publication

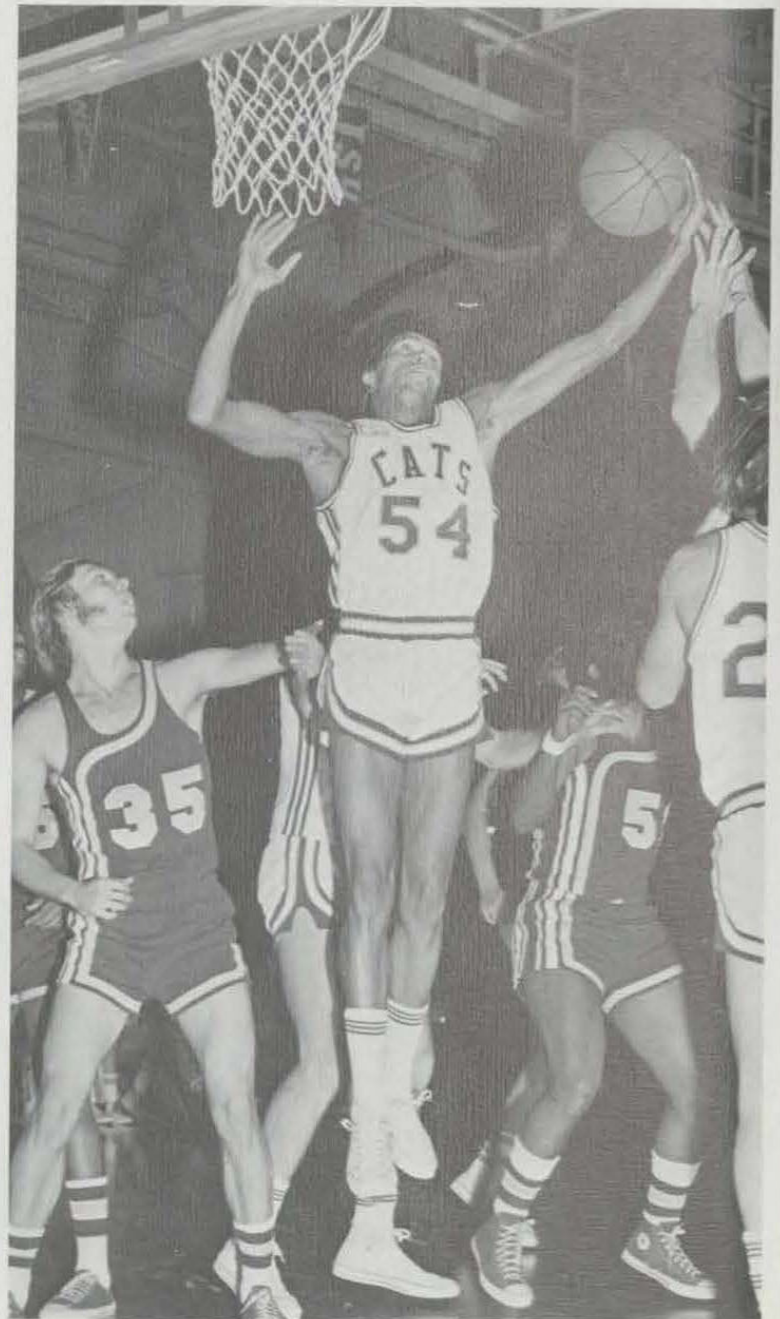



Head Coach, Glenn Brown.



Front Row: Bob Leanes; Captain, Dewayne Blanchard; Jim Edmonds, George Barber, Kirt Skinner. Second Row: Bruce Pantti, Mike Ridley, Marty Griffin, Gary Sacheck, Rich Brown. Third Row: Dave Black; Head-Coach, Glenn Brown; Karl Salscheider, William Eddie, Mike Clawson; Assistant Coach, Lee Frederick; Jim Kroll, Leroy Robertson.





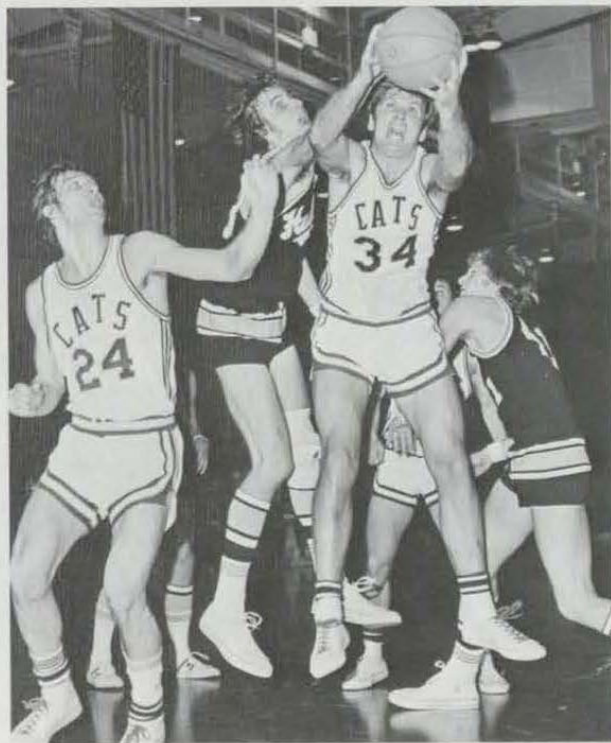

The  
Judo  
Club

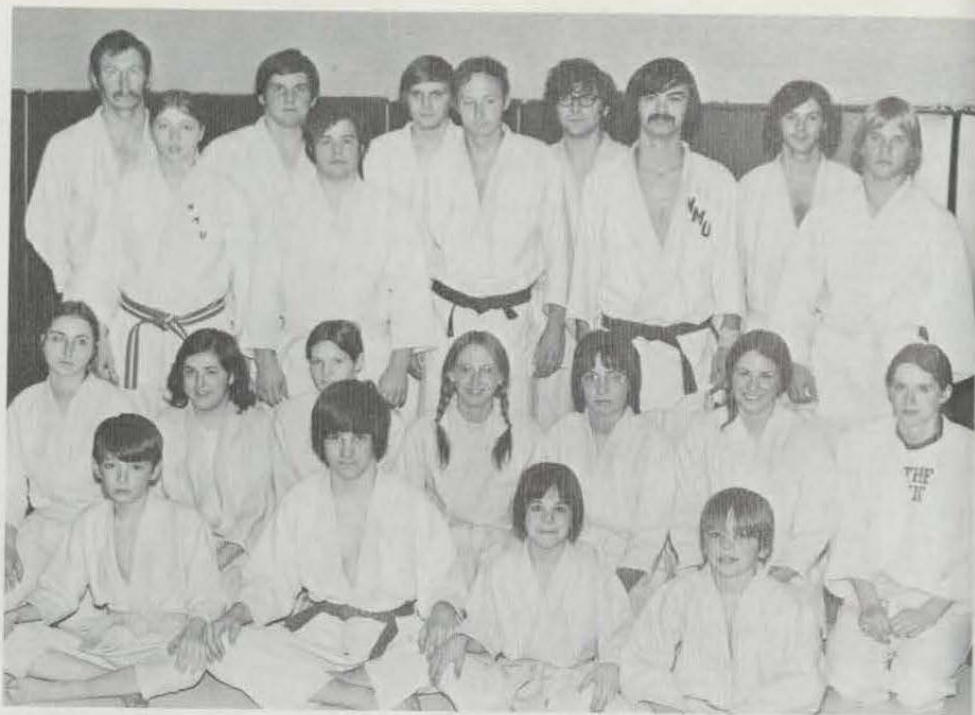

Members of the Judo Club, Row 1: Lige Johnson, Howard Belmore, Herbert Belmore, Hugh Belmore. Row 2: Kathy McGee, Jean Corrigan, Ruth Watson, Susan Pangborn, JoAnn Ferguson, Mary Sherzer, Marilyn Seamans. Row 3: Deborah Fergus, John Robinson, Ron Abel, Bernie Lane, Kelly Laasko. Row 4: Michael Raakinen, Clifford Pranke, Rick McMahon, Joe Kerbleski, Tim Davis.



## Special Recognition — 1972 Athletes



Guy Falkenhagen, ABOVE, accepts a plaque from John Pringle, of the Detroit News, after being selected for the All-State Football Team. Guy also won an NCAA post-graduate scholarship, was Academic All-American, and was drafted 17th by Baltimore.

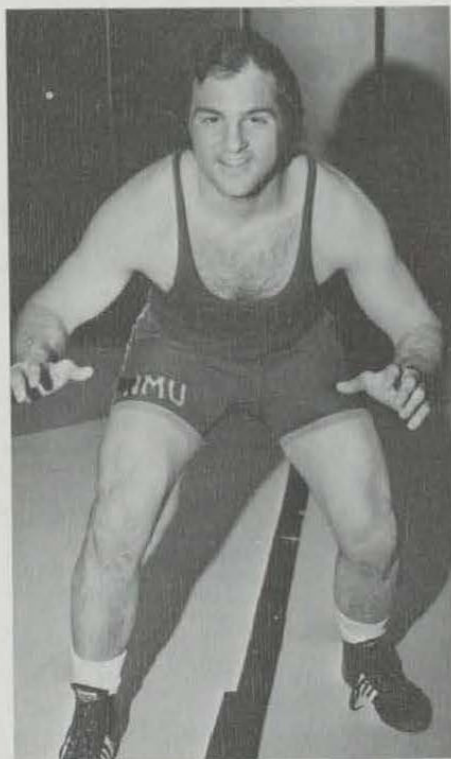

Senior Gil Damiani, an outstanding wrestler and member of the football team, was voted The Most Valuable Football Player of the 1972 season.



Field Hockey player, Liz Lamb, LEFT, was chosen as a member to the Midwestern Field Hockey teams. Her team compiled an overall 6-3 record while playing in Philadelphia and Long Beach.



# Achievement

*Life is no brief candle to me.  
It is a sort of splendid torch  
which I have got hold of for the  
moment,  
and I want to make it burn as brightly  
as possible before handing it on  
to future generations.*

G. B. Shaw



## The School of Arts and Sciences

JOANNE E. ADAMCZYK  
Det., Political Science

CHARLES D. AHLF  
Marq., Visual Art

MARGARET E.  
ANDERSON  
Garden City, Soc. Service

JAMES A. BALDING  
Gladstone, Mathematics

CURTIS J. BANNISTER  
Marquette, History

JEFFRY D. BAUM  
Escb., Sp. and  
Broadcasting

ALLAN E. BECK  
Marquette, Biology

MELINDA M. BEYNE  
Traverse City, History

OZEL C. BRAZIL  
Det., Speech and History

GLEN E. BROWN  
Marq., Mathematics

PATRICIA B. BYCZEK  
Stambaugh, Social Work

LARRY F. CARLYON  
Ishpeming, Biology

WALTER K. CARTER  
Grand Rapids, History

WILLIE COUNCIL  
Det., Social Service

BILL D. CRANE  
Holly, Geography

JOHN L. DARLING  
Oak Park, Social Work

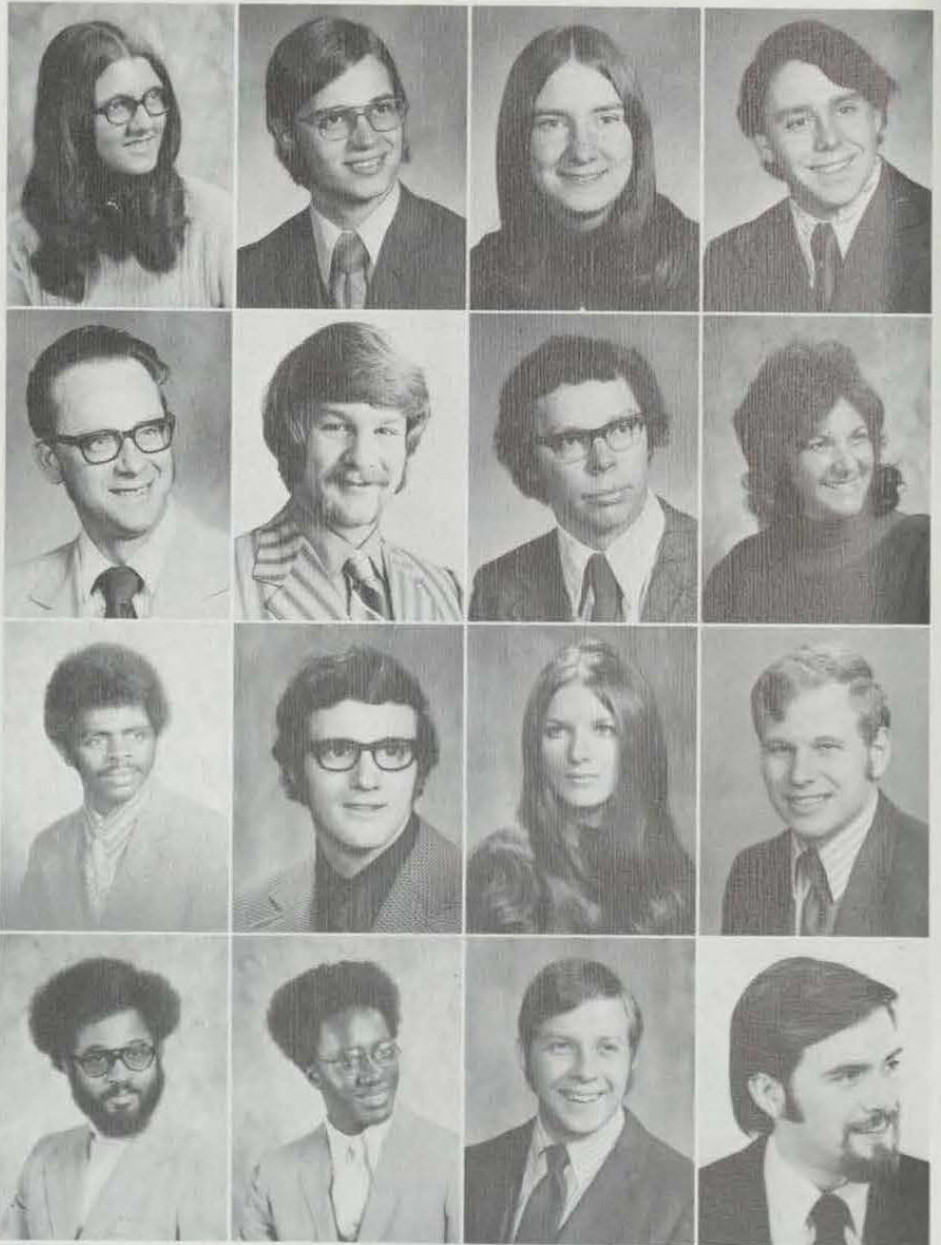

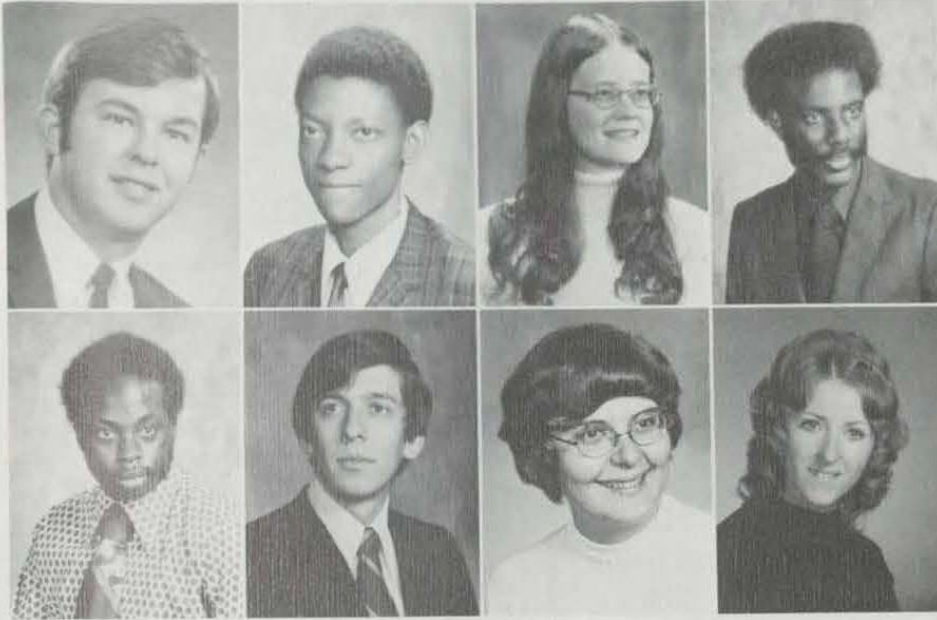

PETER F. DELLICH  
Wakefield, Geography

ALLICK, M. DUBE  
Bulawayo, Rhod.; Pre-  
Med.

PAULA J. EKLUND  
Norway, Social Work

HOWARD L. FANCHER  
Detroit, History

HAROLD FIELDER  
Flint, Social Work

DOUGLAS J. FOSTER  
Wakefield, Biology

JEAN C. FUGERE  
Kingsford; Eng., French

GAIL A. GOULETTE  
Laurium, Social Service

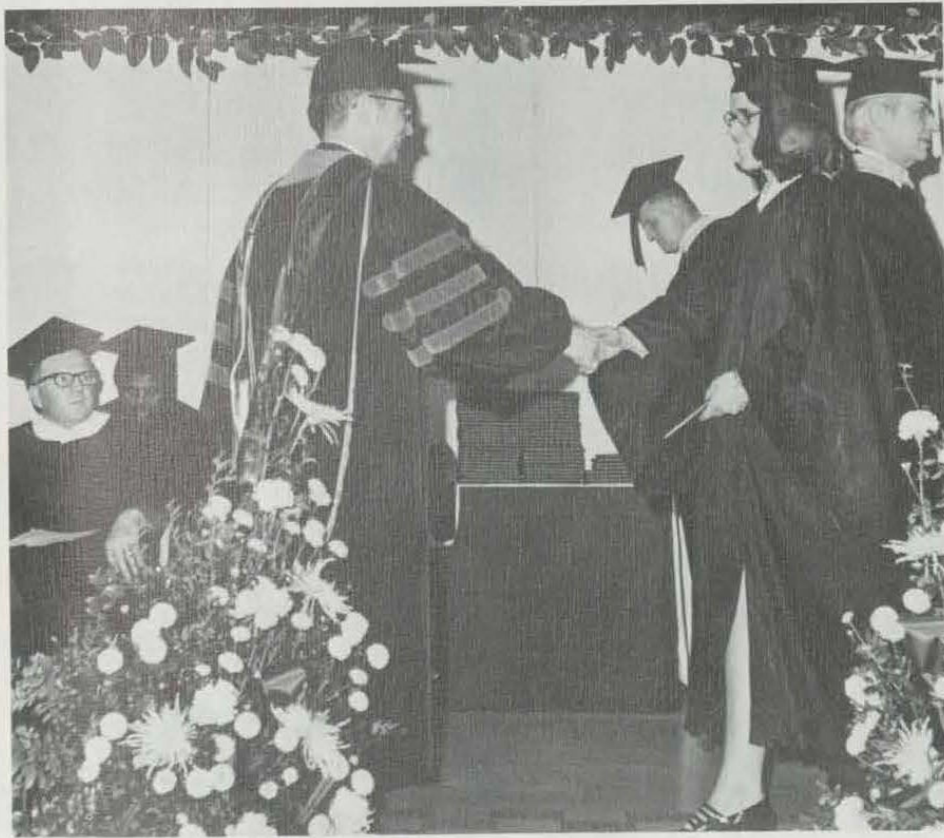

JAMES M. GRAHAM  
Saginaw, Pre-Law

PAUL E. HALVORSEN  
Gwinn, Sociology

NORMAN R. HARPER  
Pontiac, Sociology

VERNA M. HAUTAMAKI  
Bruce Crossing, Vis. Art



KATHRYN A. HOPPE  
Alpena, Biology

ROBERT L. HORTON  
Okemos, Geography

DEBORAH  
HUDDLESTON  
Melvindale; Soc., Phil.

ROGER A. JAMES  
Ishpeming, Med.-Tech.

BARRY D. JOHNSON  
Kingsford, Biology

SUSAN J. JOHNSON  
Iron River, Soc. Service

VIOLET A. JOSEPH  
Ishpeming, English

CAROL S. KIVI  
Ironwood, Psychology

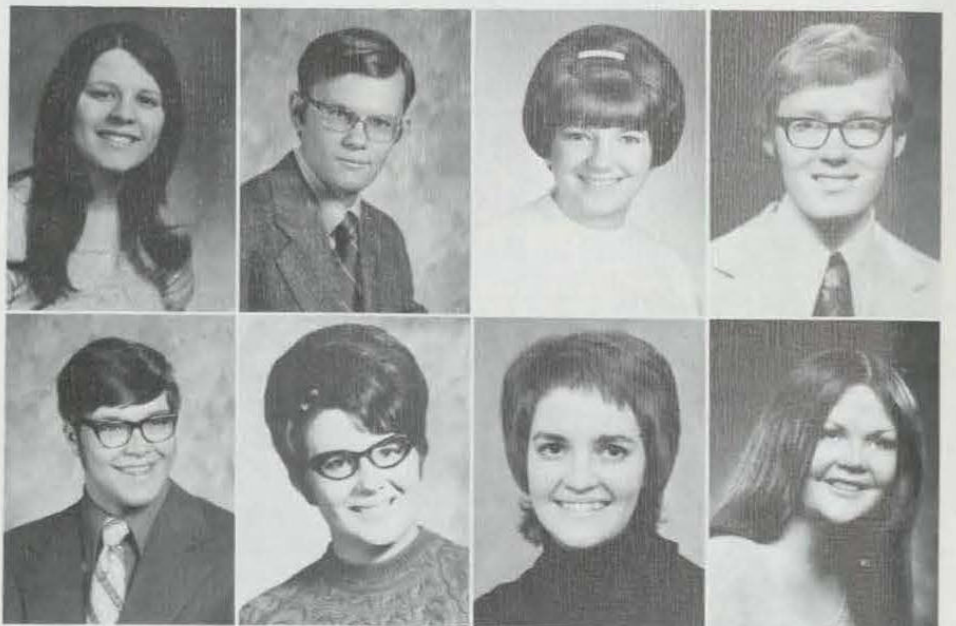



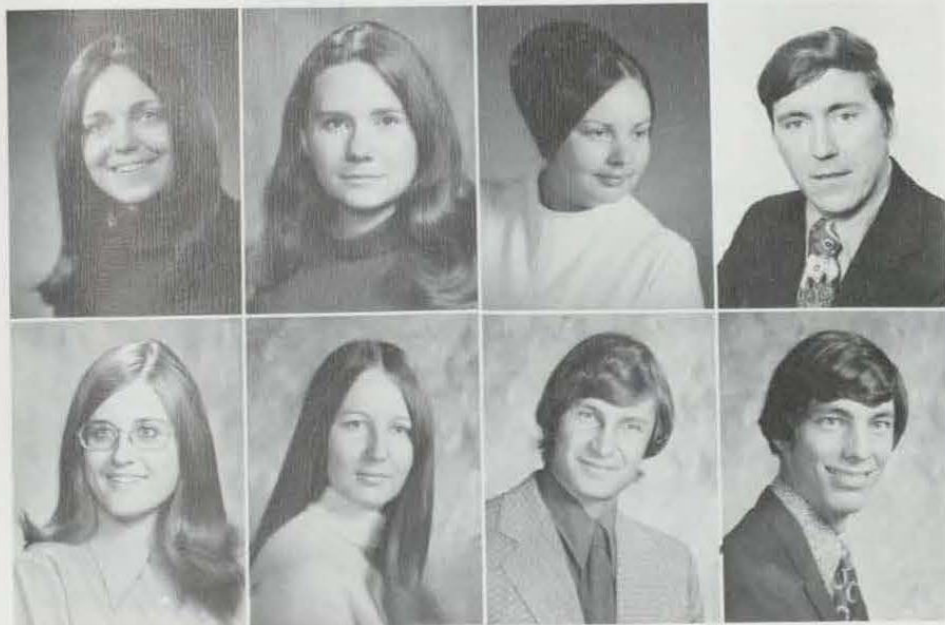

CAROLYN H. KOLSON  
Ironwood, Social  
Service

PATRICIA L.  
KOPPENHOEFER  
English

JOY F. KORRI  
Calumet, Social Service

WILLIAM L. LABELLE  
Marquette, Sociology

NANCY L. LABOCKI  
Iron Mt., Biology

DIANE M. LAMYOTTE  
St. Ignace, History

DAVID J. LAPPI  
Champion, Chemistry

TERRY A. MacLENNAN  
Alpena, Geography

SHELLEY L. MARTINI  
Anchorage, Alaska;  
English and Speech



ONDINA M. MASSOT  
Winnetka, Ill.; Span.



JOHN W. MITCHELL  
Marq.; Physics, Math



ANTHONY R. MOORE  
Ballston Spa., N. Y.;  
Liberal Arts



PATRICK R. NELSON  
Manistique, History



HANNELORE PATRICK  
Manistique, German



JAMES PAUL  
Caspian, History



JOHN PAUL  
Caspian, History



GLENN A. PEARSON  
Norway; Eng., Pre-Law



MARTHA J. PELLOW  
Gwinn, English



RANDALL J. PHILIPPS  
Marq., Psychology



PATRICIA E. POLACEK  
Flushing, Soc. Service





CAROLE A. PRISK  
Negaunee, English

GLEN S. ROHDE  
Royal Oak, Visual Art

PATRICIA G. ROSE  
Berkley, Mathematics

ROSEMARY A. ROULO  
Det.; Eng., Speech Path.



CHRISTINE E. SANTILLI  
Crystal Falls, Music

RONALD J. SHARKEY  
Bark River, Geography

DOUGLAS W. SMELTZER  
Benfonia, Biology

KALEVI V. TERHO  
Calumet, Soc. Service



GARY J. TESKE  
St. Clair Shores, Music



ANN C. THOMSON  
Angola, In.; Soc. Service



MARY C. TURINO  
Marquette, History



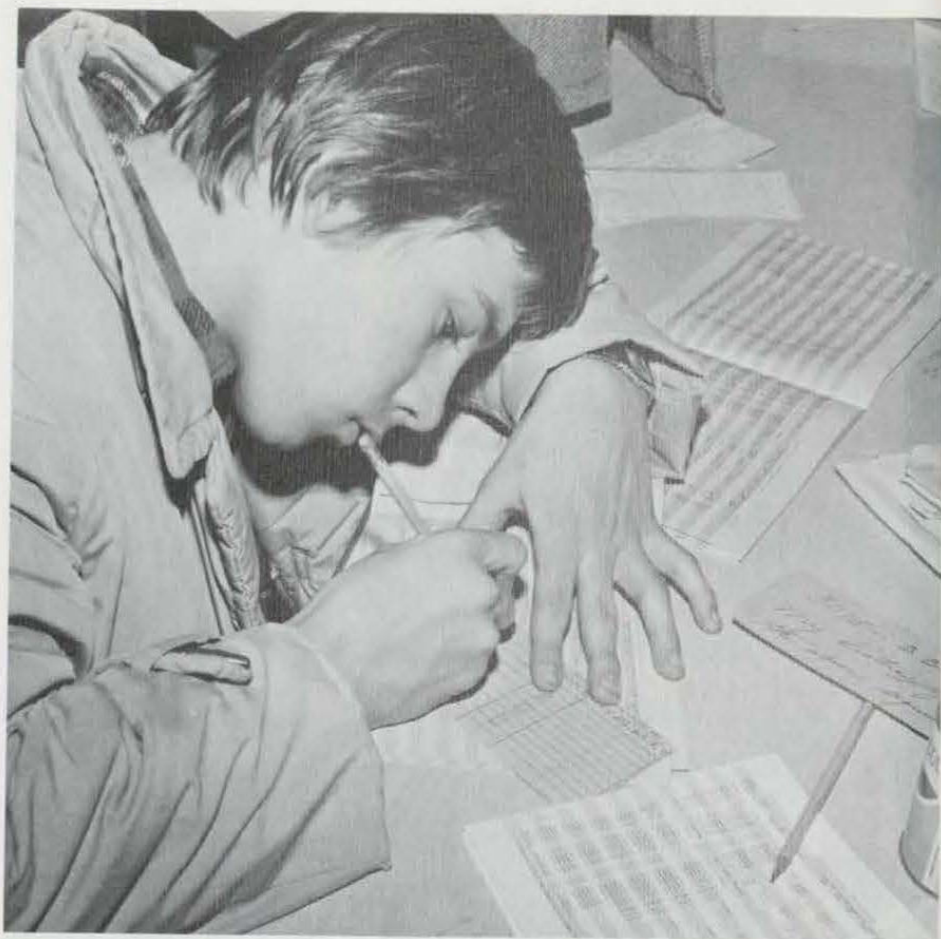

BARBARA J. TURNER  
Detroit, English

RICHARD G. VEINE  
Manistee, Economics

GLORIA M. WALTERS  
Suttons Bay, Spanish

WILLIAM C. WHITE  
Cadillac, Social Studies



LARRY E. WIBRIGHT  
Adrian, Sociology

LYLE M. ZABLOCKI  
Marquette, Visual Art

ROBERT E. ZABOROWSKI  
Gaylord, Social-Service

CHARLES A. ZIMBICKI  
Gaylord, Mathematics

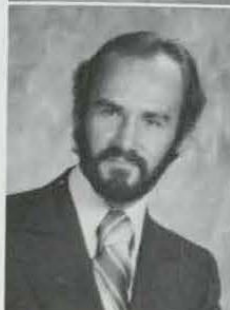

## The School of Business



Caught in the act: Dr. Niemi sacks Kaye Hall.



DON L.  
ALLINGTON  
Marquette, Business  
Administration



DIANE ALLINGTON  
Leland, Secretarial



LARRY R. CARLSON  
Meadville, Penn.;  
Marketing,  
Management



ROBERT L.  
CHRISTENSON  
Hermansville,  
Business  
Administration

KIM D. COLENZO  
Bloomington, Minn.;  
Business Administration

PETER M. COMENSOLI  
Nagaunee; Accounting,  
Bus. Admin.

RENEE J. COTRELL  
Gaylord, Secretarial

MARTIN M. DEVENUTA  
Hayward, Calif.;  
Accounting

DOUG M. DORPAT  
Ironwood; Bus., Adm.,  
Prsnl. Mngmt.

JOSEPH G. FARLEY  
Detroit; Personnel  
Management

JAMES P. FITZSIMMONS  
Arlington Hts.; Ill.;  
Personnel Management

MICHAEL J. GORANG  
Rochester; Accounting,  
Finance

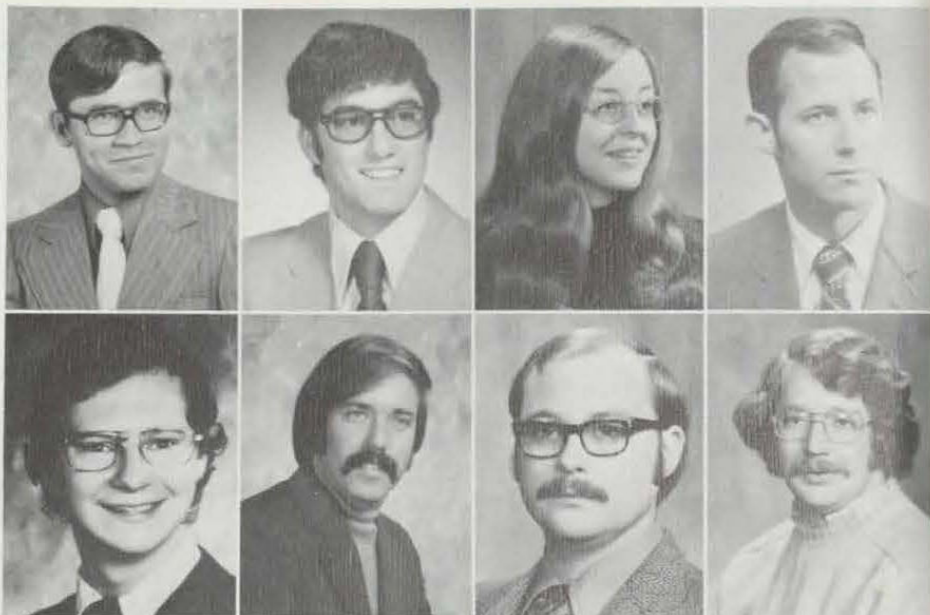

MARY JO KIOSKI  
Ontonagon; Accounting

GARY K. KUFFER  
Marq., Bus. Admin.

HAROLD E. LAMPI  
Mass., Accounting

RICHARD C. MATHER  
Brighton, Gen. Bus.





VAUGHN L. McDANIEL  
Berkley, Marketing

PAUL F. McGUIRE  
Kingsford, Accounting

MICHAEL R. MULLINS  
Ishpeming, Accounting

DOUGLAS K. OJA  
Ishpeming; Acct., Finance



DALE E. OLSEN  
Menominee, Bus. Admin.,  
Marketing

RICHARD C. STURGIS  
Bus. Adm., Psnl. Mngmt.

KENNETH D.  
VANDENBERG  
Comstock Park;  
Accounting, Finance

GREG R. WALTERS  
Suttons, Bay; Bus. Admin.,  
Marketing



## *The School of Education*

KATHLEEN E. ACKERMAN  
Mt. Clemens, Spec. Ed.

CHERYL J. APPLIN  
Iron River, Bus. Ed.

BERNARD L. AULGUR  
Washington, Ind. Ed.

PAULA A. BARRATT  
Marq., Special Ed.







JAMES J. BASTIEN  
Ingalls, Elem. Ed.

REBECCA J. BECK  
West Branch, Iowa;  
Physical Education

DIANNE L. BEGALLE  
Ironwood, Special Ed.

SUSAN N. BENNETT  
Muskegon, Physical Ed.



JUDITH K. BERGE  
Menominee, Elem. Ed.



EDGAR A. BOEHM  
Ironwood, Ind. Ed.



BARBARA K. BOHN  
Traverse City, Phys. Ed.

Antics: Central Cheerleaders are kidnapped by the band.



NANCY L. BOSTON  
Battle Creek, Phys. Ed.

MARY R. BRIGGEMAN  
E. Lansing, Phys. Ed.

ROSANNA C. BYRSKI  
Flint, History

KATHLEEN J. CALL  
Escanaba, Phys. Ed.



SANDRA L. CARLSON  
Menominee, Elem. Ed.

ROSE ANN CARNE  
Iron River, Spec. Ed.

KATRINA M. CANALE  
Newark, Calif.; Business  
Ed.

SHERRIE L. CENO  
Calumet, Elem. Ed.

MARY L. CHLIPALA  
Dearborn Hts., Phys. Ed.,  
Speech, Drama

CONSTANCE A. CLEARY  
Marquette, Phys. Ed.

BARBARA M. CLEMENTS  
Ishpeming, Special Ed.

GAIL A. COLLINS  
Saginaw, Special Ed.





PAUL W. COLLINS  
Ishpeming, Sociology

IRENE K. CORCORAN  
Escanaba, Home Ec.

LYNN M. CORON  
Negaunee, Mathematics



JOAN T. COROZOLLA  
Norway, Phys. Ed.

JOHN J. COX  
Wakefield, Industrial Ed.

DONNA C. CRANE  
Marq., Clothing, Textiles

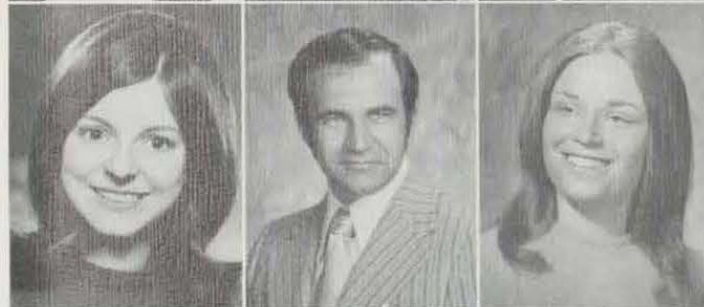

CAMILLE DALPRA  
Ironwood, Elem. Ed.

ROGER D. L. DAULT  
L'Anse, Industrial Ed.

MARY K. DEBELAK  
Trenary, Elem. Ed.



MARY J. DEROCHE  
Menominee, Elem. Ed.

DAVID K. DESPINS  
Iron Mt., Biology

JANICE M. ESCHENBURG  
Marq., Physical Ed.



SHARI L. EVERT  
Lake Bluff, Ill.; Elem. Ed.

RONALD L. FACCIO  
Hermansville, Ind. Ed.

JANICE L. FERGUSON  
Escanaba, Spec. Ed.

ROSEMARY C. FILARSKI  
Alpena, Mathematics

CAROLYN B. FRANTOM  
Battle Creek, Elem. Ed.

JOANNE GALLINO  
Iron Mt., Phys. Ed.

SUSAN L. GENDRON  
Norway, Elem. Ed.



LYNN R. GIBBS  
Grand Blanc, Phys. Ed.

MARVIN R. GIBSON  
Marq., Industrial Ed.

MARY E. GLEASON  
Negaunee, Elem. Ed.

MARY E. GREENWAY  
Howell, Home Ec.





MARILYN J. HAAPALA  
Ishpeming, Elem. Ed.

DARLENE J. HARJU  
Bruce Crossing, Elem. Ed.

STANLEY R. HARRIS  
Iron River, Ind. Ed.

DONITA S. HARVISH  
Fennville, Phys. Ed.



SUE M. HAWKE  
Madison Hts., Phys. Ed.

SUSAN J. HAUTALA  
Crystal Falls, Elem. Ed.

MARJORIE Y. HYRKAS  
Calumet, Elem. Ed.

BONNIE J. JOBE  
Ironwood, Physical Ed.



KAREN M. JUNTILLA  
Wakefield, Elem. Ed.

DEBORAH R. KANGAS  
Marquette, English

DONALD E. KATAJA  
Iron River, Ind. Tech.

CAROL F. KEMPPAINEN  
Hancock, Home Ec.



TERRY L. KITTER  
Ossineke, Ind. Ed.



GEORGE P. KORICH  
Bessemer, Ind. Ed.



LINDA C. KOSTAMO  
Marquette, Elem. Ed.



CHRISTINA G. KRAMP  
Livonia, Visual Art



DAVID B. LANGILL  
Menominee, Ind. Ed.



PATRICIA H. LANTZ  
Felch, Special Ed.



KRISTINE E. LEAF  
Negaunee, Bus. Ed.



BEVERLY R. LEOEUF  
Marquette, Secondary Ed.



LORAIN T. LIS  
Dearborn, Phys. Ed.



CYNTHIA L. LYNCH  
Carney, Elem. Ed.



SUZANNE M. LYONS  
Negaunee, Phys. Ed.





SUSAN M. MALCOLM  
Taylor, Elem. Ed.



MICHAEL MALEK  
Detroit, Physical Ed.



DEBORAH S. MASON  
Lupton, Mental Retard.



NANCY J. McDONALD  
Ironwood, Phys. Ed.



ROBERT S. MERCURE  
Marquette, History



SUSAN M. MICENSKY  
Escanaba, Elem. Ed.

CHRISTINE L. MONTNEY  
Detroit, Elem. Ed.

ALLEN R. MOORE  
Taylor, Ind. Ed.

PATRICIA M. NICHOLLS  
Houghton, Home Ec.

GLORIA J. OLEJNICZAK  
Wakefield, Speech

PATRICIA J. OPOLKA  
Norway, Elem. Ed.

DEBRA L. ORLICH  
Wakefield, Elem. Ed.

SHERMAN L.  
OSTRANDER  
Niles, Ind. Ed.







SANDRA D. PACK  
Pontiac, Phys. Ed.

PATRICIA L. PAGEL  
Sandusky, Home Ec.

LINDA M. PARR  
Rapid City, Home Ec.

ELIZABETH A. PELLOW  
Goetzville, Nursing Ed.



JUDY E. PFAFFENBACH  
Chicago, Ill.; Music

DOLORES M. PHELPS  
Marquette, Bus. Ed.

ANN L. PIFER  
Mason, Special Ed. Elem.

BARBARA A. PIWKO  
St. Clr. Shores, Home Ec.



LAWRENCE J.  
POLACEK  
Marquette, Ind. Ed.

PAMELA J. RANDALL  
St. Joseph, English

NATALIE C. REID  
Genesee, Nursing Ed.

MAUREEN K.  
RICHARDS  
Escanaba, Elem. Ed.

KATHY A. RITZERT  
Perry Pt., Md.; Home Ec.

BARBARA K. ROGERS  
Houghton, Political Sci.

RUTH D. SALO  
Negaunee, Special Ed.

S. MARGE SAUVE  
Escanaba, Phys. Ed.

SUSAN J. SCHAAP  
Comstock Pk., Nursing Ed.

JOSEPH E. SCHMIDT  
Menominee, Ind. Ed.

PATRICIA L. SLEEMAN  
Iron River, Elem. Ed.

SUSAN I. SLOANE  
Lindenhurst, N. Y.; Home  
Ec.

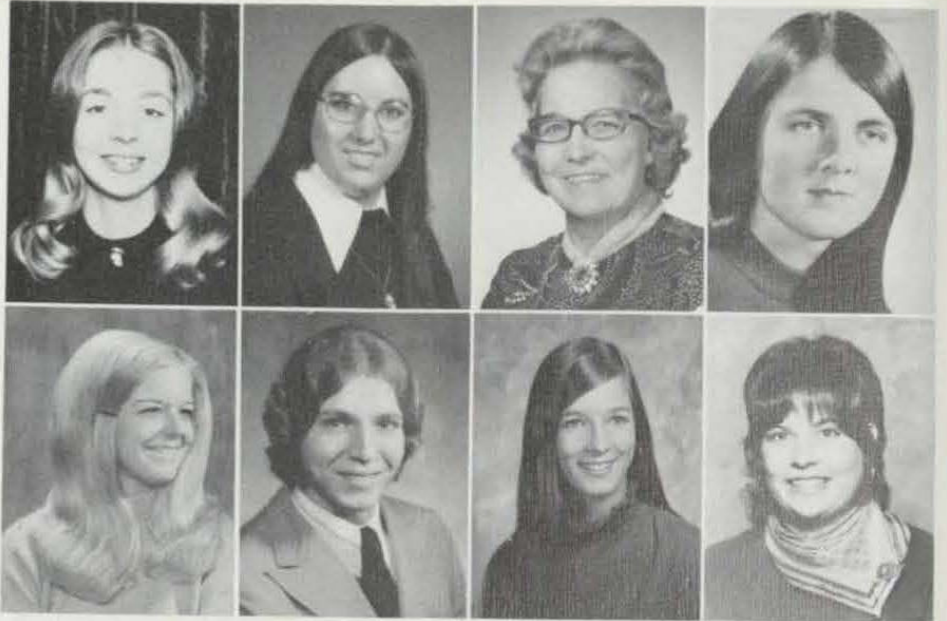

MARY F. SPEAR  
Marquette, Home Ec.

MICHELLE R. SPERRY  
Holly, Phys. Ed.

DAVID S. STOBELAAR  
Marquette, Physics

ELIZABETH B. SWANSON  
Ishpeming, Elem. Ed.

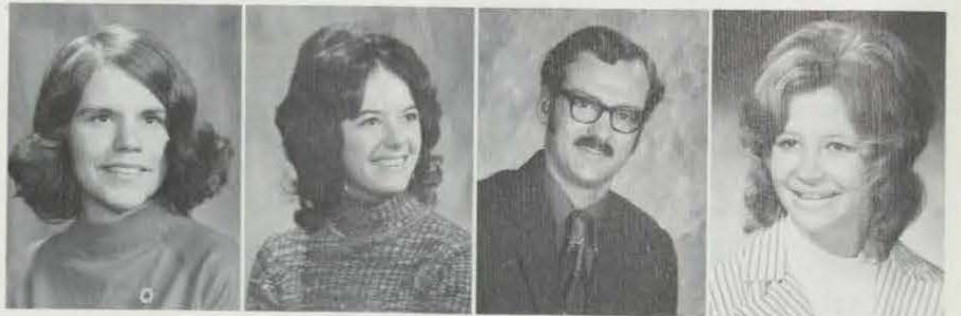



MARY C. THOMASINI  
Merrweather, Home Ec.

BARBARA A. TIMOSZYK  
Inkster, Home Ec.

MARY L. TOWNLEY  
Ballston Lake, N. Y.; Physical  
Education



CYNTHIA F. TRUESDELL  
Rochester, Elem. Ed.

BETTINA A. VALERIO  
Detroit, Elem. Ed.

YVONNE E. VANROEYEN  
Lorreth, Music Ed.



PAMELA A. VONCK  
Marquette, Special Ed.

BONNIE J. WATSON  
Wakefield, Elem. Ed.

CHERYL A. WENDER  
Iron Mt., Elem. Ed.





THOMAS E. WENDER  
Iron Mt., Ind. Ed.

BARBARA J. WIITANEN  
Eben, Home Ec.

JOHN M. WILGENBUSCH  
Monticello, Iowa; Physical  
Education

SUSAN WILLIAMSON  
Pittsburgh, Pa.; Special Ed.

JANET L. WORACHEK  
Wakefield, Home Ec.

VELVA M. WRIGHT  
Detroit, Special Ed.

MARY C. YANTORNI  
Norway, Elem. Ed.

JOETTE E. YOUNG  
Concord, Elem. Ed.

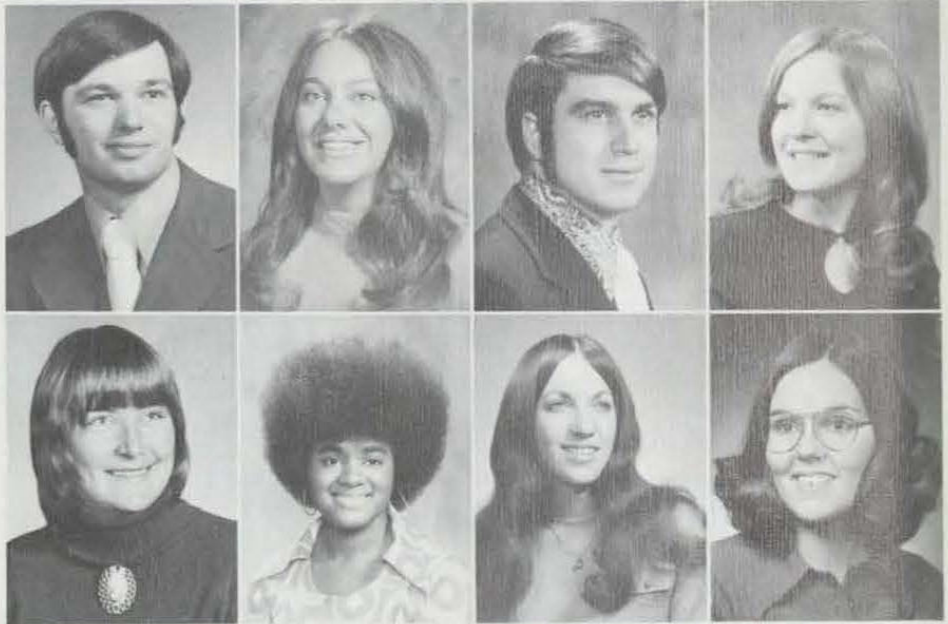

## The School of Nursing

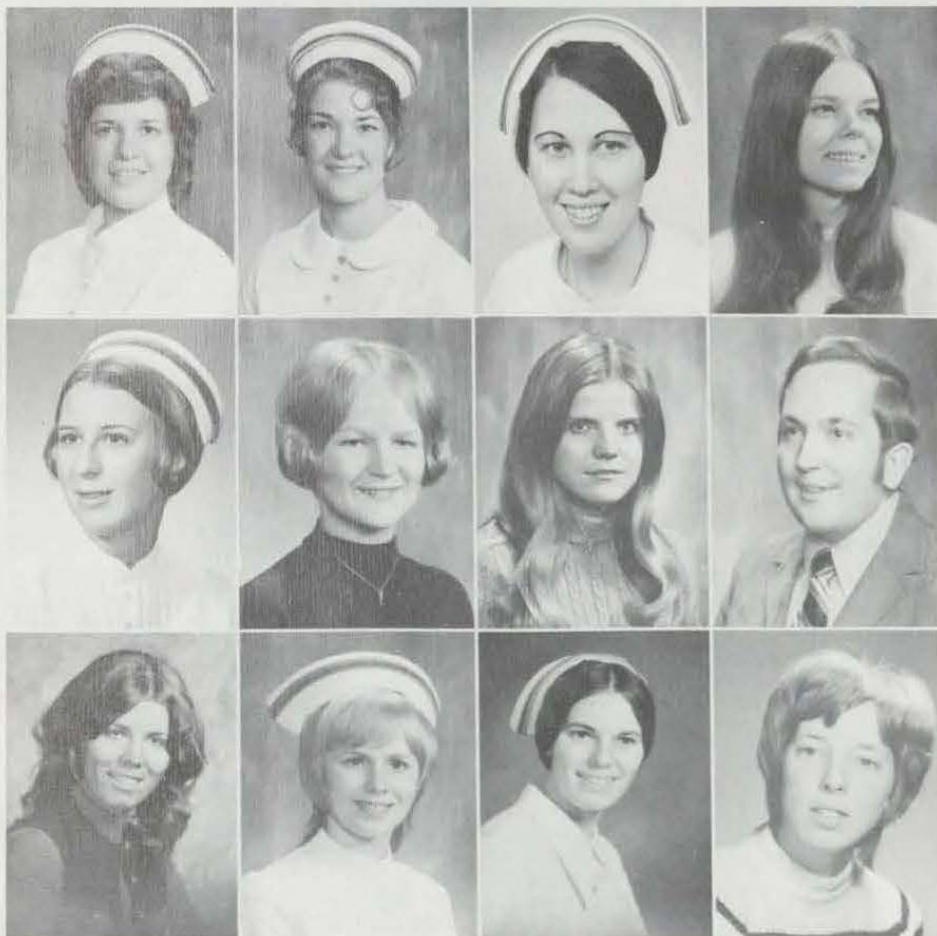

JUANITA B. BARBER  
Peck, Nursing

JOANNE E. BENNIE  
Rudyard, Nursing

SUSAN K. BEYER  
Marquette, Nursing

TERRY L. BURLING  
Marquette, Speech Path.

SHARON K. HOWE  
E. Detroit, Nursing

SUSAN V. KANGAS  
Rumely, Nursing

KATHLEEN L. LALONDE  
Felch, Nursing

DAVID J. LEWIS  
Birmingham, Speech Path.

CELESTE M. LINDSTROM  
Iron River, Speech Path.

CAROL J. LUKKARI  
Marquette, Nursing

ANNA M. NELSON  
Escanaba, Nursing

ELAINE M. PARKS  
Laurium, Nursing

KAREN R. PETERSON  
Stephenson, Nursing



PATRICIA M. RANDOLPH  
Marquette, Nursing



ANTOINETTE L. STONE  
Royal Oak, Nursing



MARGARET M. SWETISH  
Ontonagon, Nursing



JULIE K. THOMSEN  
Marquette, Nursing



FRANCINE S. VALENTI  
Negaunee, Nursing



DONNA M. VANDAMME  
Rock, Nursing



LOUISE K. WILCOX  
Marquette, Nursing





MARY P. ALKIRE  
Sault Ste. Marie, Nursing

LUANNE ANDERSON  
Detroit

KAREN R. AUTIO  
Republic, Social Studies

VINCENT C. BEACH  
K. I. Sawyer, Social  
Studies

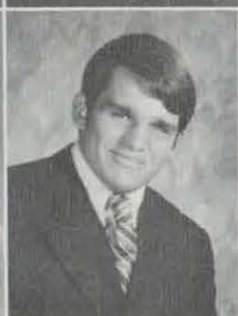

JAMES H. BERTAGNOLI  
Marquette, Ind. Ed.

MARTIN G. BERTAGNOLI  
Marquette, Ind. Tech.

WAYNE A. BRADY  
Swartz Creek, Phys. Ed.



ANDREA L. BUTSIC  
Christmas; Speech, Drama

MARY L. COLOMBO  
Princeton, Mathematics

SHARON A. DEVICH  
Center Line, Phys. Ed.

HARVEY C. EKDAHL  
Gulliver, German

JAMES P. GRUNDSTROM  
Marquette; Marketing,  
Management

WILLIAM L. HERBERT  
Escanaba, Accounting

CHERYL A. JOHNSON  
L'Anse, English

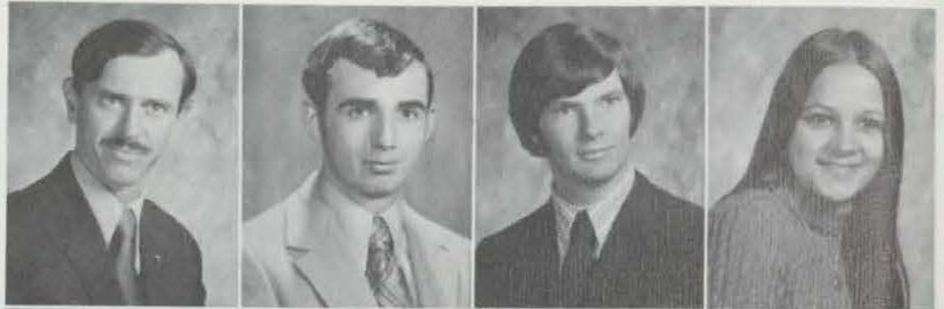

DEBRA L. JOHNSON  
Menominee, Social  
Service

LYNETTE K. JOHNSON  
Drayton Plains; English —  
Speech

APICHAI KOOKASEMKIT  
Bangkok, Thailand; M.A.,  
Admin. Services

RICHARD L. KRZNRICH  
Wakefield, English



SUSAN K. LaCOMBE  
Ishpeming, Special Ed.

BARBARA L. LIVINGSTON  
Grosse Pointe;  
Management,  
Marketing

NANCY J. MEADOWS  
Kalamazoo

MARY K. MILLER  
Adrian, Social Work



JAMES V. NARDI  
Ishpeming; Management,  
Marketing

JOAN M. ORZEL  
Marquette

JEFFREY G. PAUPORE  
Norway, Sociology

THOMAS A. POQUETTE  
Menominee, Bus. Adm.



SUSAN K. QUINNEY  
Crystal Falls, Home Ec.

JUNE F. RAMSTRUM  
Menominee, Elem. Ed.

BONNIE C. REAGLE  
Alpena, Social Service

WILLIAM J. REYNOLDS  
Marq., Speech, Drama







GARY L. SACHECK  
Crystal Falls, Bus. Adm.

JANET L. SANDERS  
Southfield, Home Ec.

NOBEL SCHULER  
Saginaw, Visual Arts

SANDRA B. SEALS  
Adrian, English



DELORES C. SECRIST  
Kingsford

PAMELA A. SOVIA  
Berkley, Elem. Ed.

ROGER A. STEBBINS  
Menominee, Mathematics

CHARLES A. UPTGRAFF  
Davison, Economics

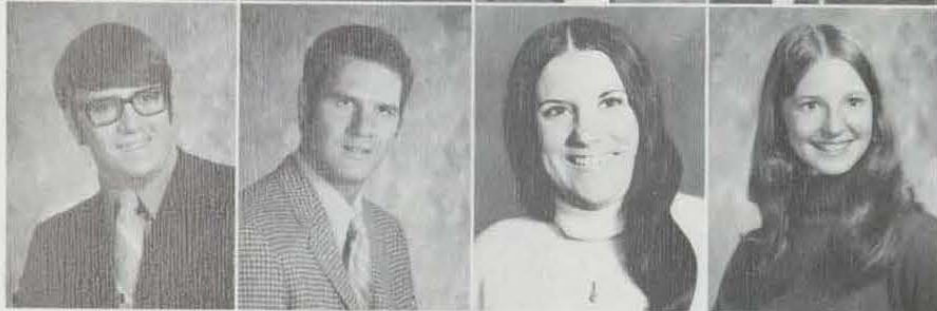

TIMOTHY C. SPENCE  
Brimley, History

JAMES M. VAUGHAN  
Iron Mt., Phys. Ed.

JUDY L. WILLHITE  
Auburn Heights, Home Ec.

ANNA L. WILLIAMS  
Mt. Clemens, Mathematics



# Senior Directory

Complete Senior Listing as of October, 1972. Listing of MA candidates not available.

William E. Aalto  
Valerine Aaltonen  
Kathleen E. Ackerman  
Joanne E. Adamczyk  
Lois V. Adamini  
Veronica A. Ahlers  
Charles D. Ahlf  
Gregory C. Aho  
Sherry L. Aichner  
George E. Akins  
Michael W. Albrecht  
Ward N. Albright  
Thomas M. Alexander  
Mary P. Alkire  
Patricia A. Allen  
Donald L. Allington  
Jodie K. Altobelli  
Rodney B. Ames  
Peter S. Ancona  
Diane S. Andelin  
Lee G. Anderlie  
Arthur E. Anderson  
Barbara J. Anderson  
Debra J. Anderson  
Denise M. Anderson  
Dwayne D. Anderson  
James R. Anderson  
Luann Anderson  
Margaret E. Anderson  
Marion S. Anderson  
Marjorie S. Anderson  
Sandra K. Anderson  
Thomas J. Anderson  
Walter A. Anderson  
Winifred L. Anderson  
Debbv K. Andes  
Robert L. Andes  
Cathy Andriacchi  
Justina M. Andriacchi  
Carol J. Angus  
Jon H. Ansley  
Kristine R. Anspach  
Peggy D. Anton  
Cheryl J. Applin  
Paul R. Argall  
Thomas J. Arminski  
Carol A. Arsenault  
Ann L. Arthur  
Edward J. Arthur  
Bernard L. Aulgur  
Joseph L. Austin  
Gene E. Autio  
Karen R. Autio  
Fred Aversa  
Curtis H. Ayres  
Mary Ann Ayres  
Deborah G. Babcock  
Walter G. Babcock  
John M. Backman  
John P. Baker  
Ellen P. Bakka  
Michael T. Baksic  
James A. Balding  
Peter T. Balwinski  
Joann E. Banbury  
Patricia J. Bancuk  
Robert L. Bannan  
Curtis J. Bannister  
George R. Barber  
Juanita B. Barber  
Debrah K. Barcalow  
Shelby M. Barclay  
Cheryl A. Bardwell  
Patricia R. Barra

Diane J. Barrett  
Betty L. Barry  
Ellen K. Barry  
Forrest R. Barry  
Kay M. Bartholomew  
Robert J. Bartkowiak  
Dennis M. Bastian  
James J. Bastien  
Glenn S. Bath  
Ralph Battle  
Janet A. Bauer  
Brent M. Baum  
Jeffrey D. Baum  
Mary K. Bausano  
William P. Bausano  
Gary M. Bawks  
Vincent C. Beach  
Richard S. Bear  
David B. Beaster  
John J. Beauchamp  
Linda A. Beauchamp  
Allan E. Beck  
Rebecca J. Beck  
Harold A. Beckman  
Robert C. Beckman  
Renee S. Bee  
Dianne L. Begalle  
Peter A. Behnke  
Diane L. Bell  
Gregory B. Bell  
Jerry A. Bell  
Stanley A. Bellmore  
Susan V. Belmore  
Stuart M. Bennett  
Susan N. Bennett  
Joann E. Bennie  
Ilonka H. Benson  
John A. Benti  
Albert J. Benvenuti  
Clifford C. Berg  
Ronald F. Berg  
Suzanne T. Berg  
Judith K. Berge  
Barry E. Berglund  
James H. Bertagnoli  
Martin G. Bertagnoli  
William E. Bertagnoli  
Terrence E. Bessen  
Kurt H. Beuthin  
Susan K. Beyer  
Melinda M. Beyne  
John C. Bezotte  
Mary K. Biaggio  
Paul T. Bianucci  
Patricia T. Bickler  
Ronald G. Bignall  
John T. Billington  
Dennis W. Biski  
Bonnie A. Bilyeu  
Gregory R. Binsfeld  
Francis M. Bishop  
John P. Bjork  
Gregg A. Bjorne  
A. Roger Blackmar  
Lindsey T. Blackwell  
DeWayne Blanchard  
Edmund J. Blanchard  
George R. Blase  
John W. Blensburg  
Edgar A. Boehm  
Thomas A. Bogdan  
Barbara K. Bohn  
Jennifer L. Bohs  
Erika S. Boleman

Bonnie C. Bolitho  
David L. Bonsall  
Linda K. Borders  
Ronald L. Bossick  
Nancy L. Boston  
James E. Bougie  
Vicky L. Bouty  
Wendy K. Bowers  
Beverley E. Bowman  
Glenn E. Boyd  
Margaret A. Brady  
Wayne A. Brady  
Mary E. Brassard  
Ozel C. Brazil  
Glen R. Bremer  
Jamie S. Bridger  
Mary R. Briggeman  
Linda B. Bronczyk  
Mark S. Brosier  
Michael L. Brow  
Eric D. Brown  
Glen E. Brown  
Michael F. Brown  
Susan R. Brown  
Roger F. Brundage  
Betty J. Brunelle  
Michael L. Brunswick  
Mike G. Bryant  
Phyllis M. Bucholtz  
David A. Buckland  
Ronald J. Buczynski  
Eugene M. Bulgozdy  
Timothy T. Burchelle  
Terry L. Burling  
Gary M. Burnett  
Christine M. Burnette  
Gerald C. Busch  
Michael P. Busch  
Larry H. Bush  
Thomas J. Buyarski  
Craig E. Butler  
Andrea L. Buisic  
Ann K. Buytaert  
Patricia B. Byczek  
Barbara J. Byrd  
Rosanna C. Byrski  
Candice A. Cabianca  
Margo M. Caldwell  
William R. Calfee  
Kathleen J. Call  
Debbie A. Calli  
Joseph J. Calli  
John A. Calouette  
Diane M. Campbell  
Janice E. Campbell  
Katrina M. Canale  
Fred A. Cappaert  
Robert L. Carey  
Richard F. Carley  
Arne C. Carlson  
Larry R. Carlson  
Ross W. Carlson  
Sandra L. Carlson  
Larry F. Carlyon  
Rose A. Carne  
Thomas L. Corollo  
Louis J. Caroselli  
James H. Carr  
Walter K. Carter  
Michael D. Caruss  
Dale L. Cascaddan  
Janice M. Casino  
Alan B. Casmera  
Timothy A. Casteel

Mary M. Castle  
Sherrie L. Ceno  
Vidya S. Chaddah  
Raymond J. Chartre  
Gary C. Chilson  
Glen L. Chlebowski  
Mary L. Chipala  
Robert L. Christenson  
Stephen M. Christiansen  
Gary S. Cichon  
Dale E. Clark  
Daniel F. Clark  
Kenneth R. Clawson  
Michael D. Clawson  
Constance A. Cleary  
Alice M. Clement  
Catherine A. Clement  
Barbara M. Clement  
Joseph R. Clementz  
Bruce M. Closser  
Gary W. Cloudman  
John D. Clyne  
Lyndon A. Coffey  
Mary F. Coffey  
Roy Cole  
Kim D. Coloaso  
Carol L. Colgin  
Alphonzo D. Collins  
Catherine T. Collins  
Gail A. Collins  
John A. Collins  
Michael P. Collins  
William A. Colombe  
Mary L. Colombo  
Mary K. Colpean  
Peter M. Comensoli  
Jacquelyn A. Cominsky  
Susan C. Comstock  
Daniel J. Conder  
Kenneth E. Connor  
Rosalie R. Connors  
Robert A. Content  
Harry B. Cook  
William J. Cook  
David A. Cooley  
Robert C. Coalman  
George A. Coombes  
Donald G. Coon  
Carolyn L. Cooper  
Connie M. Cooper  
Irene K. Corcoran  
Lynn M. Coron  
Joan T. Corozolla  
Patricia J. Costello  
Margaret A. Coughlin  
Willie Council  
Mona E. Cowling  
John J. Cox  
Victor G. Cox  
William W. Cox  
Jo A. Crandall  
Bill D. Crane  
Donna C. Crane  
Cristine L. Greed  
Jean E. Cretens  
Robert A. Crocker  
Charles L. Crockett  
Kathleen P. Crombie  
Robyn A. Crombie  
Judith A. Cross  
Russel R. Curtis  
Frank F. Cuzenza  
David C. Cutright

Bohdan A. Czerwinski  
Dirk P. Dagenais  
Meryl J. Dake  
Camille Dalpra  
Gilbert P. Damiani  
Margert J. Dampier  
Gloria S. Danielson  
Marlene L. Dapra  
Louis S. Darby  
John L. Darling  
Patricia A. Darst  
Roger D. Dault  
George L. Davies  
Katie T. Daves  
David D. Davis  
James H. Davis  
John R. Davis  
Michael C. Davis  
Robert E. Davis  
Robert W. Dawson  
Martin M. DeVenuta  
John Deamicis  
Debra A. Dean  
Mary K. Debelak  
David J. Debernardi  
Philip L. Dechambeau  
Deanna M. DeCloux  
Joanne M. Dedecker  
Peter F. Delich  
Mark W. DeLoof  
Michele M. Demerse  
Thomas D. Demerse  
Sandra K. Dent  
James M. Deroche  
Mary C. Deroche  
Richard L. Deroche  
Mary J. Derocher  
John F. Derosso  
Beth A. Derouin  
Merry J. Desautel  
Jane S. Desjardins  
David K. Despina  
Willington, J. Detemple  
Sharon A. Devich  
Dennis M. Diaz  
Michael L. Dibbiase  
Norbert A. Dillingier  
Jad A. Dinallo  
Debra K. Dingess  
Jay R. Dinham  
Leda L. Dinham  
Aryand M. Dinshaw  
Pamela M. Dishnow  
Donald J. Dixon  
Darryl Dobrzanski  
Jerome P. Dobrzanski  
Kerry K. Dodds  
Kristina A. Dolan  
James G. Donnelly  
Daniel R. Dormandy  
Doug M. Dorpat  
Robert L. Douville  
Deborah J. Downing  
Joseph L. Drozd  
Allick Dube  
Karen S. Duby  
Kathleen L. Duch  
Karen S. Duffrin  
Jeffery A. Dulany  
James G. Duranceau  
Pennie L. Dusseault  
Terry J. Duval  
Richard H. Eathorne

Paul W. Edbrooke  
Tom Edmond  
Selma L. Edsinger  
Stephen E. Ehmsi  
Harvey C. Ekdahl  
Paula J. Eklund  
Delores C. Elczuk  
John A. Ellis  
Wayne D. Elson  
Darlene M. Estone  
Kanchana Emmaruchi  
Helen M. Emerck  
Thomas J. Emshizer  
Gerald D. Emlich  
Charles J. Englehart  
Max Engle  
David P. Erickson  
Debbie L. Erickson  
Thomas A. Erickson  
Brian C. Erkkila  
Janice M. Eschenburg  
James E. Evans  
Shari L. Evert  
Ronald L. Faccio  
Donn A. Fairchild  
Guy T. Falkenhagen  
Howard L. Fancher  
Joseph C. Farley  
Joseph F. Farrell  
Pamela T. Fassbender  
William R. Fassbender  
Robert P. Favas  
Deborah A. Fedigan  
Susan Felthuson  
Janice L. Ferguson  
Paul A. Ferguson  
Thomas H. Ferguson  
Patrick M. Fetherston  
Robert A. Field  
Harold Fielder  
Rosemary E. Filarski  
Janice M. Fink  
David J. Fisher  
Mary P. Fitzgibbon  
James P. Fitzsimons  
Nancy M. Flatt  
Beverly J. Fleury  
Susan L. Flobeck  
Ralph C. Fodin  
Linda R. Fodo  
Randall H. Ford  
Joseph A. Formato  
David C. Foslund  
Polly A. Forslund  
Daphne M. Fossum  
Douglas L. Foster  
Kristin M. Foster  
Thomas C. Foster  
Linda J. Fouchard  
Carolyn B. Framom  
Charles E. Freed  
Phyllis D. Freepon  
Darcy F. Friedman  
Frederic W. Fritz  
Gregory C. Fronczak  
Albert J. Frost  
Bernadette Frustaglio  
Jean C. Fugere  
Rose M. Fuller  
David A. Gadomski  
Jill L. Gagnon  
Marsha L. Galbraith  
Joanne Gallino  
Ralph W. Garbe  
Michael F. Gardiner  
Mary E. Gardick  
David L. Garrett  
William G. Garrett  
Carolyn L. Garvaglia  
Gerald J. Gauthier  
Joan Gauthier  
Lawrence G. Gauthier

Curtis L. Gay  
Janice F. Gebhart  
Jerry W. Gedwick  
Susan L. Gendron  
Joseph H. Genovese  
Paul F. Gerard  
Annette M. Geucke  
James L. Gherna  
Theodore N.  
Gherondas  
Lynn R. Gibbs  
Marvin R. Gibson  
Jean M. Gilbert  
Arthur J. Gischia  
Mary E. Gleason  
Robert S. Gleason  
Kay A. Goddard  
Norman J. Goethe  
Scott D. Goetz  
Steve C. Gonzales  
Michael J. Gorang  
Richard E. Gose  
Gail A. Goulette  
Ceila E. Grabie  
James M. Graham  
Mark S. Graham  
Dennis A. Gramm  
Ludy E. Granger  
George J. Granlund  
Ernest F. Grasso  
John D. Gravelle  
Jori M. Green  
Mary E. Greenway  
James W. Greer  
Deborah A. Greggs  
Michael D. Greiner  
Martin L. Griffin  
Raymond B. Grigg  
Charles W. Griggs  
Diane J. Grigsby  
James D. Grondine  
Michael E. Gronseth  
James P. Grundstrom  
Mark E. Gudgeon  
Winifred L. Gunn  
Thomas Gursky  
Stephen L. Gutierrez  
Susan L. Gutman  
Nikki K. Gyllander  
Marilyn J. Haapala  
Barbara A. Hafeman  
Brian Hagemeister  
John R. Haigh  
Christina A. Haines  
William C. Hainsard  
Thomas K. Halcro  
Dean R. Halls  
Gerald B. Haltom  
Paul E. Halvorsen  
Mary D. Hamalainen  
David A. Hamari  
Walter G. Hamel  
Thomas S. Hammar  
Paula A.  
Hammerschmidt  
Carol A. Hanna  
William C. Hansard  
Michelle F. Hanson  
Darlene J. Harju  
Sharon T. Harju  
Tommy D. Harmon  
Hartwig H. Harms  
Kay R. Harold  
Norgun R. Harper  
Diane M. Harris  
Robert L. Harris  
Stanley R. Harris  
Stanley S. Harris  
Tyrone C. Harris  
Laurie L. Harrison  
Marc D. Harrison  
Carolyn S. Harry

Nathan H. Hart  
Teresa E. Hartwig  
Roy N. Harvey  
Donita S. Harvey  
Joseph B. Hase  
Brian G. Haurylak  
Douglas E. Hauser  
Susan J. Hautala  
Patricia J. Hautamaki  
Robert I. Hautamaki  
Verna M. Hautamaki  
Susan M. Hawke  
Kathleen M. Hawley  
Richard E. Hayes  
David S. Haynes  
Janet A. Haynes  
John J. Haynes  
Paul A. Healey  
William L. Hebert  
Glenn W. Heffner  
T. S. Hegerich  
Bruce D. Heikkila  
Carol J. Heikkila  
Dale R. Hemmila  
William A. Hemmila  
George S. Hempsted  
Gary L. Hemsoth  
Catherine Henderson  
David J. Hendrickson  
William P.  
Hendrickson  
Lawrence C. Henry  
Quinlan C. Henry  
Paul P. Herbert  
Pamela E. Hess  
Phyllis M. Hess  
William K. Hetrick  
Brenda L. Hill  
Chris E. Hill  
James D. Hill  
Larry D. Hill  
Martha E. Hill  
Michael P. Hill  
Ronald W. Hill  
Lorraine J. Hiller  
Dennis J. Hillier  
Floyd C. Hindbaugh  
Cynthia A. Hinz  
William G. Hippias  
Loretta C. Hirschke  
Neil A. Hivala  
Marilyn J. Hockin  
Michael P. Hocking  
Eugene P. Hoefling  
Kathleen S. Hoefling  
Thomas E. Hoefl  
Thomas W. Hoenle  
Gary C. Hoensheid  
Diane E. Hoff  
Kathleen M. Hogan  
Katherine J. Hoholik  
Mary A. Hoholik  
Richard P. Hoholik  
John R. Hoijer  
Russell M. Holloway  
Sidney T. Holman  
Patricia A. Holtz  
Nedra A. Hook  
Kathryn J. Hoops  
Gail A. Hoover  
Dorothy A. Hopp  
Kathryn A. Hoppe  
Katherine A. Hopper  
William H. Horstman  
John L. Horton  
Robert L. Horton  
Kathleen L. Hotton  
James R. Houdek  
Sharon K. Howe  
Carol A. Howell  
Debbie A. Huddleston  
Richard H. Huenink

Patricia L. Huff  
Richard D. Hull  
Donald C. Humes  
Lynn A. Hungerford  
Jonathan Hunt  
John G. Hurst  
Clark C. Hutchend  
Thomas D. Hurton  
Edward J. Hynes  
Julie M. Hynes  
Marjorie Y. Hyrkas  
David K. Hytinen  
Robert J. Ierh  
Robert E. Ingison  
Martin P. Iskra  
Leonard T. Ivry  
James G. Jaaskelainen  
Iris M. Jackson  
John W. Jackson  
David Jacobs  
John H. Jagulis  
Wayne A. Jalava  
Roger A. James  
Oscar W. Jammer  
Marja E. Jarvi  
Evelyn L. Javoroski  
Marjorie J. Jenkin  
Theodore L. Jensen  
Bonnie J. Jobe  
Alice J. Johnson  
Barry D. Johnson  
C. Richard Johnson  
Cheryl A. Johnson  
Christine B. Johnson  
Colleen L. Johnson  
David C. Johnson  
Debra L. Johnson  
Denis L. Johnson  
Dennis J. Johnson  
Gary P. Johnson  
Gerald L. Johnson  
Helen A. Johnson  
James A. Johnson  
Jean A. Johnson  
Lynette K. Johnson  
Margaret L. Johnson  
Mary S. Johnson  
Susan J. Johnson  
William G. Johnson  
Lucinda A. Johnston  
Bruce A. Jokinen  
Viola N. Joseph  
Scott L. Jouppi  
John B. Juidici  
Karen M. Junttila  
Karen A. Jussila  
Julie M. Jutila  
Mary E. Kaltenbach  
George H. Kang  
Deborah R. Kangas  
Linda M. Kangas  
Norma E. Kangas  
Susan V. Kangas  
Albert P. Kanipes  
Peggy A. Kanska  
Eugene R. Kanto  
Marvin A. Kantola  
Carol J. Kapugia  
Paulette A. Kapugia  
Patricia A. Kasdorf  
Donald E. Kataja  
John Katona  
Brion D. Kawalek  
Eugene L. Kay  
John W. Kayton  
Edward P. Kearney  
Terrance Keene  
Joan A. Kelley  
Mercedes C. Kelly  
Carol F. Kemppainen  
Michael J. Kennedy  
Roland G. Kennedy

Mitchell J. Kennerly  
Michael J. Kettu  
Peggy A. Kettu  
Candance J. Kiiskila  
Robert R. Kindt  
Jay S. King  
Jerome C. King  
Mary J. Kioski  
Larry J. Kipfer  
Daniel A. Kipley  
Gerald W. Kippola  
Kathleen A. Kirsch  
Duane W. Kissel  
Rodney J. Kitchen  
Terry L. Kitter  
Debra A. Kivela  
Jean C. Kivela  
Carol S. Kivi  
Debra A. Klein  
Kerri E. Klotz  
David A. Knell  
Sueann Knox  
Robert P. Koehs  
Alan S. Kohring  
Janet L. Koistinen  
Robert E. Korvu  
Victoria A. Koivula  
Raymond F. Kolesar  
Carolyn H. Kolson  
Michael D. Konley  
Michael E. Konster  
George P. Korich  
Joy F. Korri  
Irene R. Kositzky  
Robert M. Koskey  
David J. Koski  
Kathryn A. Koski  
Paul O. Koski  
Randa L. Koski  
Linda C. Kostamo  
Ronald L. Koster  
Duane P. Kovacich  
Edward G. Kovoichich  
Jane P. Kowalewski  
Edward Kozlowski  
Arthur A. Kramer  
Christina G. Kramp  
Amy J. Krans  
William D. Krauss  
Jerome Kravetz  
Gary A. Kretschmer  
Simone M. Kriegl  
Daniel J. Kriekard  
Louis J. Krolkowski  
Roy C. Kronquist  
Milt J. Krznarich  
Richard L. Krznarich  
Bruce J. Kueber  
Kristine J. Kuehnl  
Gary K. Kuffer  
Jeanette F. Kuhn  
Robert C. Kuhn  
George C. Kuklenski  
Wayne M. Kullie  
Joseph W. Kurten  
James M. Kwasnik  
Nick G. Kyros  
Louise M. Laakso  
William L. LaBelle  
Nancy L. Labocki  
Michael J. Labonte  
Donald J. Lachapell  
Susan K. Lacombe  
Lucille J. LaFave  
Larry M. LaFave  
Lynda A. Laidler  
Perry E. Laing  
Gerald P. Lajeunesse  
Constance J. Lake  
Kathleen B. Lalonde  
Harold E. Lampi  
Diane M. Lamyotte

Bernard Lane  
David B. Langill  
Robert E. Langin  
Margaret J. Lantagne  
Patricia A. Lantz  
David J. Lappi  
Thomas L. Lappi  
Susan M. Lark  
Chen L. Larose  
Patrick S. Larrabee  
Kenneth A. Larsen  
Allen W. Larson  
Daniel R. Larson  
Darryl A. Laturi  
Gordon A. Latva  
Alan L. Laukka  
Mary M. Lauzon  
Brett J. Lawrence  
Kirstine E. Lear  
Michael F. Leanes  
Beverly R. Leboeuf  
Christine J.  
Ledergerber  
Howard W.  
Ledergerber  
Dan G. Lee  
John R. Lehotsky  
Robert V. Lehto  
Alan W. Leinenger  
Linda J. Leisure  
Mick E. Lemieux  
Gail L. Leonard  
Henry J. Letzel  
Louis P. Lesandrini  
Robert J. Levine  
Chester W. Lewis  
David J. Lewis  
John P. Lewis  
John S. Leyndyke  
Paul A. L'Huillier  
William M. L'Huillier  
James M. Lillquist  
Constance M. Lincke  
James F. Lindahl  
Kristine A. Lindberg  
Celeste M. Lindstrom  
Stephen L. Linebaugh  
Daniel W. Linna  
Lorraine T. Lis  
Barbara J. Liubakka  
Barbara L. Livingston  
Lawrence A. Loeffler  
Michael L. Lofdahl  
James E. Logan  
Michael D. Lompre  
Jerry P. Londo  
Joan M. Londo  
Linda A. Loomis  
David R. Loper  
Anthony J. Lopez  
Richard M. Lorenson  
Steven P. Loudon  
Stephen R. Lowe  
Diane G. Lubin  
Carol J. Lukkari  
Karl S. Lund  
Richard E. Lundin  
David J. Lundquist  
Lynn F. Lundquist  
Peter W. Lundy  
Melvin L. Luokka  
Sandra E. Luoma  
Gretchen C. Lutey  
Nancy J. Lyjak  
John M. Lyle  
Cynthia L. Lynch  
Suzanne M. Lyons  
Gregory J. MacCallum  
John R. MacLachlan  
Terry A. MacLennan  
Sue P. Maiden  
Michael R. Maino  
Christine A. Major

Delores A. Makeia  
James K. Maki  
Terence W. Maki  
Thomas R. Makiojn  
Susan M. Malcolm  
Michael Malek  
Michael J. Malette  
Barbara J. Malmberg  
James M. Malone  
Janet A. Malone  
Leo A. Manner  
Leo E. Maninen  
Robert H. Manning  
John F. Manno  
Anthony T. Marasco  
Don M. Margoni  
David J. Marion  
Georgy E. Marolla  
Diane J. Marrier  
Charles C. Mars  
Grace L. Marse  
Beverly J. Martin  
Roger A. Martin  
Jay T. Martindale  
Shelley L. Martini  
Deborah S. Mason  
Ondina M. Massot  
Richard C. Mather  
Victoria A. Matson  
Dale O. Mattis  
Charlotte J. Mayers  
Carolyn T. Maves  
Mary K. Mayle  
Billie L. Mazzahi  
Leslie R. McBean  
Robbie S. McBride  
Peggy A. McCabe  
Susan L. McCabe  
Maureen M. McCann  
Kathleen M. McCarthy  
Michael A. McClellan  
Edward J. McConnell  
Bernard L. McCormick  
Helen E. McCormick  
Terrence A.  
McCormick  
Charlene M.  
McCoskey  
Walter R. McCracken  
Vaughn I. McDaniel  
John E. McDermott  
Nancy J. McDonald  
Dennis B. McDougall  
Paul F. McGuire  
Timothy E. McIntosh  
Kathleen M. McKeown  
William M. McKinney  
Christine A. McLaren  
David T. McLaren  
Kenneth D. McLean  
Ralph W. McMinn  
Robert A. McNamara  
Roxanna G. McNeill  
Jerome D. McRae  
Elaine S. McWilliams  
Katherine A. Mead  
Nancy J. Meadows  
William J. Medick  
Raymond L. Meininger  
Anthony C. Melchiori  
Mary K. Meldrum  
Mary T. Meldrum  
Stephen L. Melka  
Russell K. Mellberg  
Bernard G. Meller  
Timothy E. Mello  
Nancy L. Mellor  
Sherry A. Menapace  
Peggy J. Mendelin  
Frances J. Mercier  
Robert S. Mercure  
Evelyn J. Messner  
Brian R. Methe

Judy A. Meyer  
Joseph H. Meykens  
Susan M. Micensky  
William J. Michelin  
Stephen R. Miktinac  
Cathy L. Milford  
Jerome J. Miller  
Jonathan K. Miller  
Marvin P. Miller  
Mary K. Miller  
Patricia A. Miller  
Robert P. Miller  
Stephen T. Miller  
Timothy O. Miller  
Margaret P. Millman  
Judith C. Mills  
Seymour Milstone  
Paula J. Mindock  
John W. Minkin  
Kathleen M. Miron  
Gayle A. Miszak  
John W. Mitchell  
Linda J. Morgan  
Thomas O. Mohrman  
James G. Mokszycki  
Nicholas W.  
Montgomery  
Bernard A. Montigel  
Christine L. Montney  
Allen R. Moore  
Anthony R. Moore  
Juliana Moore  
Mark C. Moore  
Ralph E. Moore  
Tim J. Moran  
Deborah A. Moraska  
Donna L. Morgis  
Michael H. Morrissette  
Eileen M. Morris  
Robert L. Morris  
Joseph E. Morse  
Helen K. Moulton  
Susan E. Moulte  
Donald W. Mroz  
Judith I. Mroz  
Robert L. Muelle  
James V. Mueller  
Paul D. Mulford  
Michael R. Mullins  
Nancy K. Munson  
Richard S. Munson  
Timothy J. Murphy  
Stanley M. Murtomaki  
Kim D. Musgrave  
Gordon W. Musick  
Marilyn T. Mutch  
Thomas R. Narice  
Betty L. Napier  
Stephen F. Napier  
James V. Nardi  
Norman S.  
Narodzzonek  
Norma J. Narotsky  
Kenneth L. Nash  
Richard I. Neal  
Julia H. Nebel  
Charles P. Negohosian  
Anton J. Negrini  
Ronald M. Neldberg  
Anna M. Nelsen  
Francis A. Nelson  
Frederick E. Nelson  
Kenneth A. Nelson  
Margaret E. Nelson  
Mary R. Nelson  
Michael S. Nelson  
Patrick R. Nelson  
Mary R. Nemetz  
Daniel A. Nemode  
Stanley A. Nerhaugen  
Mary E. Neumaier  
James C. Neville  
Marjean L. Newburg

Patricia M. Nichols  
Linda A. Nicolai  
Paul T. Nicolai  
June M. Neimi  
William C. Neipoth  
Joyce V. Neissen  
Kay M. Neissner  
Michaeline E. Nixon  
Robert M. Nolan  
Phyllis E. Noordhoff  
Nicanor L. Nordfin  
Raymond C. Norkali  
John R. Nodin  
Bartlet P. Norman  
David R. Northey  
Kathleen J. Nowak  
Terry C. Nunneley  
Harve M. Nye  
Lana K. Nye  
David A. Nyquist  
Eugene M. Oberio  
Robert M. O'Brien  
Jean L. O'Callaghan  
Deborah A. O'Donnell  
Peter L. Ogea  
Scott F. Ogea  
Brien P. O'Hara  
Alan P. Oien  
Douglas K. Oja  
John E. Okesson  
Gloria I. Olejniczak  
John T. Oliver  
Dale E. Olsen  
David J. Olsen  
Gregory D. Olsen  
Nancy A. Olsen  
James L. Olson  
Kenneth J. Ondrus  
Sharon L. O'Neil  
Patricia J. Opolka  
William P. Opp  
Debra L. Orlich  
Allen J. Orlovski  
Bruce A. Ortenburger  
Joan M. Orzel  
Kathleen M. Osinski  
Diane J. Osowski  
Thomas P. Osowski  
Gary A. Ostermeyer  
Shermon L. Ostrander  
Brian L. Oumette  
Sandra D. Pack  
John D. Packmayer  
Patricia L. Pagel  
Robert T. Pahkotter  
Duane J. Pahgrazzi  
Jack W. Parker  
James R. Parker  
Elaine M. Parks  
Larry E. Parolini  
Charles F. Paronto  
Linda M. Parr  
Wayne E. Partrica  
Hannelore Patrick  
Ralph S. Patrick  
James Paul  
John Paul  
John R. Paul  
Thomas J. Paulin  
Jeffrey G. Paupore  
Thomas A. Pavant  
Daniel J. Payne  
Phyllis J. Payne  
Janice M. Peammon  
Glenn A. Pearson  
Janice L. Pearson  
Larry M. Pearson  
Penny K. Pederson  
Elizabeth A. Pellow  
Martha J. Pellow  
Thomas D. Penglase  
Mary L. Pennington  
Dave L. Penrose

Patricia A. Perkins  
Philip L. Perszyk  
Rita T. Petalisto  
Brian L. Peterson  
Karen R. Peterson  
Linda J. Peterson  
Linda L. Peterson  
Michele J. Peterson  
Richard L. Peterson  
Sheila K. Peterson  
Sue K. Peterson  
Judy E. Pfaffenbach  
Millon B. Plugh  
Benetta S. Phare  
Dennis A. Phelps  
Delores M. Phelps  
Karen L. Philippart  
Randall J. Philipps  
Robert L. Phillips  
Randall J. Platt  
Susan R. Pickens  
Luis V. Piedra  
Jerold R. Pierce  
Ann L. Pifer  
Ernest E. Pflirt  
Robert L. Pike  
Walter J. Pisko  
William A. Pitkila  
Fred Prio  
Barbara A. Pwko  
Lynana K. Plancck  
Karen A. Plimpton  
Thomas H. Plimpton  
Pete E. Plouffe  
Frank E. Plone  
Leslie F. Poisson  
Lawrence Polarek  
Patricia E. Polacak  
Paul A. Polfus  
Terrence J. Polkki  
Bruce R. Polso  
Mary K. Pompo  
Mary K. Poquette  
Thomas A. Poquette  
Denise D. Porschellier  
Chen E. Potralka  
Vicki L. Potter  
Roger A. Poutanen  
Ruth C. Poutanen  
Robert O. Frause  
William E. Prebish  
Marcia C. Prescott  
Joseph J. Priante  
Terence L. Prince  
Catherine A. Prinski  
Carole A. Prisk  
Christine M. Prosen  
Donald R. Prusi  
Susan M. Prasiniski  
Willie B. Purvis  
Jan C. Quarless  
John P. Quarton  
Clayton F. Quinn  
Susan K. Quinney  
Dennis R. Racine  
Sandra J. Rajala  
Patricia A. Ramme  
Teresa M. Rampanelli  
June F. Ranstrum  
Pam J. Randall  
Patricia M. Randolph  
Ward L. Rantala  
Janis M. Rapenske  
Patricia A. Rasmussen  
Katherine A. Rathff  
Kent L. Rayson  
Daniel L. Re  
Bonnie C. Reagle  
Joseph R. Reddinget  
Sanford M. Reece  
Denise M. Reeser  
Mary E. Reichart  
Natalie C. Reid

Gerald B. Reinke  
Thomas B. Remond  
William J. Reynolds  
Mary L. Rheault  
Barbara A. Richards  
Klaireon K. Richards  
Raymond L.  
Richardson  
Inequeline C. Richter  
Steve P. Richter  
Thomas L. Richter  
Susan B. Richtmeyer  
Connie J. Rieppa  
Cindy L. Riley  
Thomas J. Riley  
Joseph E. Rioppelli  
Margaret L.  
Rittenburgh  
Kathy A. Ritter  
Kavul G. Risher  
David J. Roberts  
Samuel K. Roberts  
Randall R. Roberts  
Dale B. Robertville  
Nancy A. Roberts  
Patricia S. Roberson  
David J. Rodda  
Donald C. Rogel  
Barbara K. Rogius  
Adrian A. Rogier  
Glen S. Rohde  
Larry P. Rombach  
Reuven L. Rombach  
Stephen R. Rombouts  
Lester E. Rosan  
Patricia G. Rose  
Barry G. Rosene  
Barbara E. Rosentrefer  
Michael R. Roth  
Rosemary A. Roubil  
William M. Rousch  
Larry Rovelsky  
Maurice L. Rowley  
Gary L. Roy  
Robert J. Royst  
Don E. Royness  
Dolores L. Ruechel  
Joseph A. Rucosina  
Larry M. Rumball  
James G. Ryan  
Suzanne T. Rydzko  
Joanne A. Sabato  
Sam H. Sabatini  
George N. Sabor  
Gary L. Sabin  
Marion P. Sager  
Henry J. Saks  
Kristine J. Saly  
Ruth D. Saly  
Janet J. Sanders  
Carol A. Sandstrom  
Sharon L. Sandstrom  
Sherry A. Sanger  
Christine E. Santilli  
Richard K. Santos  
David E. Sathertand  
Jeanne H. Sauter  
Susan M. Sauge  
Donald L. Savage  
Linda C. Saville  
Robert I. Sawold  
Margaret M. Scannell  
Ricky J. Scavarda  
Terni L. Schad  
Susan J. Schaap  
Soian D. Schaefer  
Anthony R. Schaefer  
Leo J. Schiano  
Mary L. Schmalz  
Joseph E. Schmidt  
Kay E. Schmiege  
Antoni K. Schmidt

Mark A. Schoenhals  
Ronald C. Schookes  
Deanna L. Schreiber  
Rick D. Schroeder  
David B. Schubert  
Nobell L. Schuler  
Ardis C. Schultz  
Walter A. Schultz  
William G. Schultz  
Thomas P. Schwanitz  
Michael P. Schwarz  
Sandra B. Swais  
Marilyn L. Seamans  
Deloris C. Sechrist  
Gregg H. Seiple  
Peter R. Senatori  
Carl M. Seppil  
Thomas Serlich  
Susan Shaffran  
Ronald J. Sharkey  
Ed Shaver  
Keith W. Shaw  
Michael I. Shea  
Harold J. Sheeblin  
Gale P. Sheldon  
Carol A. Shermanow  
Caryl L. Sheridan  
Shelley K. Sherman  
Phyllis A. Shiman  
Patricia A. Shisvert  
Daniel J. Sigler  
Ernest Sigvano  
Donna M. Silva  
Kurt L. Simandl  
Robert W. Simpson  
William A. Simpson  
Luther W. Sischo  
Birn P. Siskonen  
Diane J. Sirost  
Diane A. Skews  
David T. Skopar  
Pamela A. Skubick  
Jayne A. Slavin  
Patricia L. Sleeman  
Susan J. Sloane  
Allen J. Slowick  
Douglas W. Smetizer  
Bruce F. Smith  
David F. Smith  
Gerald L. Smith  
Lorna J. Smith  
Sharon M. Smith  
Susan M. Smith  
Sylvester J. Smith  
Terry D. Smith  
Norman F. Socek  
Thomas S. Sodergren  
Sally I. Soderquist  
James L. Soelaert  
Dianne J. Soka  
Leonard J. Sokolowski  
David B. Solda  
Kathleen A. Sonntag  
James M. Sopko  
Tary B. Sorenson  
Todd B. Sorenson  
Pamela A. Soria  
Merry K. Stallford  
Thomas F. Spagnuolo  
Allen C. Spalding  
Tris R. Speaker  
Mary F. Spear  
Karen L. Spehar  
Steven M. Spexer  
Timothy C. Spence  
Michele R. Sperry  
Joseph S. Spielmacher  
Diane M. Spritzer  
Alarion E. St. Cyr  
Gary J. Stagliano  
Donald L. Stanley  
William F. Stark

Roger A. Stebbins  
James P. Steinmetz  
Ken A. Steinhilber  
Carol L. Stephens  
James E. Stevens  
Jeffrey G. Stevenson  
Sandy R. Stevenson  
Scott C. Stewart  
Diane M. Stimac  
David N. Stobelaar  
Jerre Stocking  
Antoinette L. Stone  
James W. Stone  
Ray T. Stoop  
Ellen A. Storm  
David M. Stowers  
Mace P. Straubel  
Ron H. Strazinski  
Meredith N. Stroll  
Leroux K. Strom  
Richard C. Sturgis  
Mark G. Suchovsky  
Richard A. Suckow  
Gregory A. Sudderth  
Nancy J. Suggs  
Steve H. Suhosky  
Stanley J. Sulewski  
Thomas D. Sullivan  
Robert C. Sumnerwell  
Mary C. Sundberg  
Gray M. Sunderman  
Richard A. Sundquist  
Robert M. Sundquist  
Craig J. Sunne  
Jeff C. Svinicki  
Rennett T. Swanboro  
Elizabeth B. Swanson  
Joanne L. Swanson  
Dennis P. Swenev  
Margaret M. Swetish  
William J. Sylvester  
Gary J. Symons  
Paul R. Symons  
Elizabeth Szabo  
David A. Tabaka  
Frank K. Taddeucci  
Roger D. Takalo  
Nick R. Tanis  
Rebecca A. Tannet  
Sharon A. Tashjian  
Veneda G. Tasson  
Debbie J. Taylor  
Helen L. Taylor  
Michael C. Taylor  
Barbara L. Tays  
Kalevi V. Terho  
Gary J. Teske  
Cynthia C. Testum  
Alden R. Thomas  
John C. Thomas  
John P. Thomas  
Mary C. Thomasini  
Beth F. Thompson  
Sharon L. Thompson  
Vincent F. Thompson  
Julie K. Thomsen  
Anni C. Thomson  
Barbara J. Thorell  
John A. Throm  
Richard D. Throop  
Roy A. Thurston  
Barbara A. Timoszyk  
Bruce A. Tiseo  
Gerald Tiziani  
James T. Tobin  
Rosemary D. Todd  
Jane A. Toepfer  
James A. Tolan  
Susan D. Tolan  
Bennett A. Torres  
Louis S. Toussignant  
Mary L. Townley

Stephen C. Triask  
Carol J. Travis  
Terry A. Tregear  
Andrea K. Trembath  
Robert S. Trepany  
Tary F. Trepasso  
William D. Tresceddar  
William J. Trombley  
Cheryl A. Trombly  
Lyle F. Trombly  
Meldonna A. Trospier  
John L. Trudeau  
Cynthia F. Truesdell  
Charlene A.  
Turkowski  
Deborah J. Tucker  
Thomas M. Turner  
Mary C. Turino  
Barbara J. Turner  
David I. Turri  
Mark D. Tweddie  
Elaine N. Twigg  
Ruth J. Tyler  
Roland J. Underhill  
David I. Underwood  
Edmund P. Unterreiner  
Charles A. Uptegraft  
Nancy J. Uttenreither  
John D. Vaara  
Francine S. Valenti  
Leta M. Valind  
June M. Vanacker  
Mary J. Vanacker  
David L. Vancarp  
Arthur G. VanDamme  
Donna M. VanDamme  
Mary D. Vandenberg  
Ken D. Vandenberg  
Thomas J. Vanderveen  
Yvonne E. VanRoeyen  
Craig R. Vansickle  
James M. Vaughan  
Allen B. Veerkant  
Greg P. Veesser  
Henry T. Vega  
Richard C. Veine  
Charles J. Vella  
Nancy E. Vickers  
Tim R. Vinton  
Rosemary Virch  
Gerald A. Virtanen  
Christine L. Vizanko  
Robert J. Vogl  
Pamela A. Vonck  
Marcia K. Waananen  
Jeanette M. Waara  
Lynn M. Waarala  
Sanford S. Wadler  
David H. Wagner  
John H. Wagner  
Richard P. Waananen  
Leslie J. Wajda  
Douglas E. Waldie  
Kathleen M. Walewski  
Jeff A. Walling  
Pamela J. Wallis  
Joe C. Walls  
Gloria M. Walters  
Greg R. Walters  
Barbara J. Wangerin  
Lawrence J. Wanik  
Ronald E. Wanink  
David J. Ward  
Clifford J. Warn  
Gary R. Wasik  
Kathy A. Waters  
Bonnie J. Watson  
David J. Watson  
Joseph O. Walters  
Russell J. Waypa  
J. Richard Wearne  
Tom P. Weaver

Michael R. Webb  
Brenda D. Webber  
Gary L. Weber  
John D. Webster  
Mike J. Weigandt  
Gregory V. Welch  
John S. Wells  
Cheryl A. Wender  
Thomas E. Wender  
George D. Wendt  
Raymond F. Wery  
Herbert J. Weston  
Thomas J. Wheeler  
Andrea F. White  
Daniel B. White  
James J. White  
Kenneth D. White  
Ronald J. White  
William C. White  
Donald C.  
Whittenburg  
Larry E. Wibrignt  
Robert T. Wicklund  
Patricia J. Wickstrom  
Naomi M. Wiele  
Kathleen M.  
Wierzbicki  
Paula A. Wieter  
Barbara J. Witanen  
Louise K. Wilcox  
Russell W. Wilder  
John M. Wilgenbusch  
Judy L. Willhite  
Anna L. Williams  
Cheryl L. Williams  
Dale G. Williams  
Kenyon J. Williams  
Morris C. Williams  
Susan Williamson  
Gary L. Willis  
Francis A. Willis  
Jean D. Wilson  
John H. Wilson  
Linda J. Wilson  
Barbara J. Wiprio  
Linda K. Wirtanen  
Vernon G. Wittkopp  
Louis P. Wojtowicz  
Linda K. Woodall  
Ronald C.  
Woodbridge  
James L. Worachek  
Velva M. Wright  
Judith G. Wuebben  
Dennis E. Yackel  
Yasuo I. Yamada  
Mary C. Yamorni  
Brian W. Yatchak  
Howard W. Yesney  
Edwin B. Yohe  
Stephen C. York  
James V. Young  
Joette E. Young  
Kathleen Y. Young  
Thomas P. Young  
Michael K. Youngberg  
Thomas W. Yuhasey  
Lyle M. Zablocki  
Robert E. Zaborowski  
Christine A. Zawada  
Larry W. Zdunek  
Donald E. Zeilinger  
Faye M. Zeits  
Robert E. Zelinski  
Kenneth C. Zellar  
James G. Ziegler  
Stanley S. Zieminin  
Charles A. Zimbicki  
Jane M. Zimmer  
John E. Zorich  
Gregory A. Zuzelski

## A

Aartila, Karen 125  
 Abbruzzese, Jerry 120  
 Abel, Ron 198  
 Ackerman, Kathleen 212  
 Adams, Brian 171  
 Adams, Cliff 128  
 Adams, Pam 143  
 Adamczyk, Joanne 202  
 Agemy, Sy 129  
 Agrieste, Shirley 110  
 Ahlf, Charles 119, 202  
 Aikala, Bob 72  
 Akins, George 123  
 Albrecht, Michael 159  
 Alcumbrack, Gary 171  
 Aldridge, William 153  
 Alkire, Mary 227  
 Allard, John 139, 141  
 Allen, Ken 171  
 Allgeyer, Michelle 164  
 Allington, Diane 161, 209  
 Allington, Donald 152, 209  
 Amman, Dr. Douglas 142  
 Anderla, Charles 159  
 Anderson, Don 151  
 Anderson, Erick 142, 143  
 Anderson, Joyce 160  
 Anderson, Luanne 227  
 Anderson, Margaret 202  
 Anderson, Marlys 150  
 Andes, Debbie 107  
 Andrade, Andy 171  
 Andrews, Jeff 124  
 Ansted, Dawn 178  
 Appleberry, Sue 143  
 Applin, Cheryl 161, 212  
 Archer, Renee 115  
 Armiga, Tom 162  
 Arsenault, Pat 171  
 Asikainen, Kristine 104  
 Auito, Karen 227  
 Aulgur, Bernard 212  
 Ault, Mike 148  
 Averill, Guy 128  
 Awrey, Cheryl 103  
 Ayres, Curtis 137

## B

Bachouk, Steve 186  
 Bair, Carolyn 149  
 Bair, John 149  
 Balding, James 114, 202  
 Ballard, Debra 108, 141  
 Balone, Rose 184, 185, 192  
 Bannister, Curtis 202  
 Baravetto, Joy 145  
 Barber, George 196  
 Barber, Juanita 225  
 Barcalow, Ray 186  
 Barefield, Reggie 171  
 Barkema, Karen 104  
 Barnes, Larry 171  
 Barratt, Paula 212  
 Barrett, Diane 143  
 Barry, Rich 126  
 Bastien, James 213  
 Battle, Ralph 117  
 Baum, Jeffrey 202  
 Baumler, Darrell 190  
 Bausano, William 142

Bawks, Gary 140  
 Bawks, Julie 150  
 Beach, Vincent 227  
 Bear, Tommy 109  
 Beaudrie, Diane 115  
 Beaudry, Chris 104  
 Bebo, Nancy 149  
 Beck, Andy 171  
 Beck, Lorrie 104  
 Beck, Rebecca 213  
 Beck, Rick 129  
 Beddow, Douglas 139, 141  
 Bedogne, Debbie 104  
 Begalle, Dianne 213  
 Begbie, Lynn 153  
 Belanger, Dave 139  
 Belfry, Jeanne 141  
 Bell, Dave 145  
 Bell, Greg 134, 137  
 Bellmore, Scott 127  
 Belmore, Herbert 198  
 Belmore, Howard 198  
 Belmore, Hugh 198  
 Benetts, Rick 141  
 Bennett, Becky 150  
 Bennett, Dave 150  
 Bennett, Deborah 131  
 Bennett, Mary 125  
 Bennett, Nancy 146  
 Bennett, Susan 184, 213  
 Bennie Joanne 178, 225  
 Beno, Larry 181  
 Benoit, Bonnie 174  
 Benson, Garrison 134, 181  
 Bentley, Michael 141, 144  
 Benvenuti, Al 114, 121, 141, 144  
 Berckley, Ernie 127  
 Berg, W. A. 66  
 Berge, Judith 213  
 Bergey, Jacquie 108, 141, 150  
 Berk, Jeff 159  
 Berner, Judy 148  
 Bertagnoli, Bill 143  
 Bertagnoli, James 147, 227  
 Bertagnoli, Martin 227  
 Bertucci, Joseph 156  
 Betts, Stu 171  
 Beyer, Bette 105  
 Beyer, Susan 105, 225  
 Beyne, Melinda 202  
 Bierlin, Jan 142  
 Bilenky, Gary 121  
 Billington, Robert 141  
 Bills, Barb 151  
 Binsfeld, Greg 149  
 Binsfeld, Sue 149  
 Birch, Deb 151  
 Birchard, Jon 129  
 Bishop, Kathy 118  
 Black, Dave 196  
 Blackmar, Roger 130  
 Blanchard, Dewayne 196  
 Blumke, Jim 171  
 Board of Control 63  
 Boda, Bill 120  
 Boehm, Edgar 213  
 Bohn, Barb 213  
 Boice, Barry 133  
 Bones, John 122  
 Bortak, Jeffrey 124  
 Boston, Nancy 104, 115, 167, 174, 213  
 Bouck, Chris 186  
 Bowers, Brad 149

Bracey, Don 123  
 Bradshaw, Dave 186  
 Brady, Jayne 110  
 Brady, Wayne 227  
 Brannon, Beth 110  
 Bramlet, Charles 146  
 Bray, Ray 171  
 Brazil, Ozel 202  
 Brebner, Bob 143  
 Breclaw, Peggy 178  
 Brehm, Norm 128  
 Brennan, Bruce 171  
 Briggeman, Mary 213  
 Brin, Cliff 153  
 Brissette, Mary 164  
 Broderson, James 142, 143  
 Brooks, Jan 184  
 Brooks, Les 153  
 Brooks, T. R. 117, 146  
 Brown, Glenn 195, 196  
 Brown, Glenn 119, 167, 202  
 Brown, Jim 151  
 Brown, Larry 128  
 Brown, Rich 196  
 Brown, Rob 114, 122  
 Browne, Mike 142  
 Brownell, Bill 139, 141  
 Bruce, Bob 124  
 Bruch, Elise 34, 192  
 Buchkoski, Tom 171  
 Buckmaster, Marla 73  
 Budd, Marsha 145, 184  
 Buggs, Karen 106  
 Bumpus, Nancy 150  
 Buncan, Fred 178  
 Burgess, Stephanie 135, 146  
 Burling, Terry 225  
 Burton, Ted 171  
 Busch, Wes 122  
 Bussone, Judy 143  
 Butler, Craig 127  
 Butler, Mark 119  
 Butler, Virginia 105, 161  
 Butsic, Andrea 158, 227  
 Butten, Keith 142  
 Byczek, Patricia 202  
 Bye, Randy 171  
 Byrski, Rosanna 213

C

Calhoun, Marty 107  
 Call, Kathleen 213  
 Callow, Michael 153  
 Callovi, Geri 185, 192  
 Callovi, Paula 184  
 Calven, Donna 135  
 Campana, Jane 118  
 Canale, Katrina 160, 161, 214  
 Canright, Terry 190  
 Cappaert, Fred 127  
 Cappoferri, Paul 171  
 Carey, Larry 124  
 Carlson, Candy 125  
 Carlson, Diane 150  
 Carlson, Larry 209  
 Carlson, Nancy 143  
 Carlson, Sandy 214  
 Carlyon, Larry 202  
 Carman, Ray 144  
 Carnahan, Dr. George 153  
 Carne, Rose 214  
 Carolin, Ray 171  
 Caron, Audine 142

Carroll, Margaret 125  
 Carter, Walter 202  
 Cascadden, Dale 153, 156  
 Castle, Mary 106  
 Cauley, Dr. Mike 159  
 Cebalo, John 119  
 Celello, Mark 127  
 Ceno, Sherrie 214  
 Centala, Marcella 150  
 Chambers, Mike 190  
 Chappel, Larry 151  
 Charles, James 171  
 Chateau, Joann 193  
 Chestnut, Olivia 102  
 Chevalier, Gary 127  
 Chlipala, Mary 214  
 Choly, Pam 150  
 Chopp, Linda 178  
 Christenson, Robert 152, 209  
 Clark, Bob 122  
 Clark, Dan 171  
 Clawson, Ken 150  
 Clawson, Mike 150, 196  
 Clayson, Timm 124, 186  
 Cleary, Constance 214  
 Cleary, John 129  
 Clement, Alice 143  
 Clements, Barbara 214  
 Clifford, Steve 150, 171  
 Clime, Dede 143  
 Clinton, Mark 151  
 Cnudde, Mark 114, 129  
 Colenso, Kim 210  
 Colgin, Carol 105, 111  
 Collins, Gail 174, 214  
 Collins, Mic 134  
 Collins, Paul 215  
 Colombo, Mary 227  
 Colvin, Rick 119  
 Colwell, Kimberly 103  
 Comensoli, Peter 153, 210  
 Conlan, Steve 171  
 Conover, Nancy 107  
 Constance, Bev 156  
 Conquest, Susan 143  
 Cook, Penny 141  
 Coons, Kevin 153  
 Corrigan, Jean 198  
 Cottrell, Renee 210  
 Corcoran, Irene 110, 215  
 Coron, Lynn 215  
 Corozolla, Joan 215  
 Cossentino, Ken 122  
 Cotter, Leo 152  
 Coughlin, Meg 145  
 Council, Willie 202  
 Couper, Jeff 134  
 Courtney, Doug 124  
 Cowan, Dennis 143  
 Cox, John 215  
 Cozzi, Greg 171  
 Crane, Bill 202  
 Crane, Donna 110, 215  
 Crawford, Bob 171  
 Crawford, Linda 103  
 Cravens, Doug 119  
 Critchett, Robert 132  
 Crowgey, Bill 156  
 Cuccinotto, Paul 171  
 Cumberworth, Bonnie 151  
 Cummings, Dave 186  
 Cutting, Charlie 128  
 Cwik, Dan 149  
 Cyrus, Dennis 141, 190  
 Czap, Larry 34

Czap, Lynn 192

## D

Dahlquist, Betty 158  
Dalbec, Dean 136  
Damiani, Gil 171, 190, 199  
Dalpra, Camille 215  
Darby, Lou 121  
Darga, Tom 120  
Darling, John 143, 202  
Darst, Patricia 109  
Dault, Roger 159, 215  
Davis, Tim 198  
Dawson, Bob 151  
Debelak, Mary 215  
DeGroot, Linda 143  
DeJong, Cornell 164  
DeLand, Terry 114, 119  
Dellich, Peter 202  
DeLoof, Mark 135  
Deloria, Mark 130  
DeMars, Gary 141, 144  
DeRoche, Dick 147  
Derocher, Mary 215  
DeSautel, Julie 140  
DeSautel, Merry 140, 141, 167  
Deschamps, Jon 127  
Desjardins, Debbie 104  
Dessecker, Bob 134  
Detteiman, William 128  
Dettman, Darrell 127  
DeVenuta, Martin 210  
Devich, Sharon 227  
DeWolfe, Cliff 120  
Dickenson, Dan 136  
Diekman, Debbie 107  
Dimond, Dr. C. A. 143  
Dingess, Debbie 143  
Dishnow, Marlene 160  
Dixon, Don 124, 190  
Dobel, John 158  
Dolata, Carol 192  
Dodson, Carolyn 110  
Dombrowski, Daryl 171  
Donnelly, Barb 148  
Donoghue, Cindy 109  
Dorland, Cheryl 160  
Dorpat, Doug 210  
Dow, Eugene 153  
Drake, Phyllis 148, 235  
Drake, Rae 171  
Draves, Dan 127  
Dube, Allick 203  
Duguid, Bill 119  
Dulaney, Jeff 152

Dunn, Janet 125, 158  
Duvall, Jeffrey 153  
Dyer, Dennis 145

## E

Eberts, Lynn 135  
Eddie, William 196  
Edmonds, Tom 143  
Edmonds, Jim 196  
Edwards, Diana 185  
Edwards, Mike 139, 141  
Egan, Dennis 158  
Ehamn, Steve 134  
Ekdaht, Harvey 143, 228  
Eklund, Paula 118, 203  
Elliott, Pandora 103, 115, 133  
Ellis, Jim 122  
Elson, Becky 150, 154  
Emmons, Gary 130  
Engel, John 171  
Erard, Noreen 125  
Erb, Scot 190  
Erickson, Debbie 150  
Erickson, Ann 178  
Etter, Marc 137  
Evans, Jeff 114, 124  
Even, Dave 127, 145  
Evert, Shari 215

## F

Facchinello, Dale 147  
Faccio, Ronald 215  
Falkenhagen, Guy 167, 171, 199  
Fancher, Howard 203  
Farley, Joseph 210  
Farrell, Joe 153  
Fedrizzi, Mariann 125  
Felder, Janice 116  
Fergus, Deborah 198  
Ferguson, Janice 215  
Ferguson, JoAnne 198  
Fernstrum, Craig 144  
Fetterman, Rita 106  
Fielder, Harold 137, 203  
Figuli, Paul 180  
Filarski, Rosemary 115, 216  
Finch, Rick 148  
Fink, Brian 114, 128  
Fink, Ray 122  
Finnerty, Patrick 126  
Fish, Mike 134  
Fisher, Dick 134

Fitzpatrick, Greg 117, 146  
Fitzsimmons, James 210  
Fleury, Bev 161  
Ford, Randall 134, 186  
Ford, Roger 150  
Formaro, Joe 114  
Formolo, Don 186  
Forrester, Becky 184, 192  
Fortune, Jim 129  
Foster, Aurelia 146  
Foster, Douglas 203  
Foster, Ellen 142  
Fox, John 127  
Foy, Debbie 108  
Franczek, Joan 115  
Frantom, Carolyn 216  
Frederick, Lee 196  
Freeman, Ann 103  
Freeman, Janet 141  
Freeman, Peggy 104, 193  
Fugere, Jean 203  
Fuller, Fred 180  
Fuson, Gwen 150  
Fuson, Ron 143  
Fuson, Ray 150

## G

Gabriel, Duane 151  
Gallino, Joanne 216  
Gardiner, Elizabeth 116  
Gardiner, Mike 160  
Garling, Richard 123  
Garrett, Dave 129  
Garrett, Gwen 146  
Gathman, Mark 119  
Gati, Jack 171  
Gauer, Charles 128  
Gauthier, Lynn 34  
Gendron, Susan 216  
Gerard, Kristine 151  
Ghidorzi, Joyce 107  
Gibbs, Lynn 216  
Gimse, Cathy 154  
Gimse, Steve 154  
Gibson, Marvin 216  
Glantz, Sudsy 158  
Glatus, Mary 104  
Gleason, Jim 178  
Gleason, Mary 216  
Glenn, R. B. 66  
Glime, Hugh 128  
Gilbert, Tom 171  
Gilboe, Mike 152  
Gillie, Eileen 135  
Goeth, Gary 154

Goll, Ted 124  
Gollakner, Gary 147  
Goodrich, Bobbie 125  
Gorang, Michael 127, 210  
Gorman, Tom 152  
Gorozyk, Fred 148  
Gorzinski, Jack 147  
Gose, Rick 145  
Goulette, Gail 203  
Graci, Sam 181  
Graham, James 204  
Graham, Mary Jo 108  
Graham, Mike 124  
Graves, Dr. Douglas 79  
Green, Jori 235  
Green, Linda 109  
Greene, Dr. James 73  
Greenleaf, Gorda 150  
Greenman, Fred 122  
Geenshields, Carol 150  
Greenway, Mary 145, 216  
Greggs, Janet 153  
Gregory, P. J. 134  
Greis, Kathie 142  
Griffin, Marty 196  
Grimm, Marilyn 148  
Gronseth, Mike 147  
Gruening, Scott 171  
Grundstrom, Ann 108, 167  
Grundstrom, James 228  
Gulis, Pat 192  
Gullett, Greg 145  
Gunderson, Steve 180  
Gunn, Winnie 143  
Gustafson, Ralph 120  
Gutierrez, Steve 114

## H

Haapala, Marilyn 217  
Haar, Jack 128  
Hagar, Bill 147  
Hainult, Beverly 143  
Haines, Robert 126  
Hall, Joel 150  
Halvorsen, Paul 122, 204  
Ham, Bob 143  
Hamel, Wally 124  
Hamilton, Larry 154  
Hamm, Dr. H. D. 77  
Hammerle, Carol 145, 184, 185, 192  
Hammond, Bill 120  
Hamood, Rick 129  
Hampton, Heather 139, 141  
Hangen, D. H. 66



PHYLLIS D. FREPPON  
Plymouth, Spec. Ed.

JORI M. GREEN  
Orland, Calif.  
Speech

JAMES K. MAKI  
Negaunee, Ind. Art

L. K. WIRTANEN  
Stambaugh, English

Graduate photos received too late for inclusion in the Achievement Section.

Hanner, Joe 171  
 Hannula, Margo 125  
 Hanson, Greg 128  
 Hanson, John 171  
 Harcus, Dave 127  
 Harju, Anita 150  
 Harju, Darlene 217  
 Harkonen, Gale 150  
 Harms, Hardy 119  
 Harms, Mary 118  
 Harper, Don 171  
 Harper, Norman 204  
 Harris, Deborah 116  
 Harris, Stanley 217  
 Harvey, Joe 171  
 Harvish, Donita 217  
 Hautala, Susan 217  
 Hautamaki, Pat 140, 141  
 Hautamaki, Verna 192, 204  
 Hawke, Sue 104, 217  
 Haynes, Steve 128  
 Hazelton, Tom 178  
 Healy, Doug 152  
 Hebert, Bill 153  
 Hedgcock, Paul 190  
 Hefke, Dr. N. 145  
 Heikkila, Bruce 119, 153  
 Heikkila, Mark 171  
 Heliste, Cliff 190  
 Henderson, Cathy 102  
 Henitze, Gary 149  
 Henning, Pat 118  
 Henry, Larry 139  
 Herbert, William 228  
 Hernandez, Don 130  
 Henry, Larry 141  
 Herring, Gary 171  
 Herron, Gary 154  
 Herron, Jim 154  
 Hester, Debra 110  
 Hetherington, Mark 151  
 Hewitt, Tim 181  
 Hietbrink, Tom 129  
 Hill, Martha 143  
 Hill, Ray 164  
 Hittler, John 124  
 Hodges, Carolyn 110  
 Hoffsten, Dave 148  
 Hoholik, Richard 132  
 Holland, Lou 174  
 Hollingsworth, Greg 152  
 Holmstrom, Thomas 74  
 Hon, Don 190  
 Hood, Don 190  
 Hooks, Bob 171  
 Hooper, Linda 107, 110  
 Hoff, Chuck 122  
 Hogan, Everett 164  
 Hoppe, Kathryn 204  
 Horton, John 127  
 Horton, Robert 156, 204  
 Hoskings, Cheryl 174  
 Howard, Barbara 118  
 Howe, Sharon 225  
 Hranach, Pat 115  
 Hrapsky, Mike 171  
 Hubler, Roy 120  
 Huddleston, Deborah 204  
 Hudson, John 128  
 Huhtala, Ralph 236  
 Hulette, Marty 152  
 Humes, Don 156  
 Hurley, Pat 110  
 Hyde, Gregory 136  
 Hyrkas, Marjorie 217



President Jamrich, ABOVE, discusses affairs at Northern with new Board of Control Members. Mrs. Kathryn Wright and Mr. Ralph Huhtala were appointed in February to replace retiring members Glenn Moreau and Thelma Flodin.

I

Imislund, JoAnn 104  
 Ingram, Jacquelyn 116  
 Irvine, Jeanne 104  
 Ivey, Betty 143

J

Jackson, Joe 147  
 Jacques, Jim 130  
 Jamrich, J. X. 62, 236  
 James, Roger 204  
 Jankowski, Bill 181  
 Janofski, James 139, 141  
 Jarvi, Mike 143  
 Jasper, Cindy 110  
 Jayroe, Tom 128  
 Jennings, Dan 127  
 Jenson, Chris 126  
 Jenson, Fred 164  
 Jerdin, Bill 124  
 Jerome, Mary 103  
 Jobe, Bonnie 104, 145, 217  
 Johnson, Barry 204  
 Johnson, Bruce 152  
 Johnson, Cheryl 228  
 Johnson, Chuck 128, 156  
 Johnson, Debra 228  
 Johnson, Henry 137  
 Johnson, Ken 128  
 Johnson, Lige 198  
 Johnson, Lynette 228  
 Johnson, Marsha 143  
 Johnson, Matthew 128  
 Johnson, Rick 132  
 Johnson, Rodney 139, 141  
 Johnson, Susan 204  
 Joiner, Kathy 180  
 Jonas, Doras 103  
 Jones, Jackie 108  
 Jordan, Michael 136, 154

Joseph, Violet 204  
 Juengel, Coleen 137  
 June, Michele 105  
 Juneac, Jeff 171  
 Juntilla, Karen 217  
 Jussila, Sue 104, 115  
 Justin, Dyke 126, 186

K

Kaczmarek, Dave 147  
 Kafer, Lowell 65  
 Kahler, Jim 127  
 Kalinowski, Dan 148  
 Kalivoda, Dave 143  
 Kallio, Sue 158  
 Kang, George 126  
 Kangas, Deborah 217  
 Kangas, Susan 225  
 Karas, Bill 142  
 Karas, Dawn 135, 193  
 Karling, Emilie 143  
 Kataja, Donald 217  
 Kaukola, Gretchen 115  
 Kearney, Dr. P. 80  
 Kell, Sue 104  
 Keller, Bill 145  
 Kelly, Bruce 122, 136  
 Kelsey, Donna 192  
 Kempa, Mary 149  
 Kempainen, Carol 217  
 Keranen, David 143  
 Kerbleski, Joe 198  
 Keske, Dick 145  
 Kesteloot, Tom 171  
 Ketvirtis, Joe 128  
 Kiddle, Althea 103, 186  
 Kilburn, Bonnie 115, 167  
 Kind, Jeff 171  
 King, Cher 162  
 King, Jerry 152  
 Kioski, Mary Jo 107, 210  
 Kiple, Dan 178  
 Kitter, Terry 218

L

Laasko, Kelly 198  
 LaBelle, William 205  
 LaBlaine, Keith 171  
 LaBlue, Sandy 118  
 LaBocki, Nancy 205  
 LaBonte, Bernie 118  
 LaCombe, Susan 228  
 LaFontsee, Annette 167  
 LaLonde, Kathleen 225  
 Lamb, Liz 185, 199  
 Lampi, Harold 210



Lamyotte, Diane 205  
Landis, Laurie 143  
Lane, Bernie 198  
Lange, Bruce 114, 122  
Langill, David 218  
Lankinen, Jorma 159  
Lantz, Patricia 218  
Lappi, David 205  
Lardner, Bruce 120, 114  
Larkin, Debbie 104, 115  
Larsen, Sandy 103  
Larson, Susan 164  
Laughing, Dickie 137, 162  
Laur, Jim 151  
Laurin, Charles 164  
Laurin, Sue 115  
Lautzenheiser, Tim 140  
Lautzenheiser, Mrs. T. 108  
LaVeck, Paul 139, 141, 144  
Lea, David 141, 144  
Leadley, Joe 126  
Leaf, Kristine 218  
Leanes, Bob 196  
LeBoeuf, Beverly 218  
LeClair, Kathryn 110  
LeClair, Lynn 161  
Leclerc, Dennis 109  
Lee, Judy 142  
Lee, Robert 153  
Leeson, Debbie 174  
Leitch, Shelly 151  
Leonard, Peggie 103  
Levine, Robert 141  
Lewis, David 225  
Lilleena, Mike 186  
Lindholm, Rosey 151  
Lindstrom, Celeste 225  
Ling, Robert 132  
Lis, Lori 192, 218  
Livingston, Barbara 152, 228  
Livingston, P. J. 127, 133  
Loderhose, Pete 171  
Long, Tracy 142  
Longhini, Dominic 178  
Longmire, Michael 180  
Longmire, Rose 102, 131  
Lothrop, Lilaine 143  
Lowrey, Shirlee 158  
Lubin, Diane 145  
Luff, Lee 190  
Lukkari, Carol 225  
Lukkari, Gary 147  
Lunden, Richard 153  
Lunetta, Ross 128  
Lutz, Connie 135  
Lynch, Cynthia 218  
Lyons, Steve 143  
Lyons, Suzanne 218

## M

MacDonald, Dave 127  
Machowski, Dave 114, 134  
MacLennan, Terry 205  
Madden, Mike 152  
Maddox, Kim 148  
Maiden, Sue 135  
Maier, Steve 34  
Major, Chris 160  
Maki, James 235  
Malaney, Dennis 114, 128, 145  
Malcolm, Sue 107, 143, 219  
Malek, Michael 219  
Malette, Michael 152, 153

Maloney, Mark 127  
Malmberg, Mary Kay 193  
Mandersheid, Bill 180  
Mandresh, Stan 114, 126  
Maradik, Bob 134  
Marley, Denise 193  
Marrier, Diane 142  
Martin, Nancy 152  
Martin, Steve 129  
Martini, Shelley 206  
Maseles, Debra 142, 143  
Maskill, Bill 171  
Mason, Cindy 143  
Mason, Deborah 219  
Mason, Jerry 129  
Masse, Don 181  
Massot, Ondina 206  
Mastricola, Steve 171  
Maszlewski, Barbara 184, 192  
Mather, Richard 124, 210  
Matthews, Joan 109  
Mattson, Ilene 185  
Mattis, Dale 142, 144  
Mazneck, Dennis 147  
McCann, Maureen 111  
McCauley, Jim 171  
McCluskey, Mike 164  
McConnell, Marilyn 143  
McConnell, Patrick 128  
McCord, Tom 148  
McCormick, Tom 154  
McDaniel, Vaughn 153, 211  
McDonald, Nancy 192, 219  
McDougall, Denny 164  
McFall, Dale 141, 144  
McGee, Kathy 198  
McGuire, Paul 153, 211  
McLaughlin, Dick 120  
McLennan, Don 137  
McMahan, Robert 141  
McMahon, Rick 198  
McNabb, Laura 105, 115  
McNally, Pat 139  
McPike, Joanne 104  
Meadows, Nancy 228  
Medick, Bill 134  
Mehki, John 186  
Meier, Lowell 181  
Meininger, Ray 124  
Meisner, Dave 121  
Mellen, Peggy 150  
Menghini, Charles 139, 140, 141  
Meravi, Tom 159  
Mercure, Bob 119, 219  
Mers, Karen 104  
Micensky, Susan 220  
Michelin, Bill 119  
Middleton, Jack 178  
Middlin, Randy 114, 127  
Mielke, Helga 115, 145  
Miller, Bob 148  
Miller, Diane 164  
Miller, Mary 228  
Miller, Tim 148  
Minder, Chip 150  
Mitchell, Becky 34  
Mitchell, John 154, 206  
Mitoray, Kay 106  
Montney, Christine 220  
Moody, Kathy 106  
Moore, Allen 220  
Moore, Anthony 143, 206  
Moorman, Tom 128  
Moors, Michael 141

Moran, Tim 161  
Mroz, Don 159, 181  
Mullins, Michael 132, 211  
Mumma, Paul 148  
Murphy, Thomas 152, 156  
Mushen, Maryann 106  
Myers, Debbie 102  
Myers, Dr. R. 154  
Mytych, Gerald 128  
Myzchinski, James 153

## N

Nadon, Mary Pat 193  
Nage, Sheryl 110  
Nancarrow, Jim 119, 190  
Nardi, James 228  
Nardizzi, Mario 142  
Narotsky, Harold 129  
Nash, Lin 128  
Neiger, Mike 180  
Nelson, Anna 225  
Nelson, Patrick 206  
Nemetz, Judy 160  
Nemetz, Mary 142  
Nero, Cindy 193  
Nicholls, Patricia 220  
Nicholas, Jim 149  
Nicolai, Linda 104, 115  
Niemesto, Debbie 178  
Niemi, A. L. 65  
Nigg, Peggy 133  
Noble, Craig 130  
Norbury, Deborah 141  
Noskey, Joanne 115  
Nova, Phyllis 106  
Novak, Frank 171  
Nunnley, Terry 128

## O

Obee, John 128  
O'Brien, Pat 142  
O'Connor, Jerry 186  
O'Donnell, Bruce 137  
Ochs, Tom 137  
O'Hara, Brian 129  
Oien, Alan 141  
Ojs, Dennis 211  
Ojala, Leah 154  
Okinczyc, Mary 154  
Olejniczak, Gloria 220  
Oles, Robert 128  
Olsen, Dale 152, 211  
Olson, Arden 171  
Olson, Gregory 167  
Olson, Ollie 134  
Opitz, Jack 186  
Opolka, Patricia 220  
Orlich, Debra 220  
Orlich, Kathy 143  
Orttenburger, Bruce 124  
Orzel, Joan 228  
Osborne, Steve 124  
Ostrander, Sherman 220

## P

Pack, Sandra 221  
Pagel, Pat 137, 221  
Palazzola, Terri 143  
Palmer, James 114, 126

Palmer, Sue 106  
Pangborn, Susan 198  
Pantii, Bruce 196  
Parise, Joel 122  
Parisi, Renee 108  
Parker, Lynn 105  
Parks, Elaine 225  
Parr, Linda 110, 221  
Parshall, Delphine 192  
Patrick, Barbara 145, 184, 185  
Patrick, Hannelore 167, 206  
Patrick, Mark 130  
Patrick, Mike 114, 126  
Paul, James 206  
Paul, John 206  
Paulson, Randy 144  
Paupore, Jeffrey 228  
Pavloski, Donald 135  
Peammon, Janice 102, 116  
Pearson, Debbie 192  
Pearson, Glenn 206  
Peck, Lynn 141  
Pecke, Cliff 129  
Peek, Bruce 148, 145  
Pelkola, Wayne 147  
Pell, Bill 147  
Pellow, Elizabeth 221  
Pellow, Jane 115, 140, 167  
Pellow, Martha 206  
Pelto, Chuck 119  
Pendl, Gary 171  
Pendl, Randy 151  
Penrod, Sheila 151  
Peters, R. T. 64  
Peterson, Chuck 127  
Peterson, Karen 150, 226  
Peterson, Lee 180  
Peterson, Pat 104  
Pevarnic, Mark 143  
Pfaffenbach, Judy 141, 221  
Phelps, Dr. D. 145  
Phelps, Dolores 160, 221  
Phelps, Jeff 164  
Phillips, Randall 206  
Phillips, Hallie 104, 193  
Phillips, Rob 133  
Phillips, Scot 145  
Pickles, Cheryl 118  
Piechocinski, Ted 139, 140, 141, 144  
Pietsch, Mary 160  
Pifer, Ann 221  
Pikow, Barbara 110, 221  
Pletzke, Cathy 150  
Plourde, Pete 144  
Plummer, Glenn 117  
Plummer, Rodney 146  
Poggi, Carol 109  
Poisson, Leslie 156  
Polacek, Patricia 206  
Polacek, Larry 126, 221  
Polkinghorne, Keith 140, 143  
Pollard, Judy 139, 141  
Polzin, Robert 128  
Poquette, Thomas 153, 164, 228  
Porker, Jim 129  
Porman, Tom 126  
Porter, Craig 134  
Powell, Janis 102  
Powers, Dr. E. 156  
Powers, Jim 128  
Pranke, Clifford 198  
Prescott, Marcia 151  
Presley, Vicki 185, 192

Priante, Joe 178  
Price, Artis 117  
Price, Karen 146  
Priest, John 148  
Primm, Loren 171  
Prince, Terrence 124  
Priniski, Katie 142  
Priniski, Mark 142  
Prisk, Carole 207  
Prosen, Cindy 139  
Prunty, Gerald 139, 141

## Q

Quarless, Jan 171  
Quinney, Susan 228

## R

Raakinen, Michael 198  
Raatz, Susie 110  
Rajala, Paul 141  
Ramstrum, June 228  
Randall, Pamela 221  
Randolph, Patricia 227  
Ranville, Frank 124  
Rathje, Jim 171  
Ray, Larry 151  
Records, Mary 141  
Reichow, Nancy 118  
Reese, Karen 115  
Reid, Dave 119  
Reid, Natalie 221  
Reid, Nora 149  
Reijula, Pertii 178  
Reitmeyer, Jon 171  
Remington, Bruce 180  
Resgle, Bonnie 228  
Rettig, M. A. 66  
Retzler, Mike 114, 121  
Reynolds, William 228  
Ribbentrop, Diane 133, 193  
Rice, Doyle 171  
Richards, Doug 135  
Richards, Maureen 221  
Richtmeyer, Karen 141  
Richtmeyer, Dr. Lorin 141  
Richtmeyer, Sue 143  
Riddle, Bob 134  
Ridley, Mike 196  
Risdon, Ron 143  
Ritchie, Judy 150  
Ritzert, Kathy 222  
Rivard, Ken 171  
Rivers, Jim 124, 133  
Roberge, Bob 164  
Robertson, Leroy 196  
Robinson, John 198  
Roddy, Mary 135, 154, 156  
Roehrig, Greg 171  
Rogers, Barbara 222  
Rognstad, Berndt 178  
Rohde, Glenn 207  
Rombouts, J. R. 64  
Rose, Kim 143  
Rose, Patricia 207  
Rose, Wendy 142  
Ross, Mike 144  
Ross, Jane 110  
Ross, Margaret 137  
Rossow, Don 147  
Rosten, Jerry 126  
Rought, Carol 151

Roulo, Rosemary 174, 207  
Roy, Tom 147  
Royal, Donovan 114, 137  
Rudick, Barbara 118  
Ruehle, Lee 124  
Rufli, Elaine 174  
Ruhlandt, Lilaine 143  
Ruitta, Roger 121  
Ruitta, Roy 121  
Ruohomaki, Dr. L. 121  
Rumball, Larry 124  
Rundborg, Terry 144  
Ruppe, Rep. P. 83  
Ryker, Marsha 108

## S

Saari, Dr. Jon 72  
Sabalausky, Susan 184, 185  
Sachek, Gary 196, 229  
Sager, Sally 141, 150  
Saino, Jeff 148  
Salo, Ruth 222  
Salscheider, Karl 196  
Salusky, Sue 150  
Sandborn, Jim 171  
Sanders, Janet 229  
Sandonna, Al 171  
Santilli, Christine 207  
Sass, Danielle 135  
Sattler, Sheila 104, 115  
Sauve, Marge 185, 222  
Savala, Nancy 160  
Sayers, Steve 153  
Scannell, Marcy 115  
Scavarda, Rick 124  
Schaap, Susan 222  
Schiller, Therese 153  
Schaut, Sally 107  
Schlais, Penny 103  
Schmidt, Evelyn 143  
Schmidt, Joe 128, 222  
Schmidt, Ken 127  
Schnitzler, Dr. D. 154  
Schoeneman, John 190  
Schrage, Betsy 192  
Schrock, Pete 142  
Schroeder, Janet 135  
Schuler, Nobel 229  
Schulte, Jan 143  
Schultz, Howard 128  
Schumacher, June 125  
Schwalm, Devon 186  
Schwartz, Dick 147  
Schweigert, T. F. 83  
Schymanski, Bill 171  
Scotella, Pat 122  
Sczepanski, Sue 107  
Seals, Sandra 229  
Seamans, Marilyn 198  
Secrist, Delores 229  
Selesky, Stan 171  
Sellers, Harry 190  
Seppanen, Donna 108, 141  
Seymour, Carolyn 103  
Shaffran, Marian 192  
Shakotko, Steve 127  
Shank, Ken 124  
Shapiro, Owen 78  
Sharkey, Ronald 207  
Shaw, Dr. B. 146  
Shaw, Keith 114  
Shesky, William 153  
Shirzer, Mary 198

Shorkey, Kendall 186  
Schubat, Joe  
Sicchio, Dom 171  
Sielaff, Carl 127  
Simons, Gary 122  
Simpson, Bill 181  
Simpson, Wesley 117, 146  
Sinclair, David 142, 143  
Sisson, Rocky 149  
Sjoberg, Ori 171  
Skiles, Grace 143  
Skinner, Kurt 196  
Sleeman, Patricia 222  
Sleeper, Barb 115  
Sloane, Susan 107, 110, 222  
Smeltzer, Douglas 207  
Smith, Dan 130  
Smith, Greg 171  
Smith, Jan 106  
Smith, Sandy 184  
Smith, Sharon 104, 115  
Solin, Don 171  
Somero, Bonnie 185, 192  
Sorenson, Todd 114  
Southward, Pat 171  
Sovia, Pamela 229  
Spafford, Merry 110  
Spagnuolo, Tom 135  
Spear, Mary 222  
Spehar, Karen 185  
Speier, Pete 171  
Speier, Steve 153  
Spencer, Timothy 229  
Spencer, Dale 130  
Sperry, Michelle 104, 222  
Spigarelli, Sherry 103  
Spiker, Barry 158  
Stachel, Tim 128  
Stafford, Dick 139, 144  
Stafford, Ed 147  
Stanley, Donald 128  
Stark, Bill 143  
Stauffer, John 132, 153  
Stebbins, Roger 229  
Steele, Jim 119  
Steingold, Robert 114, 129  
Stephenson, Mrs. R. 108, 144  
Stencil, Dan 171  
Stenfors, Ken 152  
Sternicki, Donna 153  
Stevens, G. R. 65  
Stevens, Rob 134  
Stewart, Cheryl 125  
St. Juliana, Greg 143  
Stobbelaar, David 222  
Stoetzer, Gary 114, 128  
Stone, Antoinette 226  
Stoor, Chris 161  
Storves, Bill 114, 124  
Stowers, Dave 134  
Stowers, Rob 164  
Streck, John 180  
Strolle, R. S. 65  
Stuckman, Chuck 158  
Stump, Ron 114  
Sturgis, Rick 119, 211  
Sudderth, Gregory 156  
Sullivan, Larry 120  
Suomi, P. N. 64  
Sutton, William 154  
Swan, Randy 114  
Swanson, Elizabeth 222  
Swenson, Jill 118  
Swetish, Margaret 226  
Sylvester, Bill 152

Syrjala, Paul 160  
Szabla, Sandy 154  
Szczepanski, Terry 156  
Szymanski, Lisa 150

## T

Tait, Marcia 150  
Talerico, Debbie 104  
Teasley, Valerie 146  
Terho, Kalevi 207  
Ternus, Mike 152  
Teske, Gary 141, 207  
Thibeault, Bob 156  
Thomas, Alden 143  
Thomas, Brian 186  
Thomasini, Mary 223  
Thompson, Duncan 121  
Thomsen, Julie 226  
Thompson, Sharon 184, 185, 192  
Thomson, Ann 207  
Thornberry, Allyn 150  
Thunberg, Sandy 135  
Timoszyk, Barb 110, 223  
Tiseo, Bruce 152  
Tobin, Jim 178  
Toliver, Sue 105  
Torrence, Joe 133, 134  
Torres, Ben 141, 144  
Tounsel, Melvin 148  
Tousignant, Sandra 118  
Townley, Mary 115, 107, 223  
Tracy, Pete 122  
Trask, Steve 150  
Traviss, Terry 186  
Trinrud, Carl 178  
Trost, Don 186, 188  
Truesdell, Cynthia 223  
Tuchowski, Charlene 141  
Tunney, Pat 178, 185  
Turina, Rick 122  
Turino, Mary 207  
Turner, Barbara 208  
Turner, Bob 143  
Turner, Mick 139

## U

Ulbrich, Greg 121  
Unterreiner, Edmund 124  
Uptegraff, Charles 156, 229  
Upton, Kathy 20, 103

## V

Valenti, Francine 226  
Valerio, Bettina 223  
Vallade, Kim 126  
Vallela, Mike 158  
Van Ausdal, Dr. R. 154  
VanEffin, Bill 144, 139  
Van Damme, Donna 226  
Vandenberg, Ken 145, 211  
Vanderberg, Tim 143  
Vandermark, Donna 125, 143  
Van DePutte, Toni 115  
Van Osdol, Kim 114, 128, 133  
Van Roeyen, Yvonne 140, 223  
Van Sickle, Graig 128  
Van Tassel, Leo 64  
Vassallo, Lance 129

Vaughn, James 229  
 Vega, Henry 153  
 Veine, Richard 208  
 Venuto, Frank 128  
 Vervoocke, Steven 131  
 Vinocur, J. 64  
 Vogel, Mike 145  
 Vogl, Thomas 153  
 Vonck, Pamela 223

W

Waggoner, Karen 107  
 Wagner, Dr. R. 134  
 Wainio, Kathy 185  
 Walls, Chuck 130  
 Walls, Joe 130  
 Walters, Gloria 207  
 Walters, Greg 152, 211  
 Waltman, Mike 126  
 Ward, Cheryl 154  
 Ware, Chuck 134  
 Warner, Tom 128  
 Washburn, Carol 180  
 Washington, Dell 131  
 Washington, Larry 117, 146, 167  
 Wasik, Gary 132  
 Watson, Bonnie 223  
 Watson, John 141  
 Watson, Ruth 198  
 Webb, Gordon 124, 151  
 Webb, Rob 127  
 Webber, Gary 162  
 Wedin, Darlene 158  
 Wehling, Rick 186  
 Weisser, John 180  
 Wender, Cheryl 223  
 Wender, Thomas 224  
 Wendt, George 126  
 West, A. 180  
 Wheeler, Doug 129  
 Wheeler, Joyce 137, 145, 167  
 White, Andrew 136  
 White, William 208  
 Whitehead, Linda 178, 184  
 Wibrigh, Larry 208  
 Wief, Naomi 141, 143  
 Wiitanen, Barbara 224  
 Wiktor, Ed 121  
 Wilcox, Louise 226  
 Wilgenbusch, John 224  
 Wilhite, Judy 110, 229  
 Williams, Anna 229  
 Williams, David 114, 133, 154  
 Williams, Michael 154, 129  
 Williams, Morris 131  
 Williams, Wendy 184  
 Williamson, Susan 224  
 Willis, Wendy 178  
 Wilson, Harold 141  
 Wilson, H. James 144  
 Wilson, Lynn 143  
 Wilson, W. C. 82  
 Wirtanen, L. K. 235  
 Wolff, Carol 150  
 Wolfolk, Richard 148  
 Wojtowicz, Lou 129  
 Wojtowicz, Phil 129  
 Worachek, Jan 110, 224  
 Wright, Katherine 236  
 Wright, Michael 162  
 Wright, Velva 224  
 Wykhuis, Laneta 108

Wykhuis, Lonnie 141, 150

Y

Yantoni, Mary 224  
 Young, Buzz 148  
 Young, Curtis 117, 146  
 Young, Dan 171  
 Young, Gay 174  
 Young, Joette 224

Z

Zablocki, Lyle 208  
 Zaborowski, Robert 208  
 Zelinger, Don 129  
 Ziegenmeyer, Mary 109  
 Zimbicki, Charles 208  
 Zehnder, Marvin 78  
 Zinuda, Sue 156  
 Zornow, Bill 181  
 Zybur, Pete 139, 144



THE 1973 PENINSULAN STAFF

Mary Roddy  
 Danielle Sass ..... Associate Editors  
  
 Mr. Donald Pavolski ..... Advisor  
  
 Janet Schroeder ..... Achievement  
  
 Connie Lutz  
 Sandra Thunberg ..... Discovery  
  
 Stephanie Burgess  
 Dawn Karas ..... Diversity  
  
 Donna Calven ..... Competition  
  
 Eileen Gillie  
 Doug Richards ..... Involvement

Photography Credits:

Don Pavloski, Chuck Warner, Mark DeLoof, Lynn Eberts, Sue Maiden, Tom Spagnuolo, Dave Heck, Gary King, Dennis Egan, Steve Maier, Wendy Willis, Andy Barr, Randy Ryoti.

QUOTATIONS

Pages 4-17: From the Book *1000 Quotable Poems*, by Thomas Curtis Clark and Esther A. Gillespie; c. 1937 by Willet, Clark, and Co. Reprinted by permission of Harper and Row.  
 Pages 19,61 From *Life Is*, ed. by Father Gilbert Hayes, published by Simon and Schuster Inc., N. Y.  
 Page 101 From *The International Dictionary of Thoughts*, J. G. Ferguson Publishing Co., Chicago, Ill.  
 Page 201 By permission of The Society of Authors, London, on behalf of the Bernard Shaw Estate.  
 Page 240 Copyright 1962, C. M. Paula, used by permission.

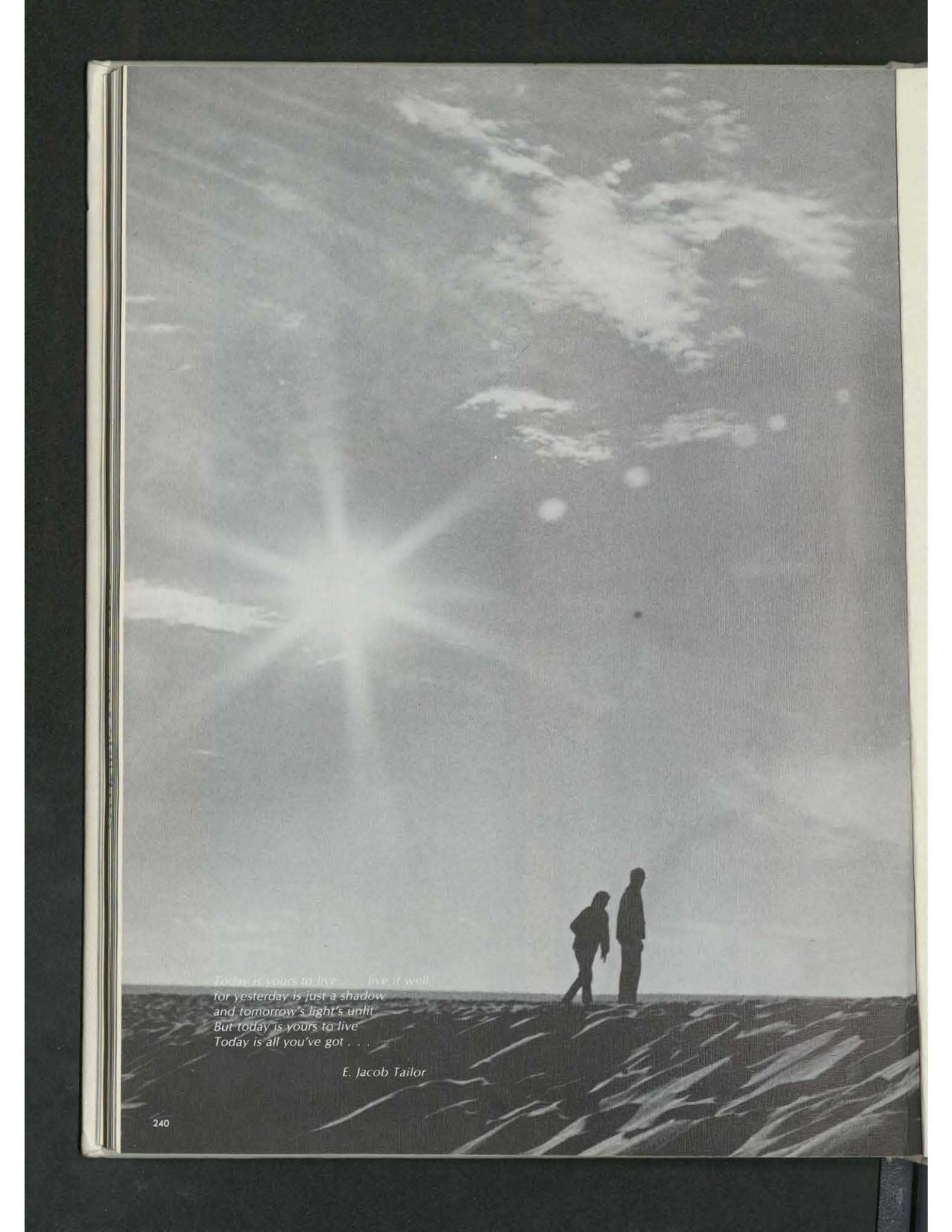

*Today is yours to live . . . live it well,  
for yesterday is just a shadow  
and tomorrow's light's unlit  
But today is yours to live  
Today is all you've got . . .*

*E. Jacob Taylor*

