

N

LIBRARY
NORTHERN STATE TEACHERS COLLEGE
MARQUETTE, MICHIGAN

1940

Olson Library
NORTHERN MICHIGAN UNIVERSITY

1940

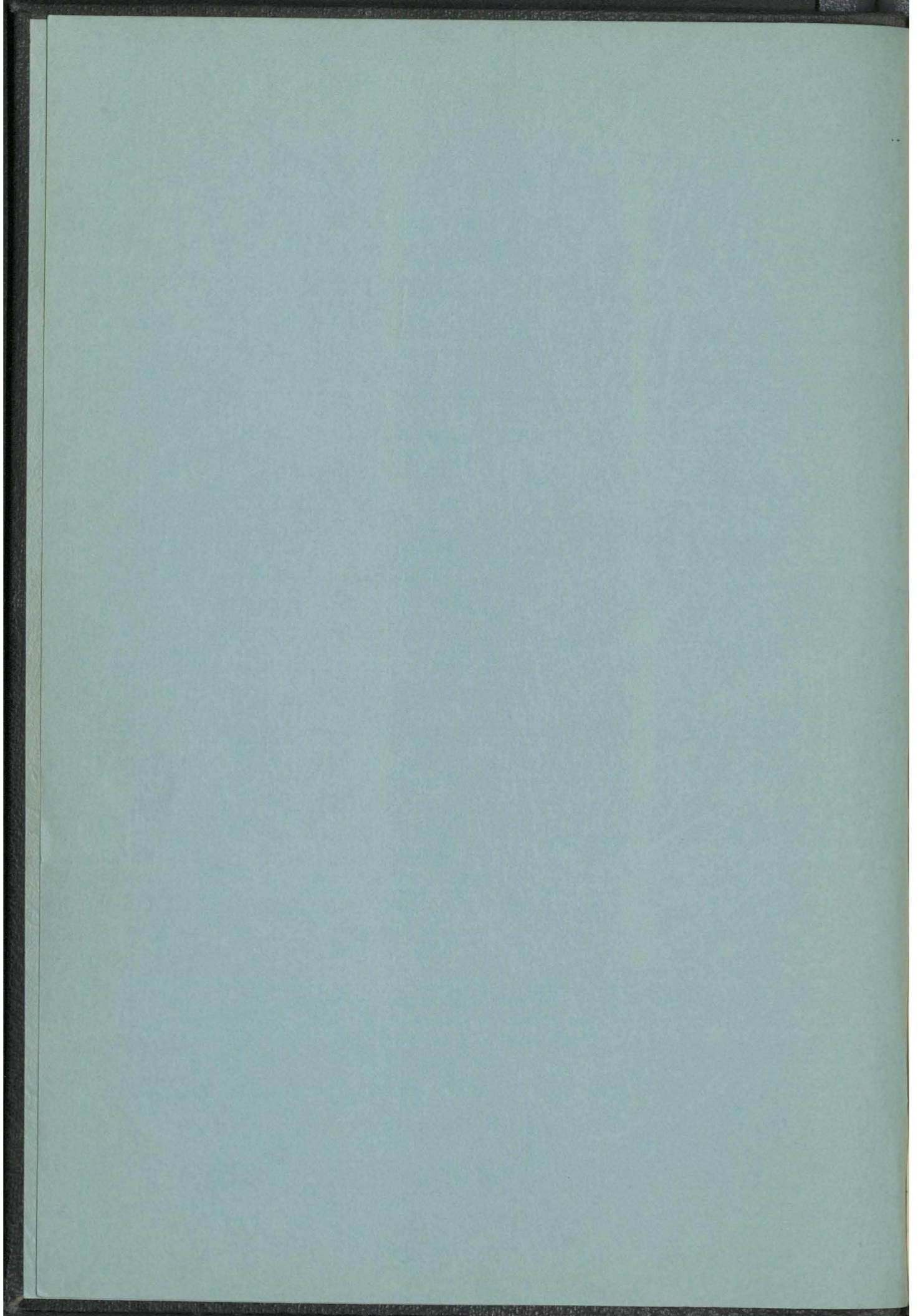

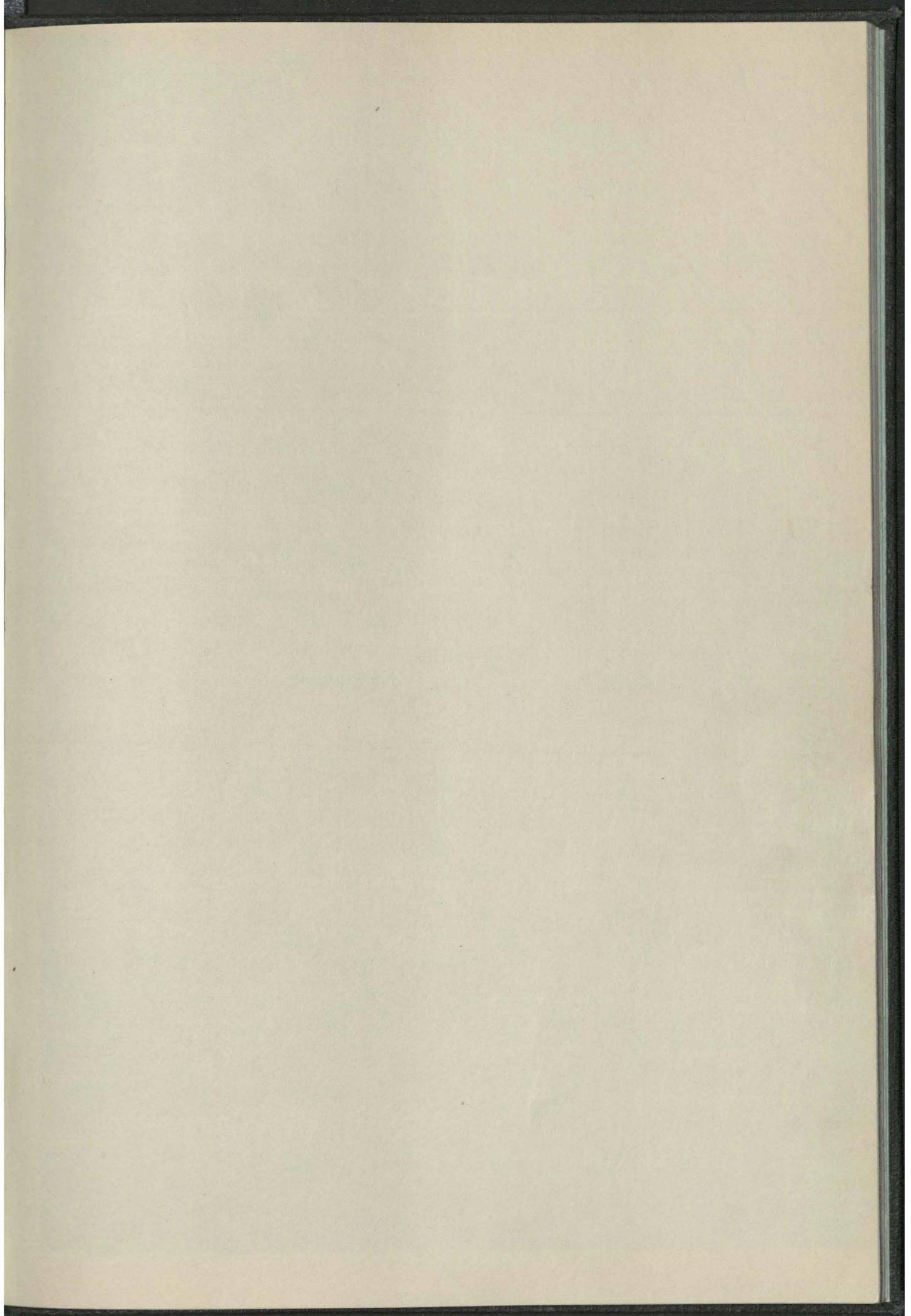

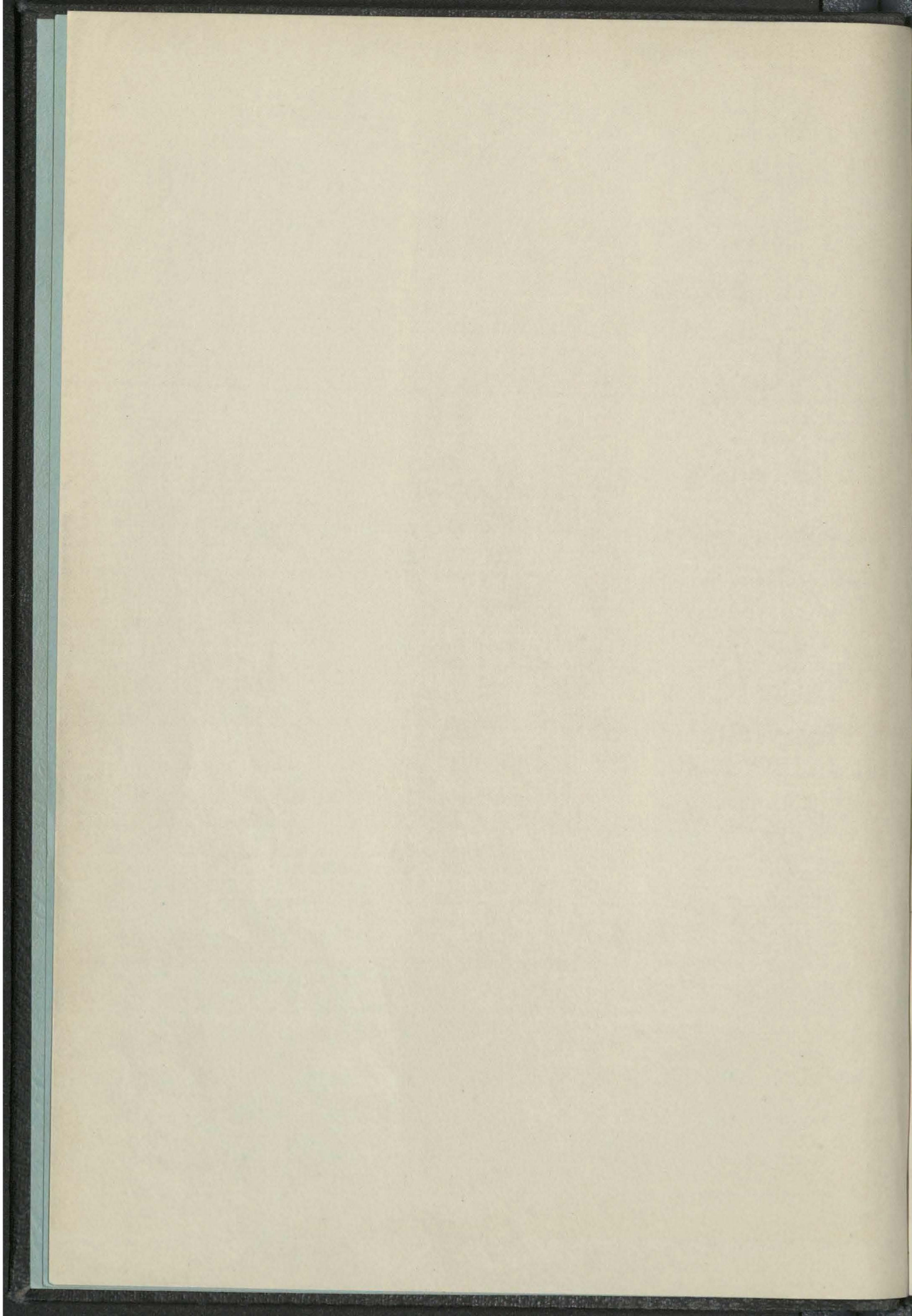

45540

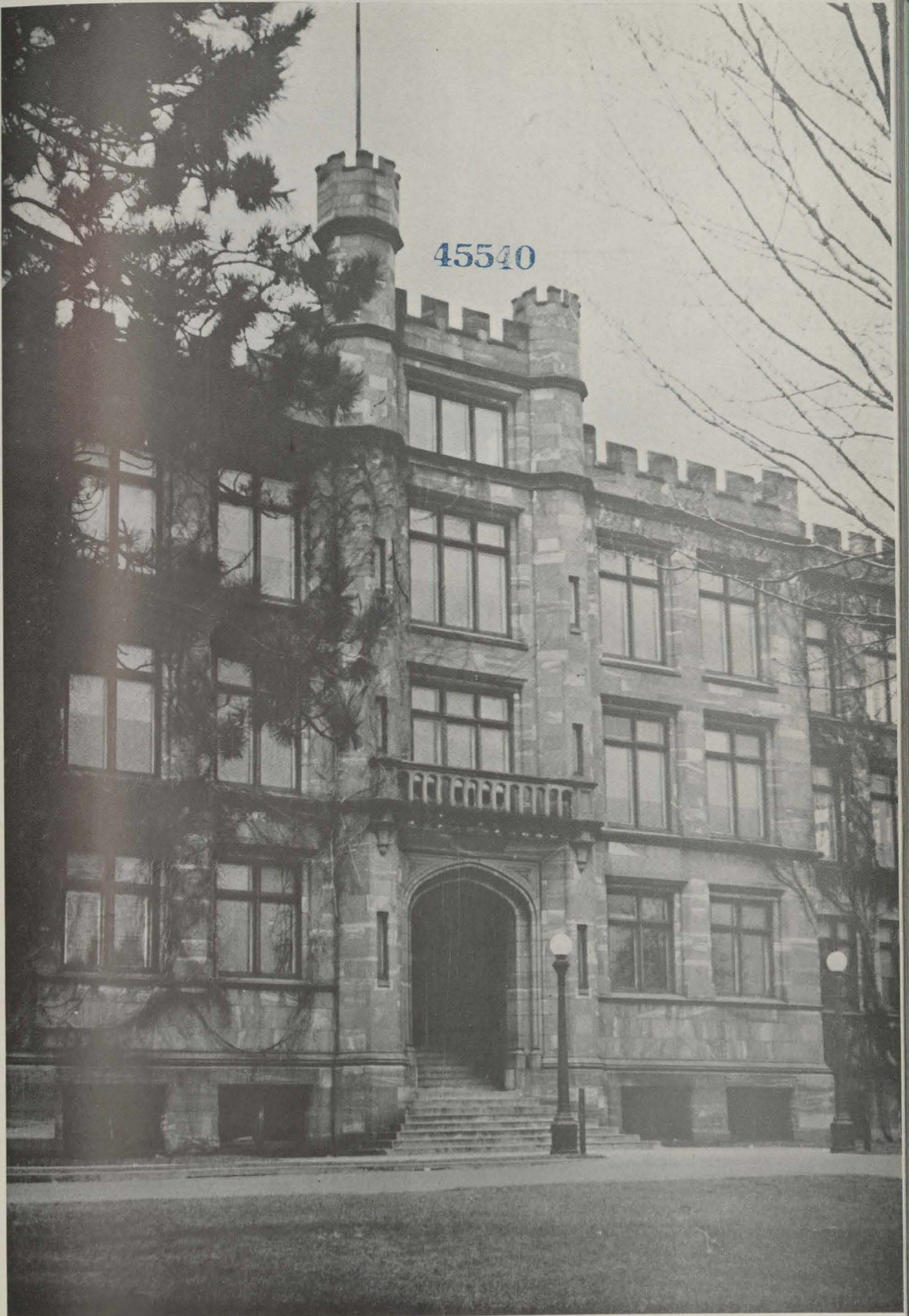

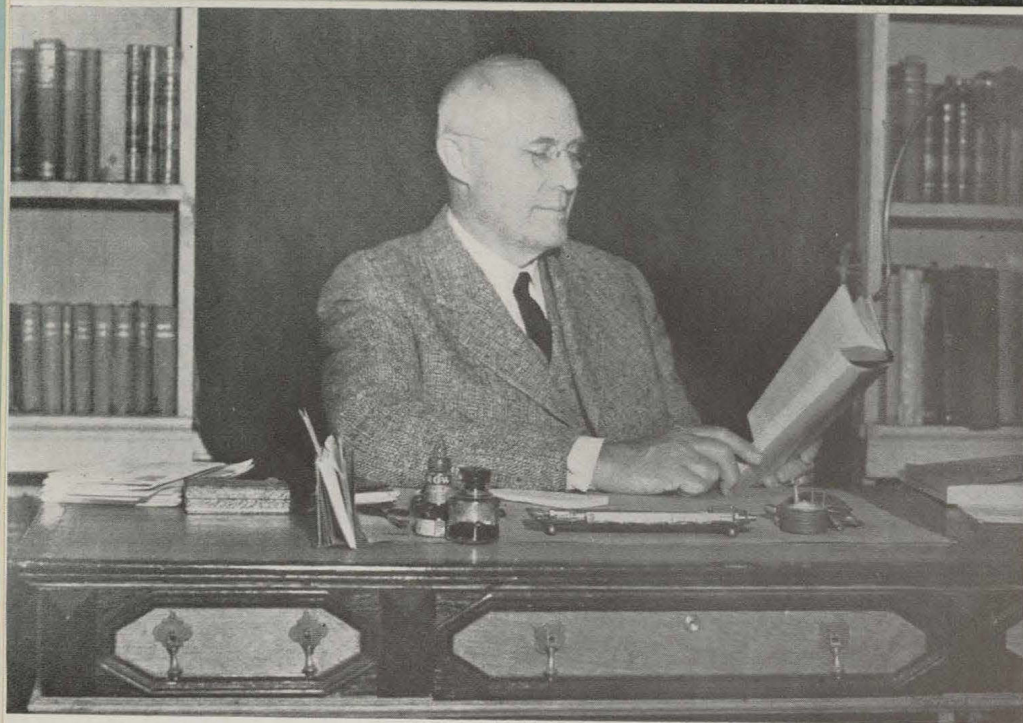

DEDICATION

The Senior Class dedicates this book
to one who has loved and served North-
ern State Teachers College through
many devoted years—

Mr. John Lautner

FOREWORD

This book is a sincere effort to perpetuate a group of memories which we all hold dear.

45540

CONTENTS

FACULTY

SENIORS

CLASSES

ACTIVITIES

FEATURES

LIBRARY
NORTHERN STATE TEACHERS COLLEGE
MARQUETTE, MICHIGAN



FACULTY

Dorothy Agard, A. B., L. S., Library Science
 Evelain Archambault, A. M., French
 Marion Ayres, M. S., Physical Education
 Don Bottum, A. M., Principal Training School
 Gilbert Brown, A. M., Psychology & Education
 George Butler, M. S., Agriculture & Botany
 Ethel Carey, Ph. B., Dean of Women
 Lew Chase, A. M., History
 Carles Clucas, Ph. D., Education
 Martha Cooley, A. M., Critic, First Grade
 Roy Cooper, A. M., Psychology & Education
 Ruth Craig, M. M., Music
 Priscilla Densmore, Placement Secretary
 Lena Durboraw, A. M., English

Aida Dutmer, Secretary to Dean of Women, to Librarian
 Harry Ebersole, A. M., History
 Earl Ferns, M. S., Industrial Arts
 Olive Fox, A. M., Critic, Kindergarten
 Luther Gant, A. B., Registrar
 Dell Garby, Ph. D., Physical Science
 Ethel Griswold, A. M., Critic, Eighth Grade
 Lynn Halverson, Ph. D., Geography
 Vera Haven, A. M., Critic, Sixth Grade
 Charles Hedgcock, Ed. M., Physical Education
 Frances Herald, A. M., Critic, Fourth Grade
 Adah Hess, B. S., Home Economics
 Jay Howenstine, A. M., Social Science
 Lucian Hunt, Ph. D., Physical Science
 Victor Hurst, A. M., Physical Education





WEBSTER H. PEARCE, President

Norma Johnson, B.S., Physical Education
 Irene Kauska, A. M., English & Education
 Harry Lee, A. M., Dean of Men, Supt. of Training School
 Josephine Long, A. M., Critic, Stenography, English
 Flora Loubert, A. M., History
 Mayme McCarter, M. Ed. Critic, Second Grade
 Wayne McClintock, M. S. Industrial Arts
 Roy McCollom, M. S. Geography
 Helen Marsh, A. M., Critic, Third Grade
 Oscar Mattson, Ph. M., Mathematics
 Martha Mehnert, A. M., Critic Fifth Grade
 Gunther Meyland, A. M., English
 Lydia Olson, M. Ed., Library Science
 Earle Parker, A. M., Latin, English



CHARLES S. CLUCAS, Class Advisor

Lucile Payne, A. M., Critic, English
 Webster Pearce, LL. D., President
 Margaret Rarick, M. S., Music
 Ruby Richey, A. M., Home Economics
 Jeannette Skinnard, A. B., Secretary to President
 Carl Slick, A. M., Critic, Mathematics
 Charles Spooner, A. M., Mathematics
 Ethel Swanson, A. M., English
 Maxine Sprague, A. B., L. S., Library Science
 Russell Thomas, Ph. D., English
 Rollin Thoren, A. M., Critic, Science
 Nadia Thorpe, B. S., Art
 Maude VanAntwerp, M. S., Education
 Reva Volle, A. M., Home Ec., Biology
 Florence Ward, Art
 Luther West, Ph. D., Biology
 Casey Wiggins, A. M., Commerce
 Roy Williams, Ph. D., Music
 Jean Wittler, Secretary to Registrar

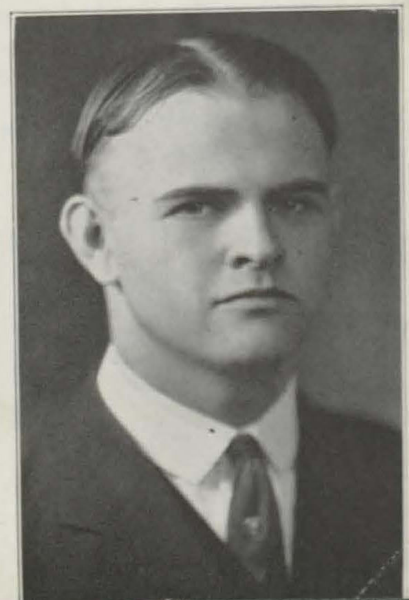



SENIOR BOOK STAFF

CO-EDITORS

Lawrence DeRidder Charlotte McWilliams

ART EDITORS

Aimo Kartinen Elsie McMahon

ADVERTISING EDITORS

Dominic Leonardelli Eileen Labre
Lucille Ruecker Francis Layne

BUSINESS EDITORS

Robert Maigetter Ruth Bennett

CLASS EDITORS

George Nelson Betty McQuade

FEATURE EDITORS

Naomi Greifer Aurele Durocher

ORGANIZATION EDITORS

Helen Olds Paul Hakanen

SPORTS EDITORS

Joe Poisson Pearl Kaukola

PHOTOGRAPHY EDITORS

William Trebilcock Nona Hartman

STAFF

June Anderson
Alice Baxter
Clarice Brown
Lillian Collins

Grace Ervast
Shirley Frei
Margaret Gibson
Myrtle Hawken

Margaret McCarthy
Helen Parviainen
Helen Tuomela
Edward White

Advisor—Earle Parker (A. M.)

S
E
N
I
O
R
S



OLIVER AHO

JUNE ANDERSON

RUTH ANDERSON

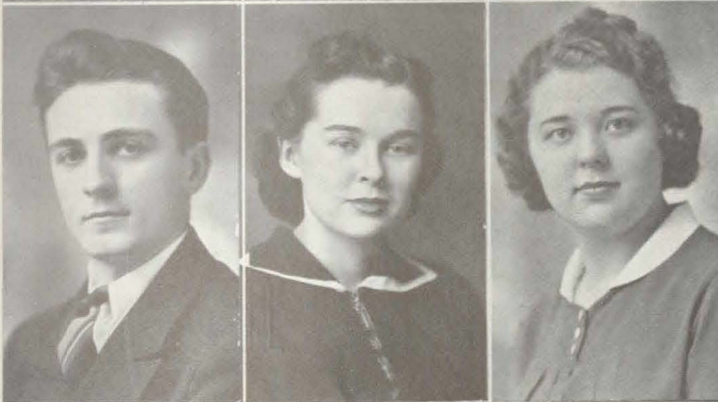

RAMOND BANT

ALICE BAXTER

GERALDINE BEITEL



RUTH BENNETT

MADELINE BERRUTTI

CLARICE BROWN



VIOLA CATTRON

GERTRUDE CLANCEY

LILLIAN COLLINS



MARTHA CONNOR

MURIEL DAHLSTROM

WALTER DAVIS

KATHERINE DELARYE
LAWRENCE DERIDDER
AURELE DUROCHER



ANDREW EASLEY
EVELYN EASLEY
DOUGLAS EDWARDS



GRACE ERVAST
BARBARA ETHIER
BETTY FOARD



JOHN FRECHETTE
SHIRLEY FREI
MARIE FRISK



LOUIS GARBY
GEORGE GARRETT
MARGARET GIBSON





LEE GOODNEY
 VIRGINIA GREENWAY
 MARJORIE GREGORY



NAOMI GREIFER
 WILBERT GUSTAFSON
 PAUL HAKANEN



ARTHUR HALONEN
 NONA HARTMAN
 CATHERINE HAWES



MYRTLE HAWKEN
 ARTHUR HEBBARD
 OLIVER HELMAN



MARTHA HILL
 VIRGINIA HOULE
 GEORGE JAAKSI

TOIVO JARVINEN
MARY JOHNASON
GEORGE JOHNSON



LEONARD JOHNSON
LAURA KAAKINEN
AIMO KARTINEN



PEARL KAUKOLA
DAYTON KELLAN
MARGARET KUBONT



NORMAN KUKUK
WESLEY KUMPULA
EILEEN LABRE



FRANCES LAYNE
KATHERINE LANDRY
DOMINIC LEONARDELLI





AUSTIN LINDBERG
MARGARET MCCARTHY
ALTHEA MCMAHON



ELSIE MCMAHON
BETTY MCQUADE
CHARLOTTE MCWILLIAMS



ROBERT MAIGETTER
ROLAND MANTY
WALTER MARTINEN



ANNA MAYNES
VERNON MILJOUR
GEORGE NELSON



HELEN NIEMI
FLOYD NORA
DONALD OATES

THOMAS O'CONNELL

HELEN OLDS

CARL OLLILA



MARVIN OLSON

HELEN PARVIAINEN

HARRIET PATRICK



BERNICE PERKINS

ELMO PINARD

JOSEPH POISSON



HILMA PYNNONEN

ESTHER RISSANEN

LAWRENCE ROBERTSON



JOHN ROMELI

LUCILLE RUECKER

LEO RYTKONEN



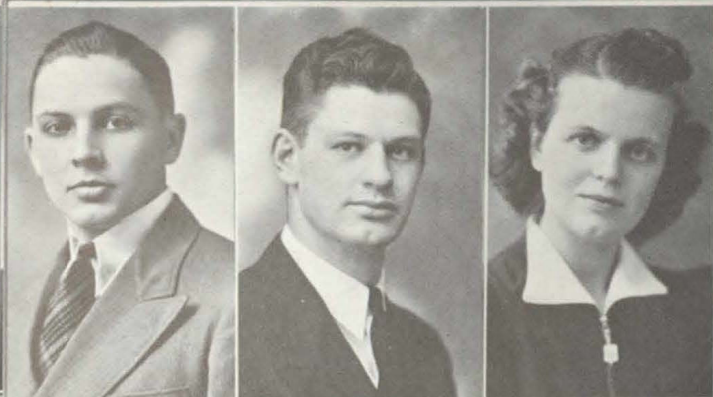

JOHN SAMANEN
WILBUR SCHENK
RUTH SCHRANDT



RUTH SMOKER
ELEANOR STENSTROM
JEANNE THOMAS

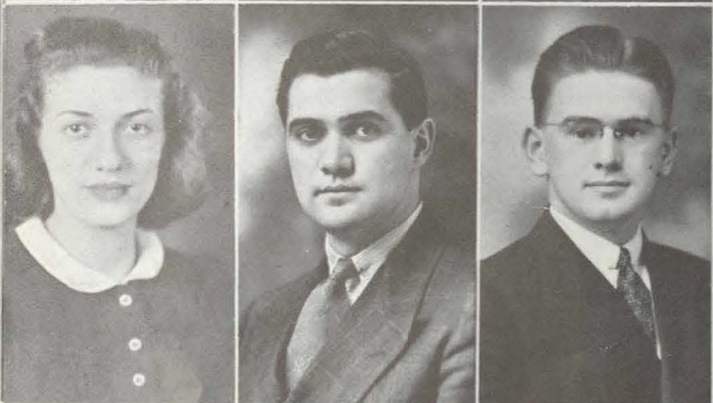

CATHERINE THOMAS
DEAN TIPPETT
WILLIAM TREBILCOCK



WILLIAM TREMBATH
HELEN TUOMELA
MARY VALASKE



FRANCIS VETORT
WAINO WAHTERA
RUTH WALKER

ALVIN WEILAND

EDWARD WHITE

ENICK ZYCHOWSKI



SENIORS NOT PICTURED

CARMEN EADE

LILLIAN JACOBS

JOAN LEPINSKI

HORTENSE MCCALL

HERBERT MURR

INGRID PYLVAINEN

MAE REIMAN

MAXWELL SWANSON

WAINO TOIJA

STATE LIMITED CERTIFICATE (2-YEAR CURRICULUM)

BERGQUIST, JUDITH

CRAWFORD, EVELYN

KELLY, MARGARET

NORDEN, CARROLL

RACINE, STELLA

RANGER, NOEL

SMITH, EUGENIA

WAAK, ROSE

WALTON, THOMAS

WERNER, ERICH

WINEGARDEN, MILDRED

CLASS HISTORY

- Sept. 21, 1936 Freshman view the Campus: Cameras, sororities, fraternities, activity.
- Sept. 22, 1936 Enrollees hope for fair sailing.
- Sept. 25, 1936 Faculty Social of fun, friends, food, frosh.
- Oct. 21, 1936 Frosh bewildered by Army Alpha Test.
- Nov. 4, 1936 Election returns: President, Donald Oates; Vice-president, Wilbur Schenk; Secretary, Margaret Miller; Treasurer, Pearl Kaukola.
- March 19, 1937 Phy-Ed Exhibition of prowess and skill.
- June 4, 1937 Frosh victorious in rush.
- Sept. 21, 1937 Enrollment—Get ready to begin.
- Nov. 1, 1937 New Education Board announced: President, Wilbur Schenk; Vice-president, Lawrence DeRiddor; Secretary, June Anderson; Treasurer, Eileen Labre.
- Dec. 3, 1937 Effective Grecian setting for great sophomore prom.
- June 3, 1938 Sophs face defeat at frosh hands in rush.
- Sept. 20, 1938 Enrollment—New hopes and fears in Junior ranks.

LIBRARY
NORTHERN STATE TEACHERS COLLEGE
MARQUETTE, MICHIGAN

- Nov. 9, 1938 Bitter party battle subsides. Officers: President, Lawrence DeRidder; Vice-president, Paul Hakanen; Secretary, Helen Toumela; Treasurer, Harriet Patrick.
- April 14, 1939 Theta Harlem Jamboree. Members complete black-out.
- April 29, 1939 Guests dance on Deck of S. S. Northern at Junior Prom.
- June 8, 1939 Brilliant Performance of **Our Town** by Junior Class.
- Sept. 26, 1939 Last Round-up: Enrollment.
- Oct. 19, 1939 Spectacular Homecoming celebration.
- Nov. 2, 1939 New heads in government. President, Wilbur Schenk; Vice-president, Naomi Greifer; Secretary, Eileen Labre; Treasurer, Edward White.
- April 19, 1940 New version of Tri Mu Brightlights.
- June 3, 1940 The crowd roars at bookish Senior Assembly.
- June 6, 1940 "The Good Hope" presented by all-school cast.
- June 9, 1940 Baccalaureate Services.
- June 14, 1940 Seniors sigh over work completed.
- June 14, 1940 Faculty reception finds Seniors in high spirits.
- June 15, 1940 Commencement—Eyes turn to new horizons.



JUNIORS

President	Ira Griffin
Vice-president	William Sargent
Secretary	Virginia Butler
Treasurer	Donalda Graham





SOPHOMORES

President	Norman Slough
Vice-president	Ralph Ellis
Secretary	Dorothy Anderson
Treasurer	Hazel Dishaw





A
C
T
I
V
I
T
I
E
S



BETA
OMEGA
TAU



TAU
PI
NU



CEGMER
CEG



GAMMA
PHI
ALPHA



DELTA SIGMA NU



PHI KAPPA NU



TRI MU

THETA OMICRON RHO





FOOTBALL

Results of 1939 Schedule:

Northern 6, Oshkosh 0
 Northern 6, Lawrence 20
 Northern 0, Central 37
 Northern 6, M. C. M. & T. 7
 Northern 2, Northland 0
 *Northern 0, M. C. M. & T. 0
 * Homecoming

1940 Schedule:

Sept. 28—Oshkosh (Here)
 Oct. 5—Central (Here)
 Oct. 12—M. C. M. & T. (Here)
 Oct. 19—Northland (There)
 Oct. 26—M. C. M. & T. (There)
 Nov. 28—Superior (Here)

TRACK

In accordance with other years a dual meet with Michigan Tech is on this year's schedule, meeting once on the college field and once on the Engineer's field. In addition to this, another meet is being planned in which Northern and Michigan Tech will join forces to pit themselves against a strong team representing the Michigan State Normal College at Ypsilanti.

This year the tracksters plan to make a clean sweep of the meets, avenging the football and basketball defeats.

TENNIS

A varsity tennis team is picked to meet against Michigan Tech at the same time the track meet is run off.

INTRAMURALS

Intramural sports for men under the direction of Coach Hurst include the following: Basketball, baseball, boxing, badminton, horseshoe.

Intramural sports for women under the direction of Miss N. Johnson include the following. Volley ball, basketball, badminton, baseball.



BASKETBALL

Results of 1939-1940 Schedule:

Northern 40, Alumni 43
 Northern 62, Superior 71
 Northern 37, Eau Claire 46
 Northern 58, Grand Rapids 43
 Northern 24, Stevens Point 48
 Northern 52, Northland 33
 Northern 36, Central 42
 Northern 47, M. C. M. & T. 29

Northern 41, Stevens Point 38
 Northern 40, Northland 43
 Northern 34, M. C. M. & T. 42
 Northern 53, Grand Rapids 35
 Northern 32, Ypsilanti 37
 Northern 36, Central 38.
 Northern 32, Eau Claire 48.

Seniors who are completing their athletic careers at Northern include the following:

Evald Erickson—Two letters in varsity football.

R. Lee Goodney—Frosh numerals and three letters in varsity football; Frosh numerals and three letters in varsity basketball; co-captain in senior year.

Dayton Kellan—Frosh numerals and one letter in varsity basketball.

Norman Kukuk—Frosh numerals and three letters in varsity football; two letters in track, with a possibility of a third this spring.

Austin Lindberg—Frosh numerals in football.

Donald Oates—Frosh numerals and two letters in varsity football.

Joseph Poisson—Frosh numerals and three letters in varsity football; captain senior year. Frosh numerals in basketball. One letter in track with possibility of making second this spring.

Leo Rytkonen—Frosh numerals and two letters in varsity basketball.

Wilbur Schenk—Frosh numerals and three letters in varsity football; co-captain, junior year. Frosh numerals and three letters in varsity basketball, co-captain, senior year.

Dean Tippet—Frosh numerals and three letters in varsity football.

Francis Vetort—Frosh numerals and three letters in varsity football; co-captain, junior year. Two letters in track.



BAND

"The Music in my heart I bore,
Long after it was heard no more."

- - - Wordsworth

One of the better known groups of which Northern is very proud is the Music Department. This department, under the direction of Dr. Roy Williams and Miss Ruth Craig, gives variety and pep to social gatherings throughout the year.

The most prominent of these musical organizations, the college band of thirty-five members, performs at all football and basketball games, student assemblies, and at the annual Frosh-Soph Rush program. Each year it gives concerts, with the Men's Glee Club, here at Northern, at Marquette, Ishpeming, and Negaunee High Schools, and at some of the larger towns in the Upper Peninsula.

The Girls' Glee Club, under the direction of Miss Ruth Craig, is an organization containing the best feminine voices on the campus. This group, too, presents an annual concert at Northern and in other schools in the Upper Peninsula.



MIXED CHORUS

"Music, when soft voices die,
Lingers in the memory."

- - - Shelley

Each year the Christmas spirit of Northern is heightened by the Christmas concert, a program under the direction of Dr. Roy Williams. Students and townsfolk annually crowd to hear this outstanding concert, to bathe themselves in the Yuletide spirit.

The program, in two parts, consists first of selections of classics by the college symphony of forty pieces. The feature is the presentation of the Christmas Cantata by the mixed chorus of one hundred-twenty voices. From the time of the impressive candlelight procession to the finale of carol singing by the chorus and audience, the program is truly inspiring.



STUDENT GIRLS' LEAGUE

The Student Girls' League promotes "girl activities" at Northern and gives co-operation in all other school affairs.

OFFICERS

President	Lillian Collins
Vice-president	Ruth Anderson
Secretary-Treasurer	Mary Ghiardi
Advisor	Ethel Carey (Ph. B.)

COUNCIL MEMBERS

Daisy Kilmer	Bonnie Porter
Edna Maki	Mary Ann Kepler

MEN'S UNION

The Men's Union is an organization of all Northern men. It aims to make college life more varied and enjoyable by promoting and encouraging such student activities as Rush Day, pep meetings, Men's Get-togethers, banquets, and the Annual Homecoming Celebration.

OFFICERS

President	Joe Poisson
Vice-president	John Manthei
Secretary-Treasurer	Lenwood Paddock
Advisor	Gunther Meyland (A. M.)

EXECUTIVE COMMITTEE

Joe Poisson	Wilbur Schenk
John Manthei	Ira Griffin
Lenwood Paddock	Norman Slough
Harold Peasley	



CAMBIUM CLUB

PresidentWesley Kumpula
Vice-presidentStanley Susan
SecretaryKathryn Landry
TreasurerEnick Zychowski
Advisor ...Luther S. West (Ph. D.)



GEOGRAPHY CLUB

OFFICERS

PresidentClarence Sayen
Vice-presidentRuth Anderson
Secretary-Treasurer ..Anna Maynes
AdvisorLynn Halverson (Ph. D.)



FRENCH CLUB

PresidentMarie Frisk
Vice-presidentHelen Parviainen
Secretary-Treasurer ..Rose Tassone
Advisor
Evelain Archambault (A. M.)





NOVOHOMA CLUB

OFFICERS

PresidentRuth Schrandt
 Vice-presidentJayne Petersen
 SecretaryRuth Brodden
 TreasurerThaddea Dunnebacke
 AdvisorRuby Richey (A. M.)



MATHEMATICS CLUB

OFFICERS

PresidentGerald Grundstrom
 Vice-presidentLeonard Johnson
 Secretary-Treasurer ..Viola Mattila
 Advisors ..Charles Spooner (A.M.),
 Oscar Mattson (Ph. M.)



**KINDERGARTEN-PRIMARY
 CLUB**

OFFICERS

PresidentElsie McMahon
 Vice-presidentVivian Fadner
 SecretaryMartha Hintsala
 TreasurerNona Hartman
 AdvisorOlive Fox (A. M.)

INDUSTRIAL ARTS CLUB

OFFICERS

PresidentWilliam Sargent
Vice-presidentDean Tippett
Secretary-Treasurer
Leo Rytkonen

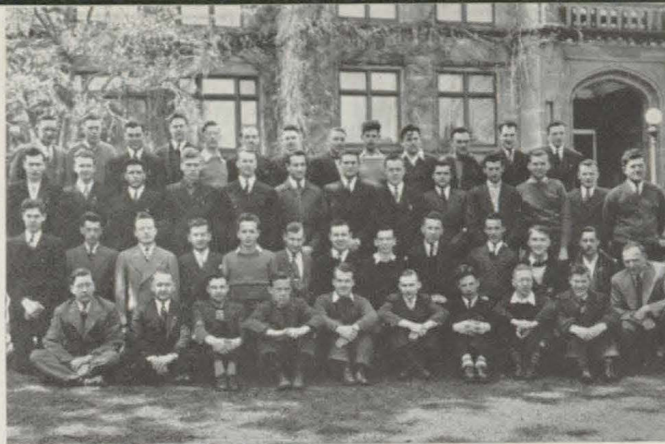

COMMERCIAL CLUB

OFFICERS

PresidentGeorge Johnson
Vice-presidentCatherine Hawes
SecretaryEthel Miller
TreasurerMartha Connor
AdvisorsJosephine Long (A. M.),
Casey Wiggins (A. M.)



PHYSICAL EDUCATION CLUB

PresidentR. Lee Goodney
Vice-presidentJoseph Poisson
Secretary-Treasurer
Harriette Frayer
Advisor, Charles Hedgcock (Ed.M.)





**LUTHERAN STUDENTS
ASSOCIATION**

President Eva Ohman
 Vice-President Signe Samanen
 Secretary Martha Hill
 Treasurer John Samanen
 Advisor Martha Cooley (A. M.)



NEWMAN CLUB

President Elmo Pinard
 Vice-president Frances Olivier
 Secretary Lorraine Ropelle
 Treasurer Alice Baxter
 Advisors Frances Herald (A. M.)
 Rev. Father Cordy

NORTHERN COLLEGE NEWS STAFF



JUNIORS

JUNIORS—SCHOOL YEAR 1939-1940

Alexander, Catherine D.	Hamel, P. Cornelius	Paddock, Lenwood
Alvord, Marjorie E.	Harris, Viola G.	Paris, Esther E.
Anthony, Willis J.	Harter, Imogene	Pasqualone, Mary E.
Backlund, Rebecca H.	Hartvigh, Pauline L.	Paul, Frank O.
Bartanen, Beatrice L.	Hautala, Elaine P.	Pearce, Lillian N.
Beckman, Dorothy M.	Heilala, Nina E.	Petersen, Jayne R.
Bedore, Clifford J.	Hintsala, Martha M.	Peterson, Quentin S.
Benoit, Arthur E.	Holman, Benjamin J.	Pinard, Elmo M.
Berge, Walter	Holman, Helen E.	Puhek, Joseph A.
Bergstrom, Ralph E.	Jackson, Clifford W.	Rogers, Jack
Bills, John M.	Jewell, Evelyn M.	Roman, Albert J.
Bonefeld, Alice M.	Johnson, Andrew G.	Ropelle, Lorraine J.
Brotten, Ruth M. G.	Johnson, Robert F.	Rosenquist, Ferne C.
Bucklin, Clyde K.	Kee, Charles E.	Rova, Gustaf A.
Butler, Virginia L.	Kell, Douglas P.	Samanen, Signe M.
Byrns, Charles J.	Kilmer, Daisy G.	Sargent, William T.
Cavender, George R.	Lahti, Donald I.	Sharron, Clarice B.
Christian, Russell	Lauri, Toivo J.	Shern, Florence
Dahlstrom, Muriel S.	Levine, E. Linnea	Smolich, Kathryn D.
Dyster, Carl	McCabe, Margaret	Spigarelli, Orlando
Elnes, Nyla R.	MacDonald, Jean G.	Steinbach, Claire E.
Fadner, Vivian M.	Magoon, Clarence E.	Sundquist, John D.
Findlay, James E.	Manthei, John M.	Syrjala, Celia J.
Frederickson, Ethel M.	Mattila, Viola H.	Thompson, Sadie A.
Fredlund, Doris P.	Menigoz, Lorraine E.	Tolonen, Albert W.
Gay, Lawrence G.	Miller, Ethel K.	Vannberg, Viola A.
Gendron, Leo J.	Miller, Margaret Z.	Walker, Doris E.
Ghiardi, Mary C.	Millman, Donald J.	Warnberg, Elsie
Gill, George S.	Minzey, F. Lorraine	Warren, Elizabeth H.
Graham, Donald J.	Moody, Helen M.	Waters, Elsie M.
Grant, Hilmer W.	Naber, Warren H.	Williams, Mary E.
Greene, Ruth A.	Nelson, Victoria	Williamson, Evelyn L.
Griffin, Joseph H.	Newberg, Katherine F.	Wilmers, Robert E.
Griffin, Ira L.	Norell, Reno	Wolfe, Anna
Grundstrom, Gerald E.	Olson, Agnes McCarthy	Wolfe, Manual
Gustafson, Wilbert E.	Otto, Rupert G.	Young, Donald R.

SOPHOMORES

SOPHOMORES—SCHOOL YEAR 1939-1940

Ambalagi, Armando	Bruyn, Josephine E.	Frederickson, Gereon R.
Anderson, Alfred A.	Carlson, Arline M.	Frei, Virginia A.
Anderson, Dorothy A.	Carlyon, Stanley J.	Gamble, Alyce
Anderson, Dorothy J.	Clayton, Merle A.	Generou, Lorraine I.
Anderson, Emma C.	Cleereman, Bernice M.	Ghiardi, Dominic
Antilla, Miriam I.	Cleminson, Norma A.	Gronlund, Norman F.
Baldrice, Mervin R.	Corombos, Theodore G.	Gunville, Ralph L.
Barker, Edgar C.	Crawford, M. Evelyn	Hall, Evelyn E.
Bates, Miriam	Cunningham, Hinda W.	Hansen, Catherine
Beckerleg, William H.	Dandoy, Lorraine B.	Harris, James E.
Behrsin, Arnold	Davis, Dwight R.	Hartman, Frank H.
Belland, James M.	Degenaer, Jack J.	Heinonen, Ellen E.
Belstrom, Betty H.	Dishaw, Hazel F.	Hetherington, Francis
Bennett, Betty H.	Doyle, John	Hill, Helen E.
Bennett, Marguerite F.	Dunnebacke, Martin J.	Hillier, Margaret E.
Bennetts, Calvin R.	Dunnebacke, Thaddea	Holmes, Lloyd H.
Berg, Paul L.	Ellis, Ralph R.	Jennings, L. June
Bergquist, Judith H.	Ennis, Catherine M.	Johansen, Frederick
Bergstrom, Floyd A.	Field, William T.	Johnason, Ann E.
Bisdee, Charles H.	Finlay, Betty Jane	Johnson, Pauline E.
Bjorklund, Carl W.	Flink, Lea L.	Johnston, Richard G.
Blanchard, Wava D.	Foard, Blake L.	Jokela, Albert G.
Borema, Ward F.	Frayar, Harriet L.	Joukainen, Theresa
Brink, Suzanne	Frechette, Helen F.	Kaariainen, Mae C.

SOPHOMORES

SOPHOMORES—SCHOOL YEAR 1939-1940

Kakkuri, Laila E.
Kela, Joel V.
Kelly, Margaret R.
Keiper, Irene T.
Kitzman, Arthur A.
Kniskern, Verne B.
Knuth, Everett H.
Korpi, Arnold
Koski, Emil T.
Krause, Lois M.
Kulju, John R.
Laituri, Ruth M.
Larson, Dorothy N.
Larson, Olive M.
Leaf, Merritt J.
LeGolvan, Joseph V.
Leppanen, Aili T.
Liimatainen, Aili M.
Lind, Alice L.
Lindbom, Glenn G.
Lindstrom, Dorothy
Londo, Allen H.
Long, Stanley A.
Lorell, Lester A.
MacDonald, Byron H.
McKenna, Gertrude T.
Mahan, Mildred R.
Maienknecht, Gilbert
Maki, Edna
Maki, Richard W.
Mann, Keith D.
Mann, Winnifred L.
Marks, Alan H.
Martin, Marie Elizabeth
Matero, A. Eleanor
Menghini, Clarence J.
Menucci, Irving J.

Mickelson, Walfred V.
Millman, William M.
Mitchell, Harold V.
Moore, Mary M.
Mott, Howard J.
Nault, Lloyd A.
Negro, Lawrence J.
Nicholas, Victoria G.
Niemi, Martin R.
Nisonen, Bert J.
Nord, Franklin W.
Norden, Carroll R.
Nyquist, Albert W.
Ohman, Eva E.
Olds, Edwin B.
Olivier, Frances M.
Olson, Clara
Olson, Helen E.
Olson, Willis C.
Orhanen, Taisto E.
Orr, Betty D.
Paananen, Mildred A.
Parker, Joseph M.
Pellow, John K.
Peterson, Carl A.
Peterson, Marian E.
Poole, Kelly L.
Porter, Bonnie L.
Possi, Kathryn P.
Pryal, Joseph F.
Quilliam, Leroy J.
Racine, Stella
Ranger, Noel M.
Reinhardt, Mary J.
Richardson, Jean
Rigoni, Marjorie L.
Riippa, Saima L.

Riordan, Mollie G.
Sayen, Clarence N.
Schmeltzer, Herbert J.
Schroeder, Marshall B.
Senecal, Aileen E.
Sharp, Dorothy J.
Sharp, Marjorie
Simons, Eldred G.
Sivula, Tom B.
Slough, Norman
Smith, Eugenia I.
Smith, Harold R.
Smith, Lillian J.
Smith, Robert M.
Solka, Helen M.
Stewart, Eileen B.
Stubbs, Donn S.
Surline, Chester F.
Sutter, Edwin J.
Tassone, Rose M.
Tompkins, William A.
Trembath, Harry E.
Valaske, Kathryn A.
Vogelheim, Louise
Waak, Rose H.
Walton, John S.
Walton, Thomas W.
Wehman, Robert G.
Welsh, Marie G.
Werner, Erich H.
Wertanen, Mabel S.
Whitman, Harold C.
Wickstrom, Ina E.
Wigg, Paul A.
Wiitala, Edwin S.
Winegarten, Mildred
Winkel, Olive H.

FRESHMAN

FRESHMEN—SCHOOL YEAR 1939-1940

Aeschleman, James
Allen, Robert H.
Anderson, Adele M.
Anderson, Elizabeth J.
Anderson, George W.
Anderson, Glenn L.
Anderson, Harold E.
Antonelli, James
Antonelli, Madeline M.
Arasim, Jack
Bailey, Robert G.
Becker, Loretta L.
Bennett, Arthur K.
Bennett, George C.
Berglund, Katherine M.
Bittner, John H.
Berryman, John R.
Blomquist, Shirley E.
Bollero, Margerita A.
Borseth, Kale W.
Bordeleau, Doris M.
Breen, Marjorie

Buchkoe, Zita M.
Burak, Bernice
Burklund, Marie E.
Burns, Monna M.
Cairns, Joyce
Campeau, Raymond J.
Cardinal, Mary Jean
Carley, Joel L.
Carlton, George C.
Carpenter, Charles C.
Carriere, Virginia L.
Chard, Francis S.
Coon, Mary M.
Coons, Charles E.
Cote, Eleanore M.
Cowen, Beverly Bliss
Crampton, Martin S. T.
Dagwell, Margaret G.
DeBruyn, William E.
Desonia, Joe L.
DeVoe, John H.
Doan, D. Joyce

Donovan, Donald G.
Douglas, James L.
Drury, Alfred C.
Edict, Glenn M.
Ehnerd, Mary Jane
Elliot, Delwyn
Epps, Vera B.
Erdmann, Milton H.
Erickson, Mae C.
Ericson, William A.
Erspamer, Gerald R.
Farley, Mary Ellen
Finnegan, David F.
Frankovich, Helen A.
Freeman, Annette M.
Gauthier, Howard A.
Gerard, James H.
Goodrich, Frank S.
Goudreau, Clinton L.
Greene, Carol K.
Grenfell, Ruth M.
Grenfell, William J.

LIBRARY
NORTHERN STATE TEACHERS COLLEGE
MARQUETTE, MICHIGAN

FRESHMAN

FRESHMEN—SCHOOL YEAR 1939-1940

Guelff, Delbert
Gullans, Lorraine A.
Gursky, Elroy T.
Hagberg, Florence H.
Hakkarinen, Willis C.
Hale, Madelyn M.
Hale, Stanley L.
Hamel, John P.
Hannula, Ralph E.
Hedgcock, Mary E.
Hedstrom, Helen N.
Heighes, R. James
Heikkinen, Helen V.
Helakoski, Edward E.
Hill, Raymond L.
Hruska, Frances M.
Huhtala, Carlo E.
Hurd, Sharon L.
Ihlenfeldt, Vernon F.
Ikkala, Albert A.
Jaeger, Betty Ann
Johnson, Carol E.
Johnson, Edward J.
Johnson, June E.
Johnson, Leonard P.
Johnson, Mary A.
Johnson, Shirley M.
Johnson, Virginia M.
Jory, Elizabeth J.
Kaleva, Ellen D.
Kallio, Helen M.
Kaukola, Ruth C.
Kellan, Norman L.
Kelly, Isabel M.
Kepler, Margaret J.
Kepler, Mary Ann
Kirby, Marcia A.
Kivela, Henry V.
Knepple, Fred W.
Korpi, Iris E.
Koskela, Ruth M.
Koski, Arthur E.
Koski, Harold R.
Krieg, Olin E.
Kruka, Edith W.
Kruutari, Lila E.
LaBerge, Kenneth J.
LaFonde, Lorrain M.
Lahti, Ewald E.
Lahti, Hugo E.
Lahti, Uolevi L.
Lally, Mary L.
Lantto, Mary Jane
Larson, Willard E.
Latvala, Leslie J.
Laux, Ruth M.
Lawrence, Roy M.
Lehouillier, Lucille B.
Lehto, Weikko A.
Lemieux, Idabelle M.
Lepisto, Paul A.
Lester, Janet M.
Liberty, Ardath M.
Liberty, Marion E.
Lillie, Dorothy A.

Lydman, Milton E.
McEachern, Douglas A.
McElheron, Robert J.
McGee, Mary Ann
Mackey, Leslie W.
Maki, Rauha Iiona
Marks, Dorothy M.
Maxwell, Frederick R.
Maynard, Grant S.
Mehnert, Florence A.
Michelson, Esther E.
Mikkola, George W.
Miller, Berwick R.
Mills, Douglas W.
Mohrman, Erle M.
Mohrman, John H.
Molinar, Peter B.
Moore, Robert E.
Morneau, Mary Ellen
Morrison, Webster D.
Munn, Helen G.
Murr, Betty Ann
Nasberg, Ferne C.
Nelson, Douglas J.
Nelson, John C.
Nelson, Robert L.
Newland, Dorothy
Newman, Warren J.
Nicholls, William W.
Nicholson, Nette H.
Niemi, Alfred O.
Norden, Roger L.
Nordquist, Richard K.
Norlin, Arthur H.
Nurkala, Albert J.
Nyquist, Ralph A.
Olds, Marjorie N.
Olson, Elaine E.
Olson, Marvin Woodrow
Ouellette, Kenneth W.
Ounapu, Anita M.
Pangborn, Wayne D.
Parker, Keith O.
Parlin, Helen J.
Parlin, Ransom B.
Partanen, George O.
Partanen, Paul A.
Peasley, Harold L.
Peterson, Ernest L.
Peterson, Marie L.
Peterson, Virginia S.
Planck, Betty B.
Pompo, James A.
Porter, George M.
Powers, Herbert A.
Pultz, Wallace K.
Quist, Earle F.
Ralph, Kenneth E.
Reik, Roy H.
Rice, Mary Ann
Richards, Margaret J.
Rintala, Lillian I.
Rishel, Olyve C.
Royce, Covell C.
Ryan, Sarah Gaeney

Sadoff, Max
Sainio, Eino N.
St. Germain, Chauncey J.
Sandell, Roland M.
Sayles, Marjorie E.
Schmeltzer, Adeline H.
Schram, Robert J.
Shahbaz, Wilbert F.
Sharron, Sylvia J.
Shesky, Zigmund S.
Siekkinen, Martha I.
Sikarskie, Ellen E.
Smith, Barbara D.
Sofio, Ferdinand J.
Sonnastine, Jean E.
Stanaway, Mary L.
Stefani, Bruno D.
Strand, Eileen S.
Strand, Mildred E.
Suber, Kathryn S.
Sullivan, Wilfred G.
Surline, Grace E.
Swanson, Eugene D.
Sweder, George A.
Talso, Peter J.
Theodore, Nicholas C.
Thomas, Clarence R.
Thomas, Francis H.
Thomas, William L.
Thorpe, Marie F.
Toiviainen, John E.
Trebilcock, Charles
Trepianier, Norman W.
Trevarthen, Audrey C.
Vadnais, Francis J.
Vadnais, Mary Leona
VanVoorhees, Terence L.
Vartti, Miriam M.
Verrette, John D.
Viant, Melvin L.
Victorson, Alvin L.
Villemure, Philip P.
Vinkemulder, Faye E.
Vivian, Elaine M.
Vogelheim, Franklin J.
Voght, Bettye Jane
Wagner, Violet J.
Walker, Robert A.
Warner, Harris A.
Wassberg, Arthur W.
Waters, Bernice H.
Watson, Irene
Wellner, Georgette M.
Williams, Jack
Wilson, Lorraine C.
Winter, Raymond D.
Wiseman, Jack R.
Wojciehowski, Chester A.
Wonders, Harry O.
Wuori, Helen M.
Ylinen, Helen I.
Young, William R.
Zorn, Robert G.

BETA OMEGA TAU

President Dorothy Jean Anderson
 Vice-president Catherine Alexander
 Secretary Margaret McCarthy
 Treasurer Alice Baxter
 Advisor Miss Ruth Craig
 Patron and Patroness Mr. and Mrs. Gilbert Brown

ACTIVE MEMBERS

Catherine Alexander	Thaddea Dunnebecke	Margaret McCarthy	Frances Olivier
Dorothy Jean Anderson	Catherine Hansen	Betty McQuade	Stella Racine
Alice Baxter	Margaret Kepler	Florence Mehnert	Gaeney Ryan
Mary Coon	Frances Layne	Marjorie Olds	Jean Sonnanstine
	Bettye Voght	Georgette Wellner	

PLEDGES

Zita Buchkoe	Mary Jane Ehnerd	Mary Jane Reinhardt
Beverley Cowan	Ruth Grenfell	

TAU PI NU

OFFICERS

President Margaret Gibson
 Vice-president Nyla Elnes
 Secretary Kathryn Valaske
 Corresponding Secretary Lorraine Ropelle
 Treasurer Dorothy Larson
 Advisor Miss Vera Haven

PATRONESSES

Mrs. Earl Ferns

Mrs. Gunther Meyland

HONORARY MEMBER

Miss Olive Fox

MEMBERS

Ruth Anderson	Hazel Dishaw	Barbara Smith	Margaret McCabe
Dorothy Anderson	Nyla Elnes	Eugenia Smith	Charlotte McWilliams
Shirley Blomquist	Mary Ghiardi	Daisy Kilmer	Esther Paris
Arline Carlson	Margaret Gibson	Dorothy Larson	Lorraine Ropelle
Bernice Cleerman	Myrtle Hawken	Betty Martin	Lucille Ruecker
	Kathryn Valaske	Mary Valaske	

PLEDGES

June Anderson	Agatha Frankovitch	Jane Jory	Grace Surline
---------------	--------------------	-----------	---------------

CEGMER CEG

OFFICERS

President Grace Ervast
 Vice-president Ruth Bennett
 Secretary Mildred Mahan
 Corresponding Secretary Mary Johnason
 Treasurer Shirley Frei
 Advisor Miss Evelain Archambault
 Patron and Patroness Mr. and Mrs. James Bowman

MEMBERS

Adele Anderson	Betty Foard	Mary Jane Lantto	Mildred Paananen
Marjorie Alvord	Ann Johnason	Dorothy Lindstrom	Martha Siekkinen
Ruth Bennett	Mary Johnason	Mildred Mahan	Viola Vannberg
Grace Ervast	Carol Johnson	Winifred Mann	Leona Vadnais
Shirley Frei	Shirley Johnson	Dorothy Marks	Elizabeth Warren
Virginia Frei	Katherine Landry	Mary Moore	

PLEDGE

Mary Louise Lally

TRI MU

OFFICERS

President	Austin Lindberg
Vice-president	George Garrett
Corresponding Secretary	Douglas Kell
Secretary	Arthur Benoit
Sergeant-at-arms	Donald Oates
House Manager and Treasurer	Robert Maigetter
Advisors	Mr. Roy McCollom, Mr. Gilbert Brown
Honorary Members	Mr. Gunther Meyland, Dr. Blackburn

MEMBERS

Armando Ambalagi	Ralph Gunville	Roy Manty	Joseph Puhek
Harold Anderson	Frank Hartman	Robert Maigetter	Jack Rogers
James Antonelli	Francis Hetherington	Walter Martinen	John Samanen
Robert Bailey	Lloyd Holmes	Douglas McEachrin	Clarence Sayen
Clifford Bedore	Andrew Johnson	Clarence Menghini	Wilbur Schenk
Arthur Benoit	Robert Johnson	Irving Menucci	Zignond Shesky
Walter Berge	Douglas Kell	Walfred Michelson	Norman Slough
John Bittner	Arthur Koski	Vernon Miljour	Orlando Spigarelli
Theodore Corombos	Emil Koski	Howard Mott	Chauncey St. Germaine
Martin Crampton	Everett Knuth	Franklin Nord	William Thomas
William Bruyn	Norman Kukuk	Donald Oates	Dean Tippet
Ralph Ellis	Toivo Lauri	Edwin Olds	Charles Trebilcock
Gerald Erspamer	Austin Lindberg	Carl Ollila	Francis Vadnais
David Finnegan	Allen Londo	Kenneth Ouellette	Francis Vetort
George Garrett	Stanley Long	Harold Peasley	Philip Villemure
Clinton Goodreau	Gilbert Maienknecht	John Pellow	John Walton
Norman Grondlund	John Manthei	Joseph Poisson	Arthur Wassberg
	Robert Wehmanen		Chester Wojciehowski

THETA OMICRON RHO

OFFICERS

President	Lawrence Gay
Vice-president	Elmo Pinard
Corresponding Secretary	James Harris
Recording Secretary	Douglas Edwards
Treasurer	Richard Johnston
Sergeant-at-arms	Frank Paull
Advisors	Mr. Earle Parker, Mr. Harry Ebersole

HONORARY MEMBERS

Mr. Harry Ebersole	Mrr. Rollin Thoren	Mr. J. E. Jopling
Dr. Dell Garby		Mr. John Lautner

ACTIVE MEMBERS

Edgar Barker	Arthur Halonen	Lawrence Negro	Robert Smith
James Belland	James Harris	Alfred Niemi	William Thompkins
Arthur Bennett	Oliver Helman	Ralph Nyquist	William Trebilcock
George Bennett	Richard Johnston	Marvin Olson	Norman Trepanier
Walter Davis	Burton Kniskern	Joseph Parker	John Verette
John DeVoe	Hugo Lahti	Frank Paull	Melvin Viant
Douglas Edwards	Dominic Leonardelli	Ernest Peterson	Leonard West
Delwyn Elliot	Keith Mann	Elmo Pinard	Robert Wilmers
Louis Garby	Grant Maynard	George Porter	Jack Wiseman
Lawrence Gay	Robert Moore W.	Roland Sandell	Harry Wonders
Wilbert Gustafson	Webster Morrison	Francis Sarazin	

CAMBIUM CLUB

President Wesley Kumpula
 Vice-president Stanley Susan
 Secretary Kathryn Landry
 Treasurer Enick Zychowski
 Advisor Luther S. West (Ph. D.)

ADVISORY COUNCIL

Mr. G. S. Butler Mr. R. Thoren Miss R. Volle Dr. L. S. West

MEMBERS

Ruth Anderson	Evald Erickson	Wesley Kumpula	Quentin Peterson
Arthur Benoit	Norman Gronlund	Kathryn Landry	Stanley Susan
Muriel Dahlstrom	Wilbert Gustafson	Dominic Leonardelli	William Tompkins
Evelyn Easley	George Jaaksi	Roland Manty	Paul Wigg
Nyla Elnes	Burton Kniskern	Margaret McCarthy	Enick Zychowski

ASSOCIATE MEMBERS

John Doyle Charles Kee Florence Shern Adolph Rova

GEOGRAPHY CLUB

OFFICERS

President Clarence Sayen
 Vice-president Ruth Anderson
 Secretary-Treasurer Anna Maynes
 Advisor Lynn Halverson (Ph. D.)

MEMBERS

Ruth Anderson	Theresa Joukainen	Anna Maynes	Clarence Sayen
Wava Blanchard	Joan Lepinski	Althea McMahan	Claire Steinbach
Merle Clayton	Linnea Levine	Clara Olaon	Chester Surline
Evald Erickson	Clarence Magoon	Bernice Perkins	Albert Tolonen
Pauline Johnson	Alan Marks	Jack Rogers	William Trembath

FRENCH CLUB

President Marie Frisk
 Vice-president Helen Parviainen
 Secretary-Treasurer Rose Tassone
 Advisor Evelain Archambault (A. M.)

MEMBERS

Margerita Bollero	June Johnson	Helen Parviainen	Rose Tassone
Donald Donovan	Joel Kela	Helen Solka	Marie Welsh
Marie Frisk	Eva Ohman	Edwin Sutter	

NOVOHOMA CLUB

OFFICERS

President Ruth Schrandt
 Vice-President Jayne Petersen
 Secretary Ruth Brotten
 Treasurer Thaddea Dunnebacke
 Advisor Ruby Richey (A. M.)

MEMBERS

Dorothy Anderson	Margaret Gibson	Helen Olson	Ellen Sikarskie
Jane Anderson	Florence Hagberg	Jayne Petersen	Mary Valaske
Ruth Brotten	Catherine Hansen	Esther Rissanen	Viola Vannberg
Mary Coon	Myrtle Hawken	Lucille Ruecker	Ruth Walker
Hazel Dishaw	Helen Holman	Ruth Schrandt	Elizabeth Warren
Thaddea Dunnebacke	Margaret McCabe	Dorothy Sharp	Estelle Warren
Betty Foard	Marjorie Olds	Clarice Sharron	Ina Wickstrom
Virginia Frei	Elaine Olson	Sylvia Sharron	Evelyn Williamson
		Olive Winkel	

MATHEMATICS CLUB

OFFICERS

President Gerald Grundstrom
 Vice-president Leonard Johnson
 Secretary-Treasurer Viola Mattila
 Advisors Charles Spooner (A. M.), Oscar Mattson (Ph. M.)

MEMBERS

George Anderson	Gerald Grundstrom	Leslie Mackey	Ransom Parlin
Edgar Barker	Elaine Hautala	Richard Maki	Eino Sainio
Marquerite Bennett	Andrew Johnson	Viola Mattila	John Sundquist
Walter Berge	Leonard Johnson	Lorraine Minzey	Eugene Swanson
Werner Bjorklund	Richard Johnston	Floyd Nault	Norman Trepanier
Stanley Carlyon	Dayton Kellan	Clyde Nelson	Melvin Viant
Milton Erdmann	Harold Koski	Carl Ollila	Alvin Weiland

KINDERGARTEN-PRIMARY CLUB

OFFICERS

President Elsie McMahan
 Vice-president Vivian Fadner
 Secretary Martha Hintsala
 Treasurer Nona Hartman
 Advisor Olive Fox (A. M.)

MEMBERS

Madeline Berutti	Nina Heilala	Helen Kallio	Victoria Nelson
Gertrude Clancy	Martha Hill	Daisy Kilmer	Mildred Paananen
Katherine Delarye	Martha Hintsala	Ruth Laituri	Esther Paris
Vivian Fadner	Evelyn Jewell	Dorothy Larson	Marie Peterson
Virginia Greenway	Ann Johnason	Olive Larson	Stella Racine
Marjorie Gregory	Mary Johnason	Ilona Maki	Saima Riipa
Nona Hartmen	June Jory	Elsie McMahan	Catherine Smallich
Mary Hedgcock	Theresa Joukainen	Betty McQuade	Louise Vogelheim
	Elsie Waters		

INDUSTRIAL ARTS CLUB

OFFICERS

President William Sargent
 Vice-president Dean Tippett
 Secretary-Treasurer Leo Rytkonen
 Advisors Earle Ferns (M. S.), Wayne McClintock (M. S.)

MEMBERS

Oliver Aho	Fred Johansen	Irving Menucci	Wallace Pultz
James Antonelli	Norman Kellan	Walfred Michelson	Albert Roman
Robert Bailey	Art Koski	Donald Millman	John Romeli
Raymond Bant	Emil Koski	George Mikkola	Leo Rytkonen
Ralph Bergstrom	Norman Kukuk	Warren Naber	John Samanen
Joe Desonia	Evald Lahti	Martin Niemi	William Sargent
James Findlay	Donald Lahti	George Nelson	Maxwell Swanson
George Garrett	Leslie Latvala	Franklin Nord	Dean Tippett
Stanley Hale	Paul Lepisto	Ralph Nyquist	Waino Toija
Oliver Helman	Stanley Long	Marvin Olson	Charles Trebilcock
Benjamin Holman	Walter Martinen	Taisto Orhanen	Francis Vetort
Vernon Ihlenfeldt	Douglas McEachern	James Pompo	Robert Wehmanen
	Leonard West		

COMMERCIAL CLUB

OFFICERS

President George Johnson
 Vice-president Catherine Hawes
 Secretary Ethel Miller
 Treasurer Martha Connor
 Advisors Casey Wiggins (A. M.), Josephine Long (A. M.)

MEMBERS

Jane Anderson	Viola Harris	Eileen Labre	Francis Olivier
June Anderson	Catherine Hawes	Toivo Lauri	Helen Olson
Jack Arasim	Toivo Jarvinen	Aili Leppanen	Willis Olson
Alice Baxter	George Johnson	Austin Lindberg	Leroy Quilliam
Geraldine Beitel	Laila Kakkuri	Glenn Lindbom	Mollie Riordan
Betty Bennett	Pearl Kaukola	Robert Maigetter	Signe Samanen
Lillian Collins	Arnold Korpi	Ethel Miller	Roland Sandell
Martha Connor	Maurine Krause	Erle Mohrman	Herbert Schmeltzer
Mary Ghiardi	Margaret Kubont	Floyd Nora	William Trembath
	Edward White	Chester Wojciehowski	

HONORARY MEMBERS

Priscilla Densmore Elizabeth Wentela Jean Wittler Aida Dutmer

PHYSICAL EDUCATION CLUB

President R. Lee Goodney
 Vice-president Joseph Poisson
 Secretary-Treasurer Harriette Frayer
 Faculty Advisors Charles Hedgecock (Ed. M.),
 Victor Hurst (A. M.), Norma Johnson (B. S.), Marian Ayres (M. S.)

MEMBERS

Harold Anderson	Harriette Frayer	Marion Liberty	Katherine Possi
Susanne Brink	R. Lee Goodney	Mildred Mahan	Marjorie Rigoni
Joyce Cairns	Edward Helakoski	Margaret McCabe	Jean Richarason
George Carlton	Francis Hetherington	Gertrude McKenna	Marshall Schroeder
Martin Crampton	Lloyd Holmes	William Millman	Wilbur Schenk
Hazel Dishaw	Albert Jokela	Douglas Nelson	Norman Slough
Carmen Eade	Mae Kaariainen	Edwin Olds	Orlando Spigarelli
Ralph Ellis	Pearl Kaukola	Lenwood Paddock	Chauncey St. Germain
Gerald Erspamer	Mary Ann Kepler	Wayne Pangborn	Catherine Thomas
Grace Ervast	Arthur Kitzman	Harold Peasley	Phillip Villemure
Vivian Fadner	Everett Knuth	Joseph Poisson	

ENGLISH CLUB

OFFICERS

President Charlotte McWilliams
 Vice-president William Beckerleg
 Secretary Celia Syrjala
 Treasurer Alfred Anderson
 Advisor Russell Thomas (Ph. D.)

MEMBERS

Alfred Anderson	Donalda Graham	Margaret McCarthy	Helen Olds
William Beckerleg	Naomi Greifer	Charlotte McWilliams	Hilma Pynnonen
Margarite Bollero	Arthur Halonen	Victoria Nicholas	Celia Syrjala
Aurele Durocher	Laura Kaakanen	Helen Niemi	William Trebilcock
Alyce Gamble	Joel Kela	Rupert Otto	Helen Tuomela
	Erick Werner	William Young	

DRAMA CLUB

OFFICERS

President Jayne Petersen
 Vice-president Aurele Durocher
 Secretary-Treasurer Elsie McMahon
 Advisor Ethel Swanson (A. M.)

MEMBERS

Alfred Anderson	Leo Gendron	Pearl Kaukola	Carroll Norden
Bill Beckerleg	Mary Ghiardi	Joel Kela	Jayne Peterson
Betty Bennett	Donalda Graham	Ruth Koskela	Roland Sandell
Ruth Brotten	Ruth Green	Eileen Labre	Celia Syrjala
Merle Clayton	Naomi Grier	Elsie McMahon	Harold Whitman
Evelyn Crawford	Ira Griffin	Lorraine Menigoz	Thomas Walton
Aurele Durocher	Ralph Gunville	Irving Menucci	Doris Walker
John Frechette	Helen Holman	Mary Moore	Bill Young
	Helen Tuomela	Anna Wolfe	

MEN'S DISCUSSION CLUB

OFFICERS

President Aurele Durocher
 Vice-president and Secretary Donald Lahti
 Advisor Earle Parker (A. M.)

MEMBERS

Oliver Aho	John Doyle	Richard Johnson	Walter Martinen
William Beckerleg	Milton Erdmann	Charles Kee	Berwick Miller
Arnold Behrsin	Ira Griffin	Joel Kela	Ransom Parlin
Lawrence DeRidder	Toivo Jarvinen	Glen Lindbom	Edwin Sutter
	Thomas Walton	William Young	

MINERVAN DEBATING CLUB

OFFICERS

President Signe Samanen
 Vice-president Arline Carlson
 Secretary Daisy Kilmer
 Treasurer Bernice Burak
 Advisor Lena Durboraw (A. M.)

MEMBERS

Bernice Burak	Ellen Heinonen	Althea McMahon	Signe Samanen
Arline Carlson	Virginia Houle	Lorraine Minzey	Marjorie Sayles
Daisy Kilmer	June Johnson	Victoria Nicholas	Ethel Miller
Harriet Frayer	Eleanor Matero	Eva Ohman	Aili Leppanen

THE FORUM

OFFICERS

President Elaine Hautala
 Vice-president Rose Tassone
 Secretary Bonnie Porter
 Treasurer Bernice Cleereman
 Advisor Irene Kauska (A. M.)

MEMBERS

Dorothy Anderson	Marie Frisk	Margaret Kubont	Eugenia Smith
Catherine Alexander	Margaret Gibson	Mildred Mahan	Barbara Smith
Joyce Cairns	Imogene Harter	Gertrude McKenna	Claire Steinbach
Bernice Cleereman	Elaine Hautala	Esther Paris	Rose Tassone
Hazel Dishaw	Helen Holman	Bonnie Porter	Marie Valaske
Vivian Fadner	Ann Johnason	Mildred Paananen	Louise Vogelheim
Lea Flink	Edith Kruka	Lorraine Ropelle	Ruth Walker
	Mabel Wertanen		

DELTA ZETA CHAPTER OF KAPPA DELTA PI

OFFICERS

President Paul Hakanen
Vice-president Helen Tuomela
Secretary Lillian Collins
Treasurer Elsie McMahon
Historian Recorder Lawrence DeRidder
Advisor Maude Van Antwerp (A. M.)

MEMBERS

Oliver Aho	Donalda Graham	Donald Lahti	Helen Tuomela
Clarice Brown	Naomi Greifer	Elsie McMahon	Ruth Walker
Lillian Collins	Paul Hakanen	Anna Maynes	Mary Williams
Lawrence DeRidder	Elaine Hautala	Ethel Miller	Anna Wolfe
Aurele Durocher	Nina Heilala	Thomas O'Connell	Manual Wolfe
Mary Ghiardi	Leonard Johnson	Jayne Petersen	Arthur Halonen
Margaret Gibson	Daisy Kilmer	William Sargent	

HONORARY MEMBERS

Gilbert Brown, A. M. Lynn Halverson, Ph. D. Webster Pearce, LL. D.

ALUMNI MEMBER

Rollin Thoren, A. M.

PLEDGE

Nina Heilala

FACULTY MEMBERS

Martha Cooley, A. M. Roy McCollom, M. S.

NEWMAN CLUB

President Elmo Pinard
Vice-president Frances Olivier
Secretary Lorraine Ropelle
Treasurer Alice Baxter
Advisors Frances Herald (A. M.), Rev. Father Cordy

LUTHERAN STUDENTS ASSOCIATION

President Eva Ohman
Vice-president Signe Samanen
Secretary Martha Hill
Treasurer John Samanen
Advisor Martha Cooley (A. M.)

NORTHERN COLLEGE NEWS STAFF

EDITORS

Editor Erich Werner
Feature Editor Lucille Ruecker
Sports Editor Gilbert Maienknecht
Organization Editor Naomi Greifer

REPORTERS

William Beckerleg	Lee Goodney	Edith Kruka	Bonnie Porter
Art Bennett	Virginia Houle	Frances Layne	Orlando Spigarelli
Lawrence DeRidder	Toivo Jarvinen	Mildred Mahan	Doris Walker
Vivian Fadner	Joel Kela	Edwin Olds	William Young
Lawrence Gay	Douglas Kell	Mary Pasqualone	

ADVISORS

Advisor G. C. Meyland (A. M.)
Circulation F. R. Copper (A. M.)
Business C. C. Wiggins (A. M.)

ART CLUB

OFFICERS

President Aimo Kartinen
Vice-president Miriam Bates
Secretary-Treasurer Edna Maki
Reporter Miriam Antilla
Advisors Nadia Thorpe (B. S.), Florence Ward

MEMBERS

Antilla, Miriam	Kartinen, Aimo	McCall, Hortense	Vivian, Elaine
Bates, Miriam	Kilmer, Daisy	Samanen, Signe	Williams, Mary
Gendron, Leo	Lahti, Uolevi	Smith, Barbara	Wilson, Lorraine
Johnson, Leonard	Maki, Edna	Smith, Harold	

PHI EPSILON

OFFICERS

President Donalda Graham
Vice-president William Sargent
Secretary-Treasurer Helen Tuomela
Advisor Mildred Magers (A. M.)

In residence, 1939-1940

June Anderson	Margaret Gibson	Nina Heilala	Helen Parviainen
Clarice Brown	Donalda Graham	Daisy Kilmer	Jayne Petersen
Lillian Collins	Naomi Greifer	Donald Lahti	William Sargent
Lawrence DeRidder	Paul Hakanen	Elsie McMahan	Helen Tuomela
Mary Ghiardi	Elaine Hautala	Ethel Miller	Ruth Walker
	Mary Williams		

SOCIAL SCIENCE CLUB

OFFICERS

President Douglas Kell
Secretary Winifred Mann
Advisor Jay Howenstine, A. M.

MEMBERS

Marjorie Alvord	Viola Cattron	Douglas Kell	Elmo Pinard
Arnold Behrsin	Charles Coons	Merritt Leaf	Kelly Poole
Charles Byrns	Mary Ghiardi	Winnifred Mann	Lawrence Robertson
Marvin Baldrice	Richard Johnston	Carroll Norden	Mae Kaariainen
	Mildred Winegarden		

MUSIC CLUB

OFFICERS

President Thomas O'Connell
Secretary Harriet Patrick
Treasurer Frank Paull
Advisor Roy Williams, Ph. D.

MEMBERS

Adele Anderson	Lawrence DeRidder	Margaret Hillier	Ransom Parlin
Lauren Blohm	John DeVoe	George Cavender	Harriet Patrick
Arlene Carson	Douglas Edwards	Ruth Laux	Frank Paull
George Cavender	Delwyn Elliot	Dorothy Lindstrom	Marjory Sharp
Merle Clayton	Leo Gendron	Fritz Maxwell	William Trebilcock
Hinda Cunningham	George Gill	Thomas O'Connell	Kathryn Valaske
Walter Davis	Oliver Helman	Joseph Parker	



AUTUMN

Into the morning sky
Smoke-tarnished, cloudless, cold
Into the morning gold
I saw the starling fly
Farewell, I thought, farewell
We may never meet you know
So many things are written
 In morning frost
 In falling snow.

Alfred A. Anderson

(The above poem won honorable mention in the 1939-40 Atlantic Contest for College Students conducted by the Atlantic Monthly.)

“BY THESE SHALL YE KNOW THEM”

Mr. Butler: “You don't say?”

Miss Carey: “Be with you in a minute.”

Mr. Chase: “Run along now.”

Mr. Copper: “We'll continue from this point tomorrow”

Miss Durboraw: “Its vital, alive.”

Mr. Ebersole: “Well”

Mr. Gant: “Heavens to Betsy!”

Dr. Halverson: “What is Geography?”

Mr. Hedgcock: “Jiminy Man!”

Miss Hess: “Now, in Illinois”

Mr. Howenstine: “Now, my wife and I”

Mr. McCollom: “I have an idea that the war in Europe”

Mr. Meyland: “This is the smartest class in school”

Mr. Parker: “It seems to me”

Mrs. Richey: “Then, too, girls, you might want to”

Mr. Spooner: “I have a feeling”

Mr. Wiggins: “That reminds me of the story”

OUTSTANDING SENIORS

The Senior Class has conferred by vote upon its various members the following honors:

LEADERSHIP—Wilbur Schenk, Naomi Greifer; POPULARITY—Wilbur Schenk, Eileen Labre; SCHOLARSHIP—Leonard Johnson, Lillian Collins, Helen Tuomela; INTELLIGENCE—Aurele Durocher, Margaret Gibson; LIKELY TO SUCCEED—Paul Hakanen, Charlotte McWilliams; SCHOOL LOYALTY—Lawrence DeRidder, Joseph Poisson, Lillian Collins; VERSATILITY—Wilbur Schenk, Naomi Greifer, Harriet Patrick; PERSONALITY—Wilbur Schenk, Lawrence DeRidder, Alice Baxter, Lucille Ruecker; APPEARANCE—Norman Kukuk, Betty Foard; HUMOR—Dominic Leonardelli, Elsie McMahon; SOCIABILITY—Lawrence DeRidder, Helen Olds; WIT—Margaret McCarthy, Lucille Ruecker; ATHLETIC ABILITY—Lee Goodney, Norman Kukuk, Catherine Thomas; ARTISTIC ABILITY—Aimo Kartinen, Esther Rissonen; MUSICAL ABILITY—Thomas O'Connell, Arthur Halonen, Harriet Patrick, Frances Layne; GRACIOUSNESS—Virginia Greenway, Betty McQuade; DRESS—Raymond Bant, Viola Catron, Grace Ervast; STUDIOUSNESS—Enick Zychowski, Barbara Ethier; DANCING ABILITY—Dominic Leonardelli, Ruth Bennett; LOQUACIOUSNESS—Francis Vetort, Katherine Landry; CAREFREEDNESS—Robert Maigetter, Lawrence Robertson, June Anderson; LATECOMING—Elmo Pinard, Grace Ervast; POISE—Robert Maigetter, Betty Foard; POLITICAL ABILITY—Donald Oates, Helen Olds; EFFICIENCY—Paul Hakanen, Charlotte McWilliams, Helen Tuomela; FRIENDLINESS—Austin Lindberg, June Anderson.

Absent-minded Dean knocking on the gates of heaven: "C'mon, Saint Peter, open up here or I'll throw the whole fraternity out."

"Do you engage in any extra curricular activity?"

"No, sir. You see, wine makes me sick, I don't know any women, and I can't sing, so I study."

ALL CORRECT

Freshman—"I don't know."

Sophomore—"I'm not prepared."

Junior—"I can't remember."

Senior—"I don't believe I can add anything to what has been said."

No, a sorority president isn't a neckerchief.

College is a place where people with a lot of crust spend a lot of dough and have a long loaf.

Lives there a man with soul so dead
Who never to himself has said,
"To heck with cramming; I'm going to bed!"

The difference between a bookworm and jitterbug: A jitterbug prefers a tooter to a tutor.

REVISED EDITION

Rich man, poor man, fraternity brother, fraternity brother.

Now I lay me down to sleep,
The lectures dry, the subject deep.
If he should quit before I wake,
Give me a poke, for heaven's sake.

DUM

"I'm a football player and I want my photo taken."

"Full face?"

"No. Halfback."

SENIOR ACTIVITIES

- AHO, OLIVER F. (B. S.)**
 Kappa Delta Pi, 3, 4
 Prom Committee, 3
 Men's Discussion Club, 3, 4
 Industrial Arts Club, 2, 3, 4
 Lutheran Students Association, 4
 Track, 1, 2, 4
- ANDERSON, JUNE H. (B. S.)**
 Phi Epsilon, 3, 4
 Phi Kappa Nu, 1, 2, 3, 4; Treasurer, 2;
 Sec'y 3, Pres. 4
 Class Secretary, 2
 Senior Book Staff
 Prom Committee, 2, 3
 Commercial Club, 1, 2, 3, 4
 French Club, 1, 2
 Lutheran Students Association, 4
- ANDERSON, RUTH E. (B. S.)**
 Tau Pi Nu, 1, 2, 3, 4
 Students Girls' League Council, Vice Pres. 4
 Cambium Club, 3, 4
 Geography Club, 4; Vice-pres. 4
 Lutheran Students Association, 2, 3, 4
- BANT, RAYMOND C. (B. S.)**
 Industrial Arts Club, 1, 2, 3, 4
 Track, 3
- BAXTER, ALICE (B. S.)**
 Transfer from College of St. Scholastica,
 Duluth, Minn.
 Beta Omega Tau Sorority, 3, 4, Treas. 4
 Newman Club, 3, 4; Treas. 4
 Senior Book Staff
 Commercial Club, 3, 4
 Chorus, 3
- BEITEL, GERALDINE A. (B. S.)**
 Transfer from Freshman College, Iron Moun-
 tain, Mich.
 Junior Class Play, 3
 Commercial Club, 2, 3, 4
 Newman Club, 2, 3, 4
 Chorus, 2, 3
- BENNETT, RUTH A. (B. S.)**
 Cegmer Seg Sorority, 1, 2, 3, 4; Sec'y 3;
 Vice-pres. 4
 Senior Book Staff
 Prom Committee, 3
 Kindergarten Club, 4
 Girl's Glee, Club, 3, 4
 Chorus, 1
 Orchestra, 1
- BERRUTTI, MADELINE L. (B. A.)**
 Kindergarten Club, 3, 4
 Newman Club, 2, 3, 4
- BROWN, CLARICE J. (B. A.)**
 Phi Epsilon, 2, 3, 4
 Kappa Delta Pi, 4
 Phi Kappa Nu, 1, 2, 3, 4 Corres. Sec'y 4
 Senior Book Staff
 Prom Committee, 3
 French Club 1, 2
- CATTRON, VIOLA M. (B. A.)**
 Phi Kappa Nu Sorority, 1, 2, 3, 4
 English Club, 4
 Social Science Club, 4
- CLANCEY, GERTRUDE M. (B. S.)**
 Kindergarten Club, 1, 2, 4
 Ex-Teacher's Club, 4
 Newman Club, 1, 2, 4
- COLLINS, LILLIAN A. (B. S.)**
 Phi Epsilon, 2, 3, 4
 Kappa Delta Pi, 3, 4; Sec'y 4
 Student Girls League Council, Vice-pres., 3;
 Pres., 4
 Commercial Club, 1, 2, 3, 4; Sec'y 2; Pres. 3
 Senior Book Staff
- CONNOR, MARTHA M. (B. S.)**
 Commercial Club, 3, 4; Treas. 4
 Ex-Teachers Club, 3, 4
 Newman Club, 4
- DAHLSTROM, MURIEL (B. A.)**
 Cambium Club, 3, 4
 Chorus, 2
- DAVIS, WALTER J. (B. S.)**
 Theta Omicron Rho, 1, 2, 3, 4
 Theta Minstrel Show
 Music Club, 2, 3, 4
 Glee Club, 1, 2, 3, 4
 Chorus, 1, 2, 3, 4
 Orchestra, 1, 2, 3, 4
 Band, 1, 2, 3, 4
 Pit Orchestra, 1, 2, 3, 4
 Octette, 1, 4
 Little Symphony, 3, 4
 Music Club Chorus, 4
- DELARYE, KATHERINE M. (B. S.)**
 Kindergarten Club, 3, 4
 Ex-Teachers Club, 3, 4
 Newman Club, 3, 4
- DeRIDDER, LAWRENCE M. (B. S.)**
 Phi Epsilon, 2, 3, 4; Treas. 4
 Kappa Delta Pi, 3, 4; Historian Reporter, 4
 Class Vice-president, 2
 Class President, 3
 Co-Editor Senior Book
 Junior Class Play
 Northern News Staff, 2, 3, 4
 Northern Brightlights
 Music Club, 2, 3, 4
 Men's Discussion Club, 4
 Newman Club, 1, 2, 3, 4; Pres. 2
 Men's Glee, 1, 2, 3, 4
 Orchestra, 1, 2, 3, 4
 Band, 1, 2, 3, 4
- DUROCHER, AURELE A. (B. A.)**
 Transfer from St. Joseph's College, College-
 ville, Ind.
 Kappa Delta Pi, 4
 Men's Discussion Club, 3, 4; Pres. 4
 Drama Club, 3, 4, Vice-pres. 4
 Senior Book Staff
 Junior Class Play
 Intercollegiate Debating Team, 3
 Oratorical Contest, Mt. Pleasant, 3
 English Club, 4
 Newman Club, 3, 4
- EADE, CARMEN (B. S.)**
- EASLEY, ANDREW C. (B. A.)**
 Commercial Club, 3
 Newman Club, 1, 2, 3, 4
 Football, 1
- EASLEY, EVELYN E. (B. S.)**
 Cambium Club, 4; Vice-pres.
 Kindergarten-Primary Club, 1, 2, 3
 Newman Club, 1, 2, 3, 4
 Intramural, 1, 2
- EDWARDS, DOUGLAS (B. S.)**
 Theta Omicron Rho; Corres. Sec'y 1; Re-
 cord. Sec'y 2; Vice-pres. 3
 Music Club, 2, 3, 4; Pres. 3
 Theta Minstrel Show, Musical Director
 Chorus, 1, 2, 3, 4
 Orchestra, 1, 2, 3, 4
 Band, 1, 2, 3, 4
 Octette, 1, 2, 3, 4
 Little Symphony, 3, 4
 Music Club Chorus, 3, 4; Director 4
- ERVAST, GRACE V. (B. S.)**
 Cegmer Seg Sorority, 3, 4; Pres. 4
 Senior Book Staff
 Prom Committee, 2
 Junior Class Play
 Phy. Ed. Club, 3

SENIOR ACTIVITIES

ETHIER, BARBARA R. (B. A.)
 Transfer from Milwaukee State Teachers
 College
 Newman Club, 2, 3, 4

FOARD, BETTY E. (B. S.)
 Cegmer Seg Sorority, 1, 2, 3, 4; Treas. 4
 Novohoma Club, 3, 4
 Glee Club, 1

FRECHETTE, JOHN
 Dramatic Club, 1, 2, 3, 4; Pres. 2
 Junior Play 3
 Northern News Staff, 1
 Commercial Club, 4
 Track, 1

FREI, SHIRLEY (B. A.)
 Cegmer Seg Sorority, 1, 2, 3, 4; Treas. 4
 Senior Book Staff
 Prom Committee, 2
 French Club, 1
 Forum, 1

FRISK, MARIE LOUISE (B. A.)
 Gamma Phi Alpha, 2, 3, 4; Treas. 4
 French Club, 1, 2, 3, 4; Sec'y-Treas. 2, 3;
 Pres. 4
 Forum, 1, 2, 3, 4; Vice-pres. 3
 Newman Club, 1
 Chorus, 1

GARBY, LOUIS (B. S.)
 Theta Omicron Rho, 1, 2, 3, 4
 Theta Minstrel Show

GARRETT, W. GEORGE (B. S.)
 Tri Nu, 2, 3, 4; Vice-pres. 4
 Northern Brightlights
 Mathematics Club, 1, 2
 Industrial Arts Club, 2, 3, 4
 Track, 1, 2

GIBSON, MARGARET E. (B. S.)
 Phi Epsilon, 2, 3, 4
 Kappa Delta Pi, 3, 4
 Tau Pi Nu, 1, 2, 3, 4; Vice-pres. 3; Pres. 4
 Senior Book Staff
 Prom Committee, 3
 Novohoma Club, 3, 4
 Forum, 1, 2, 3, 4; Pres. 3

GOODNEY, R. LEE (B. S.)
 Prom Committee, 3
 Phy. Ed. Club, 1, 2, 3, 4; Pres. 4
 Basketball, 1, 2, 3, 4; Co-captain, 4
 Football, 1, 2, 3, 4
 Track, 1, 2, 3

GREENWAY, VIRGINIA (B. A.)
 Phi Kappa Nu, 1, 2, 3, 4
 Prom Committee, 3
 Kindergarten Club, 4

GREGORY, MARJORIE G. (B. S.)
 Transfer from Ironwood Junior College
 Kindergarten Club, 3, 4
 Wesleyan Guild, 3, 4

GREIFER, NAOMI (B. A.)
 Phi Epsilon, 3, 4
 Kappa Delta Pi, 4
 Delta Sigma Nu, 3, 4; Pres. 4
 Class Vice-President, 4
 Girls League Representative, 3
 Senior Book Staff
 Northern News, Organization Editor, 3, 4
 Drama Club, 2, 3, 4
 English Club, 4
 Literary Club, 2, 3, 4

GUSTAFSON, WILBERT (B. S.)
 Transfer from Michigan State College
 Theta Omicron Rho, 2, 3, 4
 Theta Minstrel Show, 3
 Cambium Club, 3, 4
 Lutheran Students Association, 2, 3, 4
 Intramural Basketball, 2, 3, 4

HAKANEN, PAUL A. (B. S.)
 Phi Epsilon, 1, 2, 3
 Kappa Delta Pi, 3, 4; Pres. 4
 Class Vice-pres. 3
 Senior Book Staff
 Northern News, 1, 2, 3
 Men's Discussion Club, 1, 2, 3
 Chorus, 1

HALONEN, ARTHUR M. (B. S.)
 Transfer from Suomi College, Hancock
 Michigan
 Kappa Delta Pi, 4
 Theta Omicron Rho, 3, 4
 Theta Minstrel Show, 3
 English Club, 4
 Music Club, 3
 Lutheran Students Association, 3, 4
 Chorus, 3
 Orchestra, 3
 Little Symphony, 3

HARTMAN, NONA (B. A.)
 Gamma Phi Alpha, 1, 2, 3, 4; Sec'y 3;
 Corres. Sec'y 4
 Kindergarten Club, 1, 2, 3, 4; Treas. 4
 Senior Book Staff
 Girls Glee, 2, 3, 4
 Chorus, 3, 4

HAWES, CATHERINE M. (B. S.)
 Commercial Club, 1, 2, 3, 4; Sec'y. 1; Treas.
 2; Vice-pres. 3, 4
 Junior Class Play
 Chorus, 3, 4
 French Club, 1
 Newman Club, 1, 2, 3, 4

HAWKEN, MYRTLE L. (B. S.)
 Tau Pi Nu, 1, 2, 3, 4
 Senior Book Staff
 Prom Committee, 3
 Novohoma

HEBBARD, ARTHUR T. (B. A.)
 Transfer from University of Michigan

HELMAN, OLIVER W. (B. S.)
 Transfer from Michigan Tech, Houghton,
 Michigan
 Theta Omicron Rho, 2, 3, 4; corresp.
 sec'y, 3
 Theta Minstrel Show, 3
 Industrial Arts Club, 2, 3, 4
 Music Club, 2, 3, 4
 Men's Glee, 2, 3
 Music Club Chorus, 3, 4
 Little Symphony, 3

HILL, MARTHA T. (B. S.)
 Phi Kappa Nu, 1, 2, 3, 4; treas., 4
 Prom Committee, 3
 Drama Club, 1, 2, 3
 Kindergarten Club, 1, 2, 3, 4; Treas., 2
 Lutheran Students Association, 1, 2, 3, 4;
 sec'y 4

HOULE, VIRGINIA (B. A.)
 Northern News, 4
 Chorus, 1, 2, 3, 4
 Minervans, 4
 Newman Club, 1, 2, 3, 4

JAAKSI, GEORGE B. (B. A.)
 French Club, 1
 Cambium Club, 4
 Tennis Team, 3, 4

JACOBS, LILLIAN G. (B. A.)

JARVINEN, TOIVO J. (B. S.)
 Northern News, 4
 Men's Discussion Club, 3, 4
 Music Club, 3
 Commercial Club, 1, 2, 3, 4
 Orchestra, 1, 2, 3

SENIOR ACTIVITIES

- JOHNASON, MARY L. (B. S.)**
Cegmer Seg, 3, 4; Corres. Sec'y. 4
Kindergarten Club, 1, 2, 3, 4
Orchestra, 1
- JOHNSON, GEORGE G. (B. A.)**
Commercial Club, 3, 4; pres. 4.
Mathematics Club, 1, 2
- JOHNSON, LEONARD G. (B. A.)**
Kappa Delta Pi, 3, 4
Mathematics Club, 2, 3, 4; Vice-pres. 3, 4
Track, 2
- KAAKINEN, LAURA W. (B. S.)**
Transfer from Suomi College, Hancock,
Michigan
Chorus, 3, 4
Lutheran Students Association, 3, 4
Glee Club, 3, 4
Music Club, 3, 4
- KARTINEN, AIMO O. (B. S.)**
Transfer from Ironwood Junior College
Art Club, 3, 4; pres. 4
Senior Book Staff
Prom Committee, 3
Junior Play
- KAUKOLA, PEARL M. (B. S.)**
Delta Sigma Nu, 1, 2, 3, 4; treas., 2,
Vice-pres. 4
Class Treasurer, 1
Senior Book Staff
Prom Committee, 3
Junior Class Play
Phy Ed. Club, 4
Drama Club, 2, 3, 4
Commercial Club, 1, 2, 3, 4
- KELLAN, DAYTON J. (B. A.)**
Math Club, 4
Football, 1
Basketball, 1, 2, 3, 4
- KUBONT, MARGARET O. (B. S.)**
Commercial Club, 1, 2, 3, 4
Forum, 2, 3, 4
- KUKUK, NORMAN E. (B. S.)**
Tri Mu Fraternity, 2, 3, 4
Junior Class Play
Tri Mu Brightlights
Prom Committee, 3
Industrial Arts Club, 1, 2, 3, 4
Football, 1, 2, 3, 4
Track, 1, 2, 3, 4; co-capt. 3; capt. 4
Intramural Baseball, 3, 4
- KUMPULA, WESLEY E. (B. S.)**
Junior Class Play, 3
Cambium Club, 3, 4; pres. 4
Men's Glee, 3
Chorus, 1
Band, 1, 2, 3
- LABRE, EILEEN M. (B. S.)**
Delta Sigma Nu, 1, 2, 3, 4; historian 4
Class Treasurer, 2
Class Secretary, 4
Commercial Club, 1, 2, 3, 4; vice-pres. 4
Senior Book Staff
Prom Committee
Junior Play
Drama Club, 1, 2, 3, 4
Glee Club, 2
Chorus, 1, 2, 3
- LAYNE, FRANCES A. (B. S.)**
Beta Omega Tau, 1, 2, 3, 4
Senior Book Staff
Junior Class Play
Northern News
Music Club, 2, 3, 4
Newman Club, 1, 2, 3, 4
Glee Club, 1, 2, 3, 4
Chorus, 1, 2, 3, 4
Orchestra, 1, 2, 3, 4
Sextette, 1, 2
- LANDRY, KATHERINE, (B. A.)**
Transfer from Michigan State
Cegmer Seg, 3, 4
Cambium Club, 3, 4
- LEONARDELLI, DOMINIC B. (B. A.)**
Theta Omicron Rho, 1, 2, 3, 4
Senior Book Staff
Prom Committee
Men's Discussion Club, 1, 2, 3
French Club, 1, 2
Cambium Club, 4
Newman Club, 1, 2, 3, 4
- LINDBERG, AUSTIN E. (B. S.)**
Tri Mu, 1, 2, 3, 4; vice-pres. 2; pres. 4
Commercial Club, 1, 2, 3, 4; pres. 2
Prom Committee, 2
Football, 1, 2, 3
- LEPINSKI, JOAN, (B. S.)**
- McCALL, HORTENSE, L. (B. S.)**
- McCARTHY, MARGARET J. (B. A.)**
Transfer from College of St. Scholastica
Beta Omega Tau, 3, 4; Sec'y 4
Senior Book Staff
English Club, 3
Drama Club, 3
Cambium Club, 3, 4
Newman Club, 3, 4
- McMAHON, ALTHEA J. (B. S.)**
Chorus, 4
Geography Club, 4
Minervans, 3, 4
- McMAHON, ELSIE J.**
Kappa Delta Pi, 3, 4; treas. 4
Senior Book Staff
Prom Committee, 3
Junior Class Play
Kindergarten Club, 1, 2, 3, 4; pres. 4
Drama Club, 2, 3, 4
Wesleyan Guild, 1, 2, 3, 4
Girls Glee, 1
- McQUADE, BETTY J. (B. S.)**
Beta Omega Tau, 1, 2, 3, 4
Newman Club, 1, 2, 3, 4; sec'y. 2
Senior Book Staff
Prom Committee
Kindergarten Club, 4
Music Club, 2, 3
Chorus, 1, 2, 3
Orchestra, 1, 2, 3
- McWILLIAMS, CHARLOTTE (B. A.)**
Tau Pi Nu, 1, 2, 3, 4
Forum, 1, 2; vice-pres. 2
English Club, pres., 4
Literary Club, 3, 4; pres. 3, 4
Senior Book Co-editor
Northern News, 2, 3
- MAIGETTER, ROBERT G. (B. A.)**
Transfer from St. Norberts College, West
DePere, Wisconsin
Tri Mu, 2, 3, 4; Business Manager, 4
Commercial Club, 3, 4; pres. 4
Senior Book Staff
Junior Class Play
Northern News
Northern Brightlights
Newman Club, 2, 3, 4
- MANTY, ROLAND R. (B. A.)**
Transfer from Suomi College, Hancock,
Michigan
Tri Mu, 3, 4
Cambium Club, 4
Lutheran Students Association, 3, 4

SENIOR ACTIVITIES

MARTINEN, WALTER M. (B. S.)

Tri Mu, 2, 3, 4
 Industrial Arts Club, 2, 3, 4
 Mes's Discussion Club, 2, 3, 4
 Lutheran Students Association, 3, 4
 Track 1, 2, 3
 Football, 1, 2, 3

MAYNES, ANNA A. (B. S.)

Kappa Delta Pi, 4
 Geoggraphy Club, 3, 4
 Ex-Teachers Club, 3, 4
 Chorus, 4

MILJOUR, VERNON J. (B. S.)

Tru Mu, 1, 2, 3, 4
 Northern Brightlights
 Mathematics Club, 2, 3, 4
 Newman Club, 1, 2, 3, 4
 Football, 2, 3
 Track, 1, 2, 3

MURR, HERBERT L. (B. S.)

NELSON, GEORGE H. (B. S.)

Senior Book Staff
 Prom Committee 2, 3
 Northern News, 1, 2, 3, 4; first page editor 3; editor 4
 Industrial Arts Club, 2, 3, 4
 Music Club, 3
 Mathematical Club 1, 2
 Men's Glee, 2, 3
 Band, 1, 2, 3

NIEMI, HELEN R. (B. S.)

Phi Kappa Nu, 1, 2, 3, 4
 Commercial Club 2
 English Club 4
 Lutheran Students Association 4

NORA, FLOYD (B. S.)

Transfer from De Paul University and U. of Michigan
 Men's Discussion, 4
 Commercial Club, 4
 Social Science, 4
 Newman Club, 4

OATES, DONALD E. (B. S.)

Tri Mu, 1, 2, 3, 4; sec'y 3
 Class President, 1
 Men's Union Sec'y-Treas. 3
 Prom Committee 3
 Northern Brightlights
 Football, 1, 2, 3, 4
 Basketball 1, 2

O'CONNELL, THOMAS (B. S.)

Kappa Delta Pi, 3, 4
 Music Club, 3, 4, pres. 4
 Newman Club, 1, 2, treas. 2
 Tri Mu Brightlights
 Men's Glee, 1, 2, 3, 4
 Chorus, 1, 2, 3, 4
 Orchestra, 1, 2, 3, 4
 Band, 1, 2, 3, 4
 Little Symphony Conductor 4

OLDS, HELEN D. (B. A.)

Senior Book Staff
 Prom Committee 3
 Debating 2, 3
 Ex-Teachers Club, 2, 3, 4
 English Club, 4
 Chorus, 3

OLLILA, CARL B. (B. A.)

Tri Mu, 1, 2, 3, 4; Sec'y. 1
 Mathematics Club 3, 4

OLSON, MARVIN W. (B. A.)

Commercial Club, 4
 Mathematics, 1, 2
 Orchestra, 1
 Band, 1

PARVIAINEN, HELEN M. (B. A.)

Phi Epsilon, 2, 3, 4
 French Club, 1, 2, 3, 4; Vice-pres. 4
 Minervan Debating Society, 1, 2, 3; sec'y 3
 Senior Book Staff
 News Staff, 2, 3, 4
 Literary Club, 3, 4
 Lutheran Students Association, 1, 2, 3

PATRICK, HARRIET J. (B. S.)

Delta Sigma Mu, 1, 2, 3, 4; treas. 3, 4
 Music Club, 2, 3, 4; sec'y 4
 Class Treas. 3
 Prom Committee, 3
 Junior Class Play
 Girls Glee, 1, 2, 3, 4
 Trio, 2, 3, 4
 Chorus, 1, 2, 3, 4
 Orchestra, 1, 2, 3, 4

PERKINS, BERNICE M. (B. S.)

Ex-Teachers Club, 3, 4
 Geography Club, 4
 Newman Club, 2, 3, 4
 Chorus, 4

PINARD, ELMO (A. B.)

Transfer from University of Michigan
 Theta Omicron Rho, 2, 3, 4; vice-pres., 4
 Newman Club, 2, 3, 4; pres. 4
 Prom Committee, 2, 3
 Northern News, 3, 4
 Theta Minstrel Show
 Men's Discussion Club, 3
 Social Science Club, 4
 Music Club, 2
 Men's Glee, 2, 3
 Band, 2, 3
 Chorus, 3
 Octette, 2

POISSON, JOSEPH A. (B. S.)

Tri Mu, 1, 2, 3, 4; pres. 3
 Men's Union President, 4
 Phy Ed Club, 1, 2, 3, 4; pres. 3
 Senior Book Staff
 Prom Committee, 3
 Northern Brightlights
 Newman Club, 1, 2, 3, 4
 Football, 1, 2, 3, 4; capt. 4
 Basketball, 1, 2, 3, 4
 Track, 1, 2, 3, 4; co-capt. 4
 Intramural Baseball, 1, 2, 3, 4

PYLVAINEN, INGRID I. (B. A.)

Transfer from Suomi College, Hancock, Mich.
 English Club, 4
 Lutheran Students Association, 4

PYNNONEN, HILMA L. (B. S.)

English Club, 4
 Lutheran Students Association, 4
 Chorus 1
 Intramurals, 1, 2, 3, 4

REIMAN, MAE (B. A.)

Transfer from Central State Teachers College, Stevens Point, Wis.

RISSANEN, ESTHER E. (B. S.)

Gamma Phi Alpha, 1, 2, 3, 4
 Novohoma, 3, 4
 Minervan Debating Society, 3
 Lutheran Students Association, 1, 2, 3, 4
 Chorus, 3

ROBERTSON, LAWRENCE (B. A.)

Prom Committee, 3
 Social Science Club, 4
 Geography Club, 4
 Men's Discussion Club, 1, 2
 Lutheran Students Association, 1
 Intramural Basketball, 1, 2

ROMELI, JOHN L. (B. S.)

Industrial Arts Club, 1, 2, 3, 4
 Newman Club, 1, 2, 3, 4

SENIOR ACTIVITIES

RUECKER, LUCILLE A. (B. S.)

Tau Pi Nu, 1, 2, 3, 4; sec'y 3
Senior Book Staff
Prom Committee, 3
Northern News Staff, 3, 4; feature editor, 4
Novohoma, 3, 4
Newman Club, 1, 2, 3, 4

RYTKONEN, LEO (B. S.)

Industrial Arts Club, 1, 2, 3, 4; sec'y-treas, 4
Football, 1, 2, 3, 4
Basketball, 1, 2, 3, 4
Track, 1, 2

SAMANEN, JOHN R. (B. S.)

Tri Mu, 3, 4; corres. sec'y., 3
Lutheran Students Association, 2, 3, 4; treas., 3, 4
Northern News, 2, 3
Industrial Arts Club, 1, 2, 3, 4
Orchestra, 2, 3
Band, 1, 2, 3
Track, 1, 2

SCHENK, WILBUR H. (B. S.)

Tri Mu, 1, 2, 3, 4; treas., 3
Men's Union President, 3
Class Pres., 2, 4
Class Vice-pres., 1
Northern Brightlights
Phys. Ed. Club, 1, 2, 3, 4
Newman Club, 1, 2, 3, 4
Football, 1, 2, 3, 4
Basketball, 1, 2, 3, 4
Track, 1, 2, 3

SCHRANDT, RUTH H. (B. S.)

Delta Sigma Nu, 1, 2, 3, 4; ass't. treas. 1; treas., 2; sec'y., 3; vice-pres., 4
Novohoma, 3, 4; pres., 4
Prom Committee, 2, 3
French Club, 1

SMOKER, RUTH (B. S.)

Commercial Club, 2, 3, 4
Girls Glee, 1, 2, 3, 4
Girls Trio, 1, 2, 3, 4

STENSTROM, ELEANORE I. (B. A.)

Transfer from Ironwood Junior College
Delta Sigma Nu, 3, 4
Northern News, 3
Music Club, 3
Lutheran Students Association, 3, 4
Chorus, 3, 4

SWANSON, MAXWELL O. (B. S.)

Industrial Arts, 1, 2, 3, 4
Lutheran Students Association, 2

THOMAS, CATHERINE H. (B. S.)

Phi Kappa Nu, 1, 2, 3, 4; sec'y-treas., 3
Physical Ed. Club, 2, 3, 4; sec'y-treas., 3

THOMAS, JEANNE (A. B.)

Math Club, 2, 3

TIPPETT, DEAN T. (B. S.)

Tri Mu, 2, 3, 4; Vice-pres., 3
Prom Committee, 3
Northern Brightlights
Industrial Arts Club, 2, 3, 4; vice-pres., 4
Football, 1, 2, 3, 4
Basketball, 1

TOIJA, WAINO E. (B. S.)

TREBILCOCK, WILLIAM J. (B. S.)

Theta Omicron Rho, 1, 2, 3, 4
Senior Book Staff
Prom Committee, 2
Junior Play
Theta Minstrel Show
Music, 4
English Club, 4
Men's Glee, 1
Orchestra, 1
Band, 1, 4

TREMBATH, WILLIAM E. (B. S.)

Men's Discussion Club, 3, 4
Geography Club, 4
Commercial Club, 4
Men's Glee, 3
Chorus, 3
Band, 2, 3
Track, 1, 4

TUOMELA, HELEN J., (B. A.)

Phi Epsilon, 2, 3, 4; sec'y 4
Kappa Delta Pi, 3, 4; vice-pres. 4
Student Girls League Council, 2, 3; sec'y-treas. 2
Class Secretary, 3
Phi Kappa Nu, 2, 3, 4
Senior Book Staff
Prom Committee, 2, 3
School Play, 4
Drama Club, 4
English Club, 4
Literary Club, 3, 4
Forum, 1, 2
Chorus, 1

VALASKE, MARY E. (B. S.)

Tau Pi Nu, 1, 2, 3, 4; corresp. sec'y 3
Forum, 2, 3, 4; pres. 4
Novohoma, 3, 4
Newman Club, 1, 2, 3, 4
Prom Committee, 3

VETORT, FRANCIS J. (B. S.)

Tri Mu, 1, 2, 3, 4
Industrial Arts Club, 1, 2, 3, 4
Newman Club, 1, 2
Football, 1, 2, 3, 4; capt., 4
Track, 1, 2, 3, 4

WAHTERA, WAINO E. (B. S.)

WALKER, RUTH J. (B. S.)

Phi Epsilon, 2, 3, 4
Kappa Delta Pi, 4
Novohoma Club, 1, 2, 3, 4
Forum, 1, 2, 3, 4

WEILAND, ALVIN W. (B. A.)

Math Club, 2, 3, 4

WHITE, EDWARD C. (B. S.)

Class Treas., 4
Senior Book Staff
Commercial Club, 1, 2, 3, 4
Football, 1
Track, 1

ZYCHOWSKI, ENICK (B. A.)

Cambium Club, 3, 4; vice-pres., 3; treas., 4
Newman Club, 1, 2, 3, 4

LIBRARY

NORTHERN STATE TEACHERS COLLEGE
MARQUETTE, MICHIGAN

COMPLIMENTS OF

J. C. PENNEY CO.

COMPLIMENTS OF

S. S. KRESGE & CO.

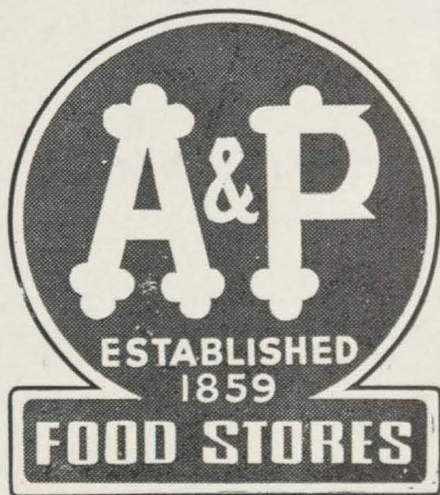

A LITTLE LESSON

IN ECONOMY—

SHOP and SAVE at

A & P FOOD STORES

Owned and operated by the Great Atlantic & Pacific Tea Co.



SWANSON'S
FUNERAL HOME

COMPLIMENTS OF

Aristocrat Beauty

Solon

COMPLIMENTS OF

TOM HARMON

COMPLIMENTS OF

E. & J. WILLIAMS

Groceries and Meats

PHONE 182-189

RESERVED

THE STYLE SHOP

115 South Front Street

You are always welcome at
the Style Shop

Come in to LOOK around.

**SPORTWEAR — FORMALS
DRESSES**

American Lady and Hickory
Foundations

Coats Lingerie

Exclusive but NOT expensive.

COMPLIMENTS OF

**Marquette Bottling
Works**

117 North 3rd Street

Phone 72

**PACKAGED FUEL FOR YOUR PICNIC
OR
CAMPING TRIP**

**LUMBER AND MILL WORK FOR THAT
FINE SUMMER COTTAGE**

F. B. SPEAR and SONS

MARQUETTE

ISHPEMING

Wehmanen Tailor

Phone 1016-J

Custom Made Clothes

Guaranteed to Fit

Marquette

Michigan

COMPLIMENTS OF

**Marquette Baking
Company**

521 North 3rd Street

Phone 215-216

COMPLIMENTS OF

J. & H. Electric Co.

COMPLIMENTS OF

PAT SHEA'S CAFE

Phone 960

West Washington Street

Wm H. CHUBB and SON

Meats and Groceries

Clover Farm Store

1100 NORTH THIRD ST.

PHONE 31-32

LARGE STOCK

QUICK SUPPLIES

All Kinds of Building Materials

CONSOLIDATED FUEL & LUMBER CO.

MARQUETTE

MICHIGAN

MARQUETTE PHARMACY

WALGREEN SYSTEM

Drugs

Sundaes

Sodas

and

Lunches

COMPLIMENTS OF

THE DELFT and NORDIC

THEATRES

COMPLIMENTS OF

EMMY'S GRILL

COMPLIMENTS OF

Berryman's Store

COMPLIMENTS OF

Doc's Delicatessen

412 SOUTH FRONT ST.

COMPLIMENTS OF

**CO-OP SANITARY
DAIRY**

STOP

at the

Elite Sweet Shoppe

For the finest lunches and fountain
service.

**Best line of Candies and
Magazines**

JOHN'S PLACE

JOHN KOLLER, Prop.

Groceries and Meats

Fruits and Vegetables

Corner of Presque Isle Ave. and
Center St.

Marquette

Michigan

Uger Greenleaf

CREAMLAND

1324 North Third Street

Students Hangout

Across from the College

T. J. Nault and Son

The Store of Personal Service

Quality Meats — Fancy Groceries

315 Washington St.

Phone 706-707

DONCKER'S

PLATE LUNCH

25c — 30c — 35c

AFTERNOON
TEA

HOME

COOKING

COMPLIMENTS OF

A. J. JEAN & SONS

118 South Front St.

Phone 206

COMPLIMENTS OF

S. & S. Auto Parts Co.

209 South Front St.

Phone 1901

COMPLIMENTS OF

Kelly Hardware Co.

COMPLIMENTS OF

Tonella & Rupp

Furniture and Floor Covering

THIS YEAR BOOK
IS FROM THE PRESSES
OF THE
STENGLEIN PRINTING COMPANY

MARQUETTE, MICHIGAN

Your orders will be filled with
fresh flowers from our
own Greenhouses.

Order from

**LUTEY'S
GREENHOUSES**

MARQUETTE or NEGAUNEE

We deliver everywhere

A. J. LUTEY, Prop.

COMPLIMENTS OF

Sweet Good Shoppe

COMPLIMENTS OF

BILL GREENE

PHILLIPS 66

LaBontes Food Store

800 North Third St.

Phone 573-571

QUALITY GROCERIES - MEATS

Birds Eye Frosted Foods

Fruits — Vegetables

Velvet Ice Cream

We deliver.

COMPLIMENTS OF

The
VOGUE
The Fashion Center for Womens Wear

"Individual styles to fit the personality of the individual."

**Washington Street
Shoe Store**

A Store Devoted Exclusively
to Footwear

Phone 512

Elk's Temple

COMPLIMENTS OF

GAMBLE STORES

207 South Front Street

Phone 2530

[STERN & FIELD]

**HART SCHAFFNER & MARX
CLOTHES**

Bostonian Shoes and Arrow Shirts

Getz Dep't Store

COMPLETE OUTFITS
FOR
COLLEGE STUDENTS

MITZI

TWO SMART SHOPS IN ONE
HATS — PURSES

SHOES HOSIERY

155 WASHINGTON STREET

STOP

WHERE THEY ALL

STOP

TIP TOP CAFE

Lunches

Home Made Ice Cream

COMPLIMENTS OF

FREI'S BAKERY

PRINTING

RULING

BINDING

With that individuality which only specialists and the most modern equipment can produce, when executed by the—

GUELF F PRINTING COMPANY

PHONE 809

MARQUETTE, MICHIGAN

The Senior Class extends its
acknowledgement to:

Goldie Smart Shop

Stafford Drug Co

Ed. Simpura Shoe Shop

Simons Brothers

Mrs. A. G. McKinnen

Park Avenue Beauty Shop

Nelson's Auto Parts & Garage

Bittner's

F. W. Woolworth & Co.

COMPLIMENTS OF

**Beatrice Beauty
Shop**

412 North Third Street

Phone 1004

COMPLIMENTS OF

Schoch and Hallam

Keep Hats New

If you use our service you are sure of "a good job." Your hat is cleaned inside and out, ribbon and band, then blocked by factory methods. It will look and feel better.

AUTORE'S

QUALITY DRY CLEANING

419 N. 3rd St.

Phone 2281

COMPLIMENTS OF

**Mellin's East Side
Grocery**



'Bye Folks

SIGHED THE EDITORS

Getting out the Senior Book is no picnic.
If we print jokes, folks say we're silly;
If we don't, they say we are too serious.
If we publish things from other papers,
We are too lazy to write.
If we publish original matter,
They say we lack variety.
If we don't print contributions,
We don't show proper appreciation.
If we do print them,
The book is filled with junk.
Like as not some fellow will say,
"You swiped this from some other magazine."
So we did.

AUTOGRAPHS

AUTOGRAPHS

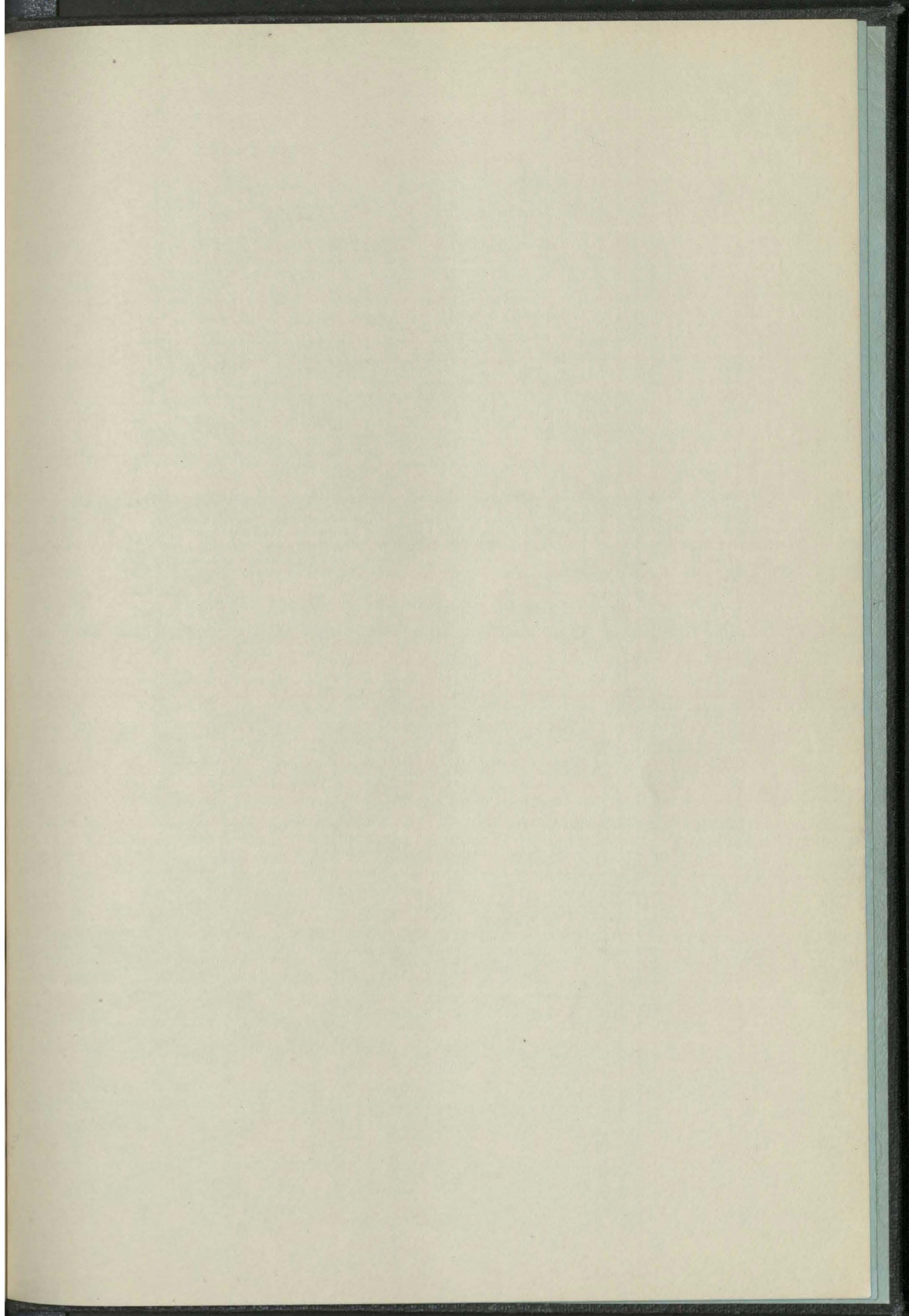

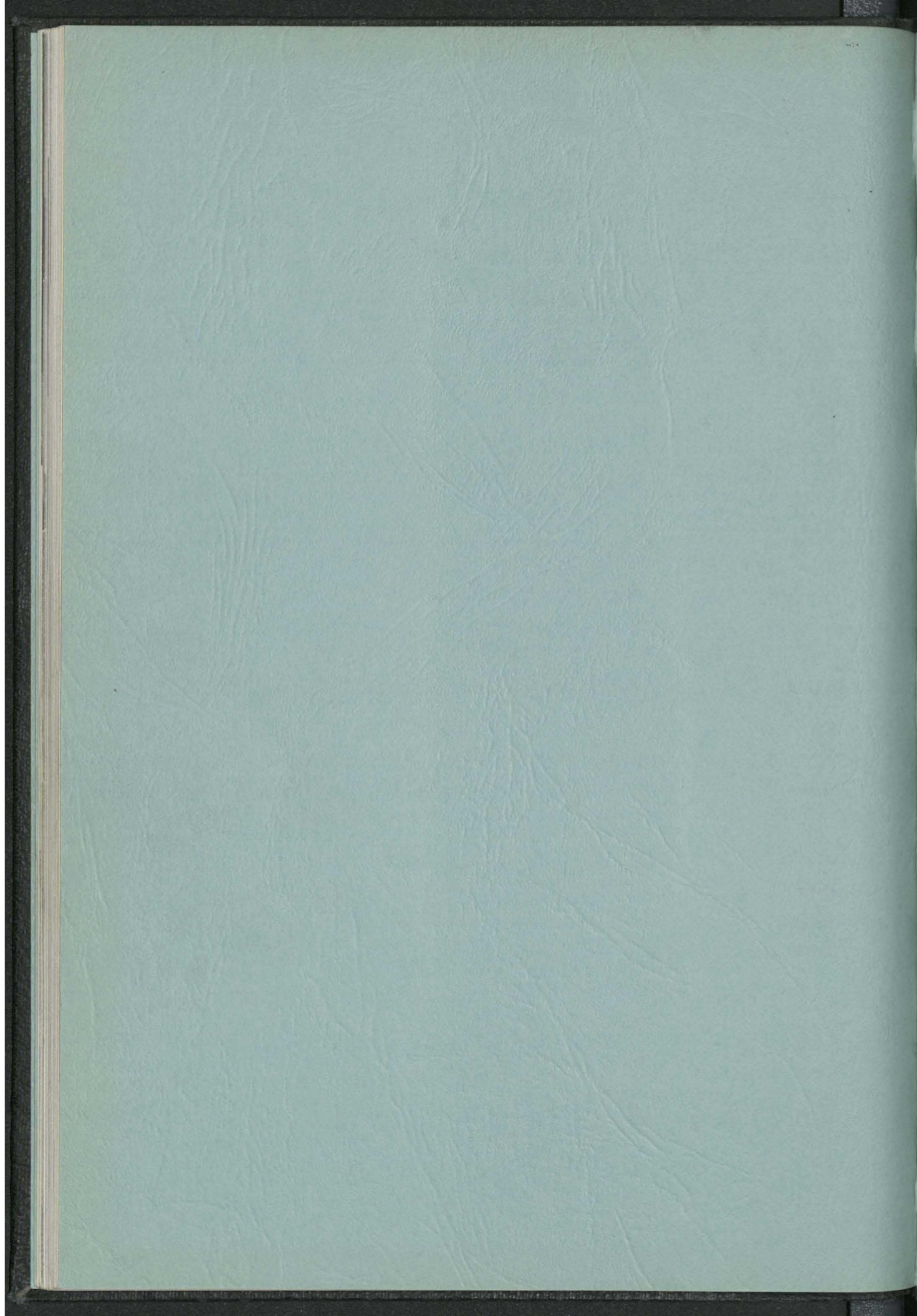

June 1940 - Senior class - gift

LIBRARY
NORTHERN STATE TEACHERS COLLEGE
MARQUETTE, MICHIGAN

