

PLATS



PENEGOR BRO'S

No. 71253

IHLENG BROS. & EVERARD,
BLANK BOOK MANUFACTURERS,

Printers, Binders and Stationers,

KALAMAZOO. - - MICHIGAN.

Particular attention paid to orders from County and Township
officers, Merchants, Bankers and Manufacturers.
For Parties ordering Imprints of Books Manufactured by us
will please give the above number.

BL

KAI

Pa
om

will s

LANDS SHADED BELONG TO

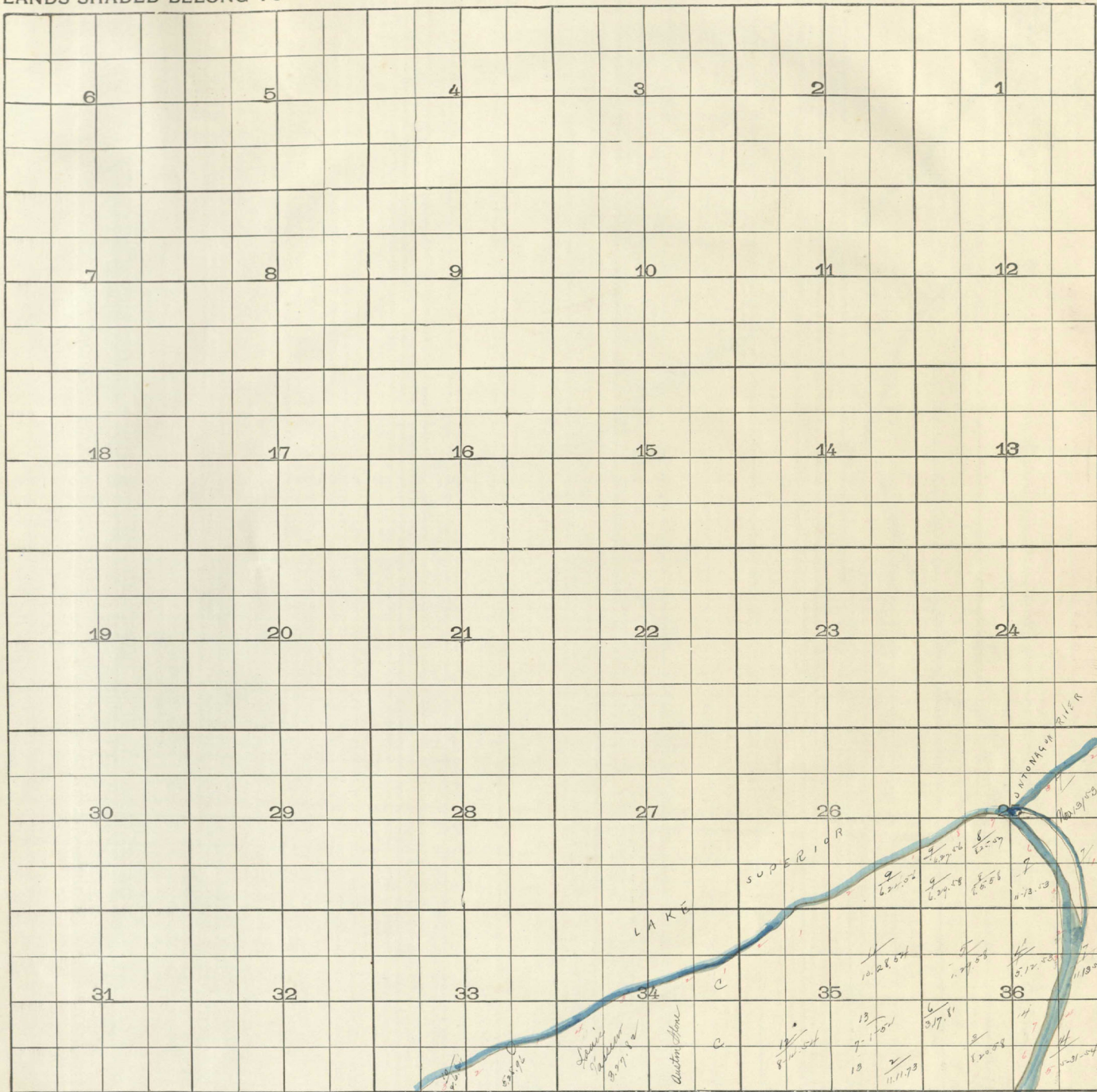

Vacant State Swamp Land
 " School "

Scale: 40 Chains to an Inch

- 1
- 2 Ebenezer L Johnson
- 3 Wm Mathur
- 4 D.S. Cash
- 5 Henry H Cinnover
- 6 John P Moore
- 7 Daniel Goodwin
- 8 H Selby
- 9 John Dolan
- 10 S.A. Stault

- 11 H. H. Cinnover
- 12 Wm. H. Fox
- 13 Jas Byer
- 14 J. B. Jeffrey

- 15 State Swamp Land
- 16 Antonacou & Nolle O. R.R. Co.
- 17 H. Manly Lalle Canal Co

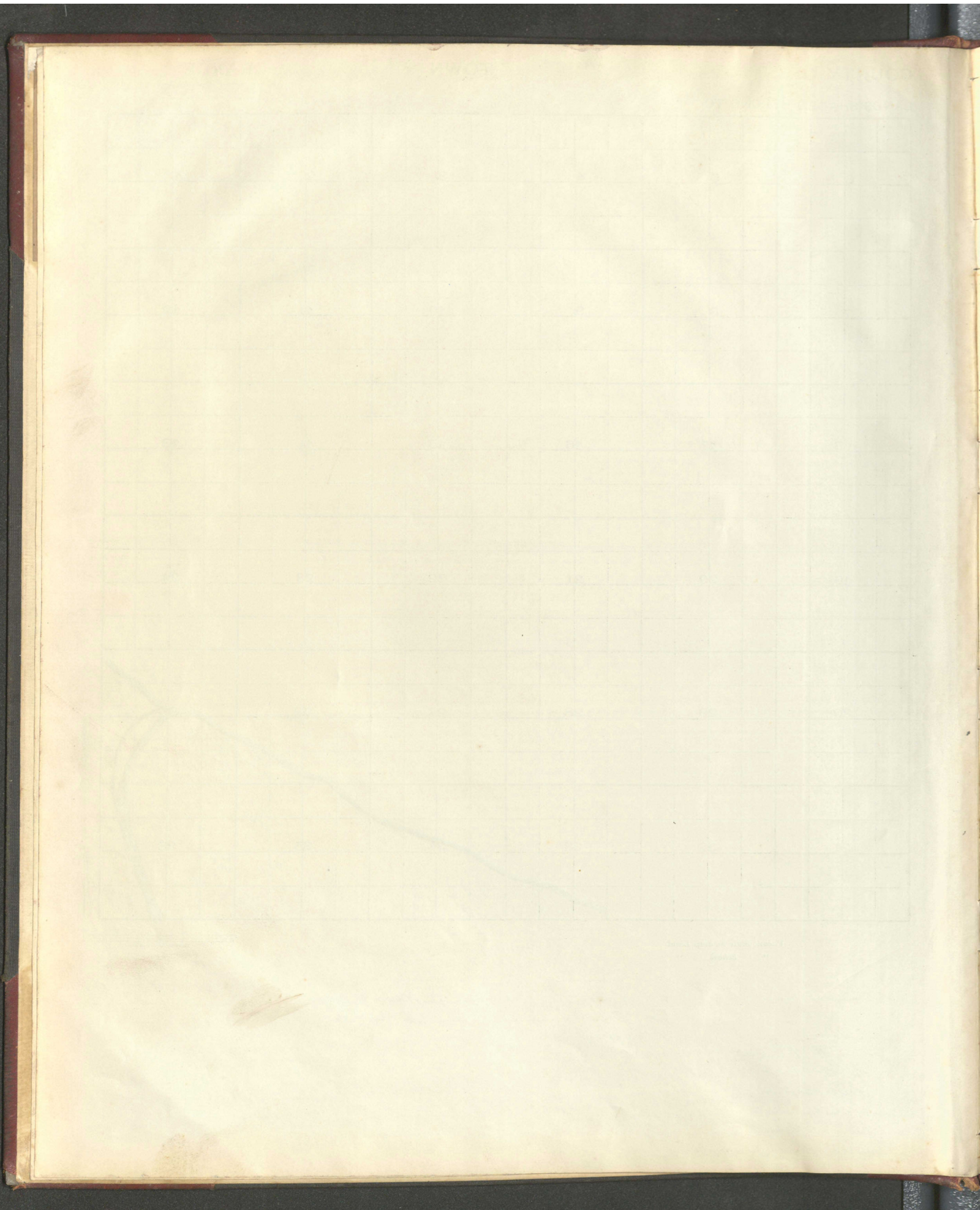

COUNTY OF

TOWN 59

RANGE 89

LANDS SHADED BELONG TO

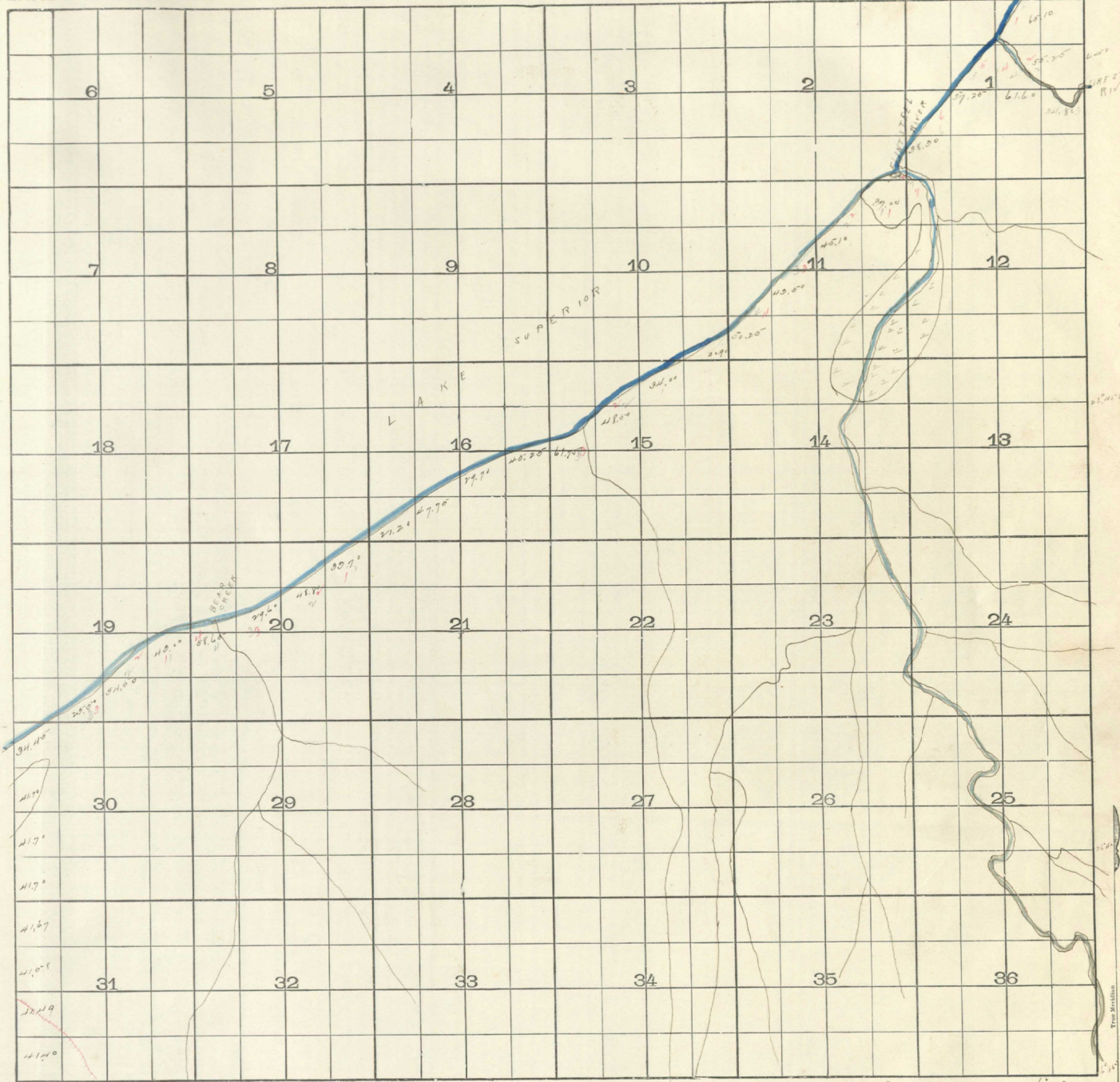

Vacant State Swamp Land
" School "

Scale: 40 Chains to an Inch

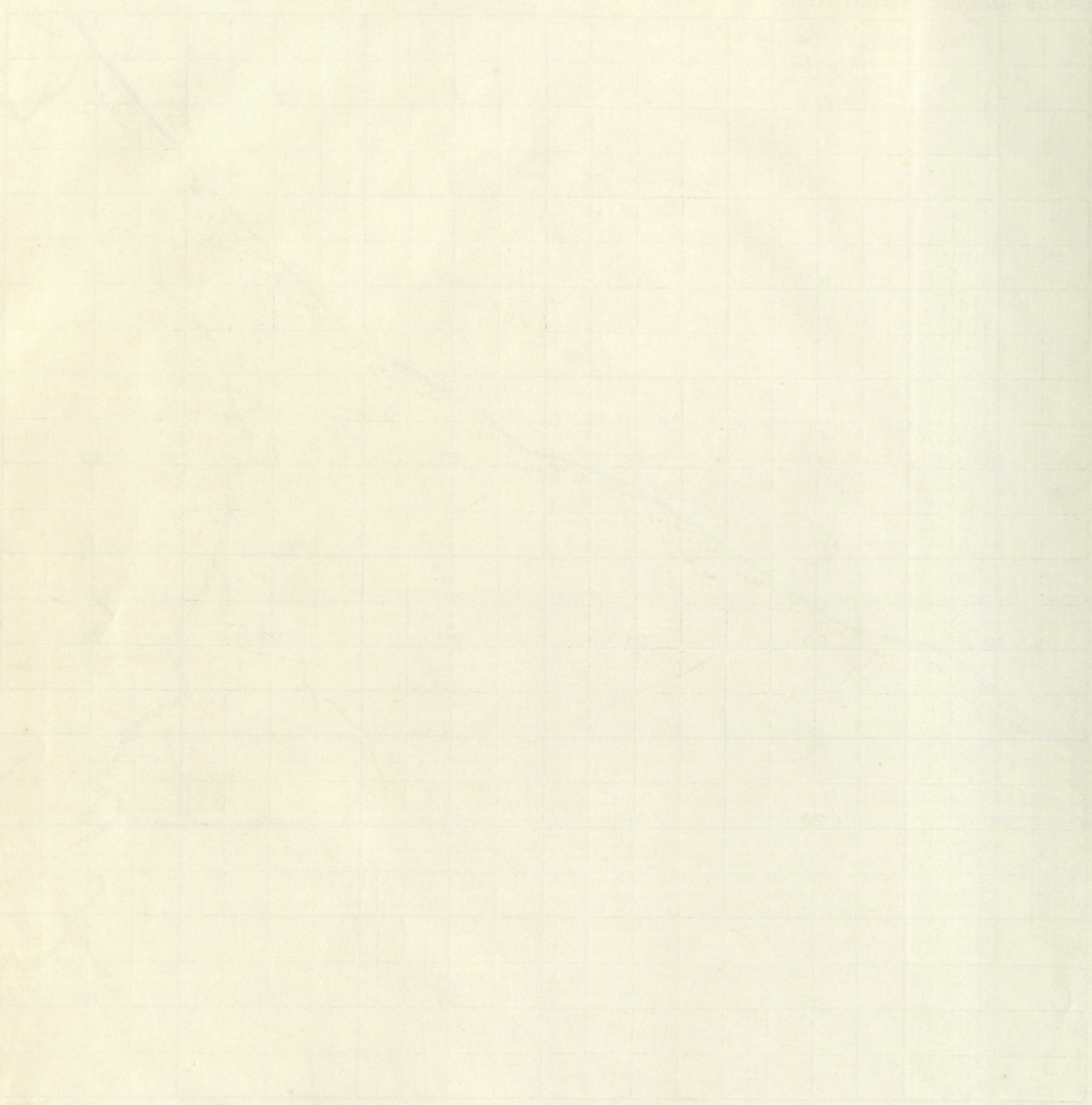

THE UNIVERSITY OF CHICAGO

1911

LANDS SHADED BELONG TO

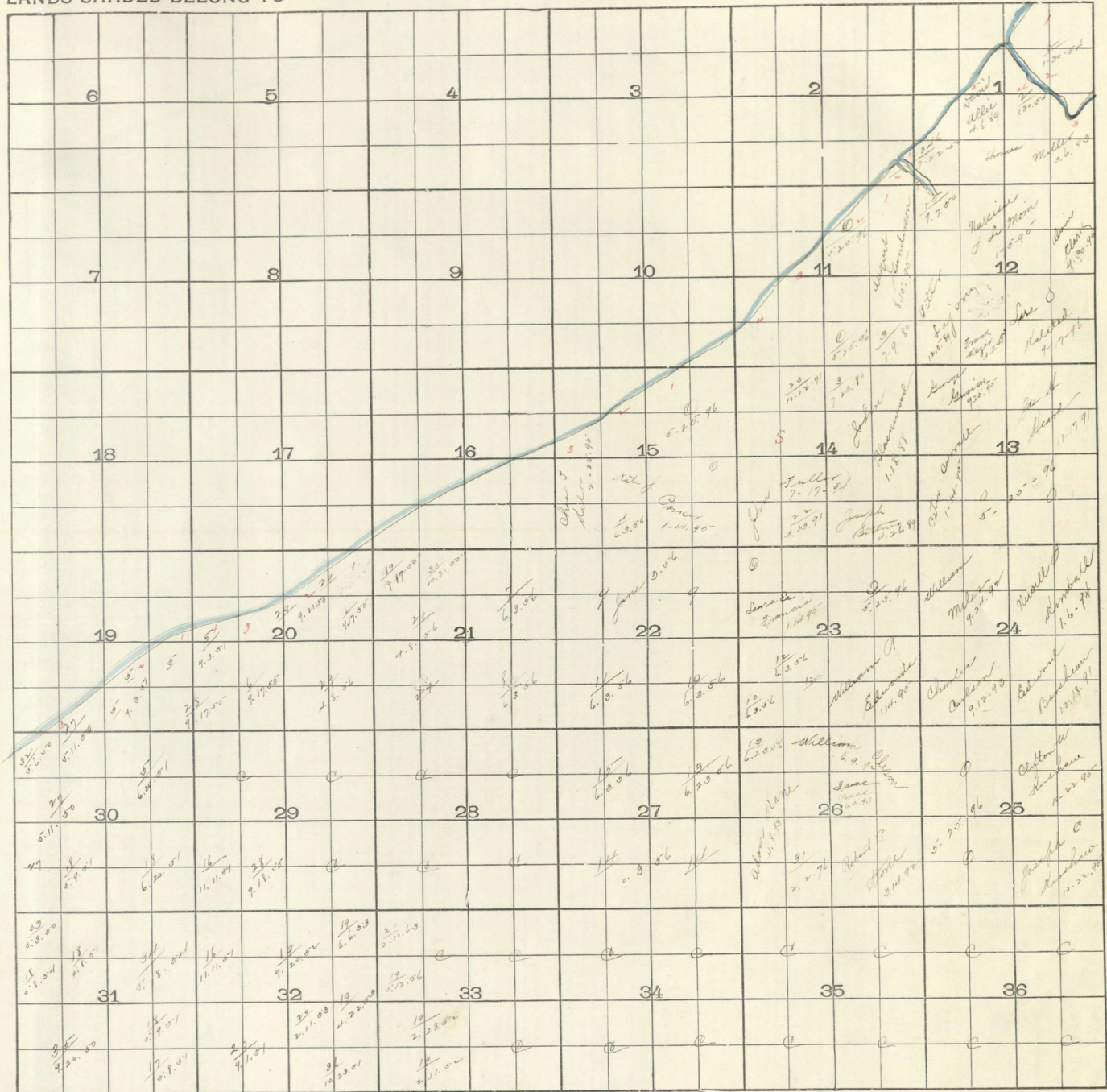

Vacant State Swamp Land
" School "

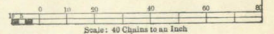

- | | | | |
|------------------------|-----------------------|---------------------|--------------------------------|
| 1 Samuel A. Worcester | 21 Samuel Allen | 31 April | " C St Mary's Falls Canal Co |
| 2 F.A. Votawlt | 22 Joseph Buttner | 32 H. W. Widen | " O Ontonagon & Sable R. R. Co |
| 3 William Van Schaer | 23 Margaret Blackwood | 33 Johnson | " S State Swamp Lands |
| 4 Adolf Ahrens | 24 Augustus Sheldon | 34 Augustus Costum | |
| 5 Clement March | 25 S.P. Huntington | 35 Sarah B. Jeffrey | |
| 6 J.A. Brown | 26 J.H. Paul | 36 R.P. Wright | |
| 7 John W. Smith | 27 J. Mandelbaum | | |
| 8 John Landen | 28 L.M. Dickins | | |
| 9 S.D. Benton | 29 William A. Pratt | | |
| 10 Quinter S. Scott | 30 J.J. Smith | | |
| 11 Samuel H. Worcester | | | |
| 12 Samuel Fournel | | | |
| 13 Samuel Scott | | | |
| 14 George B. Cole | | | |
| 15 Catherine Mergwith | | | |
| 16 Edward Leonard | | | |
| 17 Shanna M. Anon | | | |
| 18 Thomas J. Brown | | | |
| 19 J.E. Eubank | | | |
| 20 Guy Tracy | | | |

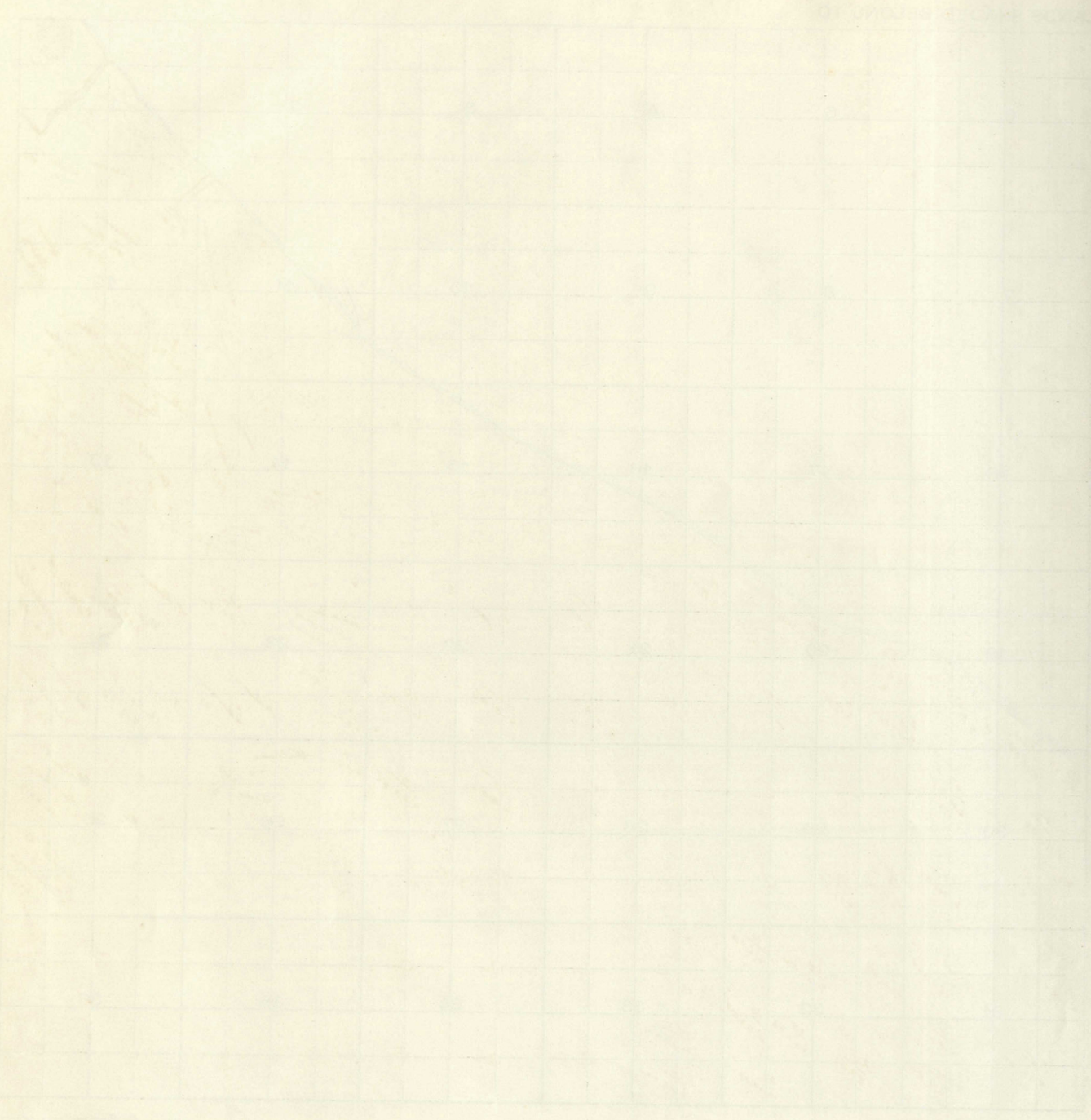

[Faint, illegible text or handwriting, possibly bleed-through from the reverse side of the page.]

COUNTY OF

TOWN 51

RANGE 40

LANDS SHADED BELONG TO

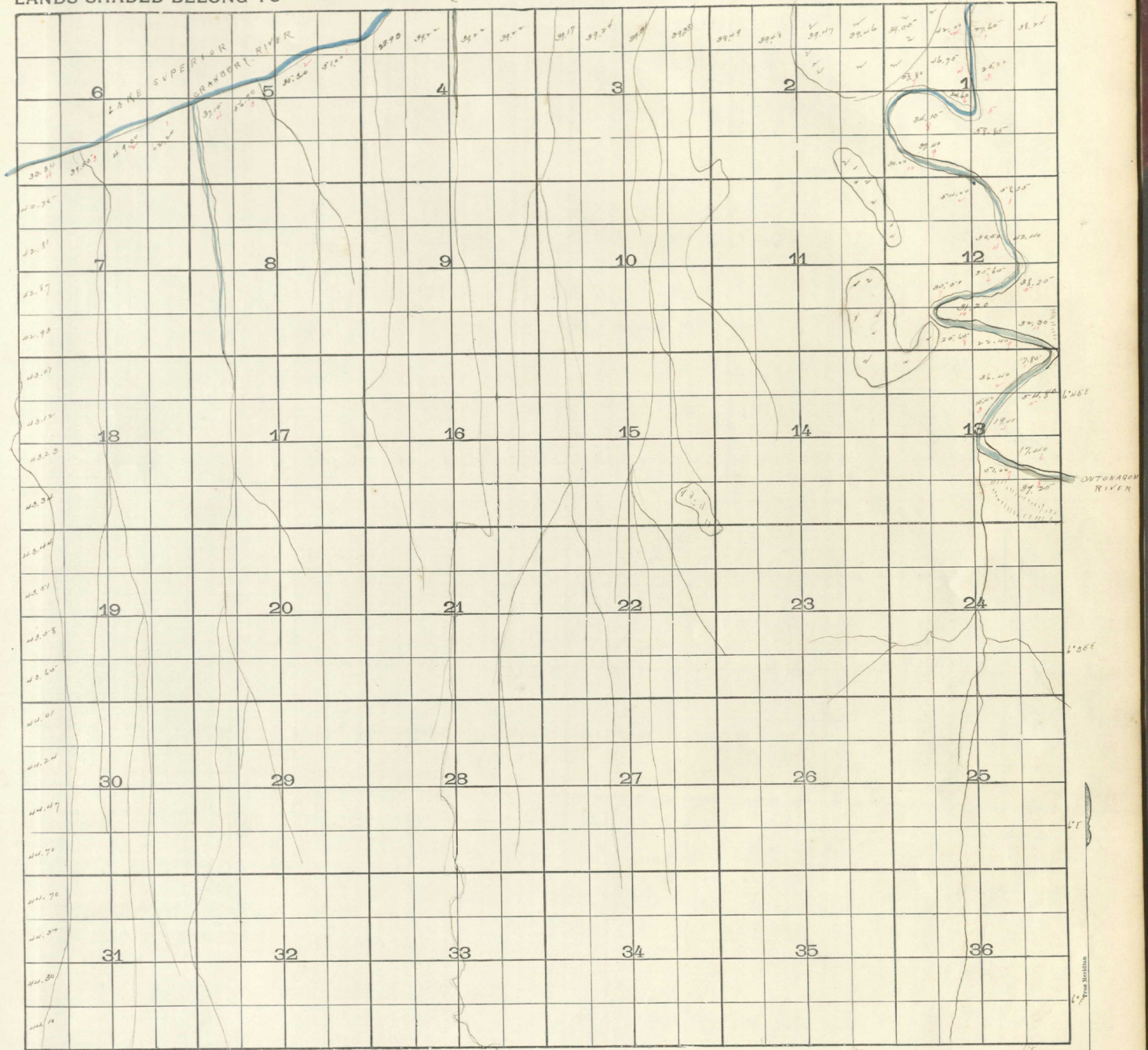

Vacant State Swamp Land
" School "

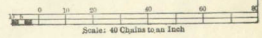

SPACE

TOWN

SECTION

A large grid of graph paper, approximately 20 columns wide and 30 rows high. The grid is drawn with light blue lines. There are several faint pencil markings on the grid, including a large, irregular shape on the left side and a diagonal line running from the top right towards the center. The paper is aged and yellowed, with some minor stains and a small brown spot near the bottom left corner.

LANDS SHADED BELONG TO

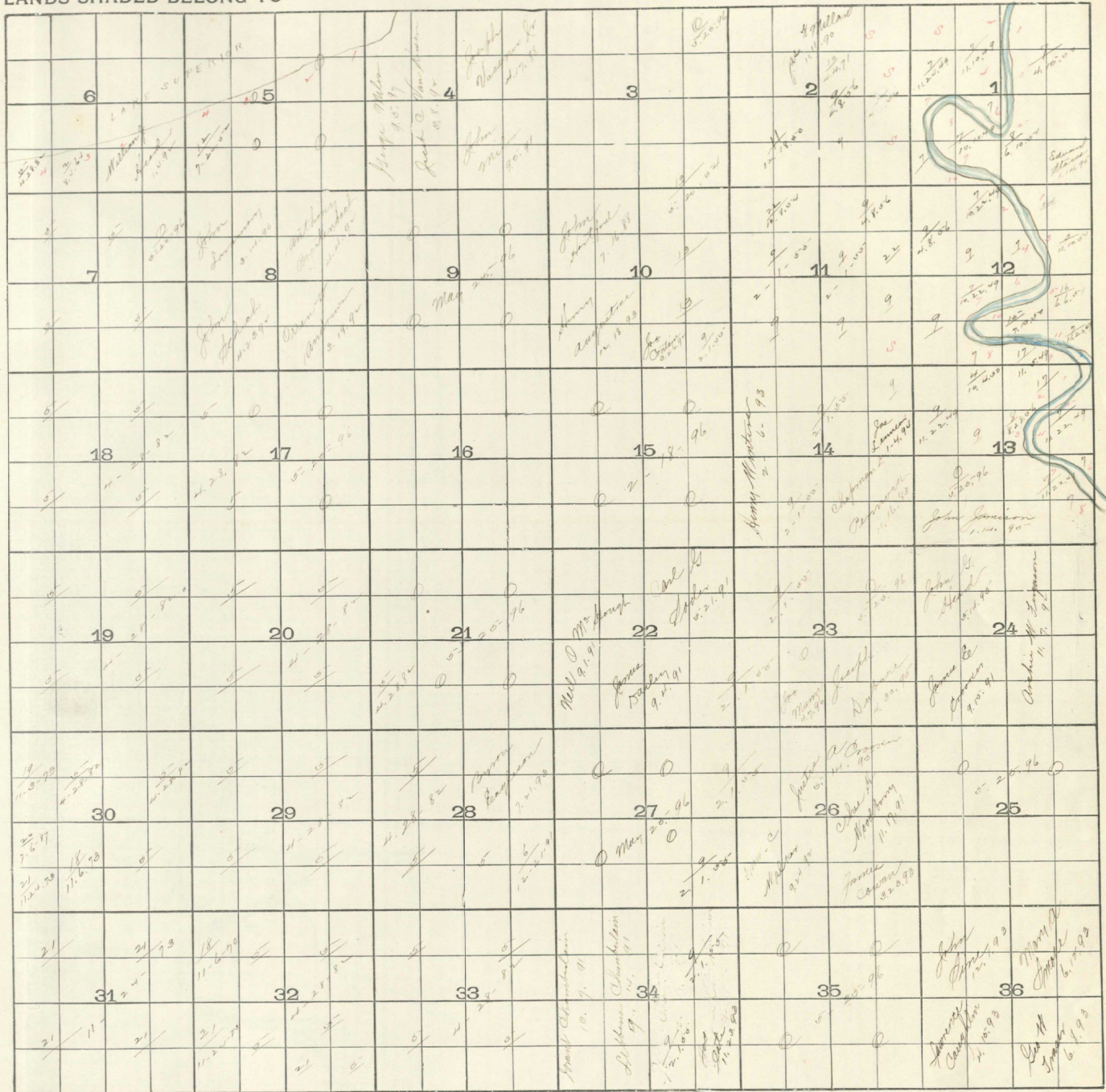

ONTONAGON RIVER

Vacant State Swamp Land
" School "

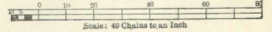

- 1 Cedar H. Marry
- 2 Same
- 3 Jacob Husley
- 4 Wm. G. Bell
- 5 Geo. M. Mansfield
- 6 Amy Blackwood
- 7 Edmund Greenwood
- 8 William Cottet
- 9 William A. Pratt
- 10 H. A. Connors
- 11 C. B. Bartow
- 12 E. A. Harvey
- 13 Paul Sell
- 14 F. J. Witney
- 15 Thomas Catic
- 16 J. Perry
- 17 E. Bonae
- 18 A. A. Bart
- 19 W. Timney
- 20 M. A. Willyard

- 21 W. Hulstead
- 22 Albin Shermann

"O" Ontonagon & Lake R RR Co
"S" State Swamp Land

Table with a grid of approximately 20 columns and 30 rows. The grid is mostly empty, with some very faint, illegible markings scattered across the cells.

Small, faint text located at the bottom right of the page, possibly a page number or a reference code.



COUNTY OF

TOWN 57

RANGE 39

LANDS SHADED BELONG TO

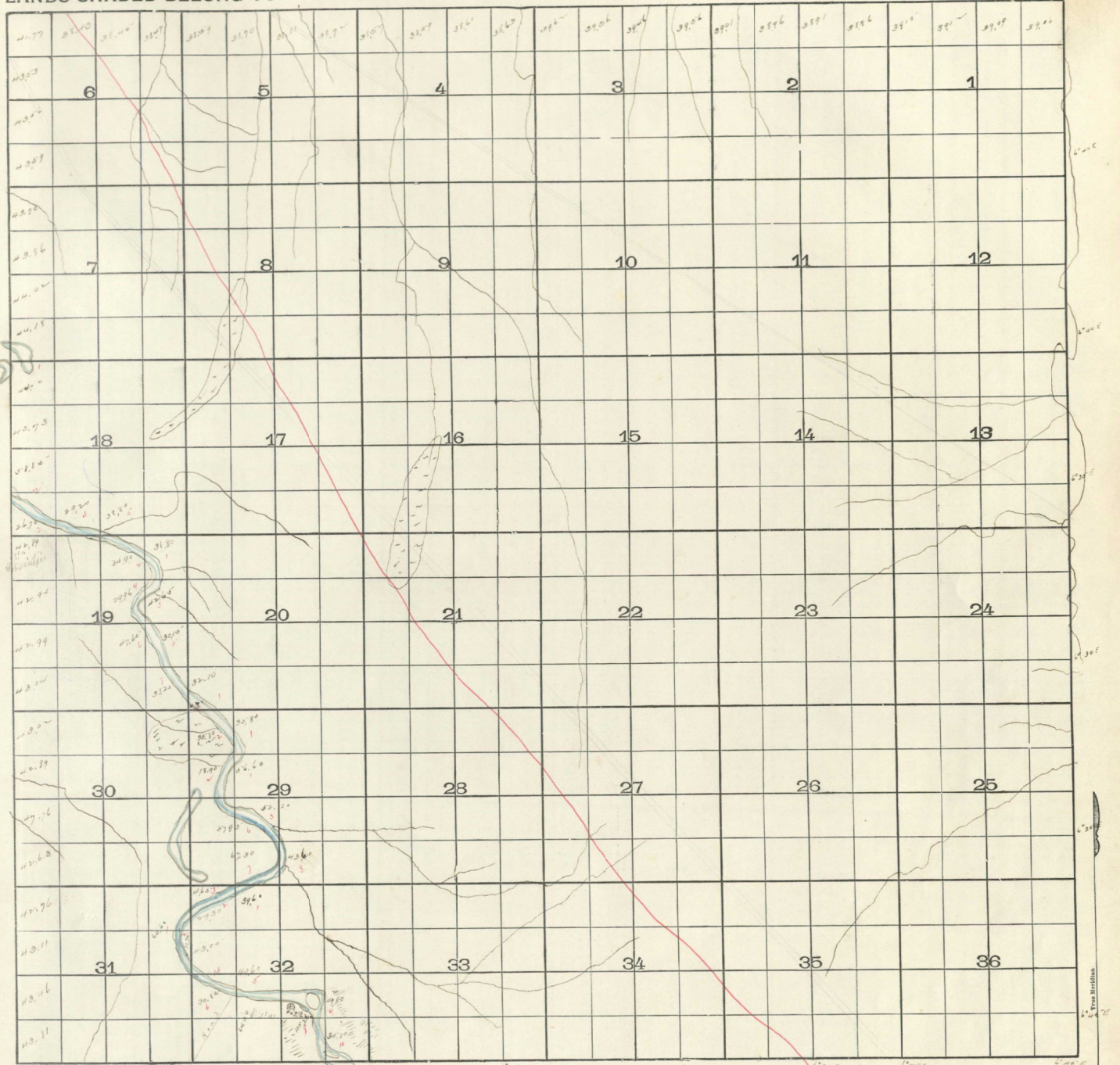

Vacant State Swamp Land
 " School "

ONTONAGON
 RIVER

RANGE

TOWNSHIP

COUNTY OF

LANDS WHICH BELONG TO

Surveyed and returned to the
County Clerk for recording

1888

LANDS SHADED BELONG TO

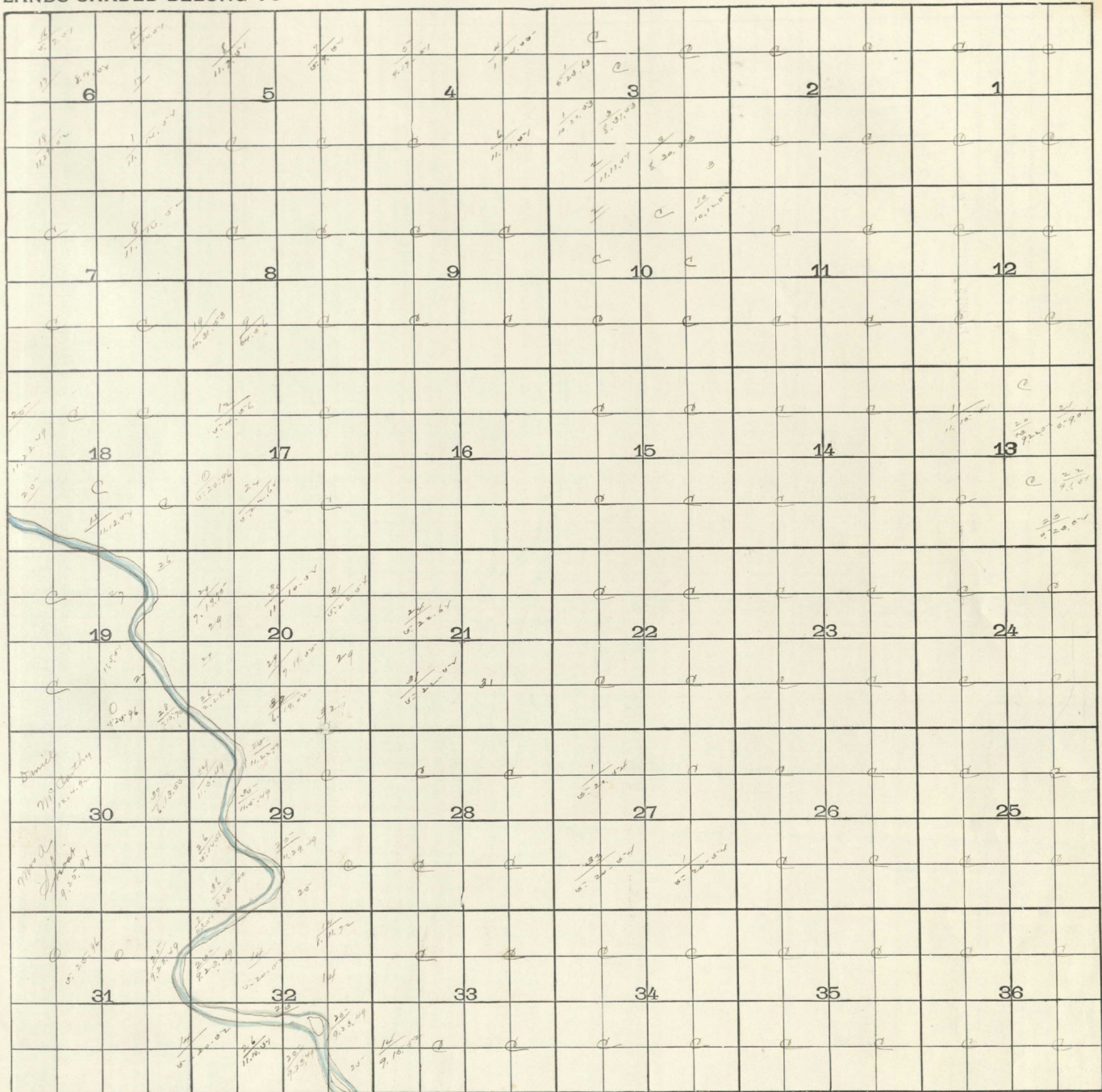

Vacant State Swamp Land
 " School "

ONTONAGON RIVER

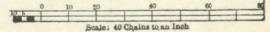

- | | | | |
|--------------------------|---------------------|---------------------|--------------------|
| 1 Oscar J Spate | 11 J. A. Harrington | 21 Mrs M Howe | 31 E C Robm Etchel |
| 2 A Bennett & Wm Buckley | 12 Andrew Jamison | 22 N Johnson & Co | 32 A La Doo |
| 3 John A Robm | 13 Horrid J Selby | 23 A Sawele & Co | 33 Samuel Beck |
| 4 Wm G Peil | 14 Clement March | 24 A M Donald et al | 34 Thomas Oate |
| 5 Levi Hanna | 15 W Johnson | 25 William Cilit | 35 J Mandelbaum |
| 6 Joe Coulter | 16 J. Dowd | 26 Edmond Lockwood | 36 J. M. Peil |
| 7 J J Bacon | 17 James Mills | 27 Thome Ball | 37 W M Larose |
| 8 Enoch C Roberts | 18 J W Van Anden | 28 J A Vaughn | |
| 9 Thomas M Donald | 19 A E Jeffery | 29 William P Moore | |
| 10 James Paul | 20 A Jeffery | 30 James M Donald | |
- "C" St. Mary's Falls Canal Co
 "D" Ontonagon Bral. & P. Co

RANGE

TOWN

COUNTY OF

LANDS SHIPPED BELONG TO

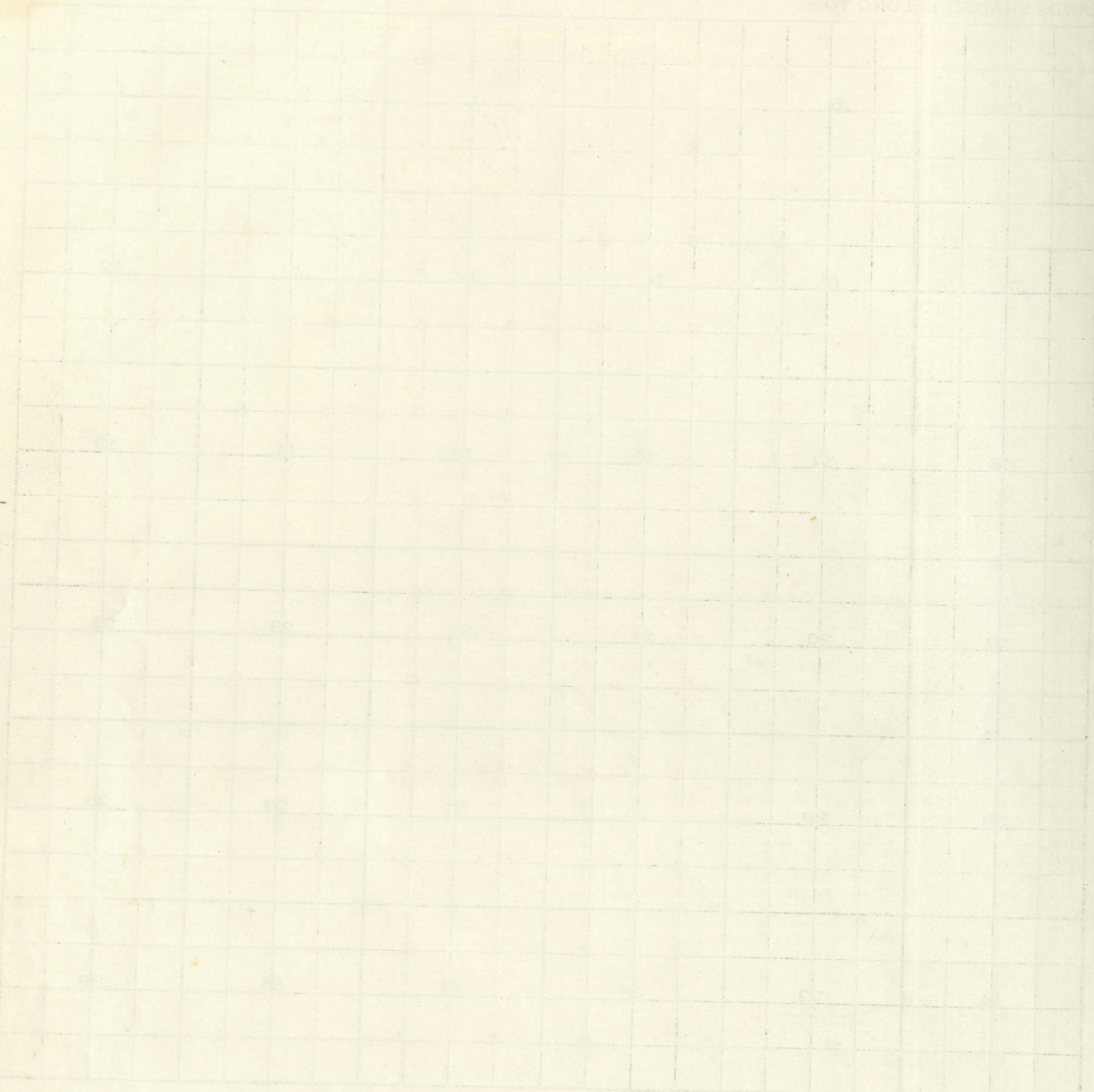

[Faint, illegible handwritten text, possibly a signature or notes.]

COUNTY OF

TOWN 50⁰
49

RANGE 40
40

LANDS SHADED BELONG TO

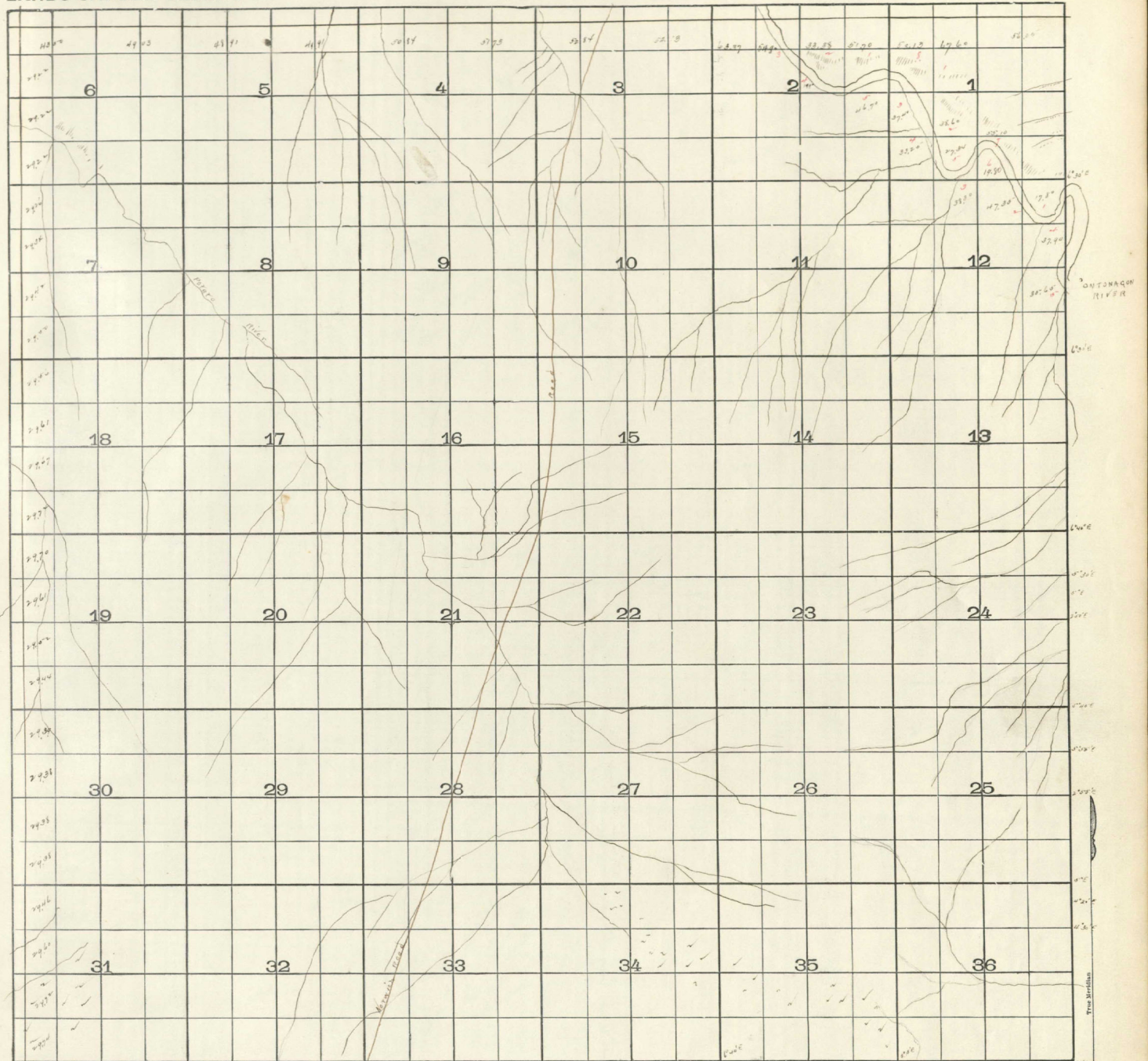

Vacant State Swamp Land
" School "

Scale: 40 Chained to an Inch

RANGE

TOWN

COUNTY OF

LANDS SHADDED BELONG TO

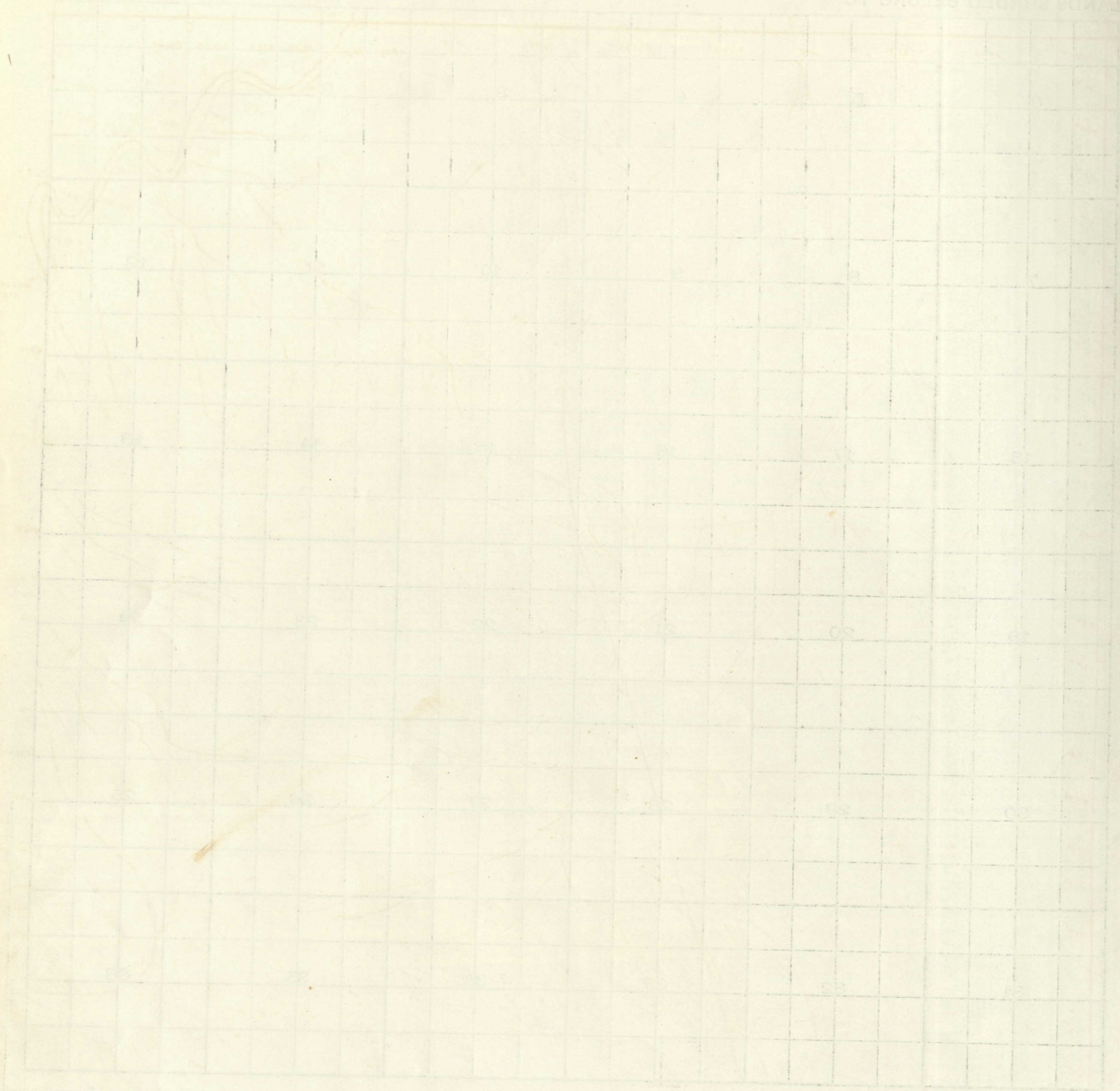

North East corner land
" " " "

LANDS SHADED BELONG TO

| | | | | | |
|----|----|----|----|----|----|
| 6 | 5 | 4 | 3 | 2 | 1 |
| 7 | 8 | 9 | 10 | 11 | 12 |
| 13 | 14 | 15 | 16 | 17 | 18 |
| 19 | 20 | 21 | 22 | 23 | 24 |
| 25 | 26 | 27 | 28 | 29 | 30 |
| 31 | 32 | 33 | 34 | 35 | 36 |

Vacant State Swamp Land

" School "

- 1 Daniel Measner
- 2 Wm Le Beach
- 3 Julius Weichelding
- 4 John W Schmidt
- 5 Byron Hill & Mrs. Taylor
- 6 Walter Barton
- 7 D Leavana
- 8 Otto Kemath
- 9 Emanuel Savilla
- 10 M. Amisberg & Mathew Fox
- 11 Emil Palm
- 12 R. H. Hawley

- O. Optonagon & Mile River P.R. Co.
- S State Swamp Land
- C Newsum del. Limited.

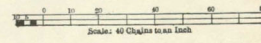

True North

RANGE

TOWN

COUNTY OF

LANDS SHOWN BELONG TO

Scale of 1/4 Section

COUNTY OF

TOWN ²⁰₂₉

RANGE ³⁵₃₅

LANDS SHADED BELONG TO

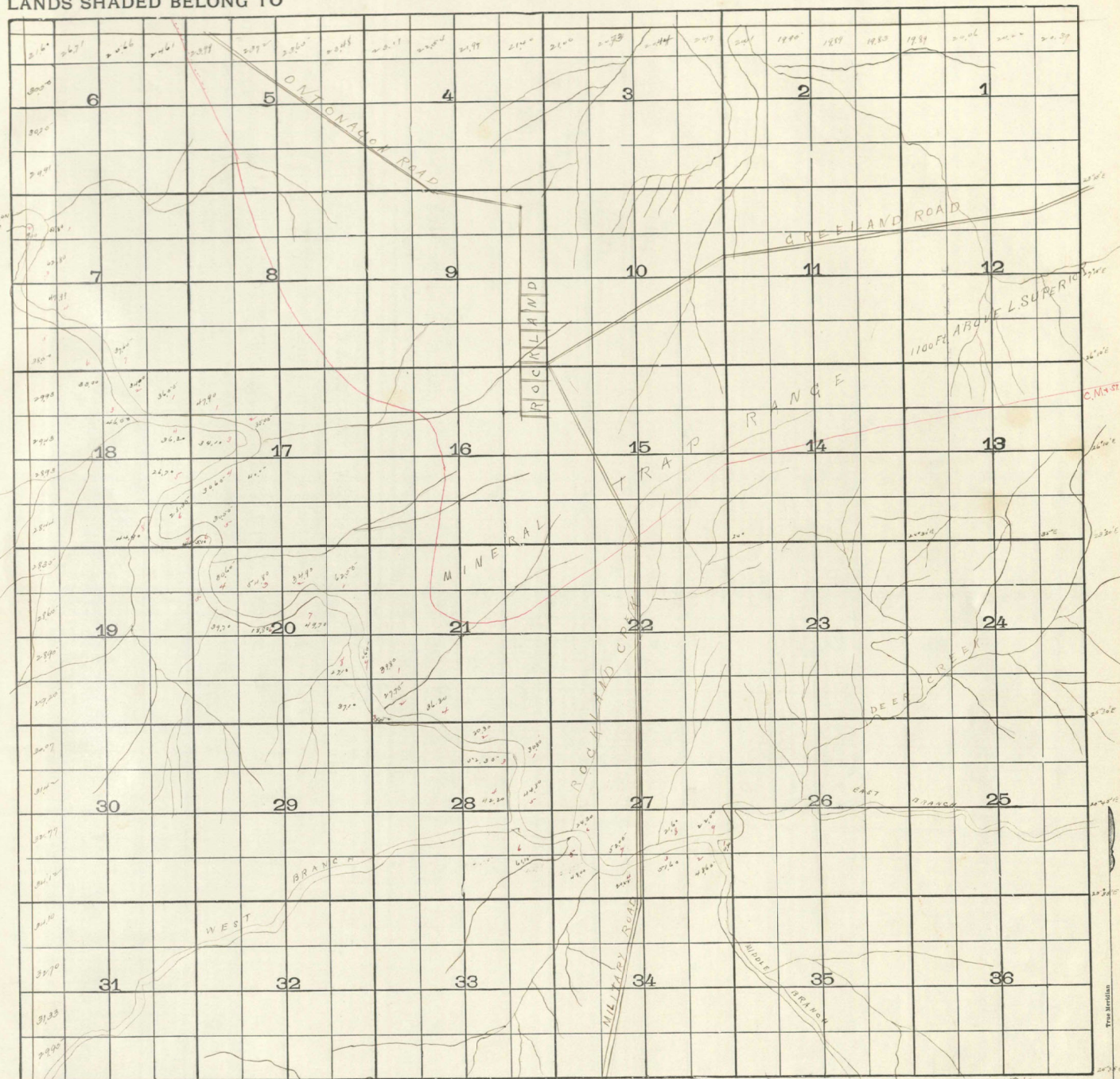

Vacant State Swamp Land
" School "

Scale: 40 Chains to an Inch

LANDS SHADED BELONG TO

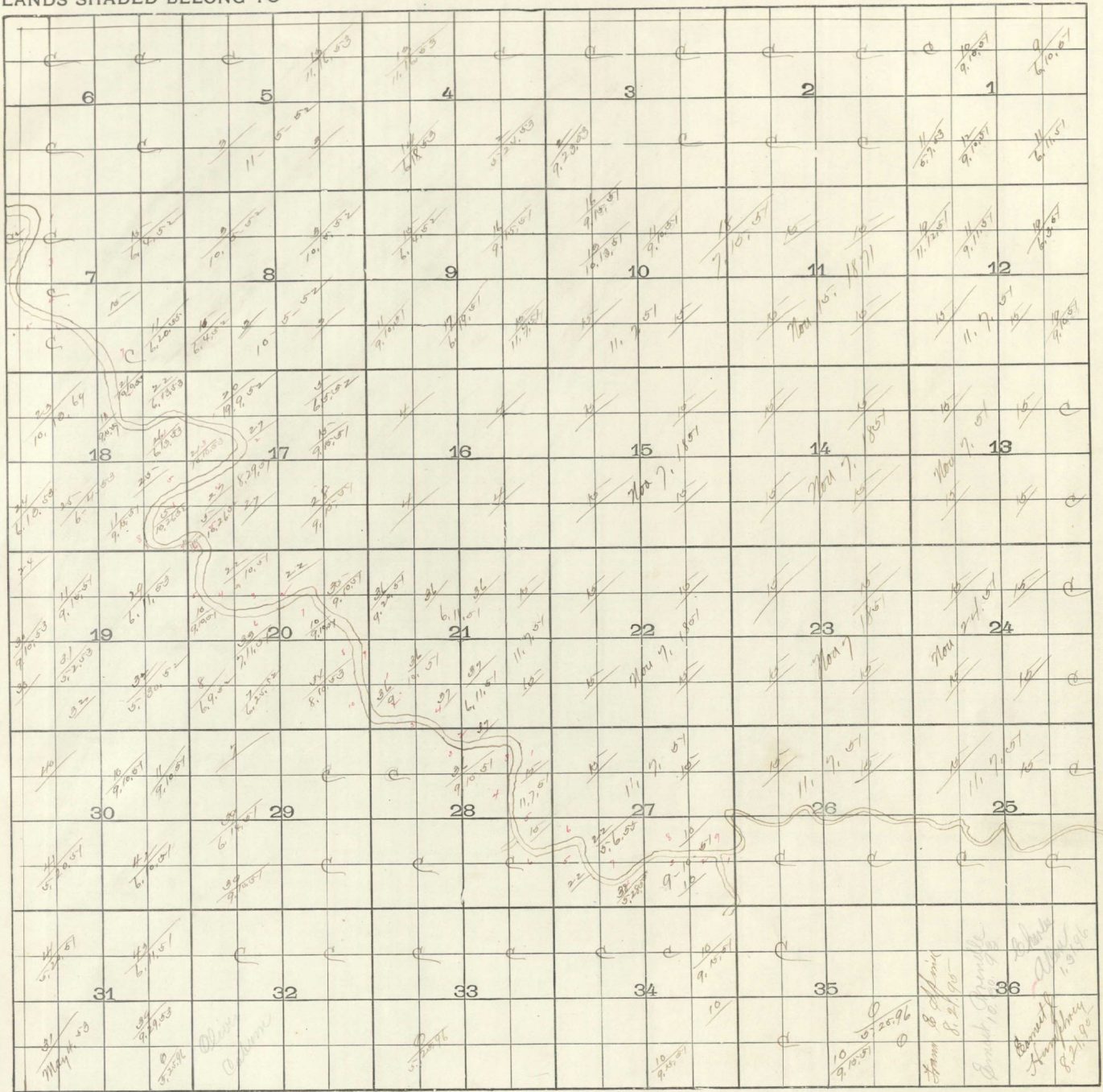

Facant State Swamp Land

" School "

- 1 Horrent
- 2 John McRaynolds
- 3 James W. Cooper
- 4 A. Williams
- 5 Lucy Tracy
- 6 Lee W. Coffin
- 8 John Huten
- 9 Geo. Pillsbury
- 10 Edw. Selie
- 11 Edward Leonard
- 12 H. McNeil
- 13 E. & C. Roberts
- 14 William Shepard
- 15 Minnesota Mining
- 16 J. V. Brown
- 18 Geo. Chedwin
- 20 Amos A. Corvick
- 21 D. Swana
- 22 R. Chilton
- 23 W. C. McCumber
- 24 A. M. Muecher
- 25 W. Shepard
- 26 W. Shepard
- 27 L. S. Fitch
- 28 C. Whittier
- 29 M. O. Am
- 31 A. R. Livingston
- 32 J. M. Knight
- 33 August Cotton
- 34 C. Smith
- 35 C. Horne
- 36 J. M. Sawyer
- 37 A. M. Sherman
- 38 J. M. Allen
- 39 Great Mining Co
- 40 Thomas Brady

"C" St Marys Falls Canal Co
 "D" Ontonagon & St. Ignace R. R. Co

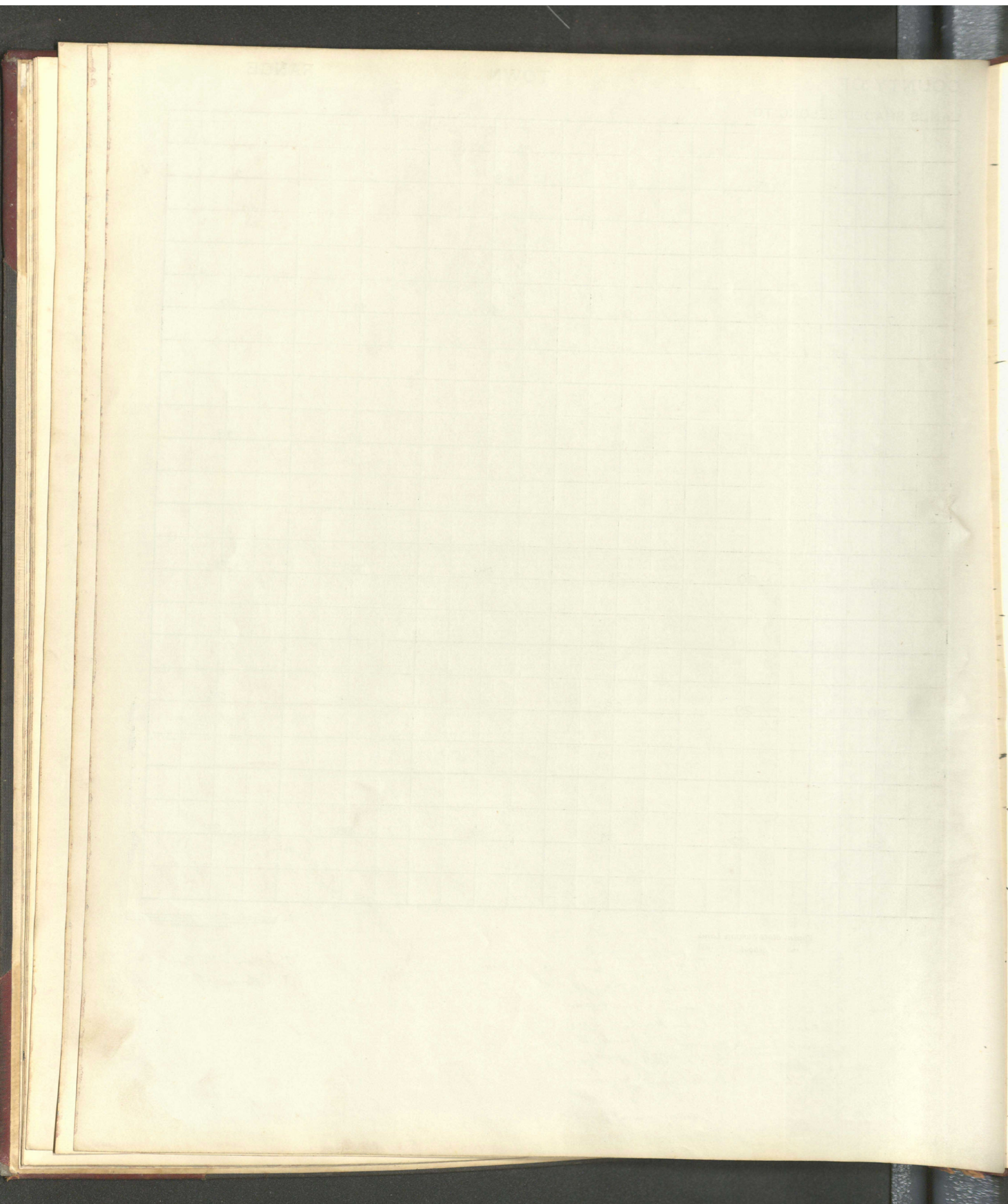

COUNTY OF

TOWN 50

RANGE 38

LANDS SHADED BELONG TO

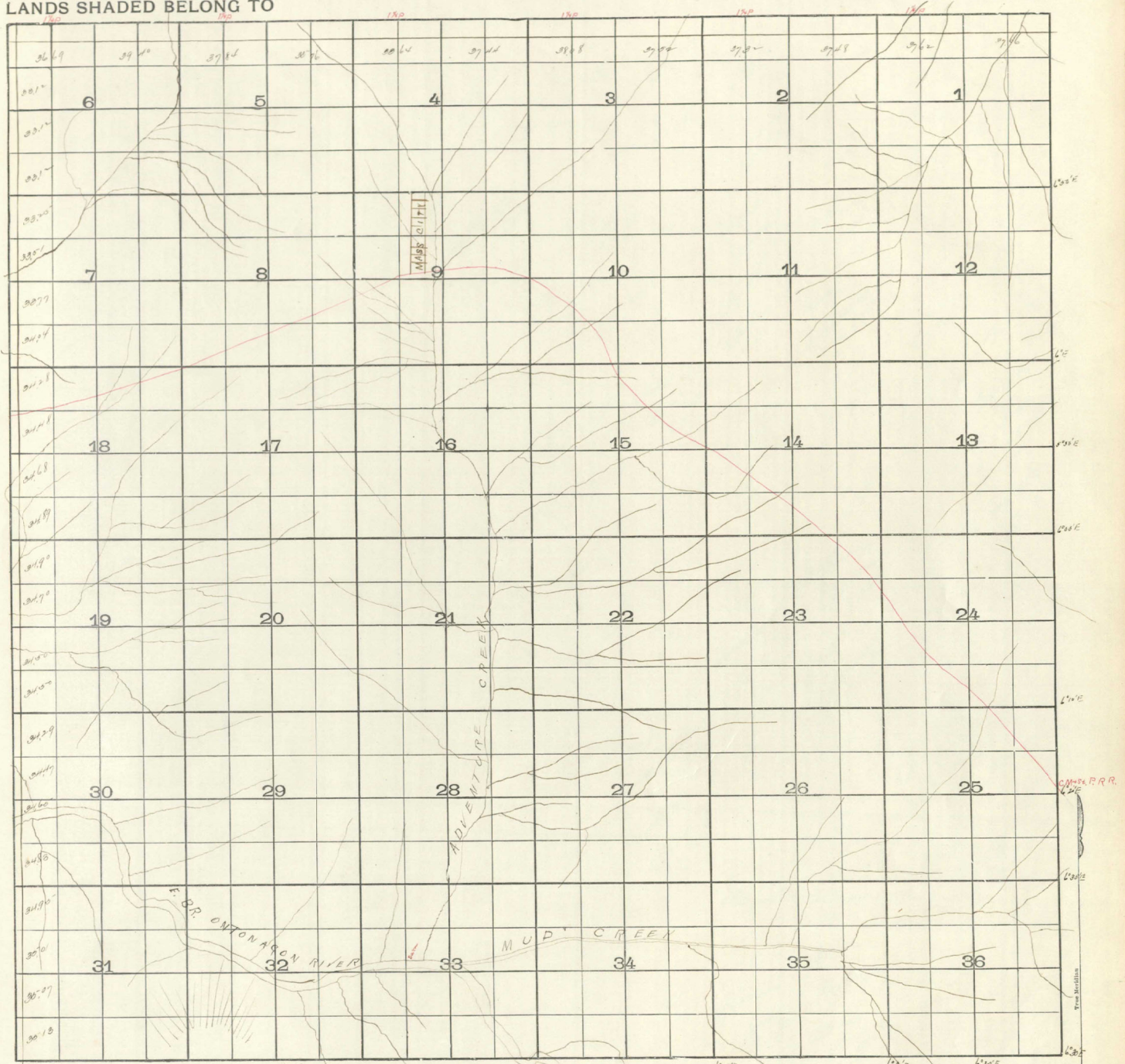

Vacant State Swamp Land
" School "

LANDS SHADED BELONG TO

| | | | | | |
|----|----|----|----|----|----|
| 6 | 5 | 4 | 3 | 2 | 1 |
| 7 | 8 | 9 | 10 | 11 | 12 |
| 18 | 17 | 16 | 15 | 14 | 13 |
| 19 | 20 | 21 | 22 | 23 | 24 |
| 30 | 29 | 28 | 27 | 26 | 25 |
| 31 | 32 | 33 | 34 | 35 | 36 |

Vacant State Swamp Land
 " School "

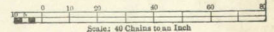

- 1 Warrant
- 2 J.C. McKenzie
- 3 H. Baylow
- 4 Edward Laceywood
- 5 Edward Sales
- 6 J. W. Wilson
- 7 William W. Spelling
- 8 Est. of James C. Ays
- 9 N. Jensen
- 10 A. B. Jeffrey
- 11 Army Hughes
- 12 J. Piddle
- 13 Cement March
- 14 William Legumby
- 15 Luther W. Clark
- 16 Bohemia Mining Co.
- 17 W. E. Drexler
- 18 C. A. Snow
- 19 The S. Mason
- 20 Minnesota Mining Co.

'D' Orlonayon & Bule P.R.R. Co.

CONTINUED

OF THE

WAT

1870

Small vertical text on the right side of the page, possibly a page number or reference.

COUNTY OF

TOWN 49

RANGE 40

LANDS SHADED BELONG TO

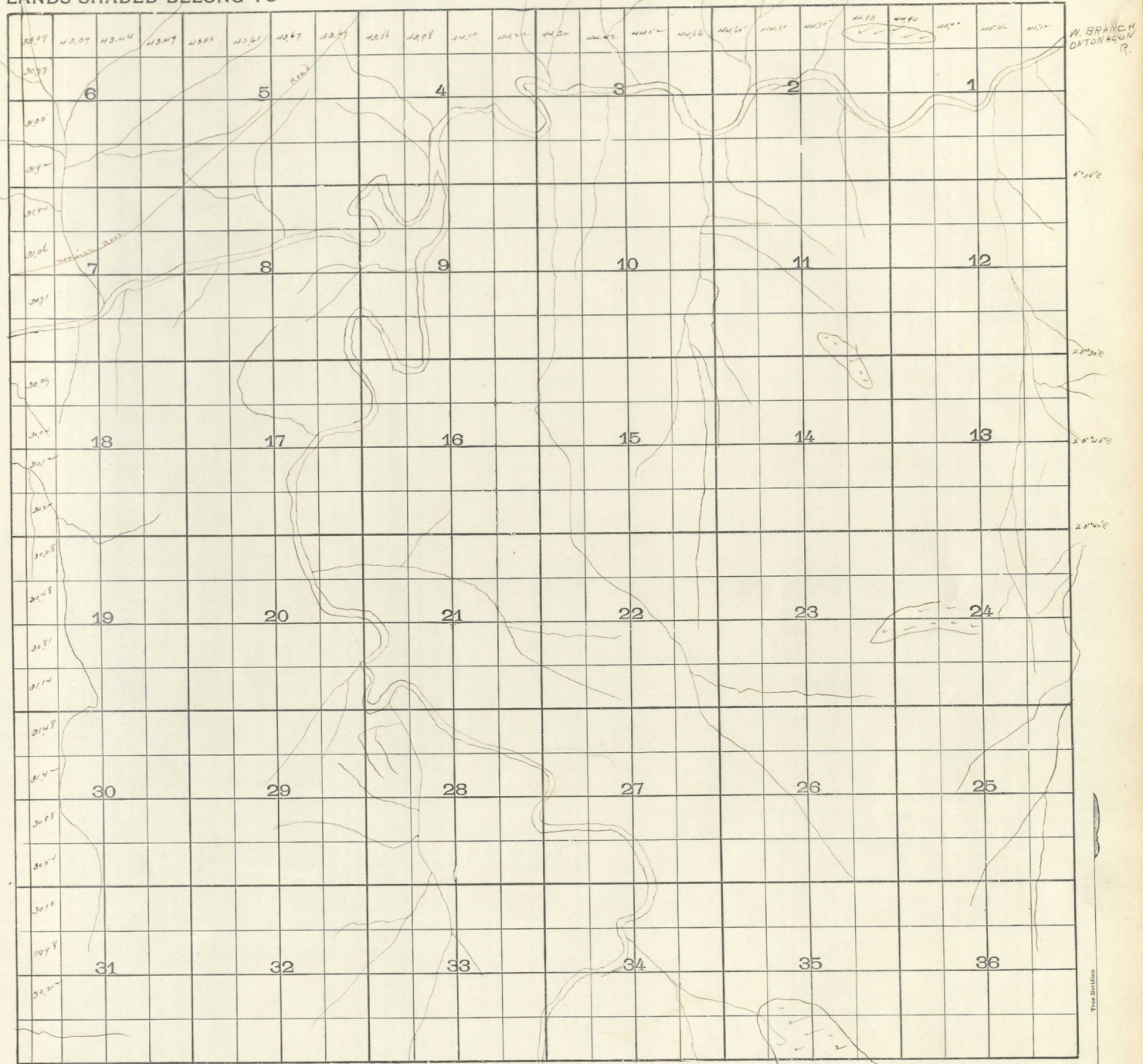

Vacant State Swamp Land
 " School "

Scale: 40 Chains to an Inch

The New Ontonagon Hotel

ROBERT MOONEY, Proprietor

First Class Accommodations
Rates \$2 per day

Ontonagon, Mich.,

1904

M & 1/4 seat - 34
T 57 1/4 40 W

M & Stephens
800.00

COUNTY OF

TOWN

RANGE

LANDS SHADED BELONG TO

A 6x6 grid of sections, numbered 1 through 36. The sections are arranged in rows and columns. The numbers are placed in the center of each section. The grid is as follows:

| | | | | | |
|----|--|----|--|----|--|
| | | | | | |
| 6 | | 5 | | 4 | |
| | | | | | |
| | | | | | |
| 7 | | 8 | | 9 | |
| | | | | | |
| | | | | | |
| 18 | | 17 | | 16 | |
| | | | | | |
| | | | | | |
| 19 | | 20 | | 21 | |
| | | | | | |
| | | | | | |
| 30 | | 29 | | 28 | |
| | | | | | |
| | | | | | |
| 31 | | 32 | | 33 | |
| | | | | | |
| | | | | | |
| | | | | | |

Vacant State Swamp Land
" School "

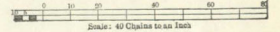

True Meridian

COUNTY OF

TOWN 497

RANGE 379

LANDS SHADED BELONG TO

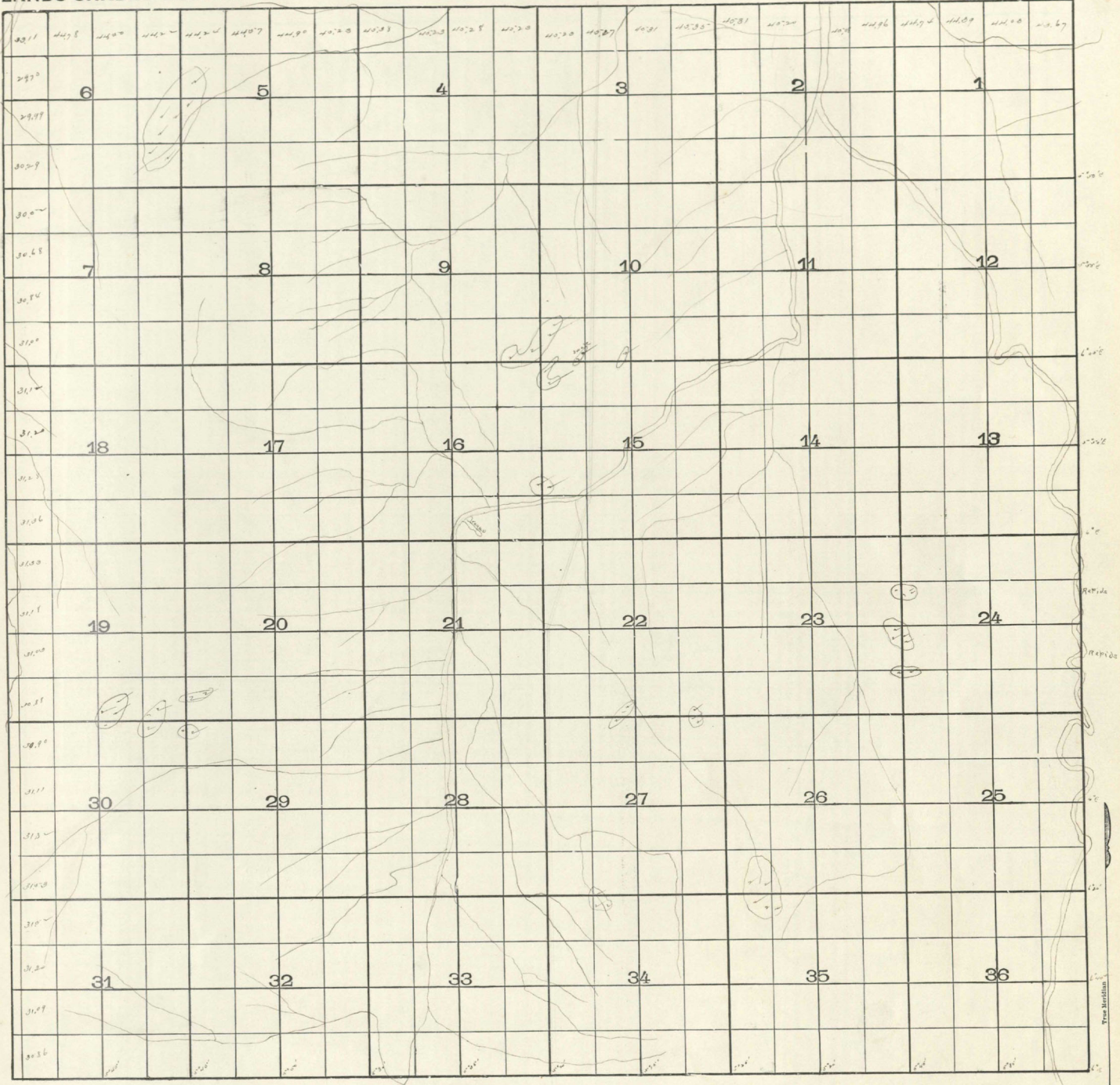

Facant State Swamp Land
 " School "





Small, faint, illegible text or markings located between the two ink smudges.

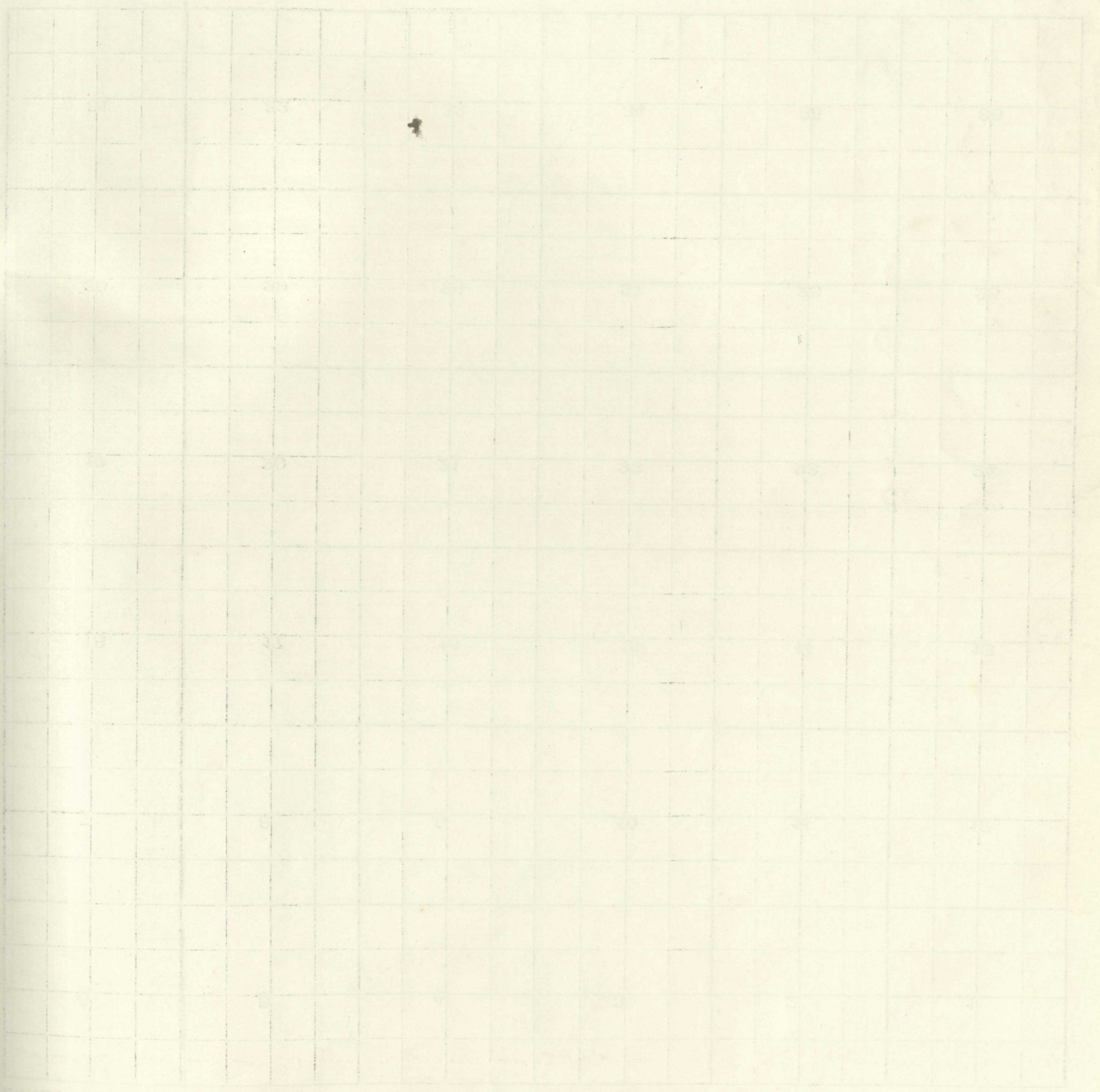

Faint, illegible text at the bottom left corner of the page.

COPIED BY

LOWE

BYNDEN

LANDS SHADED BELONG TO

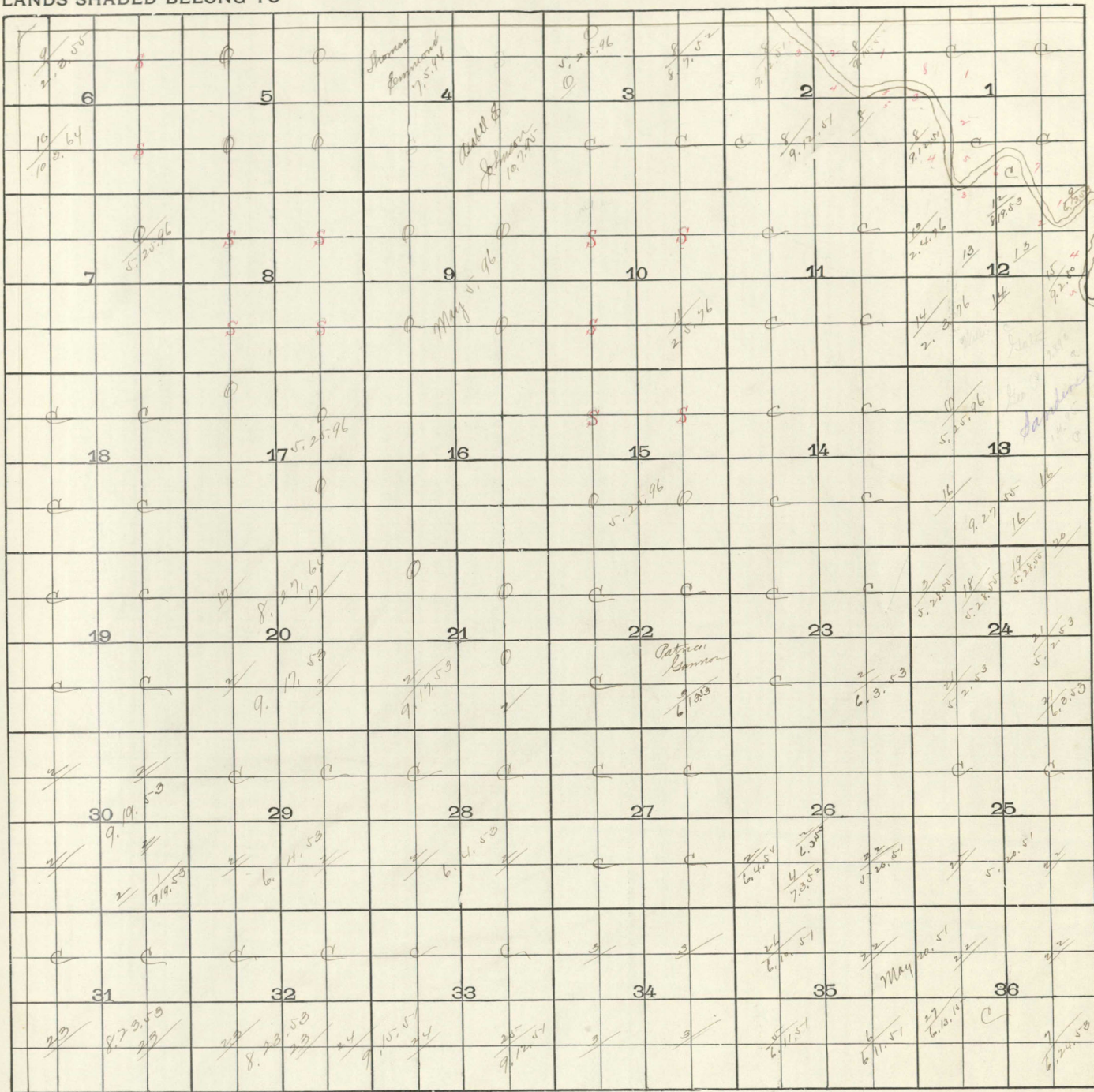

Vacant State Swamp Land
" School "

Scale: 40 Chains to an Inch

- | | | |
|--------------------------------|-----------------------|------------------------|
| 1 Daniel Morgan | 11 G. A. Kattstein | 21 G. A. Livingston |
| 2 A. W. Lawrence & W. A. Pratt | 12 O. L. Chelton | 22 Forest Manning Co. |
| 3 Harriet L. Bacon | 13 Equity Fredrickson | 23 Ohio Imp. Basin Co. |
| 4 Samuel Clapp | 14 Samuel F. Hodge | 24 Augustus Coburn |
| 5 Michael Shanley | 15 John McRynoldson | 25 Abner Sherman |
| 6 Paul Dolan | 16 Leagon Franckert | 26 J. C. Brooks |
| 7 Geo. W. Griffin | 17 William E. Todd | 27 H. Hecanng |
| 8 Clement March | 18 C. H. Drew | |
| 9 William A. Pratt | 19 M. D. White | |
| 10 Edward Sales | 20 Clara P. White | |

"C" A. Morris Falls Canal Co.
 "O" Ontonagon & Bral. R.R. Co.
 "S" State Swamp Land

THE UNIVERSITY OF CHICAGO

A large grid of graph paper with faint lines forming a square grid. The grid is approximately 20 units wide and 20 units high. The lines are very light and the paper is aged and yellowed.

PRINTED BEFORE 1900

COPYRIGHT OF

1900

UNIVERSITY OF CHICAGO

COUNTY OF

TOWN 49

RANGE 38

LANDS SHADED BELONG TO

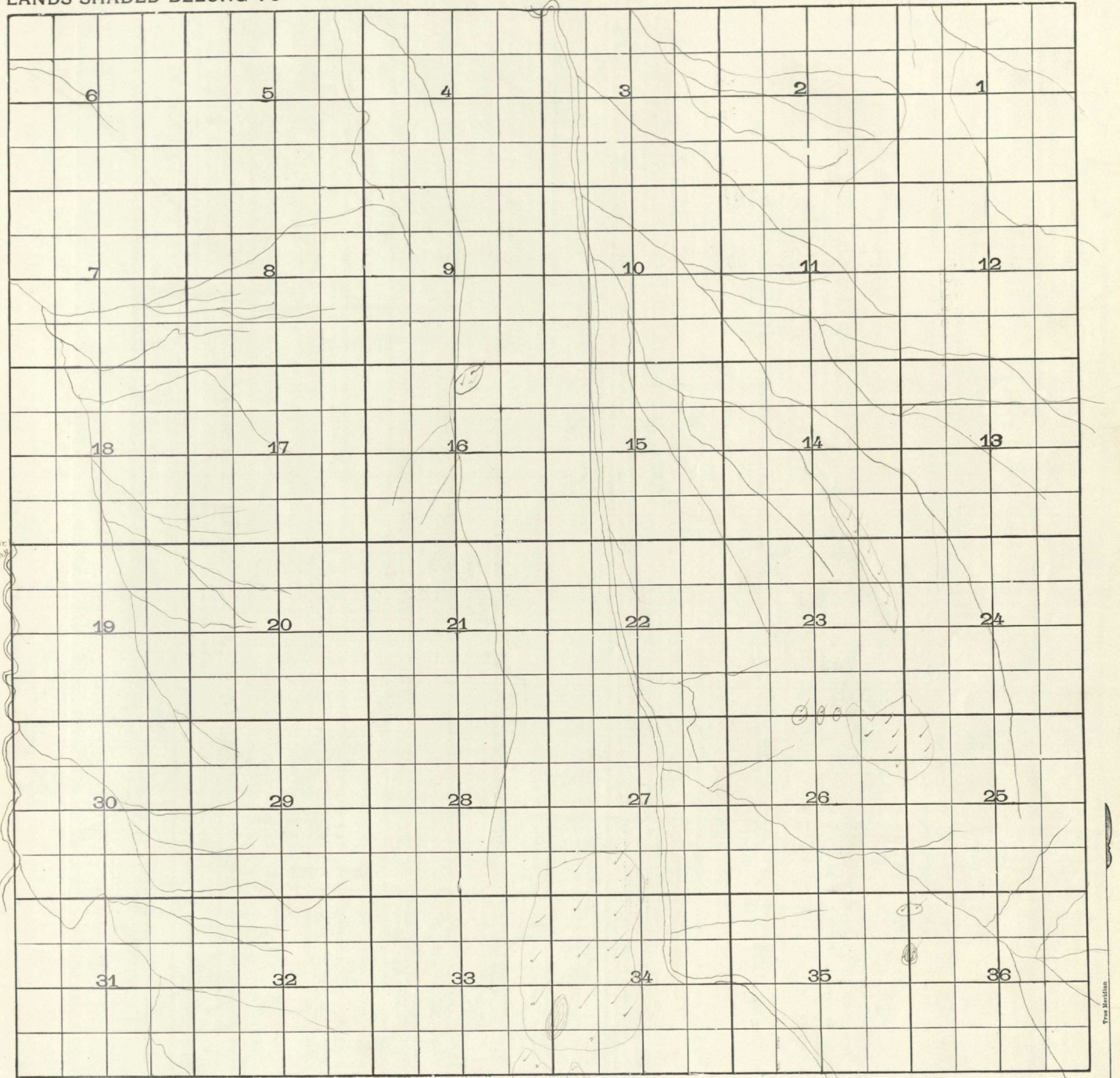

Vacant State Swamp Land
" School "

Scale: 40 Chains to an Inch

COUNTY OF

TOWN

RANGE

LANDS SHARED BELONG TO

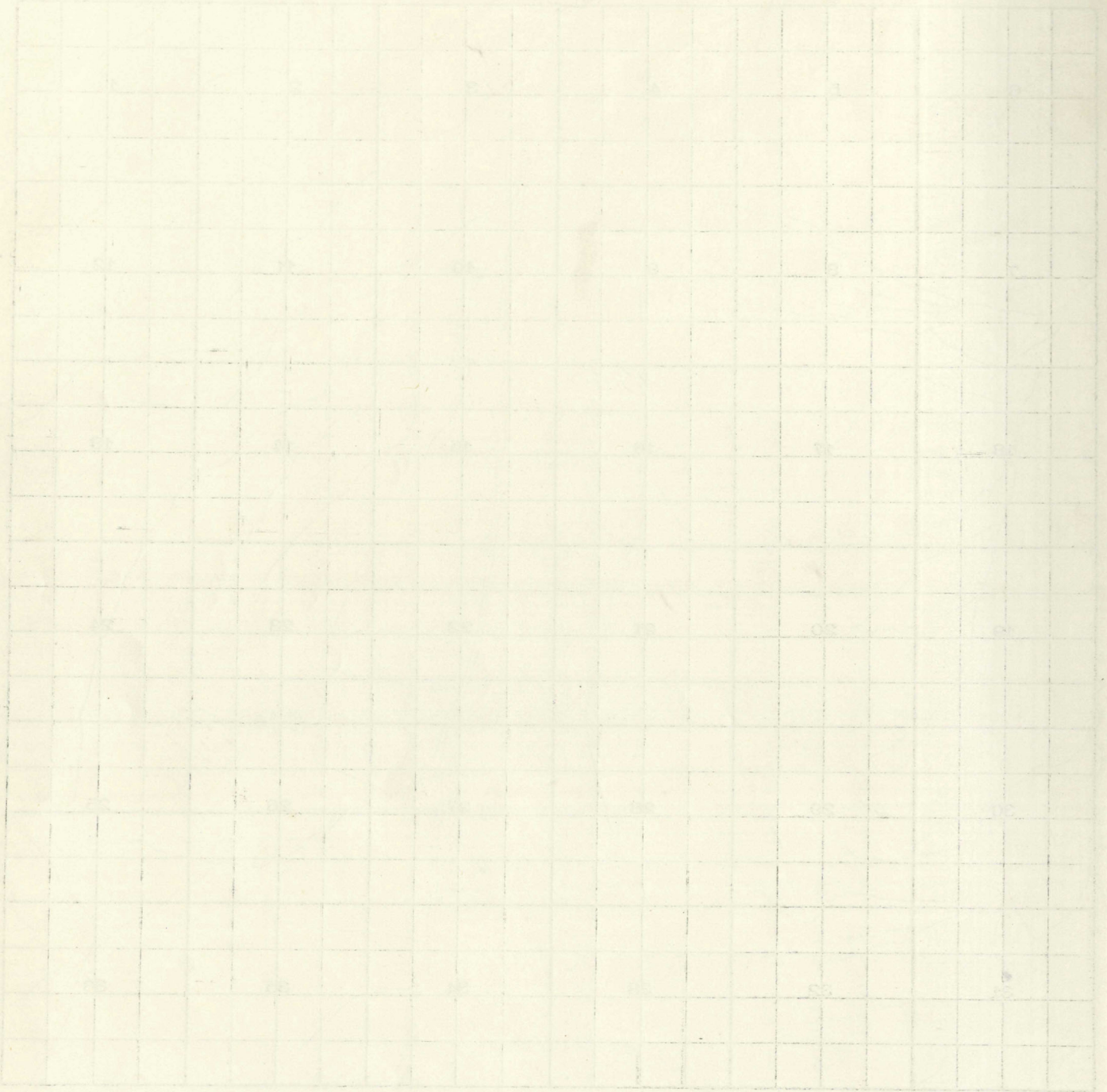

Notes this survey
1880

LANDS SHADED BELONG TO

| | | | | | | | | |
|----------------------------|----------------------------|----|----|----|--------------------------|--|---|-------------------------|
| Edna Beckman 10-2-90 | Wm. J. ... 3-2-90 | | | | Edna Beckman 11-17-90 | | | Edna Beckman 4-12-91 |
| 6 Nelson Bourne 1-15-96 | William Beckman 4-22-96 | 4 | | 3 | 2 | | 1 | Edna Beckman 4-12-91 |
| John F. Johnson 5-10-90 | August Schick 7-2-92 | | | | | | | Edna Beckman 4-12-91 |
| 7 | 8 | 9 | 10 | 11 | 12 | | | |
| 18 | 17 | 16 | 15 | 14 | 13 | | | |
| 19 | 20 | 21 | 22 | 23 | 24 | | | |
| 30 | 29 | 28 | 27 | 26 | 25 | | | |
| 31 | 32 | 33 | 34 | 35 | 36 | | | |

Vacant State Swamp Land
" School "

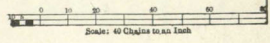

- 1 Harriet
- 2 William Harris
- 3 G. B. Peters
- 4 Abner Sherman
- 5 A. B. Carter
- 6 D. S. Peterson
- 8 Estate of James C. Rice
- 9 Fredonia Agre
- 10 James M. James
- 11 Nancy C. Adams
- 12 O. R. Peterson
- 13
- 14 Fred W. Anderson
- 15 Maggie Gabel

'C' Newman Acct. Ltd.

RANGE

TOWN

SECTION OF
COUNTY OF
MICHIGAN

No. 71253

Now is the Time to Order a New Book.

By sending us this sheet, or the above number, we can Duplicate the Book without further description.

IHLING BROS. & EVERARD,
KALAMAZOO, MICH.

Over

Range 50 Township Ontonagon
County Mich

| | | | | | |
|----|----|----|----|----|----|
| 6 | 5 | 4 | 3 | 2 | 1 |
| 7 | 8 | 9 | 10 | 11 | 12 |
| 13 | 14 | 15 | 16 | 17 | 18 |
| 19 | 20 | 21 | 22 | 23 | 24 |
| 25 | 26 | 27 | 28 | 29 | 30 |
| 31 | 32 | 33 | 34 | 35 | 36 |

Printed and for Sale by L. P. Cray, Marquette, Mich.

COUNTY OF

TOWN

RANGE

LANDS SHADED BELONG TO

| | | | | | |
|----|----|----|----|----|----|
| 6 | 5 | 4 | 3 | 2 | 1 |
| 7 | 8 | 9 | 10 | 11 | 12 |
| 18 | 17 | 16 | 15 | 14 | 13 |
| 19 | 20 | 21 | 22 | 23 | 24 |
| 30 | 29 | 28 | 27 | 26 | 25 |
| 31 | 32 | 33 | 34 | 35 | 36 |

Vacant State Swamp Land
" School "

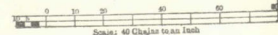

True North

TOPOGRAPHICAL MAP
ONTONAGON COUNTY

MICHIGAN
 STANDARD MAP CO
 CHICAGO, ILL.

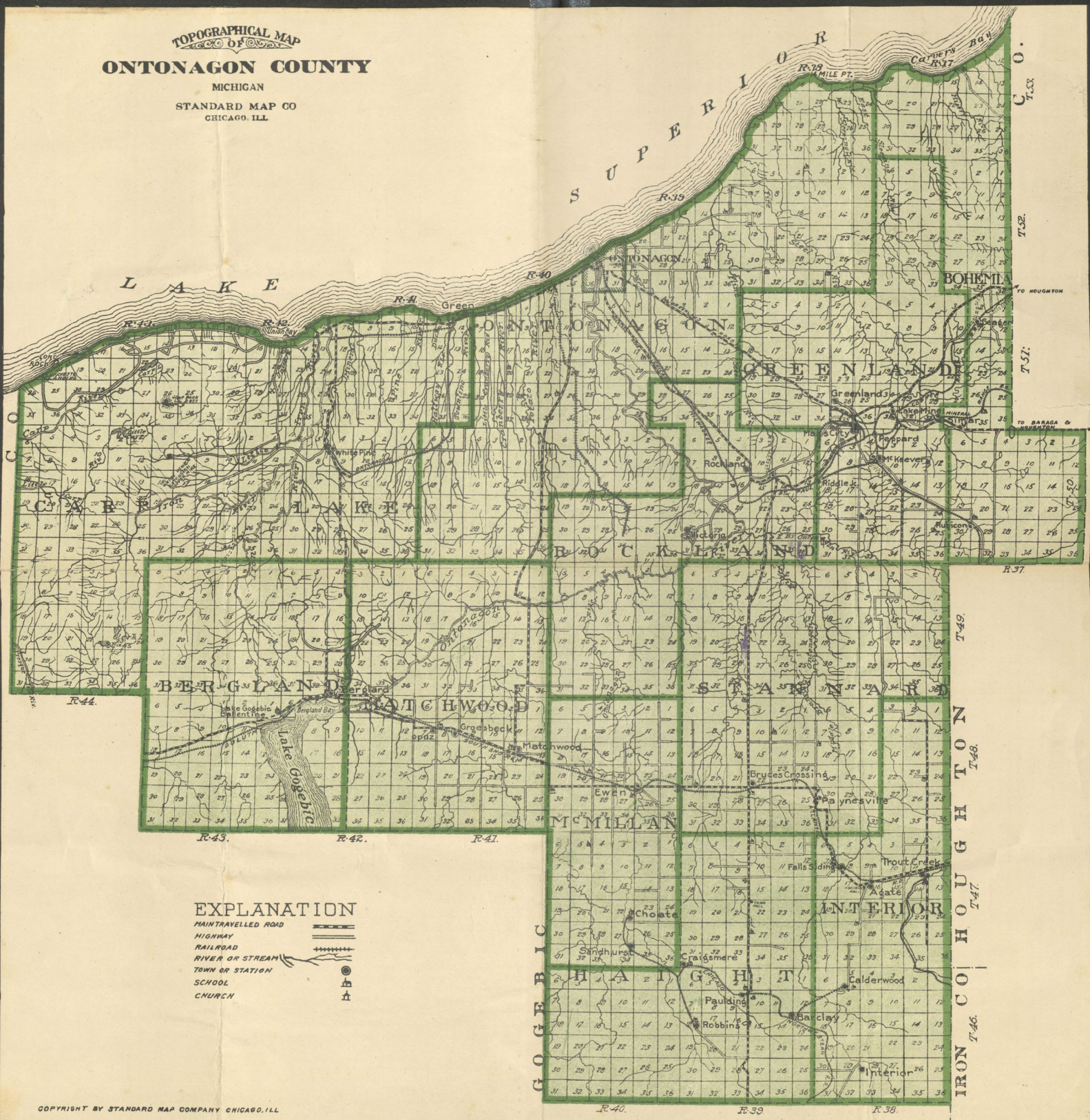

EXPLANATION

- MAINTRAVELLED ROAD
- HIGHWAY
- RAILROAD
- RIVER OR STREAM
- TOWN OR STATION
- SCHOOL
- CHURCH

